

THE DOCTOR'S DILEMMA

SHAW
FESTIVAL60
2022 SEASON



2022 Ensemble

ARTISTIC DIRECTOR Tim Carroll **EXECUTIVE DIRECTOR** Tim Jennings **ASSOCIATE ARTISTIC DIRECTOR** Kimberley Rampersad **DIRECTORS** Chris Abraham • Philip Akin • Molly Atkinson • Keith Barker • László Bérczes • Tim Carroll • Diana Donnelly • Kelli Fox • Kate Hennig • Brian Hill • Marla McLean • Kimberley Rampersad • Sanjay Talwar • Jonathan Tan • Severn Thompson • Jay Turvey **MUSIC DIRECTORS / COMPOSERS / SOUND DESIGNERS** Ryan Cowl • Darryn deSouza • Ryan deSouza • John Gzowski • John Lott • Thomas Ryder Payne • Miquel Rodriguez • James Smith • Paul Sportelli • Christopher Stanton • Claudio Vena • Gilles Zolty **CHOREOGRAPHY / MOVEMENT / FIGHT DIRECTION** Richard Comeau • Alexis Milligan • Allison Plamondon • Kimberley Rampersad • Kiera Sangster • John Stead **MAGIC AND ILLUSIONS / PUPPETRY** Skylar Fox • Alexandra Montagnese • Mike Petersen **DESIGNERS** Judith Bowden • Isidra Cruz • Bálazs Cziegler • Anahita Dehbonehie • Laura Delchiaro • Shannon Lea Doyle • Rachel Forbes • Julie Fox • Gillian Gallow • Michael Gianfrancesco • Camellia Koo • Sue LePage • Christine Lohre • Joyce Padua • Christina Poddubiuk • Cory Sincennes • Sim Suzer • Ming Wong **LIGHTING DESIGNERS** Nick Andison • Bonnie Beecher • Mikael Kangas • Kevin Lamotte • Jennifer Lennon • Chris Malkowski • Kimberley Purtell • Michelle Ramsay **PROJECTION DESIGNER** Cameron Davis **STAGE MANAGEMENT** Sara Allison • Beatrice Campbell • Jordine De Guzman • Meghan Froebelius • Ashley Ireland • Amy Jewell • Diane Konkin • Meredith Macdonald • Leigh McClymont • Annie McWhinnie • Théa Pel • Melania Radelicki • Andrea Schurman • Allan Teichman • Dora Tomassi • Kathryn Urbanek **ENSEMBLE** David Adams • David Alan Anderson • Neil Barclay • Kyle Blair • Kristopher Bowman • Andrew Broderick • Jason Cadieux • Shane Carty • Julia Course • James Daly • Peter Fernandes • Jonathan Fisher • Sharry Flett • Jenn Forgie • Kristi Frank • Patrick Galligan • Katherine Gauthier • JJ Gerber • Élodie Gillett • Alexis Gordon • Martin Happer • Deborah Hay • Kate Hennig • Jeff Irving • Patty Jamieson • Gabrielle Jones • Nicole Joy-Fraser • Nathanael Judah • Claire Jullien • Graeme Kitagawa • Andrew Lawrie • Allan Louis • Julie Lumsden • Caitlyn MacInnis • Marie Mahabal • Michael Man • Allison McCaughey • Kevin McLachlan • Marla McLean • Alexandra Montagnese • Nafeesa Monroe • André Morin • Mike Nadajewski • Monica Parks • Mike Petersen • Drew Plummer • Kimberley Rampersad • Alana Randall • David Andrew Reid • Ric Reid • Jade Repeta • Tom Rooney • Kiera Sangster • Travis Seetoo • Adam Sergison • Olivia Sinclair-Brisbane • Gabriella Sundar Singh • Donna Soares • Graeme Somerville • Johnathan Sousa • Jeremiah Sparks • Sanjay Talwar • Jonathan Tan • Taurian Teelucksingh • Jacqueline Thair • Jay Turvey • Sophia Walker • Kelly Wong • Jenny L. Wright



IN MEMORIAM Tadeusz Bradecki • Richard Farrell • John Gilbert • Martha Henry • Wendy Jarry • Christopher Newton • Ada Slaight • Allan Slaight • Bob Vernon • Colin D. Watson



“BACK TO NORMAL.”

What do those words even mean now? There can be no doubt, after two years unlike any we have lived through, that the world is a different place. We have all learned a lot, about ourselves and each other. Here are some things we have learned at The Shaw:

To experience theatre, you need to be there, live, sharing a space with other people.

Theatre can happen in gardens and up trees as well as in theatres.

What happens before and after the show is just as important as the performance.

All of which explains why the computer can only supplement what we do, not replace it: what is the point of watching a play if, at the end, you simply click a button and go back into your online echo-chamber? Instead, here you are, about to watch a performance among people you don't know. Please don't waste the opportunity. Turn to your neighbour, in the interval, or at the end, and ask them: “What are you thinking?”

TIM CARROLL, ARTISTIC DIRECTOR

FESTIVAL THEATRE DAMN YANKEES • THE IMPORTANCE OF BEING EARNEST
• THE DOCTOR'S DILEMMA **ROYAL GEORGE THEATRE** CYRANO DE BERGERAC
• GASLIGHT • CHITRA • JUST TO GET MARRIED **JACKIE MAXWELL STUDIO
THEATRE** THIS IS HOW WE GOT HERE • TOO TRUE TO BE GOOD • EVERYBODY
• August Wilson's GEM OF THE OCEAN **OUTDOORS @ THE SHAW** FAIRGROUND
& SHAWGROUND • Outdoor Concerts & Events • A SHORT HISTORY OF NIAGARA
HOLIDAY SEASON A CHRISTMAS CAROL • Irving Berlin's WHITE CHRISTMAS

The Shaw wishes to acknowledge and honour the land upon which we gather as the historic and traditional territory of First Nations peoples. In particular, we recognize and thank the Neutral Nation, the Mississauga and the Haudenosaunee for their stewardship of these lands over millennia. We also wish to thank all of the First Nations peoples in Canada, and the Indigenous peoples of the United States, for their ongoing and important roles in the caretaking of the lands beneath our feet, wherever we travel on Turtle Island.



2022 Boards

SHAW FESTIVAL THEATRE, CANADA

BOARD OF DIRECTORS Ian M.H. Joseph, *Chair* • Timothy R. Price, *Vice Chair* • Gregory N. Prince, *Treasurer* • Elizabeth S. Dipchand, *Secretary* • Peter E.S. Jewett, *Past Chair* • Tim Carroll, *Artistic Director (ex officio)* • Tim Jennings, *Executive Director (ex officio)* • Philip Akin • Glen Bandiera, MD • Sylvia Bennett • Sheila Brown • Vivien Dzau • Lyle Hall • Thomas R. Hyde • Tim Johnson • Corinne Foster Rice • Robin Ridesic • Samiha Sachedina • Nicole R. Tzetzto • Alan J. Walker (*President, Shaw Guild*) • Jaime Watt

BOARD OF GOVERNORS Timothy R. Price, *Chair* & Frances M. Price • Ian M.H. Joseph, *Vice Chair* & Rebecca H. Joseph • Tim Carroll, *Artistic Director (ex officio)* • Tim Jennings, *Executive Director (ex officio)* • Marilyn Baillie & A. Charles Baillie • Charles E. Balbach • Barbara Besse & Ronald D. Besse • James F. Brown & Jean Stevenson, MD • Robin Campbell & Peter E.S. Jewett • Alberta G. Cefis & Ilio Santilli • Betty Disero (*Lord Mayor, Town of Niagara-on-the-Lake*) • Wendy Gitelman & Bruce Gitelman • Lyle Hall (*Chair, Development Committee*) • Nona Macdonald Heaslip • Mary E. Hill • Carolyn Keystone & James D. Meekison • Diane K. King • Elizabeth A. Simmons & Edward D. Simmons, MD • Nancy Smith • Marc St-Onge (*Chair, Boxing Committee*) • Elaine G. Triggs & Donald L. Triggs • Alan J. Walker (*President, Shaw Guild*)

SHAW FESTIVAL THEATRE ENDOWMENT FOUNDATION

Anthony R. Graham, *Chair* • Lorne R. Barclay, *Vice Chair* • Tim Jennings, *Secretary (ex officio)* • Roy Reeves, *Treasurer (ex officio)* • Vivien Dzau • Richard D. Falconer • Kenneth P. Friedman • Colleen Johnston • Peter E. Nesbitt • Andrew M. Pringle • William J. Saunderson (*Chair, Investment Committee*) • Bruce Winter

SHAW FESTIVAL FOUNDATION (USA) James M. Wadsworth, *President* • James F. Brown, *Vice President* • Sylvia Bennett, *Vice President* • Victor A. Rice, *Vice President* • Kenneth P. Friedman, *Treasurer* • Ronald H. Luczak, *Secretary* • Nicole R. Tzetzto (*Legal Counsel*)

FOUNDERS

Brian Doherty, C.M. (1906-1974)
Calvin G. Rand (1929-2016)

HONORARY PATRONS

The Right Honourable Justin Trudeau
The Honourable Doug Ford

SPECIAL THANKS

Paul Rodermond's internship in Music Direction is supported by The Shaw Guild. Nathanael Judah, Graeme Kitagawa, Caitlyn MacInnis, Kevin McLachlan, Jade Repeta, Olivia Sinclair-Brisbane and Taurian Teelucksingh are supported by the RBC Foundation and the RBC Emerging Artists Project. The 2022 Christopher Newton Interns are Beyata Hackborn and David Andrew Reid, generously supported by Marilyn and Charles Baillie.

The Shaw Festival Archives are housed at the University of Guelph and maintained by the staff of the L.W. Conolly Theatre Archives.

Lobby display materials courtesy of David Grapes II.

ACKNOWLEDGEMENTS

The Shaw Festival is a member of the Professional Association of Canadian Theatres, and engages professional artists who are members of the Canadian Actors' Equity Association and The Niagara Region Musicians' Association, American Federation of Musicians of the United States and Canada, Local 298.



The Shaw Festival engages stage technicians, audience sales and services staff, and facilities staff supplied by Local 461, and scenic artists supplied by Local 828, of the International Alliance of Theatrical Stage Employees, Moving Picture Technicians, Artists and Allied Crafts of the United States, its Territories, and Canada.

Copyright © Shaw Festival 2022. The Shaw's house programmes are designed and produced by Scott McKowen at Punch & Judy Inc. They are compiled and edited by Jean German, with assistance, editorial writing and research by Bob Hetherington. Additional assistance by Leonard Conolly and Elaine Calder. Artist portraits and production photography by David Cooper. Printed by Sportswood Printing, Staffordville.

A ROUND OF APPLAUSE FOR OUR PARTNERS

MAJOR
SUPPORTERS

Marilyn & Charles Baillie

Tim & Frances Price



THEATRE, PRODUCTION AND STAGE SPONSORS



HOTEL
& SPA



James F. Brown

BURGUNDY
ASSET MANAGEMENT LTD.

Wendy
& Bruce
Gitelman

William and Nona
Macdonald Heaslip
Foundation

Mary E. Hill

Humeniuk
Foundation

HUMMEL
PROPERTIES

James &
Diane King



Gabriel Pascal
Memorial Fund

**SHAW
GUILD**

Dorothy Strelsin
Foundation



PROGRAM AND PROJECT SUPPORTERS

Shaw Link for Schools

Bridging Borders Partner

Children and Family
Program Supporter

Accessibility Partner



Christopher &
Jeanne Jennings



Emerging Artists Program

Stage Door Program

B&B Partner

Theatre for All Program

Hotel
Partner



Scotiabank.



MEDIA, PRODUCT AND IN-KIND SPONSORS



PELLER ESTATES

RIVERBEND
INN & VINEYARD



GOVERNMENT SUPPORT



Conseil des arts
du Canada



ONTARIO ARTS COUNCIL
CONSEIL DES ARTS DE L'ONTARIO
an Ontario government agency
un organisme du gouvernement de l'Ontario



ONTARIO CULTURAL ATTRACTIONS FUND
LE FOND DES ATTRACTIONS CULTURELLES DE L'ONTARIO



Ontario
Trillium
Foundation
Fondation
Trillium
de l'Ontario
An Agency of the Government of Ontario
un organisme du gouvernement de l'Ontario



Parks
Canada

Parcs
Canada

We acknowledge the support of the
Government of Canada through the Federal
Economic Development Agency for
Southern Ontario.
Nous remercions l'Agence du
gouvernement du Canada à travers l'Agence
fédérale de développement économique
pour le Sud de l'Ontario.



For information on corporate partnerships please
contact Cindy Mewhinney, Director of Advancement,
at 1-800-657-1106 ext 2339, or cmewhinney@shawfest.com

A global stage
connecting cultures
through the arts.

Visit Toronto's Aga Khan Museum
www.agakhanmuseum.org



AGA KHAN MUSEUM

Stimulate *your* phagocytes!

THE INTERNATIONAL SHAW SOCIETY

A community for
Shaw Scholars,
Theatre Artists,
and Enthusiasts

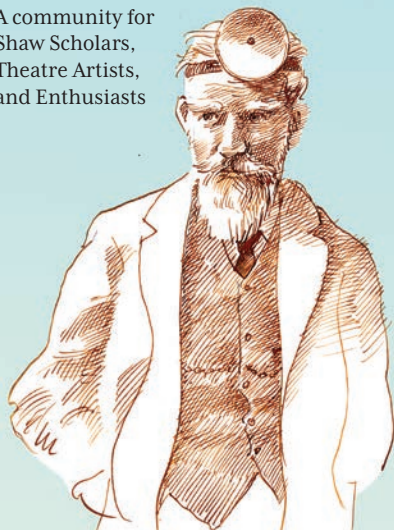

Join us at shawsociety.org

A LASTING IMPACT

Thank you, Leo!



"The Shaw was a major part of our theatre experience for me and my late partner, Denny. I fondly reflect on our many lively discussions after every performance.

It became obvious to Denny and me, that we wanted to leave a legacy to ensure that The Shaw will continue to encourage such conversations and provide inspiration - something that is so needed in our world. Thank you, Shaw Festival."

- Leo Maloney

Patrick Galligan, Leo Maloney and Kimberley Rampersad. Photo by David Cooper.

To find out more about becoming a part of The Doherty-Rand Legacy Circle, contact Kim White at kwhite@shawfest.com or call 289-783-1924.



The Doherty-Rand
Legacy Circle

SHAW
FESTIVAL 60

Staff

EXECUTIVE TEAM

Artistic Director
TIM CARROLL

Executive Director
TIM JENNINGS

Executive Assistant
JANET HANNA

CREATIVE MANAGEMENT

Associate Artistic Director
KIMBERLEY RAMPERSAD

Planning Director
JEFF CUMMINGS

Producer
NATALIE ACKERS

Music Director
PAUL SPORTELLI

Associate Music Director /
Company Pianist
RYAN deSOUZA

Company Manager
STÉPHANIE FILIPPI

Publications Co-ordinator
JEAN GERMAN

Assistant Producer
MEGHAN FROEBELIUS
(to February 25th)

CAEA/SEA Contract
Co-ordinator
SARAH PHILLIPS

Covid Compliance Manager
ALISON PEDDIE

THE SLAIGHT FAMILY ACADEMY

Voice and Dialect Coaches
NANCY BENJAMIN
JEFFREY SIMLETT
JENNIFER TOOHEY

Alexander Technique
VICTORIA HEART

Singing Coaches
VAN ABRAHAMS
PATRICK BOWMAN
EILEEN SMITH

Movement Coach
ALEXIS MILLIGAN

Senior Manager, Education
SUZANNE MERRIAM

Education Co-ordinator
MEGAN GILCHRIST

Education Assistant
WARREN BAIN

Music Intern
PAUL RODERMOND

Intern Directors
RYAN G. HINDS
CHRISTOPHER
MANOUSOS

PRODUCTION

Production Director
DON FINLAYSON

Production Administrator
MARGARET FERENCZ

Technical Directors
MARK CALLAN
JASON WOODGATE

Associate Technical Director
JEFF SCOLLON

Assistant Technical
Director – Logistics
DAN GALLO

Design

Design Co-ordinator
LAUREN REBELO

Design Assistants
EMILY DOTSON
BEYATA HACKBORN
PAIGE PRYSTUPA

Design Mentor
JUDITH BOWDEN

Lighting Design Director
KEVIN LAMOTTE

Assistant Lighting Designers
NICK ANDISON
MIKAEL KANGAS
JEFF PYBUS
EMILIE TRIMBEE

Stage Management

Production Stage Manager
MEREDITH MACDONALD

Stage Managers
BEATRICE CAMPBELL
AMY JEWELL
DIANE KONKIN
LEIGH McCLYMONT
ANDREA SCHURMAN
ALLAN TEICHMAN
DORA TOMASSI

Assistant Stage Managers
MEGHAN FROEBELIUS
ASHLEY IRELAND
ANNIE McWHINNIE
THÉA PEL
MELANIA RADELICKI

Apprentice Stage Managers
JORDINE De GUZMÁN
KATHRYN URBANEK

Properties

Head of Properties
WAYNE REIERSON

Assistant Head of Properties
TAMMY FENNER

Properties Buyer
BRENT HICKEY

Properties Builder 1
ANNA-MARIE
BAUMGART
ROD HILLIER
KATHRYN KERR
MATT LECKIE
ALEXA MacKENZIE
JENNA PURNELL
JENNIFER STEVENS
ANDREA WILLETTE

Properties Builder 2
SEAN BEER
EMILY DYCK
MAC HILLIER
COLIN WELSH

Wardrobe

Head of Wardrobe
JASON BENDIG

Associate Head of Wardrobe
JANET ELLIS

Wardrobe Co-ordinator
KENDRA COOPER

Wardrobe Apprentices
CHRIS FARIS
CARLYN RAHUSAAR
ROUTLEDGE

Buyer
MAUREEN GURNEY

Milliner
MARGIE BERGGREN

Accessories
MICHELLE HARRISON

Boots/Shoes
STACEY BONAR

Fabric Art/Dyer
JEAN RUMNEY

Crafts
TRULY CARMICHAEL

Cutters
RAMONA CRAWFORD
MORGAN MACKINTOSH
BOBBI PIDDUCK
AVRIL STEVENSON

Tailors
MONIQUE MacNEILL
DENIS PIZZACALLA

First Hands
AUDREY-JOY BERGSMA
PILLING
KARLENE HENDRY
KATHY SCOZZAFAVA
VERONICA WATKINS

Sewers
TIINA ADAMS
REBECCA BOYD
CASEY BROWN
VIVIAN CHEUNG
CAROL FARNAN
SAMANTHA FELSBOROUGH
BONNIE GETTY
DEANNA HERBERT
AURORA JUDGE
SANDRA LaROSE
CARLA LONG
ALLISON MacISAAC
ANDREA MacKENZIE
KAYLEN McCORMACK
KAREN MERRIAM
DARLENE NASZADOS
KATHLEEN VAN DYKE
MICHELLE WARREN

Scenic Art

Head of Scenic Art
GWYNETH STARK

Assistant Head of Scenic Art
MARK CARREIRO

Scenic Artists
JANA BERGSMA
ANDREA HARRINGTON
JESSICA MacDUFF

Assistant Scenic Artist
DANIELLE POIRIER

Scenic Construction

Head of Scenic Construction
LESSLIE TUNMER

Assistant Head of
Scenic Construction
MYRON JURYCHUK

Trades
CHRYSITINE ANDERSON
ROB BROPHY
GEORGE GALANIS
BLAIR GREENWOOD
MICHAEL HASLEHURST
TOM HURST

Shop Administrator
SHANNON ENGEMANN

Construction Electrics

Head of Construction
Electrics
JOHN VANIDOUR

Construction Electrician
ANTHONY BLASCHUCK,
JR

Audio

Head of Audio
COREY MACFADYEN

Assistant Head of Audio
KAITLYN MacKINNON

Festival Audio Operator
FRED GABRSEK

Royal George Audio Operator
JULIAN MAINPRIZE

Studio Audio Operator
ROB ROBBINS

Festival RF Technician
JAMES MASSWOHL

Outdoor Audio Operator 1
MIKE WALSH

Outdoor Audio Operator 2
WAYNE BERGE

Electrics

Head of Electrics
JOHN MARSHALL

Festival Electrician
STUART WILLIAMSON

Royal George Electrician
PAUL McMANIS

Studio Electrician
MEL THIVIERGE

2nd Studio Electrician
BRIAN SKELTON

Festival Deck Electrician
JASON CHESWORTH

1st Spot Operator/
Deck Electrician
JEAN ST-ONGE

2nd Spot Operator
BRIAN SKELTON

Festival Changeover
Electrician
PAUL TOYNE

Electrics Apprentice
NICOLE GENGE

Stage Crew

Head Stage Carpenter
JEFF BINGLEY

Festival Stage Carpenter
ARCHIE MacKENZIE

Royal George Stage Carpenter
DAVID SCHILZ

Royal George Lunchtime
Stage Carpenter
FOLKERT BERGSMA

Festival Properties Runner
JOY BEELEY

Royal George
Properties Runner
LAURA MASCITELLI

Studio Stage
Properties Runner
JOE BONAR

Studio Stage
Swing Supervisor
DAVID DiFRANCESCO

Royal George Holiday
Properties Runner
MARTIN WOODYARD

Festival Stage Trade
FRANK ZALOKAR

Royal George Stage Hand
TREVOR HUGHES

Outdoor Stage Supervisor
KEVIN McGUIRE

Changeover Crew

Festival Changeover
Supervisor
PAUL TIMMERMAN

Festival Changeover
Flyperson
ROB MAZZA

Festival Changeover Hands
SHAWN GILBERT
CARM SACCO
AARON WILLICK

Royal George
Changeover Supervisor
ROB GRINDLAY

Royal George
Changeover Trade
MIKE PALMIERI

Royal George
Changeover Hand
ROLF LIEDTKE

Wardrobe Running

Head of Wardrobe Running
MARGARET MOLOKACH
1st Festival Wardrobe
Supervisor
JOANNE BLASCHUK
Royal George Wardrobe
Supervisor
KATY NAGY
Studio Wardrobe Supervisor
MICHELLE GADULA
2nd Festival Wardrobe
Supervisor
BOBBI PIDDUCK
Royal George Lunchtime
Wardrobe Supervisor
KATHLEEN VAN DYKE
Festival Wardrobe Trades
CHRISTINA GALANIS
ELAINE REDDING
ANGELA THOMAS
DOT WARD
Royal George
Wardrobe Trades
PAM GALLOP
SHEILA RADOVANCEVIC

Wigs and Make-up

Head of Wigs and Make-up
LORNA HENDERSON
Festival Wigs Supervisor
FLORENCE LEWIS
Royal George Wigs Supervisor
LORENA GHIRARDI
2nd Royal George
Wigs Supervisor
EMMA DIRKS
Royal George Lunchtime
Wigs Supervisor
NANCY GYORKI
1st Festival Wigs Trade
JEANETTE WARD
1st Royal George Wigs Trade
MELISSA MOTTOLA

MANAGEMENT

Human Resources

Director
DIANNE GIBBS
Wellness and
Inclusion Facilitator
KHAN BOUBA-
DALAMBAYE

Housing

Manager
NIKI POIRIER
Interim Co-ordinators
NINA TAYLOR

Maintenance

LARRY BENNETT

DEVELOPMENT

Director of Advancement
CINDY MEWHINNEY

Director, Annual Giving
MARTHA SPEARS

Associate Director

MARION RAWSON
Senior Officer, Individual
Gifts and Legacy Giving
KIMBERLEY WHITE
Senior Development and
U.S. Relations Ambassador
CHARLIE OWENS

Manager, Governors Council
CHRISTINE PELLERIN

Manager, Membership Services

TIM CZABAN

Stewardship Officer

HEATHER SARGESON-
CALLARA

Research Officer
CATHY LINDSEY
Senior Associate, Events
RENATA DI FILIPPO

Associate, Reporting
and Direct Response
COLLEEN MONFELS

Associate, Corporate Partner-
ships and Communications
TINA SCHMIDT

Co-ordinator, Major
and Special Gifts
LAURA LANGLOIS

Co-ordinator, Gift Processing
MADELINE MAMBELLA

Administrative Co-ordinator
STEPHANIE BROWN

Administrative Assistant
BROOKE BARNES

Supervisors, Membership
Services
JEFF MacKAY
MATT RATELLE

Membership Representatives
ELIZABETH ABRAHIM

TERESA COSTELLO
THERESA FEOR

NICOLE MEADE
ALISON PETTEN

ANNE WILSON

FINANCE AND ADMINISTRATION

Director
ROY REEVES

Controller
JULIE ALLEN-SARGENT

Assistant Controller
KIM EPP

Payroll Co-ordinator
RICK FOKKENS

Senior Accounting Clerk
GREG McARTHUR

Accounts Payable Clerks
MONICA BUDD
TRISH FEDOROWICH

Audience Services and Facilities

Senior Manager
CHUCK MEWETT

Manager, Food and Beverage
JULIANNA UGUCCIONI

Managers, Front-of-House
WILL CROTHERS

SUSAN DYER
GREG McARTHUR

GEORGINA PIOVESANA
MURIEL TRIANO

Head of Housekeeping
DONNA SMITH

Head of Maintenance/
Security
GREIG HUNTER

Front-of-House/Food
and Beverage Staff
DENNIS ALBERT

JEANNIE BERG
LEA BOWMAN

OWEN BROWN
LYNN COATES

WILL CROTHERS
ROXANNE

DIFRANCESCO
SUSAN DYER

ÉLIZE EARWICKER
BEVERLY EDWARDSON

DARCY ELLISON
WENDY FRASER

GAIL HEWITT
SHARON JEAN

ANTHONY KUCHAR
ANNE MARIE LENC

VERA LENC
ISAAC LILLIE
MATT MARTIN
MARY MATHEWS
AMANDA McDONNELL
SARAH McDUGALL
JENNIFER McLAREN
JULES MOORE
JOANNE PRIESTMAN
ROSS RINGLER
KATHERINE ROBERT
DANIELLA ROUSAL
JESS SCHRYER
ELEANOR SNIDER
PAUL SNIDER
KEITH SUTHERLAND
NINA TAYLOR
MELANIE THOMPSON
STERLING TOOKE
OLIVIA TRIVIERI
JOCELYN WARD
JULIEN WARD
KATHRYN WILSON

Housekeeping Staff
PAMELA BRAZEAU
DOROTHY CARTER
MARIE DUMOULIN
DONNA INGLIS
LORI-ANN McALLISTER
PAT McAULAY
CARMELLA SAPIENZA
SUE SIMS
JUDY SOBIERAJ

Maintenance Lead Hand
DAVID McCARTHY

Maintenance Crew Heads
ANDY LOUTER
NEIL SMITH

Grounds Crew
TYLER LEYLAND

Distribution

Supervisor
PAUL RODGERS

Co-ordinator
MARGARET CUMMING

Information Technology

Director
SARAH FABIANI

Software Developer
VIKTOR STRÉMLER

Network Administrator
JOHN CHRISTIAN

Reception

Supervisor
LEEANNE PRICE

Database-Maintenance
Receptionists
HANNAH ANDERSON

SUSAN ASHUKIAN
MAUREN BUTLER

FRANCES JOHNSON

MARKETING, COMMUNICATIONS AND SALES

Director
VALERIE TAYLOR

Senior Marketing and
Brand Manager
NATHALIE IVANY-
BECCHETTI

Direct Marketing
Co-ordinator
MARY CLARE LAMON

Graphic Designer
SARAH DOWSE

Communications

Senior Manager
ASHLEY BELMER

Communications
Co-ordinator
JENNIFFER ANAND

Digital Engagement Specialist
RHIANNON FLEMING

Production Photographer
DAVID COOPER

Sales

Senior Manager,
Ticketing and Analytics
AARON BOYD

Managers, Sales
and Box Office
CARI GOSNELL

RYAN HULL

Assistant Manager,
Sales and Box Office
MICHELLE CHASE

Co-ordinator, Reports
and Scheduling
SARAH RODGERS

Co-ordinator,
Sales Technology
SHANNA TAILLON

Administrative Assistant
PIPPA BARWELL

Box Office Staff
ERIC BAUER

BRYAN BROOME
GENY COLICCHIO-
QUINN

TESSA GROOMBRIDGE
SUSANNE HESLOP

JOEL RENNER
ANTONETTA TREMONTE

Senior Manager,
Group and On-site Sales
WES BROWN

Green Room

Cook
JUDE JONES

Staff

CHASE CRAWFORD
ERIKA LOFFELMANN

SIMON MARTINSON

Retail

Manager, Retail Sales
and Shaw Express
MATT WEAVER

Staff

MARCUS ANDREWS
SAMARA BISSONNETTE

MARK FRIESEN
JENNIFER PALABAY

DANA PERESSOTTI
CHELSEA TOTTEN

Special Ticketing

Senior Manager
ALLISON COCHRAN

Assistant Co-ordinator
JANE McINTYRE

Assistant
JULIE JONES

House Programmes PUNCH & JUDY INC

Covid Testing Partner
McMaster HealthLabs/
Research

St Joseph's HealthCare
Hamilton

JODI GILCHRIST
NICOLE SMIEJA

DR DAVID BULIR
DR MAREK SMIEJA

Theatre Chiropactor
DR BREANNE SCHULTZ

Shaw Librarian
NANCY BUTLER

Artistic Director Emeriti

JACKIE MAXWELL
PAXTON WHITEHEAD

AMERICA'S PREMIER
LYRIC THEATER FESTIVAL

THE
**OHIO
LIGHT
OPERA**

Summer **43rd** Season

2022
FESTIVAL
SEASON
JUNE 18 -
JULY 31

Rodgers & Hammerstein CINDERELLA
Herman HELLO, DOLLY!
Romberg THE STUDENT PRINCE
Gilbert & Sullivan THE PIRATES OF PENZANCE
Lehár THE MOCK MARRIAGE
Schmidt THE FANTASTICKS



Resident Professional
Company of The College of
Wooster • Wooster, Ohio

330.263.2345
ohiolightopera.org

BEAUCHAPEAU
HAT SHOP

COME CELEBRATE
25
YEARS
1997 OF HATTERY WITH US 2022

INTRODUCING
CUSTOM SHOP VINTAGE VAULT

42 Queen St.
BeauChapeau.com

call us toll-free
1-877-YOUR-HAT

Doors Open Ontario

Free events Spring through Fall!



Visitor at *Doors Open Ontario 2019* event
at the Canadian Niagara Power Station.

Rediscover the
story behind
every door!

doorsopenontario.on.ca



Presenting sponsor



IL GELATO DI CARLOTTA
LATTERIA

ORGANIC
GELATO
FROM ITALY
Handcrafted locally

Gluten-free cones
Specialty coffees,
Gelato pastries
Dairy-free sorbetto
Panini, light lunch
Non-GMO ingredients

59 & 106 QUEEN STREET – OPEN UNTIL 11:30PM
905.468.8999 gelatodicarlotta.com
YOUR TICKET STUB = 10% OFF

ALSO VISIT US AT FALLSVIEW CASINO
AND VAUGHAN MILLS SHOPPING CENTRE

In the Interest of All Patrons

PHYSICAL DISTANCING should be observed by all patrons as much as possible, and as directed by our Front-of-House team.

FACE COVERINGS are required of all patrons, in conjunction with regional requirements and internal safety protocols.

CELLULAR PHONES, CAMERAS AND RECORDING DEVICES During the performance, there is no photography or filming permitted, and we ask that you turn off your cell phones. We do invite you to take photos when the house lights are on – pre-show, at intermission and post-show. Please ensure that wristwatch alarms and other noisemakers cannot sound during the performance. Alternatively, you can leave them with our staff at the Coat Check.

ASSISTIVE LISTENING DEVICES for the hard of hearing are available at our indoor theatres only. There is no charge, but we do ask you to consider a donation at time of pick up. This donation helps with the cost to repair and replace these devices. Reserve early, limited availability. Please see the House Manager on duty.

IF YOU ARE LATE OR NEED TO LEAVE THE AUDITORIUM OR OUTDOOR SEATING AREA during the performance, you will be re-seated at a suitable break in the performance, at which time the seating location will be at the discretion of management.

FOR FIRST AID please see the House Manager or the nearest usher. At least one staff member on duty is trained in First Aid and CPR.

FOR YOUR SAFETY all of our theatres have the requisite exits and have been inspected. The theatres and exits to the buildings have emergency lighting in case of a power outage. In an emergency, our staff are trained to carry out an immediate and effective evacuation. You are requested to follow their instructions and remain calm. You will be directed to a marshalling area: please remain there until otherwise advised by our staff or emergency personnel. If you discover a fire you should activate the nearest alarm and, immediately following evacuation, identify yourself to a staff member and provide details of the alarm.



THANK YOU FOR 60 YEARS OF SHEER JOY

SHAW FESTIVAL 60 **SHAWFEST.COM / SUPPORT-US**

James Daly and Michael Therriault with the cast of *Grand Hotel* (2018)

FESTIVAL THEATRE, JULY 16 TO OCTOBER 8



TIM CARROLL TIM JENNINGS
Artistic Director Executive Director

KIMBERLEY RAMPERSAD, Associate Artistic Director

ALEXIS GORDON, SANJAY TALWAR,
JOHNATHAN SOUSA and SHARRY FLETT in

THE DOCTOR'S DILEMMA

by BERNARD SHAW

with DAVID ADAMS, JASON CADIEUX,
KATHERINE GAUTHIER, NATHANAEL JUDAH,
CLAIRE JULLIEN, ALLAN LOUIS and MICHAEL MAN

Directed by DIANA DONNELLY
Set designed by GILLIAN GALLOW
Costumes designed by RACHEL FORBES
Lighting designed by MICHELLE RAMSAY
Sound designed by RYAN deSOUZA

IN MEMORIAM: CHRISTOPHER NEWTON, ARTISTIC DIRECTOR EMERITUS (1936-2021).

The videotaping or other video or audio recording of this production is strictly prohibited.

THE DOCTOR'S DILEMMA is generously sponsored by
Dorothy Strelsin Foundation

FRONT COVER: PHOTO BY KEY GORDON.

“All painting is about light; the obsession with light is at once visual, religious and erotic.”

KEHINDE WILEY (IN HBO'S *BLACK ART: IN THE ABSENCE OF LIGHT*)



ALEXIS GORDON AS
JENNIFER DUBEDAT
AND JOHNATHAN SOUSA
AS LOUIS DUBEDAT.

THE DOCTOR'S DILEMMA
is generously sponsored by
Dorothy Strelsin Foundation

Nathanael Judah is generously
supported by the RBC Foundation
and RBC Emerging Artists..

The 2022 Christopher Newton Intern
Beyata Hackborn is generously supported
by Marilyn and Charles Baillie.

The Cast

IN ORDER OF APPEARANCE

Redpenny	MICHAEL MAN
Emmy	CLAIRE JULLIEN
Dr Colenso Ridgeon	SANJAY TALWAR
Dr Patricia Cullen	SHARRY FLETT
Dr Cutler Walpole	ALLAN LOUIS
Dr Ralph Bloomfield Bonington	DAVID ADAMS
Dr Blenkinsop	JASON CADIEUX
Jennifer Dubedat	ALEXIS GORDON
Louis Dubedat	JOHNATHAN SOUSA
Minnie Tinwell	KATHERINE GAUTHIER
Newspaperman	NATHANAEL JUDAH

ACT I: Dr Colenso Ridgeon's condo.

ACT II: After dinner at the Star and Garter.

INTERMISSION

ACT III: The Dubedats' studio loft.

ACT IV: The same.

ACT V: An art gallery.

Stage Manager	ANDREA SCHURMAN
Assistant Stage Manager	ASHLEY IRELAND
Production Stage Manager	MEREDITH MACDONALD
Assistant Director	CHRISTOPHER MANOUSOS
Assistant Set Designer	BEYATA HACKBORN
Assistant Costume Designer	EMILY DOTSON
Assistant Lighting Designer	NICK ANDISON

Special thanks to Melanie McNeill.

Additional Properties assistance provided by Dana Cornelius and Blake Wilson.

Additional Wardrobe assistance provided by Nancy Clare Ferreira,
Deanna Herbert, Danielle Horton, Lise St Germain and Nancy Thiessen.

Additional Wigs assistance provided by Cindy Lou Taché.

UNDERSTUDIES

DAVID ALAN ANDERSON, Newspaperman; KRISTOPHER BOWMAN, Dr Colenso Ridgeon; JASON CADIEUX, Dr Ralph Bloomfield Bonington; JAMES DALY, Redpenny; KRISTI FRANK, Jennifer Dubedat; GABRIELLE JONES, Dr Patricia Cullen; NATHANAEL JUDAH, Dr Cutler Walpole; MICHAEL MAN, Louis Dubedat; KEVIN McLACHLAN, Dr Blenkinsop; MONICA PARKS, Emmy; SOPHIA WALKER, Minnie Tinwell; BEATRICE CAMPBELL, Stage Manager; ANNIE McWHINNIE, Assistant Stage Manager

Running time is approximately 3 hours including one intermission



CLOCKWISE FROM TOP: JASON CADIEUX AS DR BLENKINSOP, CLAIRE JULLIEN AS EMMY, DAVID ADAMS AS DR RALPH BLOOMFIELD BONNINGTON, ALLAN LOUIS AS DR CUTLER WALPOLE, SHARRY FLETT AS DR PATRICIA CULLEN AND SANJAY TALWAR AS DR COLENZO RIDGEON; MICHAEL MANN AS REDPENNY; DAVID ADAMS AS B.B. AND KATHERINE GAUTHIER AS MINNIE TINWELL; SANJAY TALWAR AS RIDGEON AND ALEXIS GORDON AS JENNIFER.



Director's Note

BY DIANA DONNELLY

This is a play about Death, Sex and Money. At the centre of the story is Jennifer: Shaw's Life Force in action. Everything happens because of her.

Louis Dubedat, her husband, is a dying artist in need of a cure. He has tuberculosis, which kills someone approximately every twenty-two seconds, according to the World Health Organization. If you were Dr Ridgeon, would you save him? *The Doctor's Dilemma* makes us take a hard look at who and what we value.

Our research in rehearsals was the daily news. Vaccine shortages in the Global South revealed who gets prioritized on the global stage. The treatment of Joyce Echaquan at the hands of the medical system did too. She wielded her cell phone like a sword, to show the world how little she was valued in a country that purported to be "hers."

This production is a cover song. Some laughs and beauty despite everything. After all we've collectively experienced, together, though apart. Carrie Fisher famously said: "Take your broken heart, make it into art." Thank you for leaving your home and deciding to be in this theatre with us. We all need this. Here's what we made with our broken hearts. For you.





DR ALMROTH WRIGHT IN HIS LAB.
OPPOSITE: XRAY OF PULMONARY
TUBERCULOSIS (ALAMY IMAGES).

*"Science never solves a problem
without creating ten more.*

BERNARD SHAW (IN A SPEECH AT THE SAVOY
HOTEL IN 1930 HONOURING ALBERT EINSTEIN)

Shaw on Medical Ethics: Who Lives and Who Dies

BY ROBERT A. GAINES

How many of the milestones in your life do you attribute to being in the right place at the right time? A brief snippet of conversation, a right turn instead of a left turn, and the ensuing result becomes a pivot that swings your life in a different direction. *The Doctor's Dilemma* owes its existence to just such a moment in time. Three "right-time-right-place" events converged to create an inflection point wherein Shaw broke down the deified status of the early-twentieth-century medical community and made it answer for its shortcomings. First, the play was requested by Harley Granville Barker for the most important outlet for new drama of the period, The Court Theatre; second, Shaw overheard a conversation while visiting the laboratory of one Dr Almroth Wright; and third, his friend and frequent critic, William Archer, challenged Shaw to confront death, the "King of Horrors," so he could claim the title of "Supreme Playwright." Barker's request is of little note. Shaw began writing in August 1906 and, upon seeing the script, Barker scheduled it for a six-week run that November. The other two events, however, produced far more profound ripples.

What was the state of English medicine when Shaw visited Dr Wright's laboratory? In 1906, standard practices didn't exist, as doctors administered treatments based on personal theories and preferences. Even the few standards that did exist didn't always benefit the patient. Less than fifty years earlier, as Prince Albert, consort to Queen Victoria, lay dying in Windsor Castle, the best doctors decided to "bleed" him, just as they would have in the Middle Ages. This certainly weakened him and hastened his death. Although Louis Pasteur had articulated 'germ theory' in the 1850s, it was still a fringe practice and remained untested. Hygienic practices weren't yet standardized. The *Encyclopedia Britannica* reports that late into the nineteenth century, doctors routinely went into surgery unmasked and wearing bloody aprons.

Shaw sat on a local health committee during his stint in local St Pancras politics. Wright sent him a pamphlet on anti-thyroid inoculation, along with an invitation to visit and discuss it. During Shaw's visit, Wright was told that a man was asking for treatment; one of Wright's students lamented they couldn't take on any new patients. When Shaw asked what would happen if more people came asking for treatment than could be accommodated, Wright replied, "We should have to consider which life was worth saving." Shaw replied that he "smelt a drama."

Shaw genuinely came to like Wright and the two developed a warm life-long friendship. Indeed, thirty-five years later, Shaw asked Wright to read the first act of *Too True To Be Good* (also being staged in this 2022 Shaw Festival season) to see if he could determine from which microbe the characters might be suffering – while consoling himself that no microbe could explain an excess of fantasy, idleness and money. Despite their friendship,



however, Shaw never bought into Wright's inoculation theories. Indeed, Wright's theses, while generally correct, had to be modified, leading his colleagues to turn Sir Almroth Wright into "Sir Almost Right."

Nevertheless, Shaw was intrigued by Wright's theory. As he explained in a letter to critic A.B. Walkley, the entire first act of *The Doctor's Dilemma* laid out Wright's inoculation theory in detail, with Colenso Ridgeon a fictional stand-in for Wright himself. The arguments of the other doctors, Shaw explained, were his own inventions but founded on fact. The original longhand draft of Act One contains numerous adjustments to Wright's theory. The process was delicate: Shaw was satirizing Wright's theory yet wished to do so without offending him, while Wright was feeding Shaw medical information without making himself *persona non grata* among his own colleagues.

Although Shaw and Wright forged a true friendship, Shaw's opinion of the medical profession in England remained adamant. In 1911, he wrote a fiery, bellicose preface to *The Doctor's Dilemma* in which he blasted a medical system wherein doctors were paid directly by their patients, a practice, he argued, that incentivized overly long and expensive treatments that may or may not have been helpful. Moreover, such a system barred treatment for those who couldn't pay and completely ignored the poor housing and unsanitary conditions under which most of the urban dwellers (half of England's total population) languished.

William Archer's challenge was the third catalyst to the writing of *The Doctor's Dilemma*. But that story really begins with the death of Henrik Ibsen in 1906. William Archer, an Ibsen devotee, still reeling from the loss of his mentor, claimed that Shaw couldn't be a great playwright until he had taken on death. Although Shaw subtitled *The Doctor's Dilemma* "A Tragedy," it includes elements of comedy, farce, burlesque, satire and melodrama, among other genres. Indeed, Archer complained that the play was not serious enough to meet his challenge. Shaw replied with a quotation from the play: "Life does not cease to be funny when people die any more than it ceases to be serious when people laugh." (Shaw would eventually embrace the challenge some two decades later with *Saint Joan*.)

The classical definition of tragedy requires one like us, or better than we are, to be placed in a serious situation in which something of great value is lost. Shaw, idiosyncratic as ever, may or may not have decided to play by the classical rules. Various characters have been singled out as *The Doctor's Dilemma's* tragic hero, among them Louis Dubedat and his wife Jennifer, although Shaw himself, ever the careful wordsmith, points to the real tragic hero in his enigmatic title.

Regardless of how we feel about Dr Colenso Ridgeon as the final curtain comes down, several serious issues raised by Shaw's play remain pertinent to modern times and require our attention. In the late 1940s, the British government inaugurated the National Health Service, which paid for access to healthcare for all citizens. Soon afterward, Canada adopted a similar system, while her closest neighbour, the United States, continues to utilize a medical system funded in large part by patients, thus reflecting the system and inherent problems described in *The Doctor's Dilemma*.

The current pandemic has filled our hospitals to the breaking point: Which lives are worth saving when demand outstrips medical resources? Who decides which cancer treatments must be postponed so that Covid-19 patients may be given life-saving interventions? Who decides which critically ill patients get ventilators when these are in short supply? Just as critically, Shaw's play questions how we can be sure of the motivations of those deciders – all of whom, as human beings, have their own prejudices and biases. It is testimony

BODYWEB: DANIELA,
2020, BY SANDRO
KOPP (COURTESY
OF THE ARTIST).



to Shaw's ongoing relevance that 116 years after its premiere, we are still struggling with many of the same issues raised by *The Doctor's Dilemma*.

ROBERT A. GAINES IS PRESIDENT OF THE INTERNATIONAL SHAW SOCIETY, PROFESSOR EMERITUS AT AUBURN UNIVERSITY MONTGOMERY, AND EDITOR OF BERNARD SHAW'S *MARRIAGES AND MISALLIANCES* (PALGRAVE MACMILLAN, 2017).

*“Life etches itself onto our faces as we grow older,
showing our violence, excesses or kindnesses.”*

REMBRANDT HARMENZ VAN RIJN



The Doctor's Dilemma, 2022

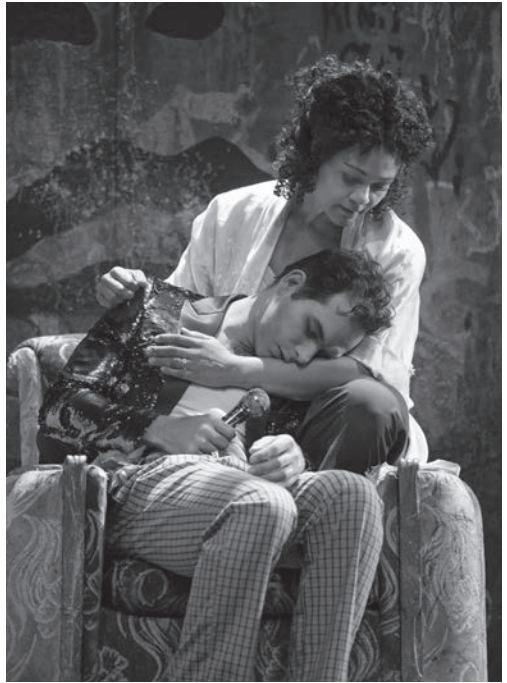

CLOCKWISE FROM TOP: DAVID ADAMS AS B.B., JOHNATHAN SOUSA AS DUBEDAT, SANJAY TALWAR AS RIDGEON, ALLAN LOUIS AS WALPOLE AND SHARRY FLETT AS PATTY; ALEXIS GORDON AS JENNIFER AND JOHNATHAN SOUSA AS DUBEDAT; ALEXIS GORDON AS JENNIFER; CLAIRE JULLIEN AS EMMY AND SANJAY TALWAR AS RIDGEON; SHARRY FLETT AS PATTY.



CLOCKWISE FROM TOP:
THE ACT II DINNER;
JOHNATHAN SOUSA
AS DUBEDAT; SANJAY
TALWAR AS RIDGEON,
JASON CADIEUX AS
BLENKINSOP AND
DAVID ADAMS AS
B.B.; ALLAN LOUIS
AS WALPOLE AND
SANJAY TALWAR
AS RIDGEON.



Dispatches from the Front

Emails from medical consultant Maiko Igarashi (RN, MSc in Infectious Diseases at BC Children's Hospital, Pediatric Intensive Care Unit) to Diana Donnelly (director for *The Doctor's Dilemma*) during the research process:

OCTOBER 19, 2021

Just FYI, the Covid situation in BC is getting crazy again and all adult ICU beds are full – I may have to work a lot over the next little while! We're starting to see more cases of Covid in children and it's difficult to predict what impact that will have on...everything. That being said, I am super excited to read this script and will get back to you with all my questions. I quickly read the first twenty pages or so, and I think TB should be changed to multi-drug resistant TB as it is a huge challenge in modern medicine. Jennifer wouldn't be desperate for treatment for her husband and crying about his possible death if it was regular old TB. There is a fairly effective, free and easily accessible treatment regime available in Canada... but for multi-drug resistant TB, the treatment is arduous, complicated, expensive and not very successful. What do you think? Oh also, where is this contemporary story taking place? In Canada? Or just an imaginary place? — MAIKO

OCTOBER 24, 2021

One of the major things with TB is the socio-economic aspect of the disease. It is often seen as a "disease of poverty" due to overcrowded housing, inadequate nutrition, and lack of access to healthcare. Therefore, TB disproportionately affects populations living in Vancouver's Downtown East Side, or in Indigenous communities with a lack of access to healthcare. It's also very commonly seen in new immigrants or refugees who have had increased exposure to TB and have not received adequate healthcare in their home countries. — MAIKO

NOVEMBER 9, 2021

Treatment is very tricky. Standard first-line treatment is two months of the antibiotics Isoniazid, Rifampicin, Ethambutol and Pyrazinamide, followed by four additional months (minimum) of Isoniazid and Rifampicin. This initial intense phase is to kill all the fast growing, actively replicating TB...which is also the perfect time to develop drug resistant TB, if you are not absolutely meticulous with taking your daily antibiotic regime. The remaining four months is to kill off the slower replicating bacteria. That's an example of one treatment regime...but there are many different regimes depending on the type of TB, what drugs are available, if you are HIV positive (the TB drugs interact with the Antiretrovirals for HIV), whether you test negative after two months of intensive treatment, and so on. Things become infinitely more complicated (and less successful) with multi-drug-resistant TB. Tuberculosis was well under control until the HIV epidemic in the 1980s, which caused a lot of re-activation of dormant TB and subsequent ongoing transmission. The two diseases together have a synergistic effect, which makes everything worse. — MAIKO

NOVEMBER 24, 2021

Regarding Act II: No doctor would invite and dine with a patient with active TB. The patient is still contagious at this point. Could Louis Zoom? Or have extra-pulmonary TB so he isn't necessarily infectious, but could still be dying? Let me know when you're free to meet up for coffee. — MAIKO

Production History

The Doctor's Dilemma premiered on November 20, 1906, at the Royal Court Theatre, London, directed (with Shaw's help) by Harley Granville Barker, who also played Dubedat. Lillah McCarthy, who had married Barker in April 1906, was Jennifer Dubedat. Vivien Leigh and Cyril Cusack (succeeded by John Gielgud) played the Dubedats at the Haymarket Theatre in 1942, and at the same theatre in 1963 Anna Massey and Brian Bedford played the roles. There have been several major revivals in England since then, including an acclaimed Almeida Theatre production in 1998, directed by Michael Grandage in his first London production, and a high-profile revival on the Lyttelton stage at the National Theatre in 2012, directed by Nadia Fall.

In America, a 1927 Theatre Guild production featured Alfred Lunt as Dubedat while the cast at the Shubert Theatre in 1941, directed by Guthrie McClintic, included Katharine Cornell (Jennifer), and Raymond Massey (Ridgeon).

The Canadian premiere was at Toronto's Princess Theatre on April 2, 1923, in a British touring production directed by Cameron Matthews who also played Sir Ralph Bloomfield Bonington. There have been four previous Shaw Festival productions – in 1969, 1991, 2000 and 2010 directed, respectively, by Dillon Evans, Paul Lampert, Christopher Newton and Morris Panych.

A film adaptation of the play was made in 1958, directed by Anthony Asquith, starring Leslie Caron and Dirk Bogarde.



FOR THE SHAW'S 2000 PRODUCTION OF *THE DOCTOR'S DILEMMA*, DIRECTOR CHRISTOPHER NEWTON AND DESIGNER SUE LePAGE DEvised A SERIES OF "NIGHTMARE ENTR'ACTES," AS A FRAME FOR THE ACTION OF THE PLAY, BASED ON THE MEXICAN TRADITION OF THE DAY OF THE DEAD. CAST MEMBERS WORE SKULL MASKS WHILE DANCING TO MUSIC BY MEXICAN COMPOSER ARTURO MARQUEZ.

The Author

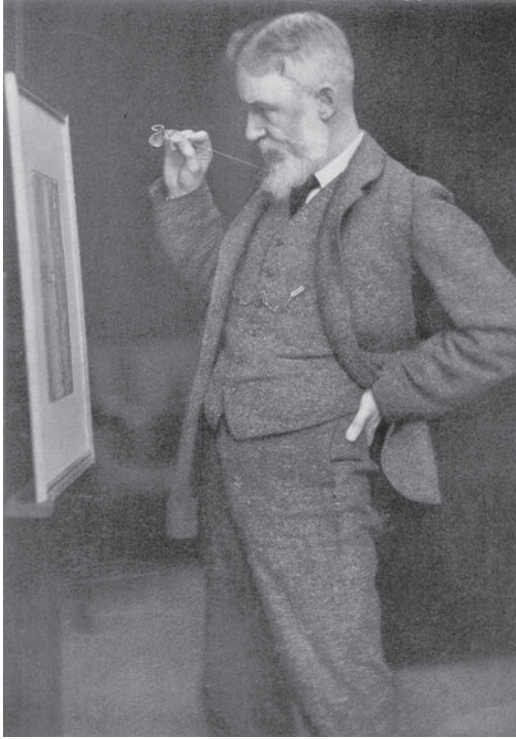

GEORGE BERNARD SHAW (1856-1950) the acclaimed dramatist, critic and social reformer, was born in Dublin where he grew up in an atmosphere of genteel poverty. He attended four schools and was tutored by a clerical uncle, but left his formal schooling behind him at the age of 15. He developed a wide knowledge of music, art and literature under the influence of his mother, a singer and vocal music teacher, and as a result of his visits to the National Gallery of Ireland. In 1876 he moved to London, where he spent his afternoons in the British Museum, and his evenings pursuing his informal education in the form of lectures and debates. Shaw declared himself a socialist in 1882 and joined the Fabian Society in 1884; soon he distinguished himself as a fluent and effective public speaker and an incisive and irreverent critic of music, art and drama.

Shaw's first play, *Widowers' Houses*, was produced privately in 1892, for the members of a progressive theatre club called the Independent Theatre Society. It was followed by *The Philanderer* and *Mrs Warren's Profession*. Published in *Plays Unpleasant* (1898), these reflect Shaw's admiration for the "new drama" of Ibsen. More palatable, though still rich with challenges to conventional middle-class values, were his *Plays Pleasant* (1898) which included *Arms and The Man*, *Candida*, *The Man of Destiny* and *You Never Can Tell*. In 1897 Shaw attained his first commercial success with the American premiere of *The Devil's Disciple*, which enabled him to quit his job as a drama critic and to make his living solely as a playwright. In 1898 he married Charlotte Payne-Townshend, an Irish heiress whom he had met through his Fabian friends Beatrice and Sidney Webb.

Shaw's plays first attained popularity in London through a famous repertory experiment at the Royal Court Theatre from 1904 to 1907. Among his plays presented there were the premieres of *John Bull's Other Island* (1904), *Man and Superman* (1905), *Major Barbara* (1905) and *The Doctor's Dilemma* (1906). His best-known play *Pygmalion*, was first performed in 1913. During World War I, Shaw's anti-war pamphlets and speeches made him very unpopular as a public figure. In *Heartbreak House* (performed 1920) he exposed the spiritual bankruptcy of the generation responsible for the carnage. Next came *Back to Methuselah* (1922) and *Saint Joan* (1923), acclaim for which led to his receiving the Nobel Prize for Literature for 1925. Shaw continued to write plays and essays until his death in 1950 at the age of 94.

For full biographical information about our cast and creative team, please visit shawfest.com/ensemble.

DIANA DONNELLY Director

SHAW 2022: Director for *The Doctor's Dilemma*; 12th season. Years ago, my husband and I were at the Vancouver Art Gallery. We happened upon a professor surrounded by a group of students. He was standing beside an enigmatic piece of contemporary art that took up the whole room, hollering: "THIS DOESN'T HELP ME FIND MY WAY!" I never forgot it. Recently, my son was climbing a ladder at the very same gallery. At the top of the ladder was a magnifying glass. On the ceiling above was a tiny word: "YES." He looked down at me and said: "Oh that's the answer to the question I asked you." My eyes widened. His question, on the first rung of the ladder, had been a pragmatic one: "Is this art?" That tiny "yes" was apparently the clincher for John Lennon. He immediately fell in love with the artist behind the concept – Yoko Ono.



GILLIAN GALLOW Set Designer

SHAW 2022: Set designer for *The Doctor's Dilemma* and *The Importance of Being Earnest*. I was born and raised in Oakville, Ontario. The first show I was ever in was during first grade when I played the Apple of Monday. In high school, my drama class included a design assignment for which we had to build a maquette. The set I designed ended up being used for our Sears Drama production that year, and after that I was hooked on designing. This is my fifth production with the Shaw Festival; I previously designed set and costumes for *An Octoroon*, *The Russian Play* and *Stage Kiss*; and costumes for *The Devil's Disciple*.



RACHEL FORBES Costume Designer

SHAW 2022: Costume designer for *The Doctor's Dilemma*. I was born and raised in Mississauga. My family before that hailed from Africville in Halifax, Trinidad and Jamaica. I don't remember the first piece of theatre that I experienced, but I do have an idea of what made me fall in love with it. Growing up, my mother instilled in me a great love of reading and storytelling. Storytelling in all forms has been a part of my life. I'm certain a direct link can be made between my childhood Lego worlds, elaborate paper dolls, and my work today. I found myself interested in the theatrical form in high school, and once I discovered I could be a storyteller in theatre without doing any public speaking, I was in. After university I was mentored at Obsidian Theatre Company and with Astrid Janson. I learned countless lessons from them both.



MICHELLE RAMSAY Lighting Designer

SHAW 2022: Lighting designer for *The Doctor's Dilemma*. I was born and raised in Prince George, BC. My first theatre experience is not one that I remember, but rather a story that my family tells. When I was five, we were visiting my mother's family in New York, and they took me to see *Peter Pan* on Broadway. As it finished, I turned to my dad and asked if we could see another 'movie'. As children, my siblings and friends and I would put on plays for our



RYAN deSOUZA



families around holiday time and I would do a lot of the organizing, including lighting them with whatever lamps I found around the house. The adults in the house were always very supportive despite the (probably questionable) quality. My dorky lighting ways were solidified when I picked the colour of my high-school graduation dress from a gel swatch book.

RYAN deSOUZA Sound Designer

SHAW 2022: Sound designer for *The Doctor's Dilemma*; co-composer/sound designer for *Chitra*; associate conductor for *Damn Yankees*; music director for *A Year With Frog and Toad in Concert*. Growing up in Mississauga, my parents always made sure music was a huge part of our lives. It led me to this career in the theatre, and now I get to watch my kids fall in love with music and art as they experience it as audience members here at The Shaw! They got to see their first live show in two years – *A Short History of Niagara* – here last summer, and seeing their faces delighted by the show reminded me why we do what we do.

DAVID ADAMS

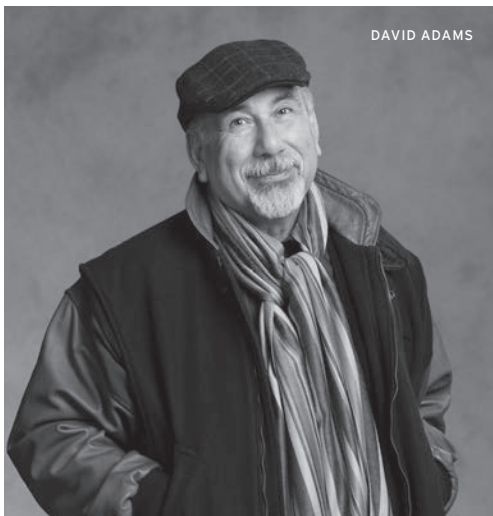

DAVID ADAMS Dr Ralph Bloomfield Bonington

SHAW 2022: *The Doctor's Dilemma*, *Cyrano de Bergerac* and *Just to Get Married*; 6th season. I'm very happy to be back at the Shaw Festival in tranquil Niagara-on-the-Lake, after surviving the pandemic, a major flood, a deadly heat dome, an atmospheric river, smoke from a nearby major pier fire, and a burst pipe in the ceiling of my condo! My home is on the Fraser River, in New Westminster, BC, with my wife (of forty years!), multi-talented Suzanne Ouellette and kitty, Pippa. Inspired by Christopher Newton's Playhouse Theatre Company in 1970s Vancouver (I'm mightily indebted to his mentorship and support), I've been blessed with a varied career in theatre, television, film and voice-over. I'm most proud to be dad to Kate and Siobhan, and am in the process of receiving my certification as a wine sommelier.

JASON CADIEUX Dr Blenkinsop

SHAW 2022: *The Doctor's Dilemma*, *Cyrano de Bergerac* and *Gem of the Ocean*; 4th season. My first memory of being in a theatre is the gymnasium of George R.

Gauld, Jr School. Vinyl floors, retracting basketball hoops and proscenium stage. We had our weekly assembly there, Jeff Healey's high school band played for us, and that's where we put on our school plays. My first role ever was the Cowardly Lion in *The Wizard of Oz*. I was nine and terrified of performing. Opening night, the moment the powerful Oz was revealed, I cowered with all my might. The audience laughed. The laughter gave me courage to speak louder and, yes, to shamelessly go for more laughs. Of course, that didn't work and that fascinated me – it still does.

JASON CADIEUX



SHARRY FLETT Dr Patricia Cullen

SHAW 2022: *The Doctor's Dilemma*, *Cyrano de Bergerac* and *Everybody*; 30th season. What makes the difference? Mentors, teachers, fellow artists? Curiosity, passion, discipline, relentless faith and happy accidents? All of it helped to carve a profession in the arts. I thought it was going to be medicine, but an elementary school teacher guided me toward music. I picked up an instrument and my high school music teacher became a mentor and friend. Music led me to McGill University and Edith Della Pergola, with her passion, devotion

and talent, shared the arts torch. I combined music and theatre through a profession of now more than forty years. Coaching young actors completes the circle and celebrating thirty seasons at the Shaw Festival brings joy.

KATHERINE GAUTHIER

Minnie Tinwell

SHAW 2022: *The Doctor's Dilemma*, *Cyrano de Bergerac* and *Just to Get Married*; 4th season.

If you are reading this: You made it! Thank you for braving these strange times to sit in a dark room and listen to our stories. It means more than I can say. Thanks also to my beloved grandmother for taking me to the theatre for the first time – dressing me and my sisters in our hand-me-down faux-furs and settling into the nosebleeds for *The Phantom of the Opera* ("cue Phantom theme"). I finally got my turn at the coveted family binoculars well into the second act, just as the Phantom took off his mask. As Christine gasped, I distinctly remember thinking, "All this suffering for a little bit of acne? Somebody better tell him that he's fine." I performed in my first play the following year at eight years old as Sophie, a talking television.

ALEXIS GORDON

Jennifer Dubedat

SHAW 2022: *The Doctor's Dilemma*; *A Year With Frog and Toad in Concert*; 3rd season. Growing up in London, Ontario, I always loved to sing. Before I knew who I was or what I liked, singing always helped make my heart happy. After attending my first theatre performance I dreamed of stepping on-stage, but didn't believe I could. No one looked like me. Then, when I was sixteen, I finally saw a piece of me in someone on-stage. From that moment, I decided to try and be the voice of encouragement for anyone who, like me, wants to pursue whatever makes their heart happy too.

NATHANAEL JUDAH

Newspaperman

SHAW 2022: *The Doctor's Dilemma* and *Gem of the Ocean*; 1st season. I was born in Kingston, Jamaica, but was raised most of my life in Brantford, Ontario. My inspiration for becoming an actor happened by chance when a friend asked me to audition for the school musical in high school. You may have seen me in *A Few Good Men* for Drayton Entertainment, or *Hairspray* at Theatre Aquarius.

SHARRY FLETT



KATHERINE GAUTHIER



NATHANAEL JUDAH



MICHAEL MANN



ALEXIS GORDON



CLAIRE JULLIEN

**CLAIRE JULLIEN** Emmy

SHAW 2022: *The Doctor's Dilemma* and *Just to Get Married*; 14th season. Creativity. Expression. Collaboration. Connection...a few of the reasons I love being an actor. Experiencing the surprise and thrill of those intimate and immediate connections on-stage with my fellow actors and you, our audience. My time here at Shaw has given me the opportunity to play and grow as an actor – to challenge and express myself. I am grateful for that. I have many favourite roles at Shaw, but I most enjoyed playing heroine Lois Relp in *The Stepmother* (my first season!), the unapologetic and ambitious Pearl Grayson in *Our Betters*, and the woman of principles, Lesbia Grantham in *Getting Married*.

ALLAN LOUIS

**ALLAN LOUIS** Dr Cutler Walpole

SHAW 2022: *The Doctor's Dilemma* and *Gem of the Ocean*; 4th season. I was born in Cap-Haïtien, Haiti. I immigrated to America with my mom. Naturally, most immigrant parents want their children to become doctors or lawyers; but, in grade nine I made my theatrical debut on a green skateboard in the musical *Runaways* by Elizabeth Swados. At the time, my mom didn't think much of my artistic pursuits and was not in the audience to see me get a standing ovation. However, the elation I felt in that instant set me on my path to prove her wrong!

MICHAEL MAN Redpenny

SHAW 2022: *The Doctor's Dilemma*, *Cyrano de Bergerac* and *Everybody*; 2nd season. My family remains a constant source of inspiration. My ancestors who migrated

across China, my familial roots in Hong Kong, my immigrant parents, my sister growing up between cultures, and newly, my sister's baby. Holding this newborn gives me a new perspective: their surrender to their environment, and their strength of simply being alive – powerfully powerless. I am awestruck watching this child express so honestly their needs, and inspired by their insatiable curiosity. I strive to be as open, innocent, non-judgemental, and fearless as this little one, and to be as playful and alive when I am on-stage. I do not take for granted this opportunity to do what I love. We can foster empathy and provoke discourse by the stories we tell and how we tell them. I invite you to engage in ours today.

JOHNATHAN SOUSA

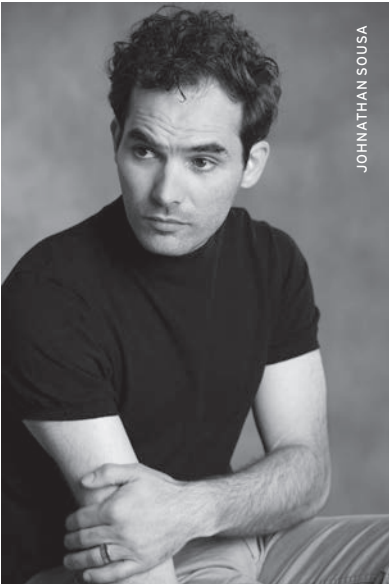
**JOHNATHAN SOUSA** Louis Dubedat

SHAW 2022: *The Doctor's Dilemma* and *Just to Get Married*; 3rd season. I come from a family of Portuguese tobacco farmers. People with little formal education, but the highest form of emotional intelligence. Hardworking, honest people with a knack for telling great stories. My grandfather was an incredible storyteller. He's the reason I'm keeping the tradition alive. Over the course of my career, I've had the pleasure of being taught by some of the world's best in the industry, but Ian Watson and Janine Pearson are probably

the biggest influences for me. Most recently, you may have seen me in *Desire Under the Elms* or *The Devil's Disciple*; or on *Frankie Drake Mysteries* on CBC. I have to say that my favourite comment from an audience member was "This play was lots of fun, but how do you bear to do the other one four days a week. It's terrible!"

SANJAY TALWAR Dr Colenso Ridgdon

SHAW 2022: Appearing in *The Doctor's Dilemma* and *Chitra*; director for *Too True To Be Good*; 8th season. I was inspired to pursue professional acting by a professor in university, who asked me if I was interested in auditioning for the acting program there. I was majoring in another subject and taking her theatre course as an elective. I was interested and, sensing I needed a push, she told me I'd fail her course if I didn't at least apply for an audition. I thought it was a nice compliment...until I got my marks and saw the "F." I applied for an audition the next day, and three years later completed the program and began a journey that has led to the Shaw Festival.

ANDREA SCHURMAN Stage Manager

SHAW 2022: Stage manager for *The Doctor's Dilemma* and *Gem of the Ocean*; 7th season. As stage managers, we learn so much of what we do "on the job" from our stage manager and assistant stage manager teammates. Over the course of my career, I've had the greatest fortune to work with, and learn from, some of the best stage managers in the country. Without people like my mentor, Michael Sinclair, guiding me and my craft along the way, I wouldn't be here now. Marinda de Beer, Rick Rinder, Crystal Salverda, Robert Harding, Kelly Luft, Maria Costa, Janet Gregor, Bruno Gonsalves, Dora Tomassi, Beatrice Campbell, Meredith Macdonald, Kinnon Elliott, Al Gadowsky, Laura Baxter, Sandi Becker, Andrea Baggs, Annie McWhinnie, Crystal Macdonnell, Théa Pel, Ashley Ireland, Maxwell Wilson, Debbie Read, Megan Callan, Myra Malley, and naturally the entire stage management team here at Shaw to name just a few, but certainly not all... Thank you.

ASHLEY IRELAND Assistant Stage Manager

SHAW 2022: Assistant stage manager for *The Doctor's Dilemma* and *Cyrano de Bergerac*; 5th season. When I was a little girl, my nana would take my sister and me to the theatre. Whether it was a large-scale production in Toronto or a small community theatre production I didn't know the difference, it was always so thrilling. On one of these occasions, while reading through a programme, we saw that my sister and I could volunteer backstage as crew members. Having no idea what we were getting into, my sister convinced me to sign up with her. Nervously we were assigned our off-stage roles and I quickly fell in love. As cast members, props and set pieces whirled around me backstage, I realized that this is where I had to be.

SANJAY TALWAR



ANDREA SCHURMAN



ASHLEY IRELAND



DONORS

AS OF APRIL 1, 2022

+ BOARD ALUMNI ++ BOARD MEMBER
* SHAW COMPANY/ENSEMBLE MEMBER

We salute all of the generous donors who help us to create great theatre!

Cumulative Giving

 Cumulative donations and pledges of \$250,000 or more.

\$1 MILLION+ The 1916 Foundation • Anonymous Buffalo Donors • Marilyn⁺⁺ & Charles⁺⁺ Baillie • Estate of Mona M. Campbell • Estate of Valerie Delacorte, *Gabriel Pascal Memorial Fund* • Val Fleming⁺ • Nona Heaslip⁺⁺ • The Catherine & Maxwell Meighen Foundation • Tim⁺⁺ & Frances⁺⁺ Price • The Slight Family Foundation • Donald⁺⁺ & Elaine⁺⁺ Triggs • Carol Walker & Estate of John Greenhill Walker

\$750,000+ Carol & David⁺ Appel • Estate of Walter Carsen • Richard⁺⁺ & Darleen Falconer • Diane⁺⁺ & James King • The John R. Oishei Foundation • William⁺⁺ & Meredith Saunderson • Shaw Festival Guild • 1 anonymous gift

\$500,000+ Estate of Bram & Bluma Appel • James F. Brown⁺⁺ • Mary E. Hill⁺⁺ • Rennie & Bill⁺ Humphries • Colleen⁺⁺ & Brian Johnston • Nancy & John McFadyen • Phillip & Berthe Morton Foundation • Andrew⁺⁺ & Valerie Pringle • Corinne⁺⁺ & Victor⁺⁺ Rice • Estate of Ada W. Slight⁺ • The Margaret L. Wendt Foundation • 1 anonymous gift

\$250,000+ Charles Balbach⁺⁺ • Cullen Foundation • Michael Eagen & Michele Darling⁺ • Donner Canadian Foundation • DeRoy Testamentary Foundation • Mr⁺⁺ & Mrs⁺ Anthony R. Graham • Mike Grey • Corinne Hansen • The Joan & Clifford Hatch Foundation • Estate of Lawrence Hodgett • Humeniuk Foundation • Mr Richard M. Ivey • Don & Gundy⁺ Jackson • Chris & Jeanne Jennings • The Henry White Kinnear Foundation • Michael & Sonja⁺ Koerner • Cynthia & Malcolm⁺ Macdonald • Richard McCoy⁺ • The McLean Foundation • The Jim Meekison⁺⁺ & Carolyn Keystone⁺⁺ Foundation • George Cedric Metcalf Charitable Foundation • Bernard Ostry⁺, oc • Barbara Palk⁺ & John Warwick⁺ • Peter M. Partridge • Allan Slight⁺ • Maureen⁺ & Wayne Squibb • Dorothy Strelsin Foundation – Corinne Nemy • Liz Tory⁺ • Jim⁺⁺ & Michal⁺ Wadsworth (Carlos & Elizabeth Heath Foundation, Mulroy Family Foundation, Robert & Patricia Colby Foundation) • Estate of Gerald D. Yanke • 3 anonymous gifts

We also recognize the following corporations for their cumulative donations.

\$1 MILLION+ Bell Canada • Canada Life • CIBC • Honda Canada Inc • HSBC • RBC • Scotiabank • Sun Life Financial • TD Bank Group • Vintage Hotels

Endowment & Estate Gifts

 Contributions of \$1000 or more, made over the last 13 months.

Marilyn⁺⁺ & Charles⁺⁺ Baillie, *Christopher Newton Interns Fund & Baillie Family Fund for Education* • Elaine Calder⁺ & William J. Bennett, *Christopher Newton Awards Fund* • Estate of Nina Dawn Cole • Fiera Capital Corporation • Estate of Lawrence Hodgett • Martha⁺ & Tom⁺⁺ Hyde • Diane⁺⁺ & James King • Estate of Malcolm Macdonald⁺ • H & R Mida Charitable Foundation • Tim⁺⁺ & Frances⁺⁺ Price, *Tim & Frances Price Risk Fund* • Andrew⁺⁺ & Valerie Pringle, *Andy Pringle Creative Reserve* • Estate of Forrest H. Riordan • RP Investment Advisors • The Slight Family Foundation • Estate of Ada W. Slight⁺ • Barbara A. Smith • Estate of Janice M. Soeder • Estate of Helen Allen Stacey • Strategic Charitable Foundation (Charles & Ruth Schwartz) • Estate of Paul Warun • Harriet 'Sis' Bunting Weld⁺, *Christopher Newton Awards Fund* • Estate of Dr Jannie Woo • 4 anonymous gifts

RESILIENCY FUND (\$1000+) Gifts to The Shaw Resiliency Fund are restricted and invested by our Endowment Foundation to provide essential relief to the Shaw Festival and help us through the longer-term impacts and costs associated with recovering from COVID-19.

Keith Ambachtsheer & Virginia Atkin • Charles Balbach⁺⁺ • Ron⁺⁺ & Barbara⁺⁺ Besse • David & Amy Fulton • Brenda Gibson • Ruth Grandoni & Sande Farrauto • Nathan & Marilyn Hayward • Pamela⁺ & Robert Heilman • Mary E. Hill⁺⁺ • Martha⁺ & Tom⁺⁺ Hyde • Mrs Erin Jennings • Oliver Kent & Martine Jaworski • Lori Labatt • Leo Maloney, in loving memory of Dennis Thomson • Richard McCoy⁺ • The Jim Meekison⁺⁺ & Carolyn Keystone⁺⁺ Foundation • Brian & Paddy Parr • Marilyn Pilkington⁺ & Wayne Shaw • Shaw Festival Guild • Matthew & Pam Skinner • Christina Skublics • Estate of Helen Allen Stacey • Donald⁺⁺ & Elaine⁺⁺ Triggs • Estate of Paul Warun • 2 anonymous gifts

Annual Donors

 Gifts in support of annual operations and special projects.

MAJOR CONTRIBUTORS

\$250,000+ VISIONARIES Marilyn⁺⁺ & Charles⁺⁺ Baillie • The Slight Family Foundation • 2 anonymous gifts

\$100,000+ DIRECTORS CIRCLE Nathan & Marilyn Hayward • Nona Heaslip++ • Colleen++ & Brian Johnston • Dorothy Strelsin Foundation – Corinne Nemy

\$50,000+ ARTISTS CIRCLE Carol & David+ Appel • Gail+ & Mark Appel • Charles Balbach++ • Patricia & Barrie Barootes • Ron++ & Barbara++ Besse • James F. Brown++ • Mary E. Hill++ • Martha+ & Tom++ Hyde • Chris & Jeanne Jennings • Diane++ & James King • Mona+ & Harvey Levenstein • The Jim Meekison++ & Carolyn Keystone++ Foundation • Philip Terranova & Audrey Allen

\$25,000+ PRODUCERS CIRCLE Richard & Mona Alonzo • Robin Campbell++ & Peter Jewett++ • Truly Carmichael* & Tim Jennings+++ • John+ & Lynn- Clappison • Val Fleming+ • Wendy++ & Bruce++ Gitelman • Roe Green • Oliver Kent & Martine Jaworski • Kristian+ & Anita Knibutat • Richard McCoy+ • Marilyn Pilkington+ & Wayne Shaw • Andrew++ & Valerie Pringle • Dr Reza Rastegar, Elissa Rastegar & Mrs Sheryl Armstrong Rastegar • Corinne++ & Victor++ Rice • William++ & Meredith Saunderson • Donald++ & Elaine++ Triggs • Jaime Watt++ & Paul Ferguson • 1 anonymous gift

GOVERNORS COUNCIL

DRESS CIRCLE (\$15,000+) Mr & Mrs Gregory+ James Aziz • Sheila Brown++ & Doug Guzman • Alberta G. Cefis++ & Ilio Santilli++ • Vivien Dzau++ & Daniel MacIntosh • Mike Grey • Maxine A. Hartley • Mr & Mrs C.L. Hunt • Jacob & Inge Iliohan • Rebecca++ & Ian++ Joseph • Betty & Jamie Knight • Janet Lamb • R. Susan MacIntyre • Petrina & Peter++ Nesbitt • The Jasmine & Kevin++ Patterson Family Foundation • J+ & L Rogers Charitable Foundation • Esther Sarick • Nancy Smith++ • Diane P. Stampfer • Barbara Watson++

FOUNDERS CIRCLE (\$10,000+) Keith Ambachtsheer & Virginia Atkin • Robert & Mary Pat Armstrong • Lee & Barbara Bentley • Tim Carroll++ & Alexis Milligan* • William Chapman • Robert & Karen Christmann • John+ & Pattie Cleghorn • Mark Curry, in loving memory of Ann • John & Patricia Dimitrieff • Elizabeth S. Dipchand++ & Gregory Prekupec • Michael Eagen & Michele Darling+ • Richard++ & Darleen Falconer • Wayne & Isabel Fox • Marlene & Darryl Fry • Dr Bob Gaines & Toni Burke • Vaughn & Lauren Goettler • Judy Goetz Sanger+ • John & Judith Grant • Lyle Hall++ • John Hawley, in loving memory of Liz Hawley • John & Liz Heersink • Paul & Valerie Kirkconnell • Mrs Susan Lee • Janet & Sidney Lindsay • Eugene Lundrigan+ & Tracey Remkes • Nancy & John McFadyen • Dr Donna McRitchie & Dr Shaf Keshavjee • Margaret & Joseph Reynolds • Mr & Mrs Paul Rowcliffe • Frank & Susan Saraka • Linda Sauro • Sabine & Jochen Schleese • Elizabeth Stirling & Tom Millward • Ken Stowe & Nita Farmer • Jim++ & Michal+ Wadsworth • Carol Walker • M & N Walker Fund at the Niagara Community Foundation • Jeanne & William Watson • Stefa & Les Williams • 1 anonymous gift

BENEFACTOR (\$6000+) Hy & Phyllis Ackerman • Susan Addario & David Farrar • Scott & Ruth Aspinall • Carroll & Ted Baker • Lorne++ & Rosemary Barclay • Laurie Barrett & Martin Block • Brian & Jenifer Bassil • David & Faith Bell • Jim Bertram & Bonnie Foster • Nani & Austin Beutel • Doug & Valerie Brenneman • John Butler & Susan Murray • Edward & Caryn Chatten • John & Debi Coburn • David Cummings & Kelly Bair • Patricia G. Debrusk • Marilyn Dickinson • Mr James Duhaime & Dr Heather Hannah • Bill & Barbara Etherington • Dan Hagler & Family • Laurie+ & Douglas Harley • Sally Harmer, in memory of Jack Harmer • Ann Holcomb & Rene Bertschi • Ellen & Nick Kammer • Mr & Mrs Charles F. Kreiner Jr • Lori Labatt • Naomi & Dave Lee • Larry Lubin • Robert+ & Margaret MacLellan • Dr & Mrs Mario Malizia • Leo Maloney, in loving memory of Dennis Thomson • John & Marg Mather • Sandra & Dennis McCarthy • Janet+ & Bruce McKelvey • Noel D. Mowat • The Pottruff Family Foundation • Julian+ & Alice K. Rance • Rick & Pegi Reininger • Sam & Robin++ Ridesic • Drs Jolie Ringash & Glen Bandiera++ • Maureen+ & Wayne Squibb • Gerald & Margaret Sutton • Liz Tory+ • Jack Watkins & Erin English • Dr Richard & Mrs Marion Wilkinson • Ron & Kay Woodfine – Just Christmas • 4 anonymous gifts

LEADING PATRON (\$3500+) Elaine Anderson • Robert C. Anderson • Ed & Connie Babcock • Barb & Terry Babij • Ms Heather Bacon • Aubrey+ & Marsha Baillie • Peter & Marilyn Balan • Robert & Loretta Barone • Bob & Marilyn Beach • Dr David H. Bergen & Deborah Kehler • Lynn Bevan • Ronald James Boone • Michael & Kate Bradie • Mary & Tony Brebner • Aaron Carlson & Dr Dennis Ng • William Charnetski & Kerry Stewart • Jean & Joe Chorostecki • Gary+ & Cathy Comerford • Marion Cross • Margaret Davidson • Robert Dunigan & Robert McDonald • Mario Ferrara & Annabel Kennedy • Andy Filardo & Beth Profit • Donald & Cathy Fogel • Kenneth++ & Amy Friedman • Richard Gallagan & Bud Coffey • Paul & Helen Gareau • Nancy & Graham Garton • Dianne Gibbs* • Robert C. Gibson • Robert H. Gibson • Fred & Charleen Gorbet • In memory of Charles J. (Jack) Hahn: Perelandra Fund • Rob Haines, UE • Mike & Cindy Hansen • Doris Hausser • Pamela+ & Robert Heilman • Mary Ellen Herman • James Hinds • April & Norbert Hoeller • A Hyde & D McIntyre • Kathy Inch • Oliver Jakob & Bettina Buss • Catherine Ljevons • David & Joanne Jones • Douglas & Jeffrey Kahn • David Ker & Vivienne Salamon • Ed+ & Ann King • Dr Gordon Kirke, qc • Ms Janet Kramer • Barry Kropf • Jane E. Laird • Andy Lam • Joanne Lang • Ms Nancy Lockhart • Virginia Lovelace & Jonathan Taylor • Ronald H. Luczak++ • Christine Macdonald • Sharmini Mahadevan & Diana Dimmer • Rita & Charles Maimbourg • Jefferson & Sally Mappin • Dennis & Bernadette Martin • Gail Martin & John Kaloyanides • Anthony B. & Mary+ S. Martino • Mr Spurgeon McAdams • Hon Margaret McCain • Ian &

Carol McLeod • Cindy* & Derek Mewhinney • Michael+ & Katie Militello • Peter Milne • Karen Munninghoff, in loving memory of Paul Munninghoff • Lois Murray & Linda Murray • Sue & Wayne Murray, in memory of Jeffrey Marshall • Bill & Lee Nelson • Pamela & Richard Nowina • Larry Oakes • Emile Olliana & Alvin Ju • David Pakrul & Sandra Onufryk • Peter Partridge & Poppy Gilliam • Tom & Mary Powers • Joyce & Roy+++ Reeves • Margaret Rieger • Joy Rogers • Dr Frederick Ross & Mrs Nancy Gosewich Ross • Mr & Mrs Michael S. Schwenger • Rick & Jari Searns • Doug & Cheryl Seaver • Gerald A. Shea • Brent Simmons & Devon Richardson • Dr Joyce E. Sirianni • Dr Kevin Smith & Marian Lips Fund • Stuart & Wendy Smith • Wendy & Wayne Smith • Dr Diane M. Soubly • Martha Spears* • Estate of Helen Allen Stacey • Glen & Heather Steeves • Anita Stoll • Marc St-Onge++ & Kellie Saunders • Keith Sutherland • Lynda & Stephen Tepperman • Jacques Thibault & Ruth M. Gover • Ms Marianne Thomson • Mrs Nicole Tzetzto++ • Greg Virelli & Mario Vecchi • Jack Walsh • Joan & Jean Waricha • Thomas & Sasha Weisz • Mark & Marilyn Wheaton • Robert & Marina Whitman • Bruce++ & Susan Winter • 3 anonymous gifts

PATRON (\$2000+) Judith M. Adam & Marc Zwelling • Mr Doug & Dr Lavonne Adams • Philip Akin++ • Jerome Andersen & June Hajjar • Mr Ronald R. Andersen • David Antscherl & Carol Lewis • Callie Archer • Bob & Irene Bader • Graham Bailey • James Baillie & Elizabeth Kocmur • Janet & Roy Baldwin • Richard J. Balfour • Mr Gerry & Mrs Elizabeth Baraneki • Michael Barnstijn & Louise MacCallum • Paul & Sue Baston • Roland H. & Mary Bauer • Ruthanne Beighley • Peggy Bell, in memory of Ken Bell • Ms Abigail Bennett • Sylvia Bennett++ • Robert Berckmans & Joanne Heritz • Amina & Aziz Bhaloo • Dr Larry Biddison • Elisabetta Bigsby • Stacey Lynn Bilotta • John R. Birkett • John & Isabella Bisanti • Steve & Helen Bitner • Johnny Blue • David & Marion Bogert • Judith Bowden* & Jeff Cummings* • Lisa Balfour Bowen • Terry Brackett • Ann-Louise Branscombe Fund at Niagara Community Foundation • Debra Breuer & Douglas Goodman • Mr & Mrs Bruce R. Brown • The Paul Butler & Chris Black Foundation at Toronto Foundation • Dr & Mrs+ John L. Butsch • Philip & Carol Cali • Mark Callan* & Marion Rawson* • Douglas & Maureen Cameron • Patrick & Vanda Carbone • Ellen & Brian Carr • Doreen & Terry Carroll • Rob & Arlene+ Carson • Karen Cheah • Briana Chen • Jeffrey Chessum • Gerry & Carol Chrisman • Roger & Susan Christensen • Hazel Claxton+ & Jude Robinson • Don Cole, in memory of Jon Kaplan • Mr Robert Cole • James T. Collie & Ellen S. Parkes • Glenna & Derek Collins • Drs Charlie & Diana Cook • Harry M. Core • Dr George Corella & James Frackenpohl • Katherine Robb Corlett • Catherine Cornell & Declan Lane • Dr Lesley S. Corrin • Cathy & Paul Cotton • John & Libby Crossingham • Gordon & Patti Cunningham • Barry Davidson, MD • Michael+ & Honor de Pencier • George & Kathy Dembroski • Amanda Demers & Brian Collins • Patrick J. Devine • Ms Betty Disero++ • Dr Delf Dodge & Mr Timothy Dodson • Britt & Nancy Doherty • Ken & Ginny Douglas • Vicky Downes • Reed Drews & Lisa Iezzoni • Peter & Suzanne Durant • Alan & Susan* Dyer • Paula & Thomas Elsinghorst • Dr Sara Epp • Sarah* & Tom Fabiani • Mrs Margaret Fairman • Mr David Feeny • Tina Filoromo • Russell C. & Carol N. Finch • Don Finlayson* • Five B Family Foundation • James R. Fleck & Dr Sandra Zakarow • Mr David Flora • Gary & Valerie Foerster • Carol & Burke Fossee • Robert & Julia+ Foster • Ron & Linda Fritz • Richard Furnstahl & Teresa Stankiewicz • Rev Ivars Gaide & Rev Dr Anita Gaide • Marian Galligan • Angeline Galotta • John & Therese Gardner • Hope & Libby Gibson • Robert & Ann Gillespie • Susan Glass & Arni Thorsteinson • Dr Alexander Gluskin & Ms Shauna Sexsmith • Laurie Goetz • Steve Goldberger & Dorothy S. Karr • Judith & A.C. Goodson • Suzanne Gouvenet • Mr++ & Mrs+ Anthony R. Graham • David & Sharon Graper • Mrs Virginia Green • Art Grierson • F. Gruehl • Myfanwy Hall • Annette Hamm & Daniel Smith • Donald Harrington • Alton B. Harris & Andrea S. Kramer • Shira Hart • Roberta Heath • Suzanne Hébert+ • Mary & Arthur Heinmaa • Hon Paul & Mrs Sandra Hellyer • Yolanda & Mike Henry • Dr Dianne Heritz • Lauri & Jean Hiivala • Anne T. & Thomas C. Hilbert • Marion F. Hill • In memory of Pauline Hinch • Timothy & Pamela Hines • Mary E. Hofstetter & R. David Riggs • Richard & Susan Horner • John J. & Maureen O. Hurlley • Don & Judy Jackson • Roberta Jacobs-Meadway & Jay Meadway • Mr Kent James • Tim++ & Lisa Johnson • Dr & Mrs D. Bruce Johnstone • Dr David & Glenda Jones • Catherine & Dan Kaloutsky • Patrick & Barbara Keenan Foundation • Joel Keenleyside & Paula Donahue • Tony & Val Keenleyside • Jay & Marni Kell • Prof Joseph Kelly, esq • Suzanne Kopas • Carol A. Kortanek • David & Sarena Koschitzky • Dr George & Carolyn Kotlewski • Kelly & Bryce Kraeker • Helen H.S. Lam • David Lane & Grayson Slezky • Mrs D. Laubitz • Rai Lounge & Jo Holden • Victor C. Laughlin, MD Memorial Foundation Trust • Esther Lee • Lorraine Lee & Michael O'Be • Elizabeth Lewis & Thomas Saunders • Dr Harlan L. Lewis & Doris F. Wittenburg • Richard & Lynne Liptrap • Daniel & Sharon Lowenstein • Brian & Joanna MacDonald • Cynthia Macdonald, in memory of Malcolm Macdonald+ • Edward & Dorene MacDonald • Ms Linda MacDonald & Dr Thomas Gray • Terry+ & Terry Mactaggart • Mary Maglio • Susan R. & P. Todd Makler • M. & M. Marques • Ms Eileen Martin & Dr Hugh Gayler • Fred W. Martin • Marlene Masales & Victor Ramanauskas • Elaine Mayo • Robert McChlery & Lorne Swan • Dr & Mrs James W. McClellan • Donald McGerrigle & Christina Brouillette • Daina & Heinz Meusel • Mrs Norma Meyer • Dr Lisa Mikitch • Alan & Patricia Mills • Dr Steve Millward & Mary L. Holley • Valerie & Jim Milostan • Mary Mogford & Tom Campbell • Gary & Linda Molinaro • David & Agatha Moll Charitable Fund • Gerda Molson • Alfred & Nancy+ Mouget • Mr Thomas & Mrs Marceline Mudie • John Murphy & Joyce Macredie • John D. Nicklas • Peter & Laurie Nixon • Penny Noble • Novick Family, in memory of Olga Novick • Wanda & Jim Novinger • Maureen & Robin Ollerhead • J. Orange & F. Clayton • Ian Orchard & Angela Lange • Jonathan

F. Orser • Richard & Nadine Osborn • Anne & Don Palmer • George Papatheodorou & Ken Deeth • Brian & Paddy Parr, honorary members • Victor & Esther Peters • Martin & Denise Pick • Wally Pieczonka • Percy Pierre • Carole & Paul Pizzolante, ON • Mr Robert W. Plyler • Polk Family Charitable Trust • John & Norine Prim • The Racioppo Family Foundation • Ms Carolyn Ramos • Pinky* & Bill Regan • Carol Reid* • Heather & David Ring • Shirley E. Roberts • Dr Lynn Rosen & Bradley C. Rosen • Tuula & John Ross • Rubens Family Foundation • Lori Russell & David Banks • Susan & Peter Salomonsson • David & Dinah Sanderson • Derwyn Sangster • Ms Ann Savege • Robert & Marlene Savlov • Mr & Mrs John Sayers • John & Barbara Schubert • Drs Michael & Joanne Schwartz • Ruth & Charles Schwartz • Kadri & Cecilia Sercan • Heather Sheehan • Dr A.P.J. Sheppard • Allan Sherwin • Edward** & Elizabeth** Simmons • Sara & Michelle Sirkin • Matthew & Pam Skinner • Ms Suzanne V. Slater • Barbara A. Smith • William & Linda Smith • Dr & Mrs Robert J. Sokol • Victor & Anne Solomatenko • Robert D. Sommerville • Dennis Souder & Deborah Bannerman • Sylvia Soyka • Mrs H. Stairs* & Mr E. Mooney • John Stanley & Helmut Reichenbacher • Susan & Ron Starkman • Dr Jean Stevenson** • Mr Lawrence* & Mrs Pamela Stevenson • Jim & Sidney Storry • Styles Family Foundation • Doug & Lynda Swackhamer • Mr Anthony Sweeney • Douglas Tallon • Rosalie Tansey • Lois Tatelman • Dr Peter & Mrs Janet Thomas • Brian & Christine Thorne • Tim & Alice Thornton • Mr Quentin Toderick & Mrs Eva Sorbara-Toderick • Gail & Doug Todgham • Brenda Trauttmansdorff, in memory of Fritz Trauttmansdorff • In memory of Dr John Treilhard, Dr Lynne Thurling • Marilyn & Geoff Trout • Mark & Bettie Tullis • Harriet Tunmer • Upper Canada Animal Hospital • Richard Wachsberg • Ian Waldron & Tim Redmann • Carolyn J. Warner • Gregg* & Joan Watkins • Chris Watson • Harriet 'Sis' BuntingWeld* • Garry & Shirley West • Alan & Leia Wheable • Mark Wilton • Donna & Barry Winnick • The Honourable & Mrs Theo Wolder • Bob & Joan Wright • Morden S. Yolles • Walter & Marie Zelasko • Carole Zucker Family Fund at the Jewish Foundation of Greater Toronto • 10 anonymous gifts

FRIENDS

PREMIER (\$1000+) Dorothy & Bob Aaron • Urve & Lewis Abbott • M. Ackerman • Mr Shawn Ahmed • Tom & Laurie Allers • Trish Anthony & Kathryn O'Grady • Catherine Arnott & Brian Jones • Diane Arsenault & Gwyer Moore • S. Basmajian & K.J. Conway • Ruth Benedict & Jerry Rose • Diane F. Berlinski • Michael Berlis & Ellen Cheslock • Roy & Ronna Birnboim • Gerry & Kathy Bissett • Mr Tim Blake • Patricia Bossert • Joan & Larry Bourk • Wendy Bousfield & David Marcus • David P. Boyd • Helen & Bob Bradfield • Paul F. Brett • Sheila Bristo • Rita & Charles Bronfman • Desi Brownstone & Kandice McKee • Ms Katherine Buchanan • Chris Bucko & Eva Wu • Bob & Lynn Burt • Mr Robin Cardozo • Greg Case • Don Chamblee & Edward Trenn • Rosemary Chew • Dr John & Nancy Christodoulides • Ellen Christy & Paul Sikora • Henry & Jeanne Ciok • Dr & Mrs Terence Clark • Janice Coles • Constance & Ron Corrigan • Dr Edith Costello • Dr Arthur & Virginia Cott • Joan D. Cranston • Mr & Mrs Bill Crothers • Robert Crouse • Al Cummings • Dr Roger I. Dacre • Mr Joel Dancingfire • Christine Dear • John & Rita Densley • James & Mary Frances Derby • Mrs Margot Devlin • Linda & Steven Diener • Dr & Mrs Richard Farr Dietrich • Mr Michael Disney • Frank & Joan Donath • Andrew W. Dorn • Fr Michael W. Downey • H.W.O. Doyle • Rabbi George & Sue Driesen • K.A. Durie • Mr Michael Durman • Donna Marie Eansor • Robert & Ellen Eisenberg • Eleanor L. Ellins • Tom & Kim Elltoft • Karen Elting • Paul Epner & Janet Gans-Epner • Doone & George Estey • Mr & Mrs Sheldon & Bev Fainer • James Farquharson • Dan Ferrier • Ms Gina Foster • Catherine Fournier & John Harvey • Trevor & Sandra Francis • Mrs Ian Fraser • Janet Fraser • Mr Randal Froebelius • Susan Ginsberg • Robin Girdhar & Madelyn Reilly • John & Susan Goddard • Richard & Bibi Grace • Alan Green • C.S. Greiner • Richard & Lorraine Gretsinger • Mr Bey Grieve • John D. Ground • Mr & Mrs S. Halas • Patricia Hanft • Linda Harper & Jim Martin • Maura Harrington • Judith & David Hecker • Lawrence & Beatrice Herman • Ann & Glen Herring • Bill Horbett Sr • Dr & Mrs C.E.M. Horning • Robin & Charlotte Hoy • James Hughes • Roger Hughes & Susan Peacock • Charles & Barbara Humphrey • The Law Firm of Janice M. Iati PC • Linda Irenegreene • Dr Jann Istead • Mr George Iwanchyshyn & Ms Wilma DeGroot • Leslie Jackson • Elliott Jacobson & Judy Malkin • Mrs Erin Jennings • Janet Jenson • Stuart & Carrie Johnson • E. Merle Jones • Christine & George Joyce • Dagmar Kanzler & David Ross • Jim & Jean Keenleyside • Brent & Marilyn Kelman • Ms Susan Kennedy • Linda Kenny & Ralph Eades • Johanna Killam • Peter & Elke Kluge Family Foundation • Ms Patricia Knipe • Andreas Kyprianou • David & Donna Lailey • Teresa Lasiuk & Mike Carruthers • Susan & Rebekah Little • Norman & Gay Loveland • Beverly & Charles Lynde • Alyce Lyne • Ms Susan MacDonald • John Brian MacIntyre • Vanessa Magee • Veronica Maidman • James & Virginia Mainprize • Bruce Mair • Sue & Biff Matthews • Ms Marcia McClung & Franklyn J. Griffiths • Robert McClure • Dr & Mrs David M. McConnell, Jr • B McCurdy & C Muncaster • John & LoriLee McDaniel • Jim McDonald & Michelle Arsenault • Ross & Fran McElroy • Heather L. McKee • Scott McKowen* & Christina Poddubiuk* • Ms Adrienne McLennan • Mary I. McLeod • H & R Mida • Mr Jonathan A. Millen • Mr Stephen Miller • Kelly & Sally Monaghan • Frederick W. & Linda K. Moncrief • Patricia Monger & Ralph Pudritz • John A. Morrison • Richard & Mary Ann Morse • Karen & Peter Mount • Alon Nashman • Robert & Patricia Neill • Carol Oriold • Charles H. Owens* • Alex B. Pagel • Larry & Marnie Paikin • Ms Jennifer Palabay* • Mr Robert Paskulin • Lynne Patterson • Dr Elizabeth Pearce • Nina & Terry Picton • Richard Potter & Joan Somerville • Alan & Jean Purves • Robert J. Redhead • Ms Lorraine Reeder • Chick Reid* & Tom McCamus* • Mr & Mrs John Rennie • Dr Lyn Robinson

• Dr John Rosenbach & Dr Joanne Powers • Lorraine & Manfred Rudolph • Neil Rudolph & Susan Cluff • Susan L. Savage • Catherine Saxberg • Jan Schmitt • Paul Gerard Schreiber • Phyllis & Chuck Scott • Linda Seppanen • Ivor & Renee Simmons • Maureen Simpson & Almos Tassonyi • Bryan Smale & Sherry Dupuis • Dr Tom Small • Mr Rob Smith • Stephen & Monica Spaulding • Phil Spencer • Paul Sportelli* • Mr Ian Stevenson • Ann & Ross Stuart • Mr Jonathan Tan* • Ms Jane Taylor • Gordon & Annette Thiessen • Jan & Ken Thompson • Catharina Tocchio • Garin Tomaszewski • Douglas & Jennifer Tufts • Gary & Marie Van Graafeiland • Mr & Mrs Alan** & Diane Walker • Miss Kathleen Weber • Lawrence Weis & Dr Kathi McCarrroll • Todd & Laura Wetzel • Ms Jane Wilson • Robert & Dana Wilson • Vida Winegarden • Julian & Nandita Wise • Dr Christopher M. Wixson • Mrs Bobbye Raye Womack • Mr Leighton Wong • William Young • 21 anonymous gifts

SUSTAINING (\$600+) Sally Adamson • Susan Aihoshi • Matthew & Phyllis Airhart • Marilyn & Joseph Allevalo • David Alpern & Sylvia Clark • D. Altman & J. Skinner • Audrey Amo & Alan Bowers • Nancy Brown Anderson & Mike Anderson • Laurie & Michael Andrews • Dr Charles & Mrs Susanne Armitage • Gail Asper, OC, OM, LLD & Michael Paterson • Wendy & Robert Atkinson • Deanna Baker • John & Eleanor Ball • Mr & Mrs Baron • Peter* & Marion Barwell • Ms Pippa Barwell* • Mr Robert F. Beach • Fred & Karen Beattie • Donald Behr • Carol Bell • Judy & Phelps Bell • Timothy & Susan Benning • Thomas & Linda Beran • Catherine Binns & James Honkisz • Albert & Lynne Bishop • Steven & Allison Blakey • Ms Christine Bloch • Katharine Bocking • Ms Kimberley Bolton • Arlene Book • Carolyn S. Bornstein • Doris Bradley • Elise Brais • Frances Breakwell • Jeannette Briggs • Roger Brook • Brian & Jenny Brown • Mrs Heidi Brown • Ruth Brown & David Sokolowski • Bill & Sharon Burns • Jay & Linda Bush • Heather Caloren • Donald G. Campbell • Graham & Maureen Carpenter • Brian Carr & Kathryn Elliott • Francesco & Betty Catanzariti • Ms Yvonne Causer & David Bell • Elizabeth Cayer • Dean & Mary Jane Chamberlain • Sandra Chodarczewicz • Mary & Gordon Churchill • Ms Carol Clarke • Mr & Mrs James Clemens • Mr Cal Cochrane • Monica Codjoe • Judith A. Condino • Mrs Claire Conway • Kenneth Copland • Mr & Mrs M.G. Corbett • Mike & Heather Cross • Heather & Maurice Cullity • Kathleen Curtis • Joyce Czaban • Joan & Tony D'Andrea • George & Kathleen Davie • In memory of Mary Anne Devereaux • Dr Sharon Diamond • Audrey & Ralph Dick • Ms Louisa Dieck • J. Driskill & L. Bryant • Ms Sheila Drury • Ms Elizabeth A Durand • Chris & Nancy Eames • Mary & Frank Eberl • Duane & Gloria Eby • Carl S. Ehrlich & Michal Shekel • Mrs Evelyn Ernest • Robert W. Esler & Silvia Marcus • Susan Dalgetty Ezra & David Don Ezra • Virginia Fallon & George Miller • Mr Greg Fedoryn & Mrs Susan Henry • Barbara Fingerote • Curtis & Carole Folkerson • Mr & Mrs Gardner • David P. Gardner & Tim O. Mains • Courtney & Gerard Garneau • Bente & Tom Garner • Mr Brian Geddes • Harold & Linda Geise • Holde Gerlach • Allen & Maida Gerskup • Thomas M. Gervasi • Virginia Gilbert • Judy & Peter* Gill • Robert & Ann Glass • Ken & Cathy Glick • Marcia & Bernie Glick • Mr Richard Gotlib & Ms Virginia Kairys • Christopher Graham • Dorothy Graham • Tom Graham • Ms Cindy Grant • Brian & Lenore Greaves • Sandra Green • Mr Mason Greenaway • Ted & Sonya Grinstead • Vance & Virginia Gudmundsen • Joanne Hall • Meline & Richard Hall • Tanis Hall • Virginia Hamill • Sandra Hardy & Will Halpenny • Eric Harper & Tina Kaye • Mrs Katherine Hart • Phil & Dolores Haverstick • D. Herbert Heine • Audrey Hendrickson • Glynis A. Henry • Margot Hickson & Ian Reece • Wendi & Murray Hiebert • Bill & Rosette Hillgrove • Ms Sharon Holland • William & Nancy Holowka • Penny Hommel & Jim Bergman • George & Mac Hoover • Jim & Jean Horne • Nancy & James Howes • Art Huber & Janet Jeffrey • Mr Timothy R. Hulsey • Barbara G. Inglese • Tina Lee Isham • Barbara Jackel • Mr Mark D. Jacobs • Jean Jagendorf • Janet James • Andrew & Pronica Janikowski • Joseph & Averil Jany • James Jennings • Mr Paul Jensen & Ms Julie Harrington • Audrey Johnston • Dave* & Joanna Jones • Erin Jones • Keith Jones • Scott & Beth Jorgensen • Richard Joyrich • George & Gail Julie • Graham & Kate Jullien • Doug & Gail Kaiura • Richard & Gretchen Kane • Richard & Judith Katz • Barbara Kessler & Richard Soble • Mr & Mrs Charles T. King • Richard & Sally Kinsey • Dr Stephen J. Kish • Andrew T. Kitchen • Gary & Nancy Klein • Celia Knapp & William Cobb • Mr & Mrs I. Paul & O.M. Komarnicky • Mr Jim & Sandy Koteles • Terry Kratz • Lois Kurtz • S. Laciak • Kevin Lamotte* & Cynthia Kamin • Bonnie Lamourie & Ronald Newman • Catherine & Dick Lane • Mr & Mrs B.J. Laws • Robert David Lawson • Joyce Leon • Dr Renee S. Lerche • Craig & Abby Lewis • P.J. Lewis • Mr Colin Lindsay • Cathy Lindsey* • David & Diane Lisburn • Mrs Gillian Little • Robert & Bonnie Logan • Ladislau & Adina Lorinczi • Mr Steve Lowden • Donald C. Lubick • Patricia Lucas • Edward Lupa • Mr Arthur MacDonald • Ms Joan M. Mackay • James & Gladys MacPherson • Norma Maguire • Patricia Mahoney • Mr Dan Manor • Mrs Helen Markus • Pauline Mateas, in memory of Lyle R. Nickle • Margaret Matyus & Sean Foley • Patricia & Louis Mautino • Nancy May • Colin & Sharen Mayers • Mr Hugh McArthur • Clifford & Jacqueline McAuley & James Stevenson • Daniel & Patricia McClenaghan • D. Ann McClure • Mrs Beverly T McDonnell • Maryann McGeorge & Susan Sanderson • Ms Judi Megarity • John & Erna Mewhinney • Bishop Daniel Miehme • Lynda & Jim Miller • William & Jane Milne • Alan Moffett • David & Gail Moorcroft • Dale L. Moore • Dr James C. Moore • Arthur & Franca Moss • Carol & Linda Muehlig, in memory of Gladys Muehlig • Lynn & Stephen Muench • Mrs Dawn D. Mullinger • Debbie Myers • Janet-Lee & George Nadas • Ms Deborah Nathan • Doug & Mary Neal • Miriam & Ben Nelson • Nick & Jean Neumann • Audrey Ney • Dr Peter & Gillian Norton • Connie & Frank Obelnicki • Warren & Mary Ober • Mr Fergus O'Donnell • Lynn & John O'Donnell • Alek & Dyanne Oleszkowicz • Dr Elizabeth Oliver-Malone • Michael

& Lisa Orlandi • Charles & Judy Overland • Thomas & Susan Palmer • John Park & Sharon Tocher • Lee & Maria Parks • Lani & Stephen Parkinson • Mrs Audrey Paton • D. Murray Paton • Mr & Mrs Frank Penny • Mr Ken Peters • Lisa Rae Philpott • Mary Lynn & Keith Pidduck • Mr & Mrs John G. Polzin • Ed Pomeroy • Jim & Bonnie Powell • Gaye-Ann & Les Pracosovics • Rev David & Mrs Judith Pritchard • Mr Joe Proietti • Ms Dyanne Ratner • A. Reeve & C. Rose • Mr & Mrs Reideler • Jack Restivo • Celia & Owen Ricker • Ms Cathy Riggall • Dr & Mrs E. Lee Robbins • Mr Robert Robinson • Mary Anne Rokitka • Mr & Mrs G. Rosenberg • Jim & Catherine Rye • Rowena & Peter Samuel • John & Donna Schwartzburg • Marilyn & Wes Scott • Linda Seifert • Mr J. Sharman • Jason & Katherine Johns Shaw • Henry Simon & Dee Mosteller • Robert Simpson & Catherine Craig • John Sivell • Reta & Brant Smith • Sheila & Peter Smith • Anne Souter & William Dawson • Mr David Spence • Roy & Mavis Spence • Myrna Stait-Gardner • Linda & Mark Steinman • Mr Robert Stitt • David & Beverley Stone • Mrs Roselyn Stratford • Nicholas & Sandra Stupiansky • Dr Alex Sunarich • Donald Szydlo • David Szymborski & Marilyn Sicklesteel • Jan & Bob Tanouye • Joanna K. Taylor • Helen E. Tazzman • Dr R. Thompson & Ms J. McShane • Janice Thomson • Martin & Tess Tigchelaar • Mary Toll & William Heimann • Judith Trotter-Field & Richard Field • Philip & Nanci Turk • Lori L. & John R. Twombly • Larry & Joan Urbanoski • Annette & Michael Vandow • Paul Vincent & Kathy Presciano • Leslie F. Vona • Helen Vosu & Donald Milner • W.D. Waite • Ms Lucy Waverman • Robert D. Weiler qc • June & David Weind • Joel H. Weiner • Frances & Kenneth Weise • Lyman & Deana Welch • Alden & Susan White • Philip & Kimberley* White • Mr Patric Whyte & Mrs Oralyn Whyte • Rasa & Neil Wilkinson • Mr Brian Williams • Larry Willis & Robyn Ellis • James Wilson • Julia & Tom Wilson • Mrs Donna R. Wixson • Rev Mark J. Wolski • Mrs Beverley Wood • Mr & Mrs Doug Woods • Jane Worton • Ann & Sherman Zavitz • 34 anonymous gifts

ENDOWMENT

The Shaw's Endowment Fund totals more than \$39.3 million and provides this Festival with a portion of the net income earned each year – a vital and reliable source of revenue. The Shaw's Endowment has grown thanks to the following generous donors and their Funds which support a diverse range of initiatives and programs:

Bram & Bluma Appel, *Bram & Bluma Appel Playwright in Residence Fund* • Carol & David* Appel, *Carol & David Appel Play Development Fund* • Estate of Lillian M. Aylesworth, *Robert & Lillian Aylesworth Endowed Academy Fund* • Marilyn** & Charles** Baillie, *Christopher Newton Interns Fund & Baillie Family Fund for Education* • Charles Balbach**, *Gardens & Beautification Fund* • James F. Brown**, *Debra J. Graham and James F. Brown Fund* • Walter Carsen**, oc., *Rose Fund* • John Cronyn, *John Cronyn Fund* • Margaret & Jim Fleck, *Paul D. Fleck Fund* • Doralee & Lawrence Garfinkel, *David Garfinkel Memorial Fund* • George Weston Ltd, *Director's Project Fund* • Corinne Hansen, *Ali & Corinne Hansen Fund* • Martha* & Tom** Hyde, *Jackie Maxwell Studio Theatre Fund* • Ivey Foundation, *Academy Professional Endowment Fund* • Beryl Ivey & Richard M. Ivey, *Academy Professional Endowment Fund* • Don & Gundy* Jackson, *Gundy Jackson Fund* • Diane** & James King, *Shaw Festival Travel Fund* • Ed* & Ann King, *Ed & Ann King Wardrobe Endowment Fund* • Cynthia & Malcolm* Macdonald, *The Macdonald Family Fund* • H & R Mida Charitable Foundation, *H & R Mida Fund* • Michael* & Katie Militello, *Katie and Michael Militello Endowed Fund* • Tim** & Frances** Price, *Tim & Frances Price Risk Fund* • Andrew** & Valerie Pringle, *Andy Pringle Creative Reserve Fund* • Calvin G. Rand*, *Calvin Rand Fund* • William** & Meredith Saunderson, *William & Meredith Saunderson Acting Apprentice Program Fund* • Shaw Festival Guild, *Shaw Guild Endowed Fund* • The Slaughter Family Foundation, *The Slaughter Family Academy Endowed Fund* • Allan Slaughter* & Standard Broadcasting, *The Newton Awards* • Donald** & Elaine** Triggs, *Donald & Elaine Triggs Technology Endowment Fund* • Michael & Anne Tyler, *Michael & Anne Tyler Fund for the Academy* • 1 anonymous gift

In addition, we would like to thank the following who have generously contributed \$25,000 or more for Endowment purposes to the Shaw Festival Endowment Fund:

J.P. Bickell Foundation • John & Nancy Bligh • Estate of Ruth Bolt • Shauneen* & Michael Bruder • Estate of Penelope Carter • Cathy & Gary* Comerford • Michael Eagen & Michele Darling+ • Richard** & Darleen Falconer • Art & Val* Fleming • Brenda Gibson • Mary Hill** • Rennie & Bill* Humphries • Martha* & Tom** Hyde • Estate of Dr Mary Beth Jennings • Colleen** & Brian Johnston • Lewfam Foundation • Manulife Financial • Estate of John Mappin • Catherine & Maxwell Meighen Foundation • Norman & Marian Robertson Charitable Foundation • Estate of Angela Roland • Gary & Donna Slaughter • Maureen* & Wayne Squibb • Estate of Helen Allen Stacey • Uplands Charitable Foundation • Walker Industries Holdings Limited • Carol Walker & Estate of John Greenhill Walker • Barbara** & Colin* Watson • Bruce** & Susan Winter • 3 anonymous gifts

With the participation of the Government of Canada and the Government of Ontario.



SPECIAL APPEAL: ON WITH THE SHAW! (\$500+) Urve & Lewis Abbott • Robert C. Anderson • Gail Asper, oc, om, LLD & Michael Paterson • Richard J. Balfour • Lee & Barbara Bentley • David & Lynda Bowen • Ruth Brown & David Sokolowski • Jan Brydon & Howard Nadworny • Ellen & Brian Carr • Alberta

G. Cefis++ & Ilio Santilli++ • Karen Cheah • John+ & Pattie Cleghorn • Ruth-Ellen Cohen • Glenna & Derek Collins • Cameron & Jean Crowe • Mrs Connie M. Dubowitz • Mario Ferrara & Annabel Kennedy • Mr David Flora • Mrs Carol Foster • Janet Fraser • Marian Galligan • Robert C. Gibson • Suzanne Gouvernet • Dr Philip B. Graham • Linda Harper & Jim Martin • Dr Jesse Hellman • Margot Hickson & Ian Reece • Mary E. Hofstetter & R. David Riggs • In memory of Robert Hohner • James G. Knight Professional Corporation • Dagmar Kanzler & David Ross • Ms Avril Kearney • Jay & Marni Kell • Ed+ & Ann King • Betty & Jamie Knight • Ms Val Koziol • Lori Labatt • Esther Lee • Mr Colin Lindsay • Janet & Sidney Lindsay • Richard & Lynne Liptrap • Rita & Charles Maimbourg • Leo Maloney, in loving memory of Dennis Thomson • Kenneth & Trisha Margeson • Hon Margaret McCain • Janet+ & Bruce McKelvey • Mary I. McLeod • Cheryl Morris • Ms Deborah Nathan • NOTL Ukesters • Brendan O'Donnell & Celine Gendron • Richard & Nadine Osborn • Brian & Paddy Parr, honorary members • Joanne & Bill Pope • Julian+ & Alice K. Rance • Dr Reza Rastegar, Elissa Rastegar & Mrs Sheryl Armstrong Rastegar • Mr & Mrs Paul Rowcliffe • Bill & Kathy Sanford • Valerie & Greg Sather • Richard & Margaret Scott • Doug & Cheryl Seaver • Daniel Shapiro • Christina Skublics • Laura Jeffrey & William Smelser • Victor & Anne Solomatenko • Sylvia Soyka • Gail & Doug Todgham • Mark & Bettie Tullis • Nick & Marg Walker • Harriet 'Sis' Bunting Weld+ • Ron & Kay Woodfine - Just Christmas • Ms Gail Wright • 7 anonymous gifts

PHILIP AKIN BLACK SHOULDERS LEGACY AWARD This award was established in honour of Canadian Director/Playwright Philip Akin. Gifts are invested by the Shaw Festival Endowment Foundation to support young-in-craft Black Canadian theatre artists through financial support, artistic guidance, and national promotion. Each year, up to five artists are awarded a minimum \$5000 prize towards training and opportunities to grow their craft.

LEAD DONORS (\$10,000+) Buddies in Bad Times Theatre • Emma Donoghue • Lindy Green & Sam Chaiton • Jefferson Mappin • The Metcalf Foundation • The Musical Stage Company • Andrew++ & Valerie Pringle • Shaw Festival

GIFTS OF \$500 OR MORE Thom Allison • David Auster • Alethea Bakeoegorge • Victoria Barber • Paul Beauchamp • Belfry Theatre • Theresa Boyle • Cahoots Theatre • Canadian Stage • Suzanne Cheriton • Derrick Chua • Mitchell Cohen • Jeff Cummings* • Steven G Cumyn • David Daniels • Patrick David • Megan Deeks • Cassandra Di Felice • Factory Theatre • Yvonne Fleck • Theatre Gargantua • John Goddard • Harold Green Jewish Theatre • Ray Hogg • Robyn Hoja • Astrid Janson • Michael Jones • Pauline Jones • Tamara Jones • Thomas Jones • Mitchell Marcus • Leanne Matlow • Racheal McCaig • Bart Nickerson • Stacey Norton • Obsidian Theatre Board of Directors • Obsidian Theatre Company • Playwrights Canada Press • Kimberley Rampersad* • Luke Reece • Suzy Rodness • Alicia Rose • Amanda Rosenthal • Royal Manitoba Theatre Centre • Rupal Shah • Michael Sinclair • Celia Smith • Soulpepper Theatre • The Stratford Festival • Summerworks • Tarragon Theatre • The Theatre Centre • Kristen Thomson • Alan & Janet Walker • Ellen Wallace • Lucy White • Young People's Theatre • Rhonda Zwingerman

DOHERTY-RAND LEGACY CIRCLE Recognizes generous individuals who commit to future support through bequests or other legacy gifts.

Mr Doug & Dr Lavonne Adams • Robert G. Anderson & Charles William Tate • Callie Archer • Scott & Ruth Aspinall • Rob Ayling • Charles Balbach++ • Patricia & Barrie Barootes • Laurie Barrett • Joann Bean • Peggy Bell • Thomas & Linda Beran • Stacey Lynn Bilotta • Dr Brenda Birkin • Ronald James Boone • Norman Bradshaw • James F. Brown++ • Truly Carmichael* & Tim Jennings+++ • Anne Cattermole Levy • Dr Kathy Jane Chambery • Janice Cole • Glenna & Derek Collins • William & Lacey Anne Collins • Douglas G. Crowe • Barry H. Davidson • Patricia G. Debrusk • Marilyn L. Dickinson • Dr L. Delf Dodge & Mr Timothy M. Dodson • Mr James Duhaime & Dr Heather Hannah • Steven Endicott • Carol Baggott Forte • Lorna & Walter C. Gates, Jr • John Geller • Mrs Priscilla Gerde • Alexander Gluskin & Shauna Sexsmith • Mr & Mrs David Graper • Pat Graves • Mike Grey • Maryann & Peter Grierson • Dr Marilyn J. Haring • Donald Harrington • Brian Harrison & Daryl Novak • Ellen L. Hawman • Suzanne Hébert • Pamela+ & Robert Heilman • Mary E. Hill++ • Lauri & Jean Hivala • Susan A. Howard • Ron & Nancy Johnston • Steve Johnston & Ron Price-Jones • Karen & Howard Kaplan • Tom & Barb Kuby • Tammy Laber • Dr & Mrs Richard V. Lee • Larry Lubin • Ronald H. Luczak++ • R. Susan MacIntyre • Joanna Manning • Dennis & Bernadette Martin • Gail Martin • Dr Donald McCreary • Mary I. McLeod • Sylvia M. McPhee • Mrs Stephanie Meredith • Cindy Mewhinney* • Paul & Karen Munninghoff • Christopher Newton* • Margaret A. Riggan • Thomas R. Roese & William H. Frank • Joy Rogers • Larry J. Santon • Manfred & Phyllis Schaefer • Sabine & Jochen Schleese • Wendy & Wayne Smith • Gordon & Joan Stevenson • Elizabeth A. Stirling • John & Patricia Stocker • Ken Stowe & Nita Farmer • Scott Sunderland • H. Allen & Valerie R. Swanson • Douglas Elton Tallon • Lynda & Stephen Tepperman • Elizabeth Terry • Merilyn & Jim Thompson • Peter & Marie Van Der Gulik • Ian Waldron & Tim Redmann • Carolyn J. Warner • Harriet 'Sis' Bunting Weld+ • Jim Whitehead • Deborah & Grant Williams • 51 anonymous gifts

TRIBUTES & IN MEMORIAM GIFTS

GIFTS RECEIVED IN MEMORY OF Ms E. Jane Adshead • Brian David Allingham • Mary Allodi • Frederick Arther • John Barker Lawson • Tessa Barlow Riley • Diana Beacham • Barbara Bingham Fraser • Isabella Blue • William W. Brackett • Tom Callahan • William Howard Fredrick Caloren • Brent Carver • Joan Louise Clark Jarvis • Rosemary Clarke Rathgeb • Nina Cole • Margaret Coleman • Louise Coumans • Ms Anita David • Donald Jenner Eastmure • Frederik Stefan Eaton • Peter Eby • Jean Gay Evans • Richard Farrell • Gusztav & Margit Fischer • Beatrice Fisher • Norma Fitzgerald • Dave Galloway • John Graham • Bill Grier • Dr Catherine Henderson • Martha Henry • Richard Hogarth • Robert Hohner • Meredith Huycke • Rev Edward John Rowell Jackman • Jane Jeffrey • Elspeth Johnson • Sam Kingdon • Elizabeth Anne Laidlaw • Catherine Jane Leak Palmer • Marian Lothian • Malcolm Macdonald+ • William V Martineck • Christopher McAllister • Anna McCowan Johnson • Gloria McGinley • Jean McKay • Sage McRae • Anthony Medina • Filomena Minniti • Sandra Ellen Morch • Christopher Newton, *Artistic Director Emeritus* • Anthony Parker • Dennis A. Pines • Ann Purdy Hughson • John Rednall • Gail Reed • Carole Reeve-Newson • Hugh Charlton Rennie • Joan Rigby Clark • Henry David Ross • Richard Sadler • Ward Shipman • Dr Earle Byrnes Shouldice • Jessie Simmons • Allan Slaughter+ • Victor W. Slater • Ken Smith • Jackie Snyder Johnson • Diane Stevenson • John Dale Stohn • Thomas Henry Bull Symons • Bob Vernon* • John Alexander Wardrop • Colin Watson+ • Rosemary Ross Weintz • W. Galen Weston • Susan Mary Woods

GIFTS RECEIVED IN HONOUR OF Michael Barnstijn • Dr Marcia Blumberg • Mark Byron • Don & Helen Johnston • The McPhee Family

DONATIONS IN KIND (\$1000+)

Dr* & Mrs L.W. Conolly • Sharry Flett* • David Murray • Sue & Wayne Murray • The Honourable Robert Rae • Tamara Rebanks • Donald++ & Elaine++ Triggs • Don Wilson

FOUNDATIONS

Cullen Foundation • Donner Canadian Foundation • Elcan Ridge Foundation, in memory of Elspeth Johnson • Fleming Foundation • The Joan & Clifford Hatch Foundation • Humeniuk Foundation • Kingfisher Foundation • The Henry White Kinnear Foundation • The Lawrason Foundation • The McLean Foundation • Mary I. McLeod Foundation • The Catherine & Maxwell Meighen Foundation • George Cedric Metcalf Charitable Foundation • Philip & Berthe Morton Foundation • The Reidler Foundation • Roach Family Foundation • The Slaughter Family Foundation • Dorothy Streislin Foundation • 2 anonymous gifts

CORPORATE

THEATRE, PRODUCTION & STAGE SPONSORS 124 on Queen Hotel & Spa • BMO Financial Group • Burgundy Asset Management Ltd • Hummel Properties Inc • Paradigm Capital Inc • The Shaw Guild • TD Bank Group

PROGRAM SUPPORTERS CIBC • Critelli's Fine Furniture • Guelph Infniti • Hodgson Russ LLP • Meridian Credit Union • RBC Foundation and the RBC Emerging Artists Project • Riverview Cellars Estate Winery • Scotiabank • Somerset B&B • Spirit in Niagara, Small Batch Distillers • Sun Life • Vintage Hotels

PRODUCT SPONSORS & IN-KIND SUPPORT Hummel Properties Inc • Jackson-Triggs Estate Winery • Navigator Ltd • Niagara Airbus • Peller Estates Winery & Restaurant • Trius Winery & Restaurant • Riverbend Inn & Vineyard

PERFORMANCE HOSTS & BUSINESS MEMBERS 7 Communications • Allstream • It's All Fun & Games • Niagara Holiday Rentals • Niagara-on-the-Lake Bed & Breakfast Association • Procor Limited • Simpson's Pharmacy, Virgil & Simpson's Apothecary, Niagara-on-the-Lake • The Woodbridge Company Limited

VOLUNTEER COMMITTEES

Thanks to all of our volunteers – without their support, many of our programs and events would not be possible.

THE SHAW GUILD Alan Walker++, *President* • Laurie Harley+, *Past President*

The Shaw Guild is a group of volunteers who support patron engagement activities at The Shaw, like scanning tickets, leading backstage tours, beautifying the theatre gardens, and more. Collectively, they donate more than 13,000 volunteer hours each year.

SHAW BOXING EVENING Marc St-Onge++, *Chair*

SHIVAREE Chris Semple, *Co-Chair* • Patrizia Trapasso, *Co-Chair*

Hats off to 60 seasons of great theatre.
And Friends like YOU!

Thank you, Friends, for helping us to achieve this milestone through critical on-going support - accounting for **more than 30%** of funds needed to present each season. YOU help bring plays to life, support artists, and find new ways to connect through online and in-person activities.

Not yet a Friend (Member) of The Shaw?

Visit shawfest.com/support-us or contact our Membership Office for information on how you too can support great theatre AND receive invitations to unique insider experiences.

Email friends@shawfest.com
Call 1-800-657-1106 ext 2556



SHAWFEST.COM/SUPPORT-US

Travis Seetoo (Fairground, 2021). Photo by Peter Andrew Lusztyk.



Proud Presenting Sponsor of

Shaw Festival's
Theatre for
All program

We live in a country with a rich and deep appreciation for arts and culture, and we're committed to fund programs that enable Canadians of all means and backgrounds to enjoy the very best.



SEE GREAT THEATRE IN TORONTO!

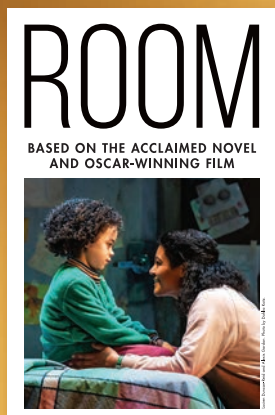

APR 5 – MAY 8
Princess of Wales Theatre



APR 19 – MAY 29
Royal Alexandra Theatre

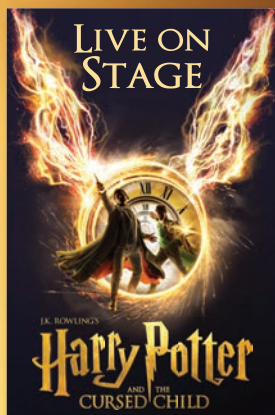

BEGINS MAY 31
CAA Ed Mirvish Theatre



JUN 4 – JUL 17
Royal Alexandra Theatre



JUN 22 – AUG 14
Princess of Wales Theatre



SEP 24 – OCT 23
Princess of Wales Theatre

mirvish.com | 1.800.461.3333

Buy with confidence – go to mirvish.com for terms and conditions