

# IRVING BERLIN'S WHITE CHRISTMAS

**SHAW**60  
FESTIVAL  
2022 SEASON



# 2022 Ensemble

**ARTISTIC DIRECTOR** Tim Carroll   **EXECUTIVE DIRECTOR** Tim Jennings   **ASSOCIATE ARTISTIC DIRECTOR** Kimberley Rampersad   **DIRECTORS** Chris Abraham • Philip Akin • Molly Atkinson • Keith Barker • László Bérczes • Tim Carroll • Diana Donnelly • Kelli Fox • Kate Hennig • Brian Hill • Marla McLean • Kimberley Rampersad • Sanjay Talwar • Jonathan Tan • Severn Thompson • Jay Turvey   **MUSIC DIRECTORS / COMPOSERS / SOUND DESIGNERS** Ryan Cowl • Darryn deSouza • Ryan deSouza • John Gzowski • John Lott • Rachel O'Brien • Thomas Ryder Payne • Miquelon Rodriguez • James Smith • Paul Sportelli • Christopher Stanton • Claudio Vena • Gilles Zolty   **CHOREOGRAPHY / MOVEMENT / FIGHT DIRECTION** Richard Comeau • Alexis Milligan • Allison Plamondon • Kimberley Rampersad • Kiera Sangster • John Stead   **MAGIC AND ILLUSIONS / PUPPETRY** Skylar Fox • Alexandra Montagnese • Mike Petersen   **DESIGNERS** Judith Bowden • Isidra Cruz • Bálažs Cziegler • Anahita Dehbonehie • Laura Delchiaro • Shannon Lea Doyle • Rachel Forbes • Julie Fox • Gillian Gallow • Michael Gianfrancesco • Camellia Koo • Sue LePage • Christine Lohre • Joyce Padua • Christina Poddubiuk • Cory Sincennes • Sim Suzer • Ming Wong   **LIGHTING DESIGNERS** Nick Andison • Bonnie Beecher • Mikael Kangas • Kevin Lamotte • Jennifer Lennon • Chris Malkowski • Kimberly Purtell • Michelle Ramsay   **PROJECTION DESIGNER** Cameron Davis   **STAGE MANAGEMENT** Sara Allison • Beatrice Campbell • Jordine De Guzman • Meghan Froebelius • Ashley Ireland • Amy Jewell • Diane Konkin • Meredith Macdonald • Leigh McClymont • Annie McWhinnie • Théa Pel • Melania Radelicki • Andrea Schurman • Allan Teichman • Dora Tomassi • Kathryn Urbanek   **ENSEMBLE** David Adams • Matt Alfano • David Alan Anderson • Mary Antonini • Matthew Armet • Neil Barclay • Alexander Batycki • Kyle Blair • Kristopher Bowman • Andrew Broderick • Jenni Burke • Jason Cadieux • Shane Carty • Celeste Catena • Julia Course • Nicholas Cunha • James Daly • Kerry Ann Doherty • Catherine Dubois\* • Peter Fernandes • Jonathan Fisher • Sharry Flett • Jenn Forgie • Kristi Frank • Patrick Galligan • Katherine Gauthier • JJ Gerber • Élodie Gillett • Kyle Golemba • Alexis Gordon • Alexandra Gratton • Martin Happer • Deborah Hay • Kate Hennig • Jeff Irving • Patty Jamieson • Gabrielle Jones • Nicole Joy-Fraser • Nathanael Judah • Julia Juhas • Claire Jullien • Taran Kim • Graeme Kitagawa • Andrew Lawrie • Allan Louis • Julie Lumsden • Caitlyn MacInnis • Jordan Mah • Marie Mahabal • Michael Man • Allison McCaughey • Kevin McLachlan • Marla McLean • Payton Mills\* • Madelyn Miyashita • Alexandra Montagnese • Nafeesa Monroe • André Morin • Mike Nadajewski • Monica Parks • Mike Petersen • Drew Plummer • Ali Powell • Kimberley Rampersad • Alana Randall • David Andrew Reid • Ric Reid • Jade Repeta • Tom Rooney • Kiera Sangster • Travis Seetoo • Adam Sergison • Olivia Sinclair-Brisbane • Gabriella Sundar Singh • Donna Soares • Graeme Somerville • Johnathan Sousa • Jeremiah Sparks • Sanjay Talwar • Jonathan Tan • Taurian Teelucksingh • Jacqueline Thair • Jay Turvey • Kelsey Verzotti • Sophia Walker • Kelly Wong • Jenny L. Wright

\*CHILD ACTOR

**IN MEMORIAM** Tadeusz Bradecki • Mark Burgess • Richard Farrell • John Gilbert • Martha Henry • William Humphries • Wendy Jarry • Peter McBoyle • Christopher Newton • Victor Rice • Ada Slaight • Allan Slaight • Bob Vernon • Colin D. Watson



Welcome to our Holiday Season! This has to be both the best, and the easiest, decision that my partner Tim Jennings and I made since we arrived in Niagara six years ago. “Why don’t we have a Christmas show?”, we wondered. And now we have two, and it already feels as though we can never go back. What a perfect town Niagara-on-the-Lake is for this time

of year; and what a great opportunity for us to treat our audience to some really special experiences. I am thrilled to see, each year, how many people are having their first ever experience of Shaw – sometimes, their first encounter with live theatre. To anyone in that category, I say: I hope it will be the first of many. To all of you, I say: let this deepen your relationship with us. Come and see both our shows this season, and everything next summer. Wherever you find it, make theatre part of your life. You’ll be glad you did.

TIM CARROLL, ARTISTIC DIRECTOR

**FESTIVAL THEATRE** DAMN YANKEES • THE IMPORTANCE OF BEING EARNEST • THE DOCTOR’S DILEMMA **ROYAL GEORGE THEATRE** CYRANO DE BERGERAC • GASLIGHT • CHITRA • JUST TO GET MARRIED **JACKIE MAXWELL STUDIO THEATRE** THIS IS HOW WE GOT HERE • TOO TRUE TO BE GOOD • EVERYBODY • August Wilson’s GEM OF THE OCEAN **OUTDOORS @ THE SHAW** FAIRGROUND & SHAWGROUND • Outdoor Concerts & Events • A SHORT HISTORY OF NIAGARA **HOLIDAY SEASON** A CHRISTMAS CAROL • Irving Berlin’s WHITE CHRISTMAS

The Shaw wishes to acknowledge and honour the land upon which we gather as the historic and traditional territory of First Nations peoples. In particular, we recognize and thank the Neutral Nation, the Mississauga and the Haudenosaunee for their stewardship of these lands over millennia. We also wish to thank all of the First Nations peoples in Canada, and the Indigenous peoples of the United States, for their ongoing and important roles in the caretaking of the lands beneath our feet, wherever we travel on Turtle Island.



## 2022 Boards

### SHAW FESTIVAL THEATRE, CANADA

**BOARD OF DIRECTORS** Ian M.H. Joseph, *Chair* • Timothy R. Price, *Vice Chair* • Gregory N. Prince, *Treasurer* • Elizabeth S. Dipchand, *Secretary* • Peter E.S. Jewett, *Past Chair* • Tim Carroll, *Artistic Director (ex officio)* • Tim Jennings, *Executive Director (ex officio)* • Philip Akin • Glen Bandiera, MD • Sylvia Bennett • Sheila Brown • Vivien Dzau • Lyle Hall • Thomas R. Hyde • Tim Johnson • Mary Mizen (*President, Shaw Guild*) (as of November 28) • Corinne Foster Rice • Robin Ridesic • Samiha Sachedina • Nicole R. Tzetzto • Alan J. Walker (*President, Shaw Guild*) (to November 28) • Jaime Watt

**BOARD OF GOVERNORS** Timothy R. Price, *Chair* & Frances M. Price • Ian M.H. Joseph, *Vice Chair* & Rebecca H. Joseph • Tim Carroll, *Artistic Director (ex officio)* • Tim Jennings, *Executive Director (ex officio)* • Marilyn Baillie & A. Charles Baillie • Charles E. Balbach • Barbara Besse & Ronald D. Besse • James F. Brown & Jean Stevenson, MD • Robin Campbell & Peter E.S. Jewett • Alberta G. Cefis & Illo Santilli • Betty Disero (*Lord Mayor, Town of Niagara-on-the-Lake*) (to November 2022) • Wendy Gitelman & Bruce Gitelman • Lyle Hall (*Chair, Development Committee*) • Nona Macdonald Heaslip • Pamela Davis Heilman • Mary E. Hill • Carolyn Keystone & James D. Meekison • Diane K. King • Mary S. Martino • Katie Militello & Michael Militello • Mary Mizen (*President, Shaw Guild*) (as of November 28) • Elizabeth A. Simmons & Edward D. Simmons, MD • Nancy Smith • Marc St-Onge (*Chair, Boxing Committee*) • Elaine G. Triggs & Donald L. Triggs • Alan J. Walker (*President, Shaw Guild*) (to November 28) • Gary Zalepa (*Lord Mayor, Town of Niagara-on-the-Lake*) (as of November 2022)

### SHAW FESTIVAL THEATRE ENDOWMENT FOUNDATION

Anthony R. Graham, *Chair* • Lorne R. Barclay, *Vice Chair* • Tim Jennings, *Secretary (ex officio)* • Roy Reeves, *Treasurer (ex officio)* • Vivien Dzau • Richard D. Falconer • Kenneth P. Friedman • Colleen Johnston • Peter E. Nesbitt • Andrew M. Pringle • William J. Sauderson (*Chair, Investment Committee*) • Bruce Winter

**SHAW FESTIVAL FOUNDATION (USA)** James M. Wadsworth, *President* • James F. Brown, *Vice President* • Sylvia Bennett, *Vice President* • Kenneth P. Friedman, *Treasurer* • Ronald H. Luczak, *Secretary* • Nicole R. Tzetzto (*Legal Counsel*)

### FOUNDERS

Brian Doherty, C.M. (1906-1974)  
Calvin G. Rand (1929-2016)

### HONORARY PATRONS

The Right Honourable Justin Trudeau  
The Honourable Doug Ford

### SPECIAL THANKS

Paul Rodermond's internship in Music Direction is supported by The Shaw Guild. Nathanael Judah, Graeme Kitagawa, Caitlyn MacInnis, Kevin McLachlan, Jade Repeta, Olivia Sinclair-Brisbane and Taurian Teelucksingh are supported by the RBC Foundation and the RBC Emerging Artists Project. The 2022 Christopher Newton Interns are Beyata Hackborn and David Andrew Reid, generously supported by Marilyn and Charles Baillie.

The Shaw Festival Archives are housed at the University of Guelph and maintained by the staff of the L.W. Conolly Theatre Archives.

Lobby display materials courtesy of David Grapes II.

### ACKNOWLEDGEMENTS

The Shaw Festival is a member of the Professional Association of Canadian Theatres, and engages professional artists who are members of the Canadian Actors' Equity Association and The Niagara Region Musicians' Association, American Federation of Musicians of the United States and Canada, Local 298.



The Shaw Festival engages stage technicians, audience sales and services staff, and facilities staff supplied by Local 461, and scenic artists supplied by Local 828, of the International Alliance of Theatrical Stage Employees, Moving Picture Technicians, Artists and Allied Crafts of the United States, its Territories, and Canada.

Copyright © Shaw Festival 2022. The Shaw's house programmes are designed and produced by Scott McKowen at Punch & Judy Inc. They are compiled and edited by Jean German, with assistance, editorial writing and research by Bob Hetherington. Additional assistance by Leonard Conolly and Elaine Calder. Artist portraits and production photography by David Cooper. Printed by Sportswood Printing, Staffordville.



A ROUND OF APPLAUSE FOR OUR PARTNERS

MAJOR  
SUPPORTERS

Marilyn & Charles Baillie

Tim & Frances Price



THEATRE, PRODUCTION AND STAGE SPONSORS



James F. Brown



Wendy  
& Bruce  
Gitelman

William and Nona  
Macdonald Heaslip  
Foundation

Mary E. Hill

Humeniuk  
Foundation



James &  
Diane King



Gabriel Pascal  
Memorial Fund



Dorothy Strelsin  
Foundation



PROGRAM AND PROJECT SUPPORTERS

Shaw Link for Schools

Bridging Borders Partner

Children and Family  
Program Supporter

Accessibility Partner



Christopher &  
Jeanne Jennings



Emerging Artists Program  
Foundation

Stage Door Program



B&B Partner



Theatre for All Program



Hotel  
Partner



MEDIA, PRODUCT AND IN-KIND SPONSORS



PELLER ESTATES



GOVERNMENT SUPPORT



Parks  
Canada

Parcs  
Canada

We acknowledge the support of the  
Government of Canada through the Federal  
Economic Development Agency for  
Southern Ontario.  
Nous remercions l'appui du  
gouvernement du Canada à travers l'Agence  
fédérale du développement économique  
pour le Sud de l'Ontario.



For information on corporate partnerships please  
contact Cindy Mewhinney, Director of Advancement,  
at 1-800-657-1106 ext 2339, or [cmewhinney@shawfest.com](mailto:cmewhinney@shawfest.com)

Thank you for joining  
us for our 60th Season!

We are so proud of all  
that our teams here  
have achieved on stage  
and off, and we couldn't  
have done it without  
you, OUR AUDIENCES.

Cheers  
to past successes and  
future achievements!

From everyone  
at The Shaw



Bravo  
niagara!  
FESTIVAL OF THE ARTS

The Legendary  
**Count Basie Orchestra**  
**A VERY SWINGIN' BASIE CHRISTMAS!**  
**Sunday, December 18, 2022 - 7:30pm**  
FirstOntario Performing Arts Centre - Partridge Hall, St. Catharines

Celebrate the holiday season with "The Most Explosive Force in Jazz" and winner of 19 Grammy Awards! The Count Basie Orchestra, directed by Scotty Barnhart, performs music from their critically acclaimed album *A Very Swingin' Basie Christmas!* with guest vocalist Carmen Bradford.

Tickets on sale now  
**289-868-9177** [bravoniagara.org](http://bravoniagara.org)



A LASTING IMPACT

Thank you, Leo!



"The Shaw was a major part of our theatre experience for me and my late partner, Denny. I fondly reflect on our many lively discussions after every performance.

It became obvious to Denny and me, that we wanted to leave a legacy to ensure that The Shaw will continue to encourage such conversations and provide inspiration - something that is so needed in our world.  
Thank you, Shaw Festival."

- Leo Maloney

Patrick Galligan, Leo Maloney and Kimberley Rampersad. Photo by David Cooper.

To find out more about becoming a part of The Doherty-Rand Legacy Circle, contact Kim White at [kwhite@shawfest.com](mailto:kwhite@shawfest.com) or call 289-783-1924.



The Doherty-Rand  
Legacy Circle

**SHAW**60  
FESTIVAL

# Staff

## EXECUTIVE TEAM

Artistic Director  
TIM CARROLL

Executive Director  
TIM JENNINGS

Executive Assistant  
JANET HANNA

## CREATIVE MANAGEMENT

Associate Artistic Director  
KIMBERLEY RAMPERSAD

Planning Director  
JEFF CUMMINGS

Producer  
NATALIE ACKERS

Music Director  
PAUL SPORTELLI

Associate Music Director /  
Company Pianist  
RYAN deSOUZA

Publications Co-ordinator  
JEAN GERMAN

Senior Administrator,  
Creative Management  
SARAH PHILLIPS

Assistant Producer  
THOM MARRIOTT

Ensemble and Housing Liaison  
SUZIN SCHIFF

Covid Compliance Co-ordinator  
MARGOT DEVLIN

## THE SLAUGHT FAMILY ACADEMY

Voice and Dialect Coaches  
NANCY BENJAMIN  
JEFFREY SIMLETT  
JENNIFER TOOHEY

Alexander Technique  
VICTORIA HEART

Singing Coaches  
VAN ABRAHAMS  
PATRICK BOWMAN  
EILEEN SMITH

Movement Coach  
ALEXIS MILLIGAN

Senior Manager, Education  
SUZANNE MERRIAM

Education Co-ordinator  
WARREN BAIN

Education Assistant  
NINA TAYLOR

Music Intern  
PAUL RODERMOND

Intern Directors  
RYAN G. HINDS  
CHRISTOPHER MANOUSOS

## PRODUCTION

Production Director  
DON FINLAYSON

Production Administrator  
MARGARET FERENCZ

Technical Directors  
MARK CALLAN  
JASON WOODGATE

Associate Technical Director  
JEFF SCOLLON

Assistant Technical Director –  
Logistics  
DAN GALLO

**Design**

Design Co-ordinator  
LAUREN REBELO

Design Assistants  
EMILY DOTSON  
BEYATA HACKBORN  
PAIGE PRYSTUPA

Design Mentor  
JUDITH BOWDEN

Lighting Design Director  
KEVIN LAMOTTE

Assistant Lighting Designers  
NICK ANDISON  
MIKAEL KANGAS  
JEFF PYBUS  
EMILIE TRIMBEE

**Stage Management**

Production Stage Manager  
MEREDITH MACDONALD

Stage Managers  
BEATRICE CAMPBELL  
AMY JEWELL  
DIANE KONKIN  
LEIGH McCLYMONT  
ANDREA SCHURMAN  
ALLAN TEICHMAN  
DORA TOMASSI

Assistant Stage Managers  
MEGHAN FROEBELIUS  
ASHLEY IRELAND  
ANNIE McWHINNIE  
THÉA PEL  
MELANIA RADELICKI

Apprentice Stage Managers  
JORDINE DE GUZMAN  
KATHRYN URBANEK

## Properties

Head of Properties  
ANNA-MARIE BAUMGART

Assistant Head of Properties  
ALEXA MacKENZIE

Properties Buyer  
BRENT HICKEY

Warehouse/Driver  
BLAKE WILSON

Properties Builder 1  
ROD HILLIER  
KATHRYN KERR  
MATT LECKIE  
ALEXA MacKENZIE  
JENNA PURNELL  
WAYNE REIERSON  
JENNIFER STEVENS  
ANDREA WILLETTE

Properties Builder 2  
SEAN BEER  
EMILY DYCK  
MAC HILLIER  
COLIN WELSH

## Wardrobe

Head of Wardrobe  
JASON BENDIG

Associate Head of Wardrobe  
JANET ELLIS

Wardrobe Co-ordinator  
KENDRA COOPER

Wardrobe Apprentices  
CHRIS FARIS  
CARLYN RAHUSAAR  
ROUTLEDGE

Buyer  
MAUREEN GURNEY

Milliner  
MARGIE BERGGREN

Accessories  
MICHELLE HARRISSON

Boots/Shoes  
STACEY BONAR

Fabric Art/Dyer  
JEAN RUMNEY

Crafts  
TRULY CARMICHAEL

Cutters  
RAMONA CRAWFORD  
LISE ST-GERMAIN  
MORGAN MACKINTOSH  
BOBBI PIDDUCK  
AVRIL STEVENSON

Tailors  
MONIQUE MacNEILL  
DENIS PIZZACALLA

First Hands  
REBECCA BOYD  
AUDREY-JOY BERGSMAN  
PILLING  
DARLENE HENDRY  
ANDREA MacKENZIE  
KATHY SCOZZAFAVA  
VERONICA WATKINS

Sewers  
TIINA ADAMS  
JASMINE ADOMEIT  
DEBBIE ARRUDA  
REBECCA BOYD  
CASEY BROWN  
VIVIAN CHEUNG  
CAROL FARNAN  
SAMANTHA FELSBURG  
NANCY CLARE FERREIRA  
BONNIE GETTY  
DEANNA HERBERT  
AURORA JUDGE  
SANDRA LeROSE  
CARLA LONG  
MIRANDA LUMLEY  
ALLISON MacISAAC  
ANDREA MacKENZIE  
KAYLEN MCCORMACK  
KAREN MERRIAM  
DARLENE NASZADOS  
LILLIAN PASQUA  
NANCY THIESSEN  
KATHLEEN VAN DYKE  
MICHELLE WARREN

**Scenic Art**

Head of Scenic Art  
GWYNETH STARK

Assistant Head of Scenic Art  
MARK CARREIRO

Scenic Artists  
JANA BERGSMAN  
ANDREA HARRINGTON  
JESSICA MacDUFF

Assistant Scenic Artist  
DANIELLE POIRIER

**Scenic Construction**

Head of Scenic Construction  
LESSLIE TUNMER

Assistant Head of  
Scenic Construction  
MYRON JURYCHUK

Trades  
ROB BROPHY  
GEORGE GALANIS  
BLAIR GREENWOOD  
KEVIN HARTE  
MICHAEL HASLEHURST  
TOM HURST  
ROB MAZZA

Shop Administrator  
SHANNON ENGEMANN

**Construction Electrics**

Head of Construction Electrics  
JOHN VANIDOUR

Construction Electrician  
ANTHONY BLASCHUCK, JR

**Audio**

Head of Audio  
COREY MACFADYEN

Assistant Head of Audio  
KAITLYN MacKINNON

Festival Audio Operator  
FRED GABRSEK

Royal George Audio Operator  
JULIAN MAINPRIZE

Studio Audio Operator  
WAYNE BERGE

Festival RF Technician  
JAMES MASSWOHL

Outdoor Audio Operator 1  
MIKE WALSH

Outdoor Audio Operator 2  
PAUL MOCSAN

**Electrics**

Head of Electrics  
JOHN MARSHALL

Festival Electrician  
STUART WILLIAMSON

Royal George Electrician  
PAUL McMANIS

Studio Electrician  
MEL THIVIERGE

2nd Studio Electrician  
BRIAN SKELTON

Festival Deck Electrician  
JASON CHESWORTH

1st Spot Operator/Deck  
Electrician  
JEAN ST-ONGE

2nd Spot Operators  
SHAWN GILBERT  
BRIAN SKELTON

Festival Changeover Electrician  
PAUL TOYNE

Electrics Apprentice  
NICOLE GENGGE

**Stage Crew**

Head Stage Carpenter  
JEFF BINGLEY

Festival Stage Carpenter  
ARCHIE MacKENZIE

Royal George Stage Carpenter  
DAVID SCHILZ

Royal George Lunchtime  
Stage Carpenter  
FOLKERT BERGSMAN

Studio Stage Carpenters  
DAVID TORRES  
KEVIN WATSON

Festival Properties Runner  
JOY BEELEY

Royal George Properties Runner  
LAURA MASCITELLI

Studio Stage Properties Runner  
JOE BONAR

Studio Stage Swing Supervisor  
DAVID DiFRANCESCO

Royal George Holiday  
Properties Runner  
TREVOR HUGHES

Festival Flyperson  
JERRY NUNN

Festival Stage Trade  
FRANK ZALOKAR

Festival Stage Hands  
DANIEL BRIDGMAN  
QUINCY DONENFELD

Royal George Stage Hand  
TREVOR HUGHES

Outdoor Stage Supervisor  
KEVIN MCGUIRE

Outdoor Stage Hand  
JEFF ROBERTSON

**Changeover Crew**

Festival Changeover Supervisor  
PAUL TIMMERMAN

Festival Changeover Flyperson  
DAVID KESSLER

Festival Changeover Hands  
WAYNE BOLGER  
RICH LeROSE  
JULIEN WARD

Royal George Changeover  
Supervisor  
ROB GRINDLAY

Royal George Changeover Trade  
MIKE PALMIERI

Royal George Changeover Hand  
ROLF LIEDTKE

**Wardrobe Running**

Head of Wardrobe Running  
MARGARET MOLOKACH

1st Festival Wardrobe Supervisor  
JOANNE BLASCHUK

Royal George Wardrobe  
Supervisor  
KATY NAGY

Studio Wardrobe Supervisor  
MICHELLE GADULA

2nd Festival Wardrobe  
Supervisor  
BOBBI PIDDUCK

Royal George Lunchtime  
Wardrobe Supervisor  
KATHLEEN VAN DYKE

Festival Wardrobe Trades  
JULIAN CORLETTE-  
VALENTIN  
CHRISTINA GALANIS  
ELAINE REDDING  
ANGELA THOMAS  
DOT WARD

Royal George Wardrobe Trades  
PAM GALLOP  
SHEILA RADOVANCEVIC

**Wigs and Make-up**

Head of Wigs and Make-up  
LORNA HENDERSON

Festival Wigs Supervisor  
FLORENCE LEWIS

Royal George Wigs Supervisor  
LORENA GHIRARDI

Studio Wigs Supervisor  
CINDY LOU TACHÉ

2nd Royal George Wigs  
Supervisor  
EMMA DIRKS

Royal George Lunchtime Wigs  
Supervisor  
NANCY GYORKI

1st Festival Wigs Trade  
JEANETTE WARD

1st Royal George Wigs Trade  
MELISSA MOTTOLA

**MANAGEMENT**

**Human Resources**

Director  
DIANNE GIBBS

Wellness and Inclusion  
Facilitator  
KHAN BOUBA-DALAMBAYE

**Housing** Manager  
NIKI POIRIER

Maintenance  
LARRY BENNETT

**DEVELOPMENT**

Director of Advancement  
CINDY MEWHINNEY

Director, Annual Giving  
MARTHA SPEARS

Associate Director  
MARION RAWSON

Senior Officer, Individual  
Gifts and Legacy Giving  
KIMBERLEY WHITE

Senior Development and  
U.S. Relations Ambassador  
CHARLIE OWENS

Manager, Governors Council  
CHRISTINE PELLERIN

Manager, Membership Services  
TIM CZABAN

Stewardship Officer  
HEATHER SARGESON-  
CALLARA

Research Officer  
CATHY LINDSEY

Associate, Reporting  
and Direct Response  
COLLEEN MONFILS

Associate, Corporate  
Partnerships and  
Communications  
TINA SCHMIDT

Co-ordinator, Major and  
Special Gifts  
LAURA LANGLOIS

Co-ordinator, Gift Processing  
MADELINE MAMBELLA

Administrative Co-ordinator  
STEPHANIE BROWN

Administrative Assistants  
TRUDY CARR  
SAM KIRKCONNELL

Supervisors, Membership  
Services  
JEFF MacKAY  
MATT RATELLE

Membership Representatives  
ELIZABETH ABRAHIM  
THERESA FEOR  
ALISON PETTEN  
CHRISTIAN ROETHLING  
ANNE WILSON  
MADISON YEO

**FINANCE AND  
ADMINISTRATION**

Director  
ROY REEVES

Controller  
JULIE ALLEN-SARGENT

Assistant Controller  
KIM EPP

Payroll Co-ordinator  
RICK FOKKENS

Senior Accounting Clerk  
GREG McARTHUR

Accounts Payable Clerks  
MONICA BUDD  
TRISH FEDOROWICH

**Audience Services  
and Facilities**

Senior Manager  
CHUCK MEWETT

Manager, Food and Beverage  
JULIANNA UGUCCIONI

Managers, Front-of-House  
WILL CROTHERS  
SUSAN DYER  
GREG McARTHUR  
GEORGINA PIOVESANA  
ROSS RINGLER  
MURIEL TRIANO

Head of Housekeeping  
DONNA SMITH

Head of Maintenance/  
Security  
GREIG HUNTER

**Front-of-House/  
Food and Beverage Staff**

DENNIS ALBERT  
JEANNIE BERG  
LEA BOWMAN  
OWEN BROWN  
LYNN COATES  
WILL CROTHERS  
MOLLY CUMMINGS  
SHARANYA DEB  
ROXANNE DIFRANCESCO  
SAM DIFRANCESCO  
SUSAN DYER  
ELIZE EARWICKER  
BEVERLY EDWARDSOON  
DARCY ELLISON  
WENDY FRASER  
JANE HANNA  
GAIL HEWITT  
DAVE HUNTER  
ANNE JACKSON  
SHARON JEAN  
ANTHONY KUCHAR  
ANNE MARIE LENC  
VERA LENC  
ISAAC LILLIE  
MARY MATHEWS  
AMANDA McDONNELL  
SARAH McDOUGALL

JENNIFER McLAREN  
JULES MOORE  
CHERYL MORRIS  
JOANNE PRIESTMAN  
ROSS RINGLER  
KATHERINE ROBERT  
HANNAH ROSE  
JAMIE SCHILZ  
JESS SCHRYER  
ELEANOR SNIDER  
PAUL SNIDER  
SANDRA SPROUL  
JOSIE ST ONGE  
KEITH SUTHERLAND  
MELANIE THOMPSON  
STERLING TOOKE  
ISABELLA TRIVIERI  
OLIVIA TRIVIERI  
JOCELYN WARD  
BRENDA WEAVER  
SADIE WILLIAMS  
KATHRYN WILSON

Housekeeping Staff  
DARLENE BOWSLAUGH  
PAMELA BRAZEAU  
DOROTHY CARTER  
MARIE DUMOULIN  
DONNA INGLIS  
LORI-ANN McALLISTER  
PAT McAULAY  
AGATA MIELCZAREK  
CARMELLA SAPIENZA  
SUE SIMS  
JUDY SOBIEAJ  
MELISSA VILA

Maintenance Lead Hand  
DAVID MCCARTHY

Maintenance Crew Heads  
ANDY LOUTER  
NEIL SMITH

Grounds Crew  
TYLER LEYLAND

**Distribution**

Supervisor  
PAUL RODGERS

Co-ordinator  
MARGARET CUMMING

**Information Technology**

Director  
SARAH FABIANI

Senior I.T. Manager  
VIKTOR STREMLER

Network Administrator  
JOHN CHRISTIAN

I.T. Interns  
ZACHARY BIGGS  
PARNEET SINGH GILL

**Reception**

Supervisor  
LEEANNE PRICE  
Database-Maintenance  
Receptionists  
SUSAN ASHUKIAN  
MAUREEN BUTLER  
GAIL KERR

**MARKETING,  
COMMUNICATIONS  
AND SALES**

Director  
VALERIE TAYLOR

Senior Marketing and  
Brand Manager  
NATHALIE IVANY-  
BECCHETTI

Direct Marketing Co-ordinator  
MARY CLARE LAMON

Graphic Designer  
SARAH DOWSE

**Communications**

Senior Manager  
JENNIFER ANAND  
Digital Engagement Specialist  
RHIANNON FLEMING

Production Photographer  
DAVID COOPER

**Sales**

Senior Manager,  
Ticketing and Analytics  
AARON BOYD

Managers, Sales and Box Office  
CARI GOSNELL  
RYAN HULL

Assistant Manager,  
Sales and Box Office  
MICHELLE CHASE

Co-ordinator, Reports  
and Scheduling  
SARAH RODGERS

Co-ordinator, Sales Technology  
SHANNA TAILLON

Administrative Assistant  
PIPPA BARWELL

**Box Office Staff**

ERIC BAUER  
MATT BICKERTON  
BRYAN BROOME  
SUSANNE HESLOP  
JOEL RENNER  
ANTONETTA TREMONTE  
VICTORIA WILLEMS

Senior Manager,  
Group and On-site Sales  
WES BROWN

**Green Room**

Cook  
JUDE JONES

**Staff**

CHASE CRAWFORD  
TOM KUBOW  
ERIKA LOFFELMANN  
SIMON MARTINSON  
MICHAEL THOMSON

**Retail**

Manager, Retail Sales  
and Shaw Express  
MATT WEAVER

**Staff**

MARCUS ANDREWS  
SAMARA BALL  
GENY COLICCHIO-QUINN  
MARK FRIESEN  
TESSA GROOMBRIDGE  
JENNIFER PALABAY  
DANA PERESSOTTI  
CHELSEA TOTTEN

**Special Ticketing**

Senior Manager  
ALLISON COCHRAN

Assistant Co-ordinator  
JANE McINTYRE

Assistant  
JULIE JONES

**House Programmes**  
PUNCH & JUDY INC

**Covid Testing Partner**  
McMaster Health/Labs/  
Research

**St Joseph's HealthCare**  
Hamilton  
JODI GILCHRIST  
NICOLE SMIEJA  
DR DAVID BULIR  
DR MAREK SMIEJA

**Theatre Chiropractor**  
DR BREANNE SCHULTZ

**Shaw Librarian**  
NANCY BUTLER

**Artistic Director Emeriti**  
JACKIE MAXWELL  
PAXTON WHITEHEAD



AMERICA'S PREMIER  
LYRIC THEATER FESTIVAL

# OHIO LIGHT OPERA

**2023**  
**FESTIVAL**  
**SEASON**  
**JUNE 10 -**  
**JULY 30**

**Lerner & Loewe** CAMELOT

**Loesser** HOW TO SUCCEED IN BUSINESS  
WITHOUT REALLY TRYING

**Youmans** NO, NO, NANETTE

**Gilbert & Sullivan** H.M.S. PINAFORE

**Kálmán** ARIZONA LADY

**Offenbach** ORPHEUS IN THE  
UNDERWORLD



Resident Professional  
Company of The College of  
Wooster • Wooster, Ohio

**330.263.2345**  
**ohiolightopera.org**

**IL GELATO DI  
CARLOTTA**  
LATTERIA

**ORGANIC  
GELATO  
FROM ITALY**  
Handcrafted locally

Gluten-free cones  
Specialty coffees,  
Gelato pastries  
Dairy-free sorbetto  
Panini, light lunch  
Non-GMO ingredients

59 & 106 QUEEN STREET – OPEN UNTIL 11:30 PM  
905.468.8999 [gelatodicarlotta.com](http://gelatodicarlotta.com)  
**YOUR TICKET STUB = 10% OFF**  
ALSO VISIT US AT FALLSVIEW CASINO  
AND VAUGHAN MILLS SHOPPING CENTRE

**Stimulate your phagocytes!**

## THE INTERNATIONAL SHAW SOCIETY

A community for  
Shaw Scholars,  
Theatre Artists,  
and Enthusiasts

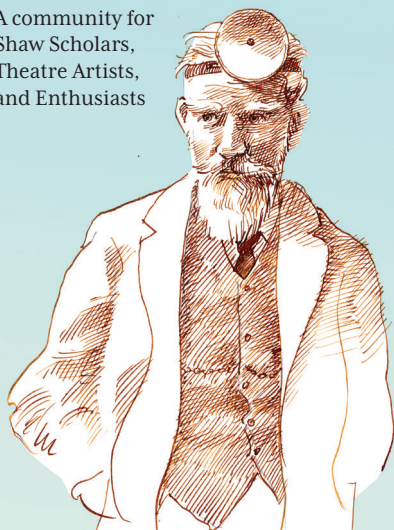

Join us at [shawsociety.org](http://shawsociety.org)

**BEAUCHAPEAU**  
HAT SHOP

COME CELEBRATE  
**25**  
YEARS  
1997 2022  
OF HATTERY WITH US

INTRODUCING  
CUSTOM SHOP VINTAGE VAULT

42 Queen St.  
[BeauChapeau.com](http://BeauChapeau.com)

call us toll-free  
1-877-YOUR-HAT



# In the Interest of All Patrons

**PHYSICAL DISTANCING** should be observed by all patrons as much as possible, and as directed by our Front-of-House team.

**FACE COVERINGS** are highly recommended and may be required of our patrons, in conjunction with current regional health protocols and internal safety considerations..

**CELLULAR PHONES, CAMERAS AND RECORDING DEVICES** During the performance, there is no photography or filming permitted, and we ask that you turn off your cell phones. We do invite you to take photos when the house lights are on – pre-show, at intermission and post-show. Please ensure that wrist-watch alarms and other noisemakers cannot sound during the performance. Alternatively, you can leave them with our staff at the Coat Check.

**ASSISTIVE LISTENING DEVICES** for the hard of hearing are available at our indoor theatres only. There is no charge, but we do ask you to consider a donation at time of pick up. This donation helps with the cost to repair and replace these devices. Reserve early, limited availability. Please see the House Manager on duty.

**IF YOU ARE LATE OR NEED TO LEAVE THE AUDITORIUM OR OUTDOOR SEATING AREA** during the performance, you will be re-seated at a suitable break in the performance, at which time the seating location will be at the discretion of management.

**FOR FIRST AID** please see the House Manager or the nearest usher. At least one staff member on duty is trained in First Aid and CPR.

**FOR YOUR SAFETY** all of our theatres have the requisite exits and have been inspected. The theatres and exits to the buildings have emergency lighting in case of a power outage. In an emergency, our staff are trained to carry out an immediate and effective evacuation. You are requested to follow their instructions and remain calm. You will be directed to a marshalling area: please remain there until otherwise advised by our staff or emergency personnel. If you discover a fire you should activate the nearest alarm and, immediately following evacuation, identify yourself to a staff member and provide details of the alarm.



**THANK YOU FOR 60 YEARS OF SHEER JOY**

**SHAW FESTIVAL 60** **SHAWFEST.COM / SUPPORT-US**

James Daly and Michael Theriault with the cast of *Grand Hotel* (2018)

FESTIVAL THEATRE, NOVEMBER 18 TO DECEMBER 23



TIM CARROLL      TIM JENNINGS  
Artistic Director      Executive Director

KIMBERLEY RAMPERSAD, Associate Artistic Director

DAVID ALAN ANDERSON, MARY ANTONINI, JENNI BURKE,  
ALEXIS GORDON, JEFF IRVING and KEVIN McLACHLAN in

# Irving Berlin's **WHITE CHRISTMAS**

based upon the Paramount Pictures film  
Written for the screen by Norman Krasna, Norman Panama and Melvin Frank

Music and Lyrics by IRVING BERLIN  
Book by DAVID IVES and PAUL BLAKE

Original stage production directed by Walter Bobbie  
Orchestrations by Larry Blank; vocal and dance arrangements by Bruce Pomahac

with DAVID ADAMS, MATT ALFANO, MATTHEW ARMET,  
CATHERINE DUBOIS, KRISTI FRANK, ÉLODIE GILLET, KYLE GOLEMB, ALEXANDRA GRATTON, JULIA JUHAS, TARAN KIM, GRAEME KITAWAGA, CAITLYN MacINNIS, PAYTON MILLS, MADELYN MIYASHITA, DREW PLUMMER, ADAM SERGISON, OLIVIA SINCLAIR-BRISBANE, KELLY WONG, ALEXANDER BATYCKI, CELESTE CATENA, NICHOLAS CUNHA, JORDAN MAH, ALLISON McCAUGHEY and ALI POWELL

Directed by KATE HENNIG  
Music direction by PAUL SPORTELLI  
Choreographed by ALLISON PLAMONDON  
Set and costumes designed by JUDITH BOWDEN  
Lighting designed by KEVIN LAMOTTE  
Sound designed by JOHN LOTT

WHITE CHRISTMAS is presented by arrangement with Concord Theatricals. [concordtheatricals.com](http://concordtheatricals.com)

The videotaping or other video or audio recording of this production is strictly prohibited.

IN MEMORIAM: CHRISTOPHER NEWTON, ARTISTIC DIRECTOR EMERITUS (1936-2021).

Holiday  
Season  
Sponsor



Irving Berlin's  
WHITE CHRISTMAS  
is generously sponsored by  
**Mary E. Hill**

Holiday Season  
Hotel Partner



FRONT COVER: PHOTO BY KEY GORDON.

Holiday  
Season  
Sponsor



Irving Berlin's  
**WHITE CHRISTMAS**  
is generously  
sponsored by

**Mary E. Hill**

Holiday  
Season  
Hotel  
Partner



Graeme Kitagawa,  
Caitlyn MacInnis,  
Kevin McLachlan and  
Olivia Sinclair-Brisbane  
are sponsored by the  
RBC Foundation and  
RBC Emerging Artists.



JEFF IRVING AS BOB WALLACE, ALEXIS GORDON  
AS BETTY HAYNES, MARY ANTONINI AS JUDY  
HAYNES AND KEVIN McLACHLAN AS PHIL DAVIS.

# The Cast

IN ALPHABETICAL ORDER

Ed Sullivan Announcer / Mr Snoring Man / Scooter / Ensemble Gale / Train Conductor / Dance Captain / Ensemble General Henry Waverly Judy Haynes Marty / Ensemble Martha Watson Susan Waverly Rhoda / Ensemble Mrs Snoring Man / Ethel / Assistant Seamstress / Ensemble Jimmy / Mike Nulty / Ensemble Betty Haynes Gloria / Cigarette Girl / Ensemble Bob Wallace Rita / Ensemble Ervyn / Ensemble Connie / Ensemble Loretta / Cigarette Girl / Ensemble Phil Davis Dottie / Ensemble Ezekiel Foster / Ensemble Max / Ensemble Tessie / Seamstress / Ensemble Ralph Sheldrake Swing Swing Swing Swing Swing Swing	DAVID ADAMS  MATT ALFANO  DAVID ALAN ANDERSON MARY ANTONINI MATTHEW ARMET JENNI BURKE CATHERINE DUBOIS / PAYTON MILLS KRISTI FRANK  ÉLODIE GILLET  KYLE GOLEMB ALEXIS GORDON ALEXANDRA GRATTON JEFF IRVING JULIA JUHAS TARAN KIM GRAEME KITAGAWA CAITLYN MacINNIS KEVIN McLACHLAN MADELYN MIYASHITA DREW PLUMMER ADAM SERGISON OLIVIA SINCLAIR-BRISBANE KELLY WONG ALEXANDER BATYCKI CELESTE CATENA NICHOLAS CUNHA JORDAN MAH ALLISON McCAUGHEY ALI POWELL
--	--

SETTING: Christmas Eve, 1944 - The Western Front; the week leading up to Christmas Eve, 1954 -  
The Ed Sullivan Show, Jimmy's nightclub, New York, a train car, The Columbia Inn, Pinetree, Vermont,  
The Regency Room, New York, and back to The Columbia Inn

Stage Manager Assistant Stage Managers  Rehearsal Apprentice Stage Manager Production Stage Manager  Assistant Director Assistant Choreographer Associate Lighting Designer Assistant Set and Costume Designer Orchestral Adaptation Keyboard Programmer Music Copyist Dance Captain Singing Coach Voice and Dialect Coach	ALLAN TEICHMAN BEATRICE CAMPBELL MEGHAN FROEBELIUS LEIGH McClymont ANNIE McWHINNIE KATHRYN URBANEK MEREDITH MACDONALD  THOMAS ALDERSON ALLISON McCAUGHEY MIKAEL KANGAS ROSE TAVORMINA PAUL SPORTELLI DAVID ATKINSON MICHAEL LERNER GRAEME KITAGAWA EILEEN SMITH JEFFREY SIMLETT
---	--

Running time is approximately 2 hours and 35 minutes including one intermission



# Musical Numbers

## ACT I

OVERTURE	Orchestra
HAPPY HOLIDAY - 1944	Bob, Phil
WHITE CHRISTMAS	Bob, Phil, Sheldrake, Ensemble
HAPPY HOLIDAY / LET YOURSELF GO	Bob, Phil, Ensemble
LOVE AND THE WEATHER	Bob, Betty
SISTERS	Betty, Judy
THE BEST THINGS HAPPEN WHILE YOU'RE DANCING	Phil, Judy, Ensemble
SNOW	Phil, Judy, Mr & Mrs Snoring Man, Bob, Betty, Ensemble
WHAT CAN YOU DO WITH A GENERAL?	Martha, Bob, Phil
LET ME SING AND I'M HAPPY	Martha
COUNT YOUR BLESSINGS	Bob, Betty
BLUE SKIES	Bob, Ensemble

## INTERMISSION

## ACT II

ENTR'ACTE	Orchestra
I LOVE A PIANO	Phil, Judy, Ensemble
FALLING OUT OF LOVE CAN BE FUN	Martha, Betty, Judy
SISTERS (REPRISE)	Bob, Phil
LOVE YOU DIDN'T DO RIGHT BY ME / HOW DEEP IS THE OCEAN	Betty, Bob
THE OLD MAN	Bob, Ensemble
LET ME SING AND I'M HAPPY (REPRISE)	Susan
HOW DEEP IS THE OCEAN (REPRISE)	Betty, Bob
THE OLD MAN (REPRISE)	Bob, Phil, Sheldrake, Ensemble
WHITE CHRISTMAS	Bob, Ensemble
I'VE GOT MY LOVE TO KEEP ME WARM	Ensemble

## ORCHESTRA

PAUL SPORTELLI, conductor; RYAN deSOUZA, associate conductor/keyboards 1; ANDY BALLANTYNE, piccolo/flute/alto saxophone; ERICA BESTON, violin; SASHA BOYCHOUK, clarinet/tenor saxophone; TROY DOWDING, trumpet 1; ALEX GRANT, cello; KELSLEY GRANT, trombone 2; ROSS MacINTYRE, bass; SHAWN MOODY, trumpet 2; TIM MULLIGAN, drums/percussion; PAUL RODERMOND, substitute keyboard; TOM SKUBLICS, bass clarinet/baritone saxophone; ATHENA SO, substitute keyboard; ROB SOMERVILLE, trombone 1; MICHAEL VIEIRA, keyboard 2

## UNDERSTUDIES

DAVID ADAMS, General Henry Waverly; MATT ALFANO, Ralph Sheldrake; MATTHEW ARMET, Phil Davis; ALEXANDER BATYCKI, Gale, Train Conductor, Dance Captain, Max, Ensemble; CELESTE CATENA, Loretta, Ensemble; NICHOLAS CUNHA, Ervyn, Connie, Ensemble; ÉLODIE GILLET, Martha Watson; ALEXANDRA GRATTON, Tessie, Seamstress; GRAEME KITAGAWA, Jimmy, Mike Nulty, Ensemble; CAITLYN MacINNIS, Judy Haynes; JORDAN MAH, Ed Sullivan Announcer, Mr Snoring Man, Scooter, Marty, Ezekiel Foster, Ensemble; ALLISON McCAUGHEY, Rhoda, Rita, Ensemble; MADELYN MIYASHITA, Ethel, Mrs Snoring Man, Assistant Seamstress; DREW PLUMMER, Bob Wallace; ALI POWELL, Gloria, Cigarette Girl, Dottie, Ensemble; OLIVIA SINCLAIR-BRISBANE, Betty Haynes; MEREDITH MACDONALD, Stage Manager; MEGHAN FROEBELIUS, KATHRYN URBANEK, Assistant Stage Manager



KEVIN McLACHLAN  
AS PHIL AND JEFF  
IRVING AS BOB  
WITH THE ENSEMBLE  
IN "HAPPY HOLIDAY."



## Music Director's Note

BY PAUL SPORTELLI

Israel Beilin came from Russia to America with his family in 1893 at age five, escaping pogroms against Jews. In America, his first published song ("Marie from Sunny Italy") spelled his name wrong on the sheet music, and he decided to stick with it. Irving Berlin, the quintessential American composer, was an immigrant.

In New York City, Berlin became one of many Tin Pan Alley composers – most of them Jews from Europe – who were part of the creation of American popular song. Part of, because they borrowed heavily from the music of the African American community, whose ragtime, cakewalks and blues were springboards for Tin Pan Alley composers. Often these Jewish immigrants worked alongside the descendants of enslaved people to create this entirely new music.

In the twentieth century, popular music began superseding Western classical music in popularity; this happened first in America, with Berlin at the centre of the phenomenon. Berlin's admirers range from Jerome Kern ("Berlin has no place in American music – he is American music.") to Stephen Sondheim ("...his technique is impeccable... he knows how to fuse music and lyrics into an organic, monolithic whole...").

Berlin's compositional genius lies in infectious rhythms combined with strong melodies that seem inevitable. (Earworm alert!) His lyrical genius dazzles with its conversational simplicity. English may not have been Berlin's first language, but he quickly became supremely comfortable with a playful English that captured the American zeitgeist in such lyrics as: "Come, get together. Let the dance floor feel your leather. Step as lightly as a feather. Let yourself go." And "Love and the weather, birds of a feather, can't be depended upon. One day it's sunny, next day the sunshine has gone." And who can resist the rhyme "I know a fine way to treat a Steinway"? Not me.



CLOCKWISE FROM TOP:  
THE ENSEMBLE IN "SNOW";  
CATHERINE BOBOIS AS SUSAN  
WALTERS; KRISTIN FRANK AS  
RHODA AND JULIA JUHAS AS  
RITA; KEVIN MCLACHLAN AS  
PHIL AND JEFF IRVING AS BOB.

OPPOSITE: MARY ANTONINI AS  
JUDY AND ALEXIS GORDON AS  
BETTY IN "SISTERS."



# Director's Note

BY KATE HENNIG

What is it about winter that conjures feelings of love? Is it the fireside and sharing its warmth? Is it bundling up for a sleigh ride? Making snow angels? How about a rough and ready snowball fight with lots of screaming and laughter? Tobogganing? Hot cocoa, anyone? So many of our memories and associations with winter – I guess, because we live in Canada – centre around snow and cold, and then... what we do to get away from the snow and cold! And when we do get inside it's not just the temperature that warms us up; it's the people we surround ourselves with at this time of year.

*White Christmas* is a beautiful love story set around the winter holidays in Vermont. It's not only a romantic story about the love that develops between two couples – there are many kinds of love in this play: the love that a group of soldiers has for their commanding officer; the love between two sisters; the love between a grandfather and his granddaughter; the love and devotion of comrades in arms; the love and camaraderie of “show folks;” love found later in life, when it's least expected; the love of dance; the love of music... have I missed any? Oh yes! the love of SNOW! So, Irving Berlin knew what he was talking about when he wrote the song that inspired our story: it really is about love... and the weather.

## Production History

Irving Berlin's *White Christmas*, based on the 1954 Paramount Pictures film, premiered at The Muny in St Louis in 2000 starring Lara Teeter, Karen Mason and Lee Roy Reams. It next appeared in San Francisco in 2004 with Brian D'Arcy James, Anastasia Barzee and Jeffrey Denman, and has since played in a number of venues across Canada and the U.S. In 2008 it played a limited engagement on Broadway at the Marquis Theatre, directed by Walter Bobbie, with a cast that included Stephen Bogardus, Kerry O'Malley and Jeffrey Denman (all of whom had performed it in regional productions). It returned the following year with James Clow, Melissa Errico and Tony Yazbeck and then began a national tour ending in Kansas City, Missouri in 2010.

In 2014 it played the Dominion Theatre in London, returning there five years later in 2019. From 2007-19 brief tours played the holiday season across the U.S. usually directed by Randy Skinner, the original choreographer of the earlier productions. Skinner was nominated for a Tony Award in 2009 for his choreography.

The Arts Club in Vancouver ran a popular production for four holiday seasons in a row beginning in 2009, directed by Bill Millerd and choreographed by Valerie Easton.







*"A perpetual holiday is a good working definition of hell."*

BERNARD SHAW, PREFACE TO *MISALLIANCE*

KEVIN McLACHLAN AS PHIL, MARY ANTONINI AS JUDY, ALEXIS GORDON AS BETTY AND JEFF IRVING AS BOB; JENNI BURKE AS MARTHA WATSON, MARY ANTONINI AS JUDY AND ALEXIS GORDON AS BETTY.

OPPOSITE: IRVING BERLIN WRITING LYRICS FOR *WHITE CHRISTMAS*, 1954 (ALAMY).

# Merry and Bright

BY LOIS KIVESTO

An Orthodox Jewish cantor, his wife and their eight children left White Russia (now Belarus) in 1893 in search of opportunity in America, the “golden land.” The family settled, along with countless other immigrants, in New York City’s gritty, crowded Lower East Side. There, the cantor’s youngest child was introduced to the traditions of Christmas by kindly Irish-Catholic neighbours.

That child was Irving Berlin, who years later reflected on his first sight of a Christmas tree. “As I grew used to the O’Haras’ annual tree,” he recalled, “I realized they had to buy one with broken branches and small height, but to me that first tree seemed to tower to heaven.”

The entirely self-taught Berlin would become one of the most successful composer-lyricists of popular and theatre music in American history; publishing over a thousand songs, many of which became enduring hits.

Prolific musical-theatre composer Jerome Kern acknowledged Berlin’s innate ability: “to absorb the vibrations emanating from the people, manners and life of his time, and give these impressions back to the world – simplified – clarified – glorified. In short, Irving Berlin has no place in American music. He is American music.”

Over the span of many years, Berlin considered ideas for a song inspired by the memory of his childhood rapture with that first “towering” Christmas tree. When the song was completed, Berlin declared it, “not only the best song I ever wrote, but the best song anybody ever wrote.” The song was entitled “White Christmas,” and was intended for a revue that Berlin planned to produce. Instead, the song was put aside until it was used in the uplifting Berlin-scored film, *Holiday Inn*, released in 1942 while the Second World War raged.

As performed by Bing Crosby both in the film and as a recorded single, “White Christmas” became a special beacon of hope and comfort for the military servicemen and women stationed overseas, and for all those waiting at home for their safe return. “We didn’t think it was the big song of the picture,” said Berlin, “but it became a runaway. You see, a war song doesn’t have to be about wars. This is really a peace song.”

Berlin had no idea in 1942 that the popularity of “White Christmas” would be further enhanced by a film of the same title, yet one of his stage musicals may have been the starting point for that very film. With score by Berlin and book by Norman Krasna, the unproduced 1948 musical entitled *Stars on My Shoulder* centres on an Eisenhower-like retired general who is persuaded to run for President of the United States.

*White Christmas* premiered in cinemas in 1954 graced, as *Holiday Inn* had been, with a score comprised entirely of Berlin songs. Krasna was one of its three screenwriters.





In this bright new film, Crosby's rendition of the title song was again a stellar hit.

It's noteworthy that both *Holiday Inn* and *White Christmas* were adapted for the musical stage in the twenty-first century. The generous spirit and exuberant optimism that propel these classic films have a definite appeal in the present time. Far more than mere retro curiosities, the musical adaptations provide a refreshing escape into a kinder, gentler way of living. They open the door for the audience's own fond recollections of festive seasons past, just like the ones they used to know. As proof, *Holiday Inn* has been a warmly received success at the Shaw Festival in this theatre!

The book of the stage adaptation of *White Christmas* was written by David Ives and Paul Blake. For Ives, the focal point of the musical is a sense of community responsibility – “in the army, in show business, in running an inn together, in friendship, in sisterhood, in ‘the spirit of Christmas.’”

Ives recalled a moment of great revelation early in the rehearsal process for the 2004 stage premiere of *White Christmas*. Work was underway on the scene in which the two leading characters – former army pals now show-business stars – plan to help their former general out of a difficult situation. The scene was not landing well, and Ives contemplated rewriting it.

Walter Bobbie, the musical's original director, reminded his cast that the show is not contemporary. Instead, it's rooted firmly in the 1950s, in the time of the film on which it's based. Describing the musical's style as “pre-neurotic,” Bobbie explained that the scene should not be complicated or burdened by the characters' displaying their feelings. What was needed was a straightforward sense of decency in wanting to assist the general, “the same way they'd help each other out of a jam, without thinking.” Bobbie had illuminated the essence of *White Christmas*, and Ives noted that the scene began to sparkle with a natural, joyful freedom, as did the rest of the show.

The presence of *The Ed Sullivan Show* in the musical provides a special source of delight. It offers pleasant nostalgic time travel for those who watched the legendary variety show on television every Sunday evening, or a chance for those of later generations to sample some history of popular culture.

In addition to the title song, the musical's all-Berlin score includes hits such as “Sisters,” “Snow,” “Count Your Blessings Instead of Sheep” and “I Love a Piano,” along with other songbook gems. “Happy Holiday” is “borrowed” from the film and stage versions of *Holiday Inn* as an appropriate festive addition to the stage score.

The wistful charm of the musical's title song and its universal accessibility across generations and religious denominations have much to do with its popularity. Crosby's original single version of “White Christmas” is regarded now as the best-selling recording of all time.

In December 1942, the song was as fresh as newly fallen snow or as a young boy's first glimpse of a “towering” Christmas tree. Carl Sandburg, the award-winning American poet, highlighted in a *Chicago Times* essay, “the song of a thousand jukeboxes and the tune whistled in streets and homes. ‘I'm dreaming of a white Christmas.’ When we sing



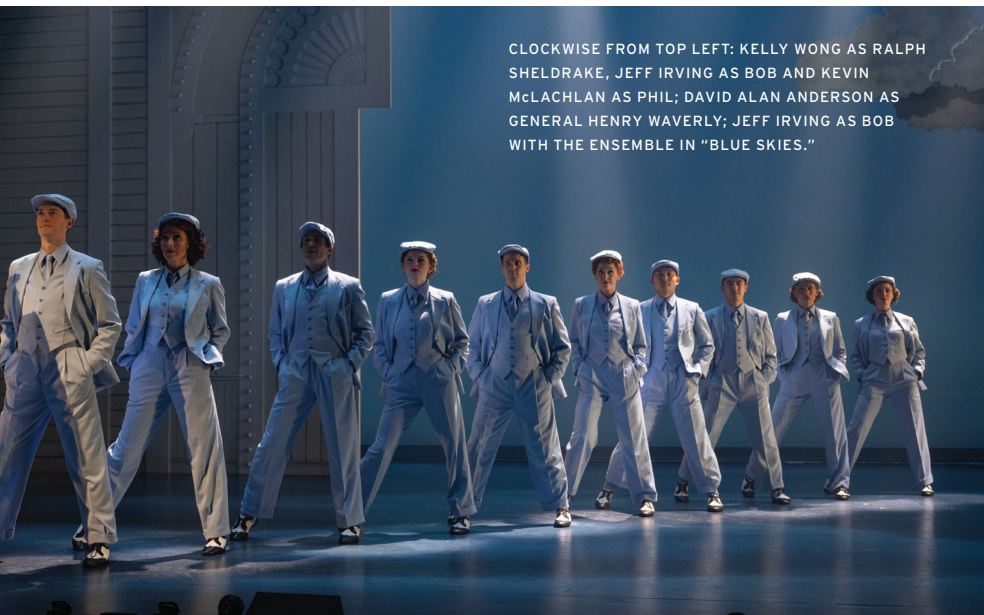

CLOCKWISE FROM TOP LEFT: KELLY WONG AS RALPH SHELDRAKE, JEFF IRVING AS BOB AND KEVIN McLACHLAN AS PHIL; DAVID ALAN ANDERSON AS GENERAL HENRY WAVERLY; JEFF IRVING AS BOB WITH THE ENSEMBLE IN "BLUE SKIES."

that, we don't hate anybody. The hopes and prayers are that we will see the beginnings of a hundred years of white Christmases." Sandburg's heartfelt eloquence resonates unquestionably now exactly eighty years later. May the stage world of *White Christmas* bring you peace, comfort and joy.

LOIS KIVESTO, PH.D., TEACHES MUSICAL-THEATRE HISTORY COURSES IN MCMASTER UNIVERSITY'S LEARNING CONTINUUM AND 55+ PROGRAM. SHE IS A LONG-SERVING ESSAYIST FOR THE SHAW FESTIVAL, MOST RECENTLY FOR *BRIGADOON* (2019) AND *GRAND HOTEL* (2018).





CLOCKWISE FROM TOP LEFT: KEVIN McLACHLAN AS PHIL AND MARY ANTONINI AS JUDY IN "THE BEST THINGS HAPPEN WHILE YOU'RE DANCING"; KEVIN McLACHLAN AS PHIL AND MARY ANTONINI WITH THE ENSEMBLE IN "I LOVE A PIANO"; JENNI BURKE AS MARTHA AND DAVID ALAN ANDERSON AS GENERAL WAVERLY; KYLE GOLEMBAS AS MIKE NULTY AND DREW PLUMMER AS EZEKIEL FOSTER; ALEXIS GORDON AS BETTY IN "HOW DEEP IS THE OCEAN"; JEFF IRVING AS BOB AND PAYTON MILLS AS SUSAN WAVERLY IN "COUNT YOUR BLESSINGS."

White Christmas 2022





## The Authors

IRVING BERLIN (1888-1989) described by George Gershwin, who knew a thing or two about American music, as “the greatest songwriter that has ever lived,” had an inauspicious professional beginning when he worked as a singing waiter in New York’s Chinatown, having arrived in New York in 1893 from Russia with his parents and seven siblings. Berlin was a self-taught singer and pianist who wrote and performed scores of songs in Tin Pan Alley before the sensational success of “Alexander’s Ragtime Band” in 1911 made him a Broadway regular in the Ziegfeld Follies and other reviews. His first complete Broadway score (music and lyrics) was for *Watch Your Step* in 1914.

During World War I, Berlin served in the U.S. Army, but was assigned to song writing rather than military duties. In World War II, Berlin was closer to the action, touring U.S. bases around the world with his show *This is the Army*, featuring the showstopper, sung by Berlin himself, “Oh! How I Hate to Get Up in the Morning.” After the war, Berlin wrote scores to thirteen Broadway musicals, contributed to seven revues, wrote songs for twelve classic Hollywood movie musicals and created many of the most well-known popular songs of the twentieth century, including “Easter Parade,” “Heat Wave,” “What’ll I Do,” “Always,” “Blue Skies” and “Puttin’ on the Ritz.”

He was awarded the Congressional Gold Medal in 1954 and a 1977 Presidential Medal of Freedom. Berlin received the ultimate Broadway honour when theatre marquee lights were dimmed following the announcement of his death, at the age of 101, in September 1989.

DAVID IVES (b. 1950) was nominated for a Tony Award for Best Play for *Venus In Fur*, which has been produced all over the country and the world, and was turned into a film by Roman Polanski. He is also well known for his evenings of one-act comedies *All In The Timing* and *Time Flies*. Other plays include *New Jerusalem: The Interrogation of Baruch de Spinoza*; *The Liar* (adapted from Corneille); *The School For Lies* (adapted from Molière); *Is He Dead?* (adapted from Mark Twain); *Ancient History* and *Polish Joke*. A Chicago native, he lives in New York City.

PAUL BLAKE (b. 1941) served as Executive Producer of the St Louis Muny for twenty-two years. With 11,350 seats, the Muny is America’s largest theatre, and in Summer 2000 Irving Berlin’s *White Christmas* began there. He served as lead producer of *Beautiful: The Carole King Musical* (2014) and also lead producer for the 2017 Palace Theatre Broadway revival of Andrew Lloyd Webber’s *Sunset Boulevard* starring Glenn Close.



IRVING BERLIN (ALAMY)



DAVID IVES (ALAMY)



PAUL BLAKE (ALAMY)



KATE HENNIG



For full biographical information about our cast and creative team, please visit [shawfest.com/ensemble](http://shawfest.com/ensemble).

### KATE HENNIG Director

SHAW 2022: Director for *White Christmas*; translator/adaptor for *Cyrano de Bergerac*; appearing in *Gaslight* and *The Importance of Being Earnest*.

My first public performance was in the Christmas pageant at our church in England where my dad was the minister. I was four... maybe five. I sat on a foldaway bed and arranged a crèche while singing a Christmas lullaby. All the very small children were gathered around me – the two- and three-year-olds – and I distinctly remember feeling very mature and accomplished. For four... or five.

PAUL SPORTELLI



### PAUL SPORTELLI

Music Director

SHAW 2022: Music director for *White Christmas* and *Damn Yankees*; 1922 in *Concert*; original music for *A Christmas Carol*. My mom starred in community theatre and my parents

took me to rehearsals when I was quite young. Other parents brought their kids as well, but while the other kids were in the parking lot playing, I was inside watching rehearsal, mesmerized. So it's no surprise that I now find myself working in theatre. During the pandemic, I've discovered a love of nature through long walks and now enjoy, as Richard Powers puts it in *The Overstory*, "The music of the trees, too, tuning the wind."

ALLISON PLAMONDON



### ALLISON PLAMONDON Choreographer

SHAW 2022: Choreographer for *White Christmas* and *Damn Yankees*. For me, Christmas is a time to relax and reflect, eat delicious food and spend time with family – as with *White Christmas*, this very often means my theatre family!

JUDITH BOWDEN



### JUDITH BOWDEN Set and Costume Designer

SHAW 2022: Set and costume designer for *White Christmas* and *Gaslight*; designer for *A Year With Frog and Toad in Concert* and *1922 in Concert*. My first experience on-stage was as a flame around a cauldron in a production of a very condensed version of *Macbeth* at Roding primary school. I can still remember the witches' song. I bet that fire costume and the song I still have memorized led to twenty-some years of designing. I always treasure the words that float around in my head long after the performance of a juicy piece of theatre.

KEVIN LAMOTTE



### KEVIN LAMOTTE Lighting Designer

SHAW 2022: Lighting designer for *White Christmas*, *The Importance of Being Earnest*, *Everybody*, *Gem of the Ocean* and *A Christmas Carol*. My earliest theatre memories are of being in school plays. In grade one I played Joseph in the Nativity scene of my public school's Christmas pageant. The best thing about being a lighting designer is collaborating with other artists from many disciplines to create something new. Christmas to me means family and the joy of being with all who are present, as well as remembering family and friends who have passed.

## JOHN LOTT Sound Designer

SHAW 2022: Sound designer for *White Christmas* and *Damn Yankees*. I was born at Toronto General, raised in east-end Toronto and my first exposure to doing sound in theatre was in high school. After that I went to Sheridan College on a whim, not knowing what else to take at university. Graduating in 1990, I got my first job mixing *Forever Plaid* and I've never looked back. I mentored under Martin Levan, the original designer for Andrew Lloyd Webber. I've done the last eleven musicals at Shaw. So far, my favourite show has been *Sweeney Todd*... bloody and scary! The nicest audience compliment I've ever received was "this show was better than anything I've seen on Broadway."



JOHN LOTT

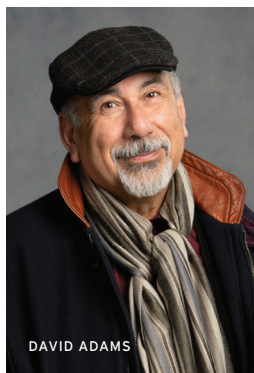

DAVID ADAMS

## RYAN deSOUZA Associate Conductor

SHAW 2022: Associate conductor for *White Christmas* and *Damn Yankees*; co-composer/sound designer for *Chitra*; sound designer for *The Doctor's Dilemma*; music director for *A Year With Frog and Toad in Concert*. My nana's favourite holiday movie was *White Christmas*. She used to sneak me into her room over the holidays so I could stay up late and watch it with her. It quickly became my favourite holiday movie and now, after introducing it to my wife and children, we all get to fall in love with the on-stage production. Thrilled to have so many new company members (many of whom are friends from other Christmas shows over the years) join us for the holiday show!



RYAN deSOUZA

## DAVID ADAMS Ed Sullivan Announcer / Mr Snoring Man / Scooter / Ensemble

SHAW 2022: *White Christmas*, *Cyrano de Bergerac*, *The Doctor's Dilemma* and *Just to Get Married*; 6th season. This will be my first taste of winter in the Niagara Region and I look forward to singing and experiencing snow...snow...snow! As long as I don't get much experience with ice, skidding, sliding, freezing; and lean more towards the icewine, fire-place, hot-toddy side of Old Man Winter! I relish my memories of Christmas as my daughters were growing up, and have a soft spot for Christmas carols, *A Christmas Carol* and, of course, Christmas dinner! May your days be Merry and Bright!



DAVID ALAN ANDERSON

## MATT ALFANO Gale / Train Conductor / Dance Captain / Ensemble

SHAW 2022: *White Christmas*; 1st season. Growing up in the prairies, I studied dance from a very young age. I was pulled to it; the energy, movement and expression. Early stand-out influences were Gene Kelly, Bob Fosse and Jerome Robbins, amongst other greats. Narrative of dance through both a technical and performative approach. Storytelling through creative exploration. Dance is a universal language, through artistry and intention. The art form adds and translates further than just dance. It's instilled in all I do, and guides me through my own artistic voice. I'm grateful and fortunate to continue exploring this in my life and to share it with you all here. Happy Holidays to you and yours.



MATT ALFANO



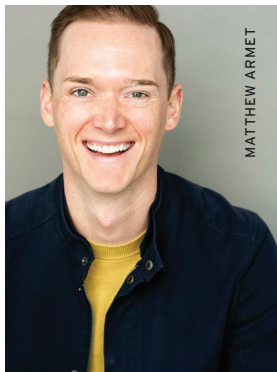

MATTHEW ARMET



ALEXANDER BATYCKI

## DAVID ALAN ANDERSON

General Henry Waverly

SHAW 2022: *White Christmas*, *Just to Get Married* and *Gem of the Ocean*; 3rd season. I was born and raised in Indianapolis, Indiana, where our house was filled with creative energy – my mother's drawings; music she played on her childhood piano; soul music being played in the family room, coming from the band my dad managed as they rehearsed. I first stepped onto a stage when I was about nine. I attended a wedding reception at the Madam Walker Building in Indianapolis. While exploring, I got lost. While trying to find my way back, I found the stage.



MARY ANTONINI

## MARY ANTONINI Judy Haynes

SHAW 2022: *White Christmas*; 1st season. Cozy conversations, twinkling lights and a sense of deep gratitude show up for me without fail at this time of year. But singing and dancing with my mum and sister at Christmas was a tradition that gave me truest belonging. I strive to bring that feeling to our show. I have always felt at home on-stage and I am so happy to be home for Christmas. The best things really do happen while you're dancing.

## MATTHEW ARMET Marty / Ensemble

SHAW 2022: *White Christmas*; 1st season. Welcome to Fun Facts with Matt: 1) I am one of seven Saskatchewanians in this cast, some of whom I've been friends with since dance competition days as teenagers. This is the highest ratio of my career and I think that's pretty cool. 2) I absolutely love tap dancing, especially in this particular Christmas musical. 3) On Christmas Eve I will arrive home in Winnipeg to the waiting arms of my husband and the nose boops and cuddles of our three fur children. Their love and support is what allows me to be on this stage performing for all of you today. Happy Holidays!



JENNI BURKE

## ALEXANDER BATYCKI Swing

SHAW 2022: *White Christmas*; 1st season. I'm a proud prairie boy, originally from Saskatoon, Saskatchewan, and thrilled to be making my Shaw Festival debut this holiday season. The best thing about my job as an actor is that I get to work with incredible people every single day. It has been an honour getting to know everyone on-stage and off and becoming a part of the Shaw community. I'm very grateful to be spending this holiday season surrounded by such lovely people.



## JENNI BURKE Martha Watson

SHAW 2022: *White Christmas*; 1st season. I have always found the magic and the symbolic nature of Christmas inspiring. My parents were foster parents. There were usually kids that lived with us, and for a variety of reasons they had to be away from their parents. I was raised always thinking of others who may be having a hard time, and considering if there is a way to include, reach out or share. There is something pretty special about this time that allows me to truly envision the possibility of divine love, good will and deep peace. That just maybe it could actually extend from our own hearts, to our near and dears, and across the entire earth.

## CELESTE CATENA Swing

SHAW 2022: *White Christmas*; 1st season. Christmas is my favourite holiday...I mean, what could be better than curling up on the couch with a blanket, a warm cup of tea, some freshly-baked treats and a good book, all while being surrounded by the warm glow of winter snow and holiday lights! Not to mention the priceless gift of quality time spent with friends and family. As a travelling theatre artist, one of the most special elements of our profession is the sense of community that appears in each and every new place we travel. I feel so lucky to have been so warmly welcomed into the Shaw Festival family. Happy Holidays!



## NICHOLAS CUNHA Swing

SHAW 2022: *White Christmas*; 1st season. I'm incredibly grateful and excited to be joining Shaw this season. One of my earliest, most formative theatre experiences was coming here on a school field trip to see *Ragtime*. The production, story and performances moved me in a way that has stayed with me throughout my journey as a performer. The best part of my job as an actor is getting the opportunity to tell stories that move people and can provide an audience with joy, catharsis, or a spark of curiosity. Christmas, to me, means celebration, communion, storytelling, gathering of family and friends, delicious food, and the sound of sleigh bells that comes over the radio every November.

## CATHERINE DUBOIS Susan Waverly

SHAW 2022: *White Christmas*; 1st season. I am overjoyed and grateful to be a part of the Shaw Festival's ensemble for the first time – it's been an amazing experience! For the past several years, I have participated in the annual Yellow Door Theatre Project fall production at the PAC, summer workshops and numerous community and fundraising events, as well as regional and provincial festivals. This time of year is my absolute favourite. Throughout the holidays, Christmas movies, baking, decorations and particularly music are staples in our home, making this a season that memories are made of. On that note, I wish you a very Merry Christmas and a joyful New Year!

## KRISTI FRANK Rhoda / Ensemble

SHAW 2022: *White Christmas* and *Just to Get Married*; *Fairground, 1922 in Concert*; 10th season. I hail from the beautiful Battlefords, Saskatchewan, the land of the living skies. The holidays are a definite highlight of the year for me. I am not a huge fan of the gift-exchange aspect of it, too stressful. Do you want a book or a sweater? I just don't know. My favourite moments are the times spent with family and friends, particularly while sharing a meal. There is nothing better than old and new friends, each bringing their favourite dish, crowding around a table elbow-to-elbow. Throw in someone playing carols on the piano and I am living my dream!



## ÉLODIE GILLET

Mrs Snoring Man / Ethel / Assistant Seamstress / Ensemble

SHAW 2022: *White Christmas* and *Damn Yankees*; *Fairground, Shawground, 1922 in Concert*; 12th season. We gather and celebrate being together. We acknowledge the history behind it all. We honour the tradition. We are swept away by the magic. Our hearts swell and we are inspired to reflect on what it means to each of us. This has always been my experience with the theatre. It has also been my experience

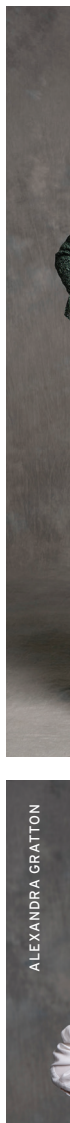



CATHERINE DUBOIS



ALEXIS GORDON



with the holidays. I couldn't be happier to be putting those things together by taking part in this wonderful holiday musical.

### KYLE GOLEMB A Jimmy / Mike Nulty / Ensemble

SHAW 2022: *White Christmas*; 6th season. Christmas, to me, is all about traditions. Mine include Céline Dion on repeat as of mid-November, decorating a tree with well-loved ornaments, sobbing through *It's a Wonderful Life*, and my husband and I watching *The Muppet Christmas Carol* while eating Indian take-out on Christmas Eve. However, the ultimate tradition is preparing Ukrainian

dishes for Orthodox Christmas Eve. When I make pierogis, I cannot help feeling connected to my grandmothers, Baba and Grannie...even if I've slightly tweaked their recipes (imagine my horror realizing that Grannie used Cheez Whiz!). This sense of connection makes me so grateful for traditions. Thank you for making us part of yours this year. Happy Holidays!

ÉLODIE GILLET



### ALEXIS GORDON Betty Haynes

SHAW 2022: *White Christmas* and *The Doctor's Dilemma*; *A Year With Frog and Toad in Concert*; 4th season. Growing up in London, Ontario, I always loved to sing. Before I knew who I was or what I liked, singing always helped make my heart happy. After attending my first theatre performance I dreamed of stepping on-stage, but didn't believe I could. No one looked like me. Then, when I was sixteen, I finally saw a piece of me in someone on-stage. From that moment, I decided to try and be the voice of encouragement for anyone who, like me, wants to pursue whatever makes their heart happy too.

### ALEXANDRA GRATTON

Gloria / Cigarette Girl / Ensemble

SHAW 2022: *White Christmas* and *Damn Yankees*; 1st season. Christmas, for me, is a time that I cherish. Showing and telling the people I love how much I value them, and spending time with them all, whether it be in person or through the phone. We'd be here for ages if I shared the lovely traditions and moments I get to have with those people. I'm grateful to have a beautiful and strong family that I get to hold so close to my heart. Christmas is a time where I can do that without them thinking I'm too gushy. It also reminds me to share my love with them, not just on holidays, but all the time.

KYLE GOLEMB A



### JEFF IRVING Bob Wallace

SHAW 2022: *White Christmas* and *Cyrano de Bergerac*; 13th season. Like many performers, I got my big break in the gymnasium at the elementary-school Christmas show. I was a shepherd boy and had to follow up the three wise-men and their luxurious gifts. I had nothing but a song. Ahhh musicals. The lyric was, "Me. My gift is me. All I am, all I'll every be. I'm not afraid for the world to see that it's me. My gift is me." (Yes, I still remember my lines!) There stood short, chubby-cheeked, eleven-year-old Jeff singin' his first solo. Mom and Dad, proud as punch. He felt like he was standing on the edge of the world.

## JULIA JUHAS Rita / Ensemble

SHAW 2022: *White Christmas*; 1st season. My earliest theatre memory was at the age of eleven, when my parents took me to see The Who's *Tommy*. It was riveting, colourful and amazingly loud! Twenty years later I had the pleasure of performing in the remount of *Tommy* at the Stratford Festival, with the original creators and some of the original cast. In a family of musicians and performing artists, the holidays have been a very precious and meaningful time of year. It's one of the rare opportunities we have to be together under one roof to share stories, laughter and enjoy a bountiful meal.



TARAN KIM

JULIA JUHAS

## TARAN KIM Eryvn / Ensemble

SHAW 2022: *White Christmas*; 1st season. My earliest theatre memory is doing a quite terrible production of *Annie* at my elementary school. Despite being in grade two, they gave me the part of Rooster. They decided before we started, they should give it to someone older. My parents were furious, but I didn't really mind that much, I was just happy to be a small part of something a lot bigger than just one part, which holds true today as my favourite part of being a performer. Christmas, to me, feels like an unapologetically joyous time. It reminds me that all times of the year should be as joyous as our fondest Christmas memories.



CAITLYN MacINNIS



GRAEME KITAGAWA

## GRAEME KITAGAWA

Connie / Ensemble

SHAW 2022: *White Christmas* and *Damn Yankees*; *A Year With Frog and Toad in Concert*, *Fairground*, *Shawground*; 1st season. I grew up in Brooks, Alberta. Upon graduation, I moved to Vancouver, BC, where I am now based. I started my career as a commercial dancer and have appeared on film for Disney, Nickelodeon, NBC and more. Along the way, I discovered theatre and slowly fell in love with it. However, my first experience with theatre was seeing a touring production of *Cats* as a kid. I remember being so in awe of what the actors were doing up there, that it left me thinking about how amazing it would be to be up on that stage.



JORDAN MAH



MADELYN MIYASHITA

## CAITLYN MacINNIS

Loretta / Cigarette Girl / Ensemble

SHAW 2022: *White Christmas*, *Damn Yankees* and *Chitra*; 1st season. I was raised in Fort Erie and grew up in the Niagara Region. My mother always said I started dancing and singing before I could walk or talk. I've been captivated with the performing arts for as long as I can remember. I started dance lessons at the age of three, and I was in my first musical at the age of seven. I haven't looked back since. I'm deeply grateful and excited to continue my first season at the Shaw Festival! Denise Williams, Saccha Dennis, Yolanda Bonnell and Philip Akin were valuable teachers/mentors to me during my training at Sheridan.

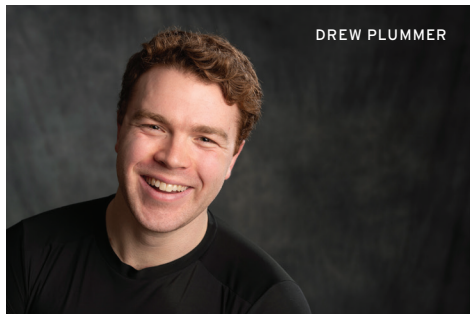

DREW PLUMMER

## JORDAN MAH Swing

SHAW 2022: *White Christmas*; 2nd season. My earliest theatre memory is seeing *Mamma Mia!* with my mom and sister in Edmonton. I was enthralled with the energy and happiness that show brings to life. I think that's the best thing about being an actor – telling a story that engulfs an audience. Letting the audience forget about any issues or



problems they have on their minds and give them an escape to just enjoy. Seeing the faces of audience members light up is truly one of the best things. Christmas has that same energy for me. It's all about family, food and having a good time.

### ALLISON MCCAUGHEY Swing

SHAW 2022: *White Christmas* and *Damn Yankees*; *Fairground*, *Shawground*, 1922 *in Concert*; 3rd season. Christmas is my favourite time of year! I love watching old holiday movies, and spending time with family and friends. Watching Christmas through my daughter's eyes, I get to relive so many of my own childhood holiday memories and create some new family traditions.



ALLISON MCCAUGHEY

### KEVIN MCLACHLAN Phil Davis

SHAW 2022: *White Christmas* and *Damn Yankees*; *Fairground*, *Shawground*, 1922 *in Concert*; 4th season. I can still remember being home, sitting in the Yukon Arts Centre and watching *Singin' in the Rain*. While Gene and Debbie were brilliant, it was Donald O'Connor's number "Make 'Em Laugh" that made me realize how special theatre is. Years later, I'm in the privileged position of working as an actor and getting to do the same thing Donald O'Connor did for me many years ago – make 'em laugh. It is a gift to be able to do this job, and to bring joy and laughter to so many people. And with a bit more practice, I might even be good one day!

### PAYTON MILLS Susan Waverly

SHAW 2022: *White Christmas*; 1st season. I am thrilled to be joining the Shaw Festival this season! More than anything, I love stepping onto the stage and being transported into a world that exists in that moment, connecting with my fellow cast members and the audience. My earliest Christmas memory is the year I received a pink purse from my sister. I proudly carried it everywhere, filling it with anything that I could get my hands on! But for me Christmas means getting to spend lots of time with my family, and I hope you'll be enjoying this beautiful show with yours.



KEVIN MCLACHLAN

### MADELYN MIYASHITA

Dottie / Ensemble

SHAW 2022: *White Christmas*; 1st season. At the age of four, I played Mrs Santa in my preschool Christmas play, where I entered the stage via

playground slide through a cardboard chimney to save the day and help Santa. I remember being quite nervous about the whole ordeal, but I knew a) you can't stop once you're on the slide, b) I have one line that's been practiced thoroughly, and c) there are cookies after the performance. Since then, Christmastime combined with theatre has always brought joy to my heart, and I am honoured to share this special moment with you.



PAYTON MILLS

### DREW PLUMMER Ezekiel Foster / Ensemble

SHAW 2022: *White Christmas* and *Damn Yankees*; *A Year With Frog and Toad in Concert*, *Fairground*, *Shawground*; 4th season. When I was six, my mother enrolled me in a retelling of the Christmas nativity scene at our local church. I was given the crucial role of Ernie Evergreen, the often overlooked pine-acle part of the show. I was so excited to share my rousing rendition of "Silent Night"; however, the day of the show I suddenly came down with the flu. In true Christmas spirit, my mother ran to the store to pick up some good ol' diapers and a bucket, once again saving the day. Thankfully the show went off without a hitch. Happy Holidays!



## ALI POWELL Swing

SHAW 2022: *White Christmas*; 1st season. When I was growing up, there was only one thing I ever watched on tv: an old recording of the National Ballet's *Giselle*. After a few hundred plays, the vhs finally gave out and I had to look for other entertainment. That was when I discovered theatre. The idea that people could come together and watch real magic happen right before their eyes was mesmerizing, and I knew then that I had to be a part of it. Many years – and many high kicks – later, it seems to have stuck! I hope you enjoy the theatre (and Christmas) magic.

## ADAM SERGISON Max / Ensemble

SHAW 2022: *White Christmas*, *Damn Yankees* and *Chitra*; 3rd season. At two years old, I attended a showcase for my sister's dance class. Surrounded by beaming parents, I was bored out of my mind. Fortunately, even at the age of three, my sister was intuitive. When the students were sent to fetch their mothers for an impromptu mother-daughter dance party, she grabbed me instead. And there it was – I was bored because I needed to move. Sitting still never suited me, and nothing has changed. Now I make my living gallivanting around the stage, and the best part is if I can inspire that same feeling in you. I hope you will also find the joy in movement.

## OLIVIA

### SINCLAIR-BRISBANE

Tessie / Seamstress / Ensemble  
SHAW 2022: *White Christmas* and *Damn Yankees*; *Fairground*, *Shawground*, *1922 in Concert*; 3rd season. Born and raised in London, Ontario. I'm very proud of the great opportunities my hometown offers young people, of all backgrounds, to experience and participate in the arts. I fell in love with theatre at twelve years old, as an orphan in *Annie the Musical*. To date, my favourite experience in theatre was playing the Emcee in *Cabaret* at the Grand Theatre, a truly lifechanging moment. A favourite holiday memory of mine is building a pillow fort with all my cousins on December 24th, so that we could sleepover and open presents together the next morning.

## KELLY WONG Ralph Sheldrake

SHAW 2022: *White Christmas* and *Damn Yankees*; *Shawground*; 14th season. Christmas memories? Groggily opening presents in my childhood living room; piling into the car to go see my grandparents; my mom making "Christmas Morning Wife-Saver" for breakfast (in retrospect, a dish that could've used a rebranding...); my dad helping me assemble the toys Santa delivered; watching the Disney World parade with my brother; late-night board games with my Girlf; a pre-Christmas cruise with Lil' Bao in tow. This year, all I care about is experiencing Christmas through the eyes of my remarkable daughter. All of the clichés are true and I'm incredibly grateful that I'm along for the ride.



OLIVIA SINCLAIR-BRISBANE



ADAM SERGISON



KELLY WONG

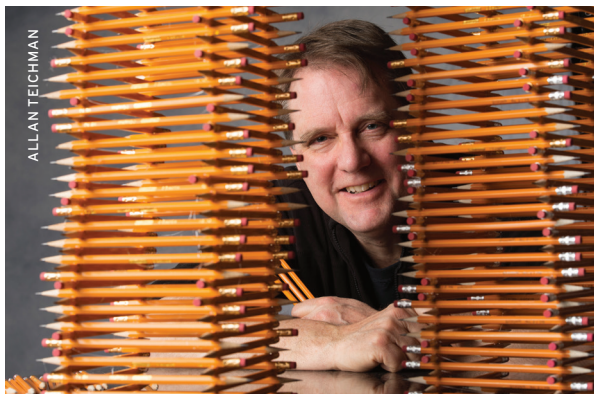

ALLAN TEICHMAN





### ALLAN TEICHMAN Stage Manager

SHAW 2022: Stage manager for *White Christmas*, *Cyrano de Bergerac* and *Just to Get Married*; 36th season. Christmas is not part of my family or religious tradition. All my experiences of it have been vicarious: through partners and their families, friends and work. Several of the most memorable involved *Réveillon*, a large Christmas Eve dinner, common in French-speaking cultures. These have ranged from large events with extended family, to a much more modest one I participated in at a small farm, where the meat course had been wandering around outside the day before. Midnight mass at St Mary of the Angels finished the evening. Christmas arrives in many ways – I hope you enjoy ours.

BEATRICE CAMPBELL

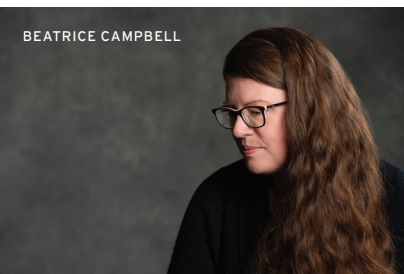

### BEATRICE CAMPBELL Assistant Stage Manager

SHAW 2022: Assistant stage manager for *White Christmas*; stage manager for *Damn Yankees* and *Chitra*; 18th season. One of my most memorable work/life experiences at the Shaw Festival, was working with my brother, Benedict Campbell, and sister-in-law, Jackie Maxwell, on *The Entertainer*. The cast was stellar all-around; but having the privilege of watching Ben play that part will stay with me forever.

MEGHAN FROEBELIUS



### MEGHAN FROEBELIUS Assistant Stage Manager

SHAW 2022: Assistant stage manager for *White Christmas* and *Too True To Be Good*; *A Year With Frog and Toad in Concert*, *Fairground* and *Shawground*; 4th season. A few years ago, The Shawp sold glass vials that were filled with scrap pieces of fabric from the costumes of that season. They were attached to small pieces of string so you could hang them up somewhere. In my case, I hang them on my Christmas tree and am reminded of the memories from those shows. I'm grateful to be working on *White Christmas* because, just like in the case of those ornaments, this type of theatre at this time of year is just like bottling magic.

LEIGH McClymont



### LEIGH McClymont Assistant Stage Manager

SHAW 2022: Assistant stage manager for *White Christmas*, *Gaslight* and *Everybody*; 14th season. I grew up in small-town Ontario and began dancing when I was three. From there it was a natural transition to theatre and studying drama at the University of Waterloo, with a focus on stage management. My dream job was working for the Shaw Festival, and in 2009 that dream came true. In my winter seasons I have worked westward in Manitoba, Saskatchewan, Alberta and British Columbia, but always love returning home to Shaw when spring arrives.

ANNIE McWHINNIE



### ANNIE McWHINNIE Assistant Stage Manager

SHAW 2022: Assistant stage manager for *White Christmas*, *Damn Yankees* and *Chitra*; 14th season. My earliest theatre memory is seeing musicals as a child and then going home to play the cassette recordings on repeat until I had learned every word. One of my favourite things about working in stage management is collaborating with all the different departments, creative and technical, from the rehearsal process all the way through to the closing of the show. For me, growing up in an interfaith household, the holiday season has always been about celebration and spending time with those I love.

# Orchestra



BACK ROW: PAUL TARUSSOV (substitute trombone). PAUL RODERMOND (substitute keyboard) has worked on several musicals in St John's and Stephenville, Newfoundland. He now lives in Winnipeg, mostly playing for choirs and cross-country skiing. MICHAEL VIEIRA (keyboard 2) has performed for the last two decades in numerous Mirvish productions, including assistant conductor for *Dear Evan Hansen*, *Annie* and *Piaf/Dietrich*, a *Legendary Affair*. ROSS MacINTYRE (bass) has performed world-wide and is featured in over 100 recordings, including thirteen Juno-nominated albums. His musical theatre credits include productions with Mirvish, Drayton and Canadian Stage. SASHA BOYCHOUK (clarinet/tenor saxophone) studied music at St Petersburg Conservatory and worked with Moscow Symphony. In Canada, Sasha works in genres of jazz, classical, pop, and musical theatre. TROY DOWDING (trumpet 1) is founder of Positive Trumpeters Worldwide, Trumpet faculty at Mohawk College, endorsed by Adams Brass, recording artist for Cuphead video game, and performed with many notable Canadian artists. ANDY BALLANTYNE (piccolo/flute/alto saxophone) has been active for over three decades as a performer, arranger and composer in a wide range of musical styles, including jazz and musical theatre. ROB SOMERVILLE (trombone 1) works in jazz/pop and theatre idioms in Toronto; and has performed with many artists, including Natalie Cole, Paul Anka, and productions of *The Producers* and *Chicago*. FRONT ROW: ERICA BESTON (violin) was a member of the Canadian Opera Company. Shows in Toronto include *The Lion King*, *Les Misérables*, *Wicked*, *Young Frankenstein* and many more. JACKIE CHALMERS (substitute reeds). SHAWN MOODY (trumpet 2) has played for many notable artists, including Diana Krall and Frank Sinatra, Jr. Theatre productions include *The Producers* and *Aladdin*. This is his 23rd season. ALEX GRANT (cello) is in his 23rd season. He freelances in Toronto and has been a member of the Blue Spruce Quartet since 2002. TIM MULLIGAN (drums/percussion) is currently on leave from *Wicked's* North American tour. Tim is excited to return to the Shaw Festival and his native Canada.

NOT PICTURED: KELSLEY GRANT (trombone 2) completed his graduate studies at Manhattan School of Music. He recently participated in the Toronto production of *Ain't Too Proud*, and is a full-time faculty member at Humber College. TOM SKUBLICS (bass clarinet/baritone saxophone), 25th season playing and engraving Shaw's show music. He has backed Ella Fitzgerald, Mel Tormé, Tony Bennett, and played in Toronto productions of *Show Boat* and *Cats*.

PHOTO BY PETER ANDREW LUSZTYK

# DONORS

AS OF OCTOBER 1, 2022

+ BOARD ALUMNI    ++ BOARD MEMBER  
\* SHAW COMPANY/ENSEMBLE MEMBER

We salute all of the generous donors who help us to create great theatre!

## Cumulative Giving

Cumulative donations and pledges of \$250,000 or more.

**\$1 MILLION+** The 1916 Foundation • Anonymous Buffalo Donors • Marilyn++ & Charles++ Baillie • Estate of Mona M. Campbell • Estate of Valerie Delacorte, *Gabriel Pascal Memorial Fund* • Val Fleming+ • Nona Heaslip++ • The Catherine & Maxwell Meighen Foundation • Tim++ & Frances++ Price • The Slight Family Foundation • Donald++ & Elaine++ Triggs • Carol Walker & Estate of John Greenhill Walker

**\$750,000+** Carol & David+ Appel • Estate of Walter Carsen • Richard++ & Darleen Falconer • Diane++ & James King • The John R. Oishei Foundation • William++ & Meredith Saunderson • Shaw Festival Guild • 1 anonymous gift

**\$500,000+** Estate of Bram & Bluma Appel • James F. Brown++ • Mary E. Hill++ • Rennie & Bill+ Humphries • Colleen++ & Brian Johnston • Nancy & John McFadyen • Philip & Berthe Morton Foundation • Andrew++ & Valerie Pringle • Corinne++ & Victor+ Rice • Estate of Ada W. Slight+ • The Margaret L. Wendt Foundation • 1 anonymous gift

**\$250,000+** Charles Balbach++ • Estate of Cairine Caldwell • Cullen Foundation • Michael Eagen & Michele Darling+ • Donner Canadian Foundation • DeRoy Testamentary Foundation • Mr++ & Mrs+ Anthony R. Graham • Mike Grey • Corinne Hansen • The Joan & Clifford Hatch Foundation • Estate of Lawrence Hodgett • Humeniuk Foundation • Mr Richard M. Ivey • Don & Gundy+ Jackson • Chris & Jeanne Jennings • Oliver Kent & Martine Jaworski • The Henry White Kinnear Foundation • Michael & Sonja+ Koerner • Cynthia & Malcolm+ Macdonald • Richard McCoy+ • The McLean Foundation • The Jim Meekison++ & Carolyn Keystone++ Foundation • George Cedric Metcalf Charitable Foundation • Bernard Ostry+, oc • Barbara Palk+ & John Warwick+ • Peter M. Partridge • Allan Slight+ • Maureen+ & Wayne Squibb • Dorothy Strelsin Foundation – Corinne Nemy • Liz Tory+ • Jim++ & Michal+ Wadsworth (Carlos & Elizabeth Heath Foundation, Mulroy Family Foundation, Robert & Patricia Colby Foundation) • Estate of Gerald D. Yanke • 3 anonymous gifts

We also recognize the following corporations for their cumulative donations.

**\$1 MILLION+** Bell Canada • Canada Life • CIBC • Honda Canada Inc • HSBC • RBC • Scotiabank • Sun Life Financial • TD Bank Group • Vintage Hotels

## Endowment & Estate Gifts

Contributions of \$1000 or more, made over the last 13 months.

Marilyn++ & Charles++ Baillie, *Christopher Newton Interns Fund & Baillie Family Fund for Education* • Elaine Calder+ & William J. Bennett, *Christopher Newton Awards Fund* • Estate of Cairine Caldwell & Dr Henderson Scott • Estate of Nina Dawn Cole • Fiera Capital Corporation • Estate of Lawrence George Hodgett • Martha+ & Tom++ Hyde • Estate of Douglas Kahn • Estate of Malcolm Macdonald+ • Estate of Margaret McKelvey • H & R Mida Charitable Foundation • Estate of Robin B. Pitcher • Tim++ & Frances++ Price, *Tim & Frances Price Risk Fund* • Andrew++ & Valerie Pringle, *Andy Pringle Creative Reserve* • Estate of Forrest H. Riordan • RP Investment Advisors • The Slight Family Foundation • Estate of Ms Janice M. Soeder • Estate of Helen Allen Stacey • Bill Van Wyck • Michael & Anne Tyler Fund through the Victoria Foundation • Estate of Paul Warun • Harriet 'Sis' Bunting Weld+, *Christopher Newton Awards Fund* • Estate of Pat Winnett • 3 anonymous gifts

**RESILIENCY FUND (\$1000+)** Gifts to The Shaw Resiliency Fund are restricted and invested by our Endowment Foundation to provide essential relief to the Shaw Festival and help us through the longer-term impacts and costs associated with recovering from COVID-19

Keith Ambachtsheer & Virginia Atkin • Charles Balbach++ • Ron++ & Barbara++ Besse • David & Amy Fulton • Brenda Gibson • Ruth Grandoni & Sande Farrauto • Nathan & Marilyn Hayward • Pamela++ & Robert Heilman • Mary E. Hill++ • Martha+ & Tom++ Hyde • Mrs Erin Jennings • Oliver Kent & Martine Jaworski • Lori Labatt • Leo Maloney, in loving memory of Dennis Thomson • Richard McCoy+ • The Jim Meekison++ & Carolyn Keystone++ Foundation • Brian & Paddy Parr • Marilyn Pilkington+ & Wayne Shaw • Shaw Festival Guild • Matthew & Pam Skinner • Christina Skublics • Estate of Helen Allen Stacey • Donald++ & Elaine++ Triggs • Estate of Paul Warun • 2 anonymous gifts



**Annual Donors** Gifts in support of annual operations and special projects.

## MAJOR CONTRIBUTORS

**\$250,000+ VISIONARIES** Marilyn<sup>++</sup> & Charles<sup>++</sup> Baillie • The Slaight Family Foundation • 2 anonymous gifts

**\$100,000+ DIRECTORS CIRCLE** David & Amy Fulton • Nathan & Marilyn Hayward • Nona Heaslip<sup>++</sup> • Colleen<sup>++</sup> & Brian Johnston • Gabriel Pascal Memorial Fund • Dorothy Strelsin Foundation – Corinne Nemy

**\$50,000+ ARTISTS CIRCLE** Carol & David<sup>+</sup> Appel • Gail<sup>+</sup> & Mark Appel • Charles Balbach<sup>++</sup> • Patricia & Barrie Barootes • Ron<sup>++</sup> & Barbara<sup>++</sup> Besse • James F. Brown<sup>++</sup> • Val Fleming<sup>+</sup> • Mary E. Hill<sup>++</sup> • Martha<sup>+</sup> & Tom<sup>++</sup> Hyde • Chris & Jeanne Jennings • Diane<sup>++</sup> & James King • Mona<sup>+</sup> & Harvey Levenstein • The Jim Meekison<sup>++</sup> & Carolyn Keystone<sup>++</sup> Foundation • Philip Terranova & Audrey Allen

**\$25,000+ PRODUCERS CIRCLE** Richard & Mona Alonzo • Robin Campbell<sup>++</sup> & Peter Jewett<sup>++</sup> • Truly Carmichael<sup>\*</sup> & Tim Jennings<sup>++</sup> • John<sup>+</sup> & Lynn<sup>+</sup> Clappison • Wendy<sup>++</sup> & Bruce<sup>++</sup> Gitelman • Roe Green • Oliver Kent & Martine Jaworski • Kristian<sup>+</sup> & Anita Knibutat • Richard McCoy<sup>+</sup> • Andrew<sup>++</sup> & Valerie Pringle • Dr Reza Rastegar, Elissa Rastegar & Mrs Sheryl Armstrong Rastegar • Corinne<sup>++</sup> & Victor<sup>+</sup> Rice • William<sup>++</sup> & Meredith Saunderson • Donald<sup>++</sup> & Elaine<sup>++</sup> Triggs • Jaime Watt<sup>++</sup> & Paul Ferguson • 1 anonymous gift

## GOVERNORS COUNCIL

**DRESS CIRCLE (\$15,000+)** Robert & Mary Pat Armstrong • Mr & Mrs Gregory<sup>+</sup> James Aziz • Sheila Brown<sup>++</sup> & Doug Guzman • Alberta G. Cefis<sup>++</sup> & Ilio Santilli<sup>++</sup> • Vivien Dzau<sup>++</sup> & Daniel MacIntosh • Mike Grey • Mr & Mrs C.L. Hunt • Rebecca<sup>++</sup> & Ian<sup>++</sup> Joseph • Betty & Jamie Knight • Janet Lamb • R. Susan MacIntyre • Petrina & Peter<sup>++</sup> Nesbitt • The Jasmine & Kevin<sup>+</sup> Patterson Family Foundation • Marilyn Pilkington<sup>+</sup> & Wayne Shaw • J<sup>+</sup> & L Rogers Charitable Foundation • Esther Sarick • Nancy Smith<sup>++</sup> • Diane P. Stampfler • M & N Walker Fund at the Niagara Community Foundation • Barbara Watson<sup>+</sup>

**FOUNDERS CIRCLE (\$10,000+)** Keith Ambachtsheer & Virginia Atkin • Lee & Barbara Bentley • Tim Carroll<sup>++</sup> & Alexis Milligan<sup>\*</sup> • William Chapman • Robert & Karen Christmann • John<sup>+</sup> & Pattie Cleghorn • Mark Curry, in loving memory of Ann • John & Patricia Dimitrieff • Elizabeth S. Dipchand<sup>++</sup> & Gregory Prekupec • Mr James Duhaime & Dr Heather Hannah • Michael Eagen & Michele Darling<sup>+</sup> • Richard<sup>++</sup> & Darleen Falconer • Wayne & Isabel Fox • Marlene & Darryl Fry • Dr Bob Gaines & Toni Burke • Vaughn & Lauren Goettler • Judy Goetz Sanger<sup>+</sup> • John & Judith Grant • Lyle Hall<sup>++</sup> • John & Liz Heersink • Paul & Valerie Kirkconnell • Mrs Susan Lee • Janet & Sidney Lindsay • Eugene Lundrigan<sup>++</sup> & Tracey Remkes • Nancy & John McFadyen • Dr Donna McRitchie & Dr Shaf Keshavjee • Mr & Mrs Paul Rowcliffe • Frank & Susan Saraka • Linda Sauro • Sabine & Jochen Schleese • Elizabeth Stirling & Tom Millward • Ken Stowe & Nita Farmer • Jim<sup>++</sup> & Michal<sup>+</sup> Wadsworth • Carol Walker • Jeanne & William Watson • Stefa & Les Williams • 1 anonymous gift

**BENEFACTOR (\$6000+)** Hy & Phyllis Ackerman • Susan Addario & David Farrar • Scott & Ruth Aspinall • Carroll & Ted Baker • Peter & Marilyn Balan • Lorne<sup>++</sup> & Rosemary Barclay • Laurie Barrett & Martin Block • Brian & Jenifer Bassil • David & Faith Bell • Jim Bertram & Bonnie Foster • Nani & Austin Beutel • Doug & Valerie Brennenman • Susan Murray, in memory of John Butler • Edward & Caryn Chatten • John & Debi Coburn • David Cummings & Kelly Bair • Patricia G. Debrusk • Marilyn Dickinson • Bill & Barbara Etherington • Robert C. Gibson • Dan Hagler & Family • Laurie<sup>+</sup> & Douglas Harley • Sally Harmer, in memory of Jack Harmer • Ann Holcomb & Rene Bertschi • Ellen & Nick Kammer • Lori Labatt • Joanne Lang • Naomi & Dave Lee • Larry Lubin • Robert<sup>+</sup> & Margaret MacLellan • Dr & Mrs Mario Malizia • Leo Maloney, in loving memory of Dennis Thomson • John & Marg Mather • Sandra & Dennis McCarthy • Janet<sup>+</sup> & Bruce McKelvey • Noel D. Mowat • Karen Munninghoff, in loving memory of Paul Munninghoff • The Potttruff Family Foundation • Julian<sup>+</sup> & Alice K. Rance • Margaret & Joseph Reynolds • Sam & Robin<sup>++</sup> Ridesic • Drs Jolie Ringash & Glen Bandiera<sup>++</sup> • Joy Rogers • Brent Simmons & Devon Richardson • Maureen<sup>+</sup> & Wayne Squibb • Gerald & Margaret Sutton • Lois Tatelman • Liz Tory<sup>+</sup> • Jack Watkins & Erin English • Dr Richard & Mrs Marion Wilkinson • Ron & Kay Woodfine – Just Christmas • 5 anonymous gifts

**LEADING PATRON (\$3500+)** Elaine Anderson • Robert C. Anderson • Ed & Connie Babcock • Ms Heather Bacon • Aubrey<sup>+</sup> & Marsha Baillie • Five B Family Foundation • Bob & Marilyn Beach • Dr David H. Bergen & Deborah Kehler • Lynn Bevan • Michael & Kate Bradie • Mary & Tony Brebner • Aaron Carlson & Dr Dennis Ng • William Charnetski & Kerry Stewart • Jean & Joe Chorostecki • Gary<sup>+</sup> & Cathy Comerford • Marion Cross • Margaret Davidson • Robert Dunigan & Robert McDonald • Andrew Colwell & Richard Ellis • Mario Ferrara & Annabel Kennedy • Andy Filardo & Beth Profit • Donald & Cathy Fogel • Kenneth<sup>++</sup> & Amy Friedman • Richard Gallagan & Bud Coffey • Paul & Helen Gareau • Nancy & Graham Garton • Dianne Gibbs<sup>+</sup> • Robert H. Gibson • Fred & Charleen Gorbet • In memory of Charles J. (Jack) Hahn: Perelandra Fund • Rob Haines, UE • Mike & Cindy Hansen • Doris Hausser • Pamela<sup>++</sup> & Robert Heilman • James Hinds •



April & Norbert Hoeller • Douglas+ & Colleen Hunter • A Hyde & D McIntyre • Kathy Inch • Oliver Jakob & Bettina Buss • Catherine L. Jevons • David & Joanne Jones • David Ker & Vivienne Salamon • Ed+ & Ann King • Dr Gordon Kirke, QC • Dr George & Carolyn Kotlewski • Ms Janet Kramer • Jane E. Laird • Andy Lam • Ms Nancy Lockhart • Virginia Lovelace & Jonathan Taylor • Christine Macdonald • Sharmini Mahadevan & Diana Dimmer • Rita & Charles Maimbourg • Jefferson & Sally Mappin • Dennis & Bernadette Martin • Gail Martin & John Kaloyanides • Anthony B. & Mary++ S. Martino • Mr Spurgeon McAdams • Hon Margaret McCain • Ian & Carol McLeod • Cindy\* & Derek Mewhinney • Michael++ & Katie++ Militello • Peter Milne • Edward & Judith Mortl • Lois Murray & Linda Murray • Bill & Lee Nelson • Pamela & Richard Nowina • Larry Oakes • Emile Oliana & Alvin Iu • David Pakrul & Sandra Onufryk • George Papatheodorou & Ken Deeth • Peter Partridge & Poppy Gilliam • Tom & Mary Powers • Joyce & Roy+++ Reeves • Margaret Rieger • Rick & Pegi Reininger • Mr & Mrs Michael S. Schwenger • Doug & Cheryl Seaver • Gerald A. Shea • Dr Joyce E. Sirianni • Wendy & Wayne Smith • Dr Diane M. Soubly • Martha Spears\* • Glen & Heather Steeves • Anita Stoll • Marc St-Onge++ & Kellie Saunders • Lynda & Stephen Tepperman • Jacques Thibault & Ruth M. Gover • Ms Marianne Thomson • Ian Waldron & Tim Redmann • Jack Walsh • Joan & Jean Waricha • Thomas & Sasha Weisz • Harriet 'Sis' Bunting Weld+ • Mark & Marilyn Wheaton • Bruce++ & Susan Winter • 2 anonymous gifts

**PATRON (\$2000+)** Judith M. Adam & Marc Zwelling • Mr Doug & Dr Lavonne Adams • Philip Akin++ • Jerome Andersen & June Hajjar • Mr Ronald R. Andersen • David Antscherl & Carol Lewis • Sherri & William Appell • Callie Archer • Lynne & Tony Ashworth • Barb & Terry Babij • Bob & Irene Bader • Graham Bailey • Janet & Roy Baldwin • Richard J. Balfour • Mr Gerry & Mrs Elizabeth Baraneki • Michael Barnstijn & Louise MacCallum • Robert & Loretta Barone • Paul & Sue Baston • Roland H. & Mary Bauer • Ruthanne Beighley • Peggy Bell, in memory of Ken Bell • Ms Abigail Bennett • Sylvia Bennett++ • Robert Berckmans & Joanne Heritz • Amina & Aziz Bhaloo • Dr Larry Biddison • Elisabetta Bigsby • Stacey Lynn Bilotta • John R. Birkett • John & Isabella Bisanti • Steve & Helen Bittner • Mr Tim Blake • Ellen & Murray Blankstein • Johnny Blue • Ronald James Boone • Judith Bowden\* & Jeff Cummings\* • Lisa Balfour Bowen • David P. Boyd • Terry Brackett • Ann-Louise Branscombe Fund at Niagara Community Foundation • Debra Breuer & Douglas Goodman • Mr & Mrs Bruce R. Brown • Mrs Reny Burrows • The Paul Butler & Chris Black Foundation at Toronto Foundation • Dr & Mrs\* John L. Butsch • Mark Callan\* & Marion Rawson\* • Douglas & Maureen Cameron • Patrick & Vanda Carbone • Ellen & Brian Carr • Doreen & Terry Carroll • Rob & Arlene+ Carson • Mark Chason & Mariana Botero Chason • Karen Cheah • Briana Chen • Jeffrey Chessum • Gerry & Carol Chrisman • Roger & Susan Christensen • Hazel Claxton+ & Jude Robinson • Mr Robert Cole • James T. Collie & Ellen S. Parkes • Glenna & Derek Collins • Drs Charlie & Diana Cook • Harry M. Core • Dr George Corella & James Frackenpohl • Katherine Robb Corlett • Catherine Cornell & Declan Lane • Dr Lesley S. Corrin • Cathy & Paul Cotton • John & Libby Crossingham • Gordon & Patti Cunningham • Barry Davidson, MD • Michael+ & Honor de Pencier • George & Kathy Dembroski • Amanda Demers & Brian Collins • Patrick J. Devine • Mrs Margot Devlin • Mr Michael Disney • Dr Delf Dodge & Mr Timothy Dodson • Britt & Nancy Doherty • Ken & Ginny Douglas • Vicky Downes • Reed Drews & Lisa Iezzoni • Peter & Suzanne Durant • Alan & Susan\* Dyer • Paula & Thomas Elsinghorst • Dr Sara Epp • Sarah+ & Tom Fabiani • Mrs Margaret Fairman • Mr David Feeny • Tina Filoromo • Russell C. & Carol N. Finch • Don Finlayson\* • James R. Fleck & Dr Sandra Zakarow • Mr David Flora • Gary & Val Foerster • Carol & Burke Fossee • Ron & Linda Fritz • Richard Furnstahl & Teresa Stankiewicz • Rev Ivars Gaide & Rev Dr Anita Gaide • Marian Galligan • Angeline Galotta • John & Therese Gardner • Hope & Libby Gibson • Caroline Gill • Robert & Ann Gillespie • Susan Ginsberg • Susan Glass & Arni Thorsteinson • Dr Alexander Gluskin & Ms Shauna Sexsmith • Laurie Hoffman Goetz & Wendelin Goetz • Judith & A.C. Goodson • Gouvernet Arts Fund at Rochester Area Community Foundation • Mr++ & Mrs+ Anthony R. Graham • David & Sharon Graper • Paul & Ginny Green • Richard & Lorraine Gretsinger • Art Grierson • F. Gruehl • Myfanwy Hall • Annette Hamm & Daniel Smith • Donald Harrington • Shira Hart • Roberta Heath • Suzanne Hébert+ • Mary & Arthur Heinmaa • Yolanda & Mike Henry • Dr Dianne Heritz • Mary Ellen Herman • Lauri & Jean Hiivala • Anne T. & Thomas C. Hilbert • Marion F. Hill • Timothy & Pamela Hines • Mary E. Hofstetter & R. David Riggs • Dr Steve Millward & Mary L. Holley • Richard & Susan Horner • Oleh Hrycko • John J. & Maureen O. Hurley • Jacob & Inge Iliohan • Don & Judy Jackson • Roberta Jacobs-Meadway & Jay Meadway • Elliott Jacobson & Judy Malkin • Mr Kent James • Tim++ & Lisa Johnson • Dr & Mrs D. Bruce Johnstone • Dr David & Glenda Jones • Jeffrey & Jessica Kahn • Catherine & Dan Kaloutsky • Patrick & Barbara Keenan Foundation • Joel Keenleyside & Paula Donahue • Jay & Marni Kell • Prof Joseph Kelly, esq • Suzanne Kopas • David & Sarena Koschitzky • Kelly & Bryce Kraeker • Mr & Mrs Charles F. Kreiner, Jr • Barry Kropf • Helen H.S. Lam & Joseph A. Lloret • David Lane & Grayson Sless • Rai Lange & Jo Holden • Victor C. Laughlin, MD Memorial Foundation Trust • Esther Lee • Lorraine Lee & Michael O'Be • Elizabeth Lewis & Thomas Saunders • Dr Harlan L. Lewis & Doris F. Wittenburg • Richard & Lynne Liptrap • Daniel & Sharon Lowenstein • Ronald H. Luczak++ • Cynthia Macdonald • Terry+ & Terry Mactaggart • Mary Maglio • Susan R. & P. Todd Makler • M. & M. Marques • Ms Eileen Martin & Dr Hugh Gayler • Fred W. Martin • Marlene Masales & Victor Ramanauskas • Elaine Mayo • Robert McClhery & Lorne Swan • Dr & Mrs James

W. McClellan • Ms Marcia McClung & Franklyn J. Griffiths • Donald McGerrigle & Christina Brouillette • Daina & Heinz Meusel • Dr Lisa Mikitch • Alan & Patricia Mills • Valerie & Jim Milostan • Mary Mogford • Gary & Linda Molinaro • David & Agatha Moll Charitable Fund • Alfred & Nancy+ Mouget • Mr Thomas & Mrs Marceline Mudie • John Murphy & Joyce Macredie • Peter & Laurie Nixon • Novick Family, in memory of Olga Novick • Wanda & Jim Novinger • Maureen & Robin Ollerhead • J. Orange & F. Clayton • Ian Orchard & Angela Lange • Jonathan F. Orser • Richard & Nadine Osborn • Anne & Don Palmer • Brian & Paddy Parr, honorary members • Victor & Esther Peters • Robert & Emily Pfohl • Martin & Denise Pick • Wally Pieczonka • Percy Pierre • Mr Robert W. Plyler • Polk Family Charitable Trust • John & Norine Prim • The Racioppo Family Foundation • Ms Carolyn Ramos • Pinky+ & Bill Regan • Carol Reid+ • Mr & Mrs Terry Reideler • Heather & David Ring • Shirley E. Roberts • Dr Lynn Rosen & Bradley C. Rosen • Tuula & John Ross • Rubens Family Foundation • Lori Russell & David Banks • Richard Russell & Thomas Ouellette • Samiha & Aseer Sachedina • Susan & Peter Salomonsson • David & Dinah Sanderson • Derwyn Sangster • Ms Ann Savage • Robert & Marlene Savlov • Mr & Mrs John Sayers • Terry Schoenick & Debra Reger • John & Barbara Schubert • Heather Sheehan • Allan Sherwin • Edward++ & Elizabeth++ Simmons • Sara & Michelle Sirkin • Matthew & Pam Skinner • Bryan Smale & Sherry Dupuis • Barbara A. Smith • Britton Smith Foundation • Dr Kevin Smith & Marian Lips Fund • William & Linda Smith • Mr & Mrs Scott Snow • Dr & Mrs Robert J. Sokol • Victor & Anne Solomatenko • Robert D. Sommerville • Sylvia Soyka • Stephen & Monica Spaulding • Mrs H. Stairs+ & Mr E. Mooney • John Stanley & Helmut Reichenbacher • Susan & Ron Starkman • Dr Jean Stevenson++ • Mr Lawrence+ & Mrs Pamela Stevenson • Jim & Sidney Storry • Styles Family Foundation • Keith Sutherland • Doug & Lynda Swackhamer • Mr Anthony Sweeney • Douglas Tallon • Rosalie Tansey • Wuchien Michael Than • Gordon & Annette Thiessen • Brian & Christine Thorne • In memory of Dr John Treilhard, Dr Lynne Thurling • Mr Quentin Toderick & Mrs Eva Sorbara-Toderick • Gail & Doug Todgham • Brenda Trauttmansdorff, in memory of Fritz Trauttmansdorff • Marilyn & Geoff Trout • Mark & Bettie Tullis • Harriet Tunmer • Mrs Nicole Tzetzto++ • Greg Virelli & Mario Vecchi • Mr & Mrs Alan++ & Diane Walker • Carolyn J. Warner • Gregg+ & Joan Watkins • Chris Watson • Lynne & Dean Weber • Garry & Shirley West • Alan & Leia Wheable • John C. Williams • Mark Wilton • Robert & Dana Wilson • Donna & Barry Winnick • The Honourable & Mrs Theo Wolder • Morden S. Yolles • Walter & Marie Zelasko • Carole Zucker Family Fund at the Jewish Foundation of Greater Toronto • 12 anonymous gifts

## FRIENDS

**PREMIER (\$1000+)** Dorothy & Bob Aaron • Urve & Lewis Abbott • M. Ackerman • Mr Shawn Ahmed • Trish Anthony & Kathryn O'Grady • Catherine Arnott & Brian Jones • Diane Arsenault & Gwyer Moore • S. Basmajian & K.J. Conway • Ruth Benedict & Jerry Rose • Diane F. Berlinski • Michael Berlis & Ellen Cheslock • Mr Edward Bickford • Roy & Ronna Birnboim • Gerry & Kathy Bissett • Joan & Larry Bourk • Helen & Bob Bradfield • Paul F. Brett • Sheila Bristo • Rita & Charles Brofman • Desi Brownstone & Kandice McKee • Ms Katherine Buchanan • Chris Bucko & Eva Wu • Bob & Lynn Burt • Philip & Carol Cali • Ms Judith Callender & Dr Thomas Pekar • Greg Case • Rosemary Chew • Ellen & Michael Chirco • Ellen Christy & Paul Sikora • Henry & Jeanne Ciok • Dr & Mrs Terence Clark • Janice Coles • Constance & Ron Corrigan • Dr Edith Costello • Dr Arthur & Virginia Cott • Mr & Mrs Bill Crothers • Al Cummings • Bob & Diane Czarnik • Dr Roger I. Dacre • Mr Joel Dancingfire • Prof K.G. Davey • Christine Dear • John & Rita Densley • James & Mary Frances Derby • Dr & Mrs Richard Farr Dietrich • Ms Betty Disero++ • Andrew W. Dorn • Fr Michael W. Downey • K.A. Durie • Mr Michael Durman • Donna Marie Eansor • Eleanor L. Ellins • Karen Elting • Paul Epner & Janet Gans-Epner • James Farquharson • Dan Ferrier • Graham & Silke Flint • Ms Gina Foster • Catherine Fournier & John Harvey • Trevor & Sandra Francis • Janet Fraser • Carole E. Fritz • Mr Randal Froebelius • Anita Gaffney • Virginia Gilbert • John & Susan Goddard • Naomi Gordon • Jan & Kathy Goulding • Richard & Bibi Grace • Alan Green • C.S. Greiner • Mr Bey Grieve • John D. Ground • Mrs Monica Hainer • Patricia Hanft • Katharin Ramelle Harkins • Linda Harper & Jim Martin • Maura Harrington • Judith & David Hecker • Ms Linda Helson • Lawrence & Beatrice Herman • Ann & Glen Herring • Penny Hommel & Jim Bergman • Bill Horbett Sr • Dr & Mrs C.E.M. Horning • Robin & Charlotte Hoy • Roger Hughes & Susan Peacock • Charles & Barbara Humphrey • Linda Ireneegreene • Dr Jann Istead • Leslie Jackson • David & Leslie Jeanneret • Mrs Erin Jennings • Ms Dawn Joki • Christine & George Joyce • Dagmar Kanzler & David Ross • Jim & Jean Keenleyside • Brent & Marilyn Kelman • Ms Susan Kennedy • Linda Kenny & Ralph Eades • Kyle Kerr • Johanna Killam • Cecilia Kloecker • Peter & Elke Kluge Family Foundation • Ms Patricia Knipe • Andreas Kyprianou • David & Donna Lailey • Kevin Lamotte+ & Cynthia Kamin • Teresa Lasiuk & Mike Carruthers • Mrs D. Laubitz • Susan & Rebekah Little • Mr Steve Lowden • Beverly & Charles Lynde • Ms Susan MacDonald • John Brian MacIntyre • Veronica Maidman • James & Virginia Mainprize • Sue & Biff Matthews • Robert McClure • Dr & Mrs David M. McConnell, Jr • Jim McDonald & Michelle Arsenault • I. McDorman • Ross & Fran McElroy • Heather L. McKee • Scott McKowen+ & Christina Poddubiuk+ • Ms Adrienne McLennan • Mary I. McLeod • H & R Mida • Mr Jonathan A. Millen • Mr Stephen Miller • Kelly & Sally Monaghan • Frederick W. & Linda K. Moncrief • Patricia Monger & Ralph Pudritz • S Morris & G Torgis • John A. Morrison • Richard & Mary Ann Morse • Karen & Peter Mount •

Alon Nashman • Ms Deborah Nathan • Robert & Patricia Neill • Charles H. Owens\* • Nancy Kay Owens • Alex B. Pagel • Larry & Marnie Paikin • Ms Jennifer Palabay\* • Mr Robert Paskulin • Lynne Patterson • Dr Elizabeth Pearce • Nina & Terry Picton • Richard Potter & Joan Somerville • Alan & Jean Purves • Chick Reid\* & Tom McCamus\* • Mr & Mrs John Rennie • Dr Lyn Robinson • Neil Rudolph & Susan Cluff • Susan L. Savage • Catherine Saxberg • Jan Schmitt • Paul Gerard Schreiber • Ruth & Charles Schwartz • Linda Seppanen • Phil Spencer • Paul Sportelli\* • Mr Ian Stevenson • Ann & Ross Stuart • J.C. Swallow • Mr Jonathan Tan\* • Maureen Simpson & Almos Tassonyi • Ms Jane Taylor • Jan & Ken Thompson • Catharina Tocchio • Judith Trotter-Field & Richard Field • Douglas & Jennifer Tufts • Gary & Marie Van Graafeiland • Miss Kathleen Weber • June & David Weind • Lawrence Weis & Dr Kathi McCarroll • Todd & Laura Wetzel • Mrs Lori Williams • Vida Winegarden • Julian & Nandita Wise • Dr Christopher M. Wixson • Mrs Bobbye Raye Womack • William Young • George & Mac Hoover • 19 anonymous gifts

**SUSTAINING (\$600+)** Andy & Karen Abrams • Sally Adamson • Susan Aihoshi • Matthew & Phyllis Airhart • Marilyn & Joseph Allevato • David Alpern & Sylvia Clark • D. Altman & J. Skinner • Audrey Amo & Alan Bowers • Kay & David Anderson • Nancy Brown Anderson & Mike Anderson • Laurie & Michael Andrews • Dr Charles & Mrs Susanne Armitage • Wendy & Robert Atkinson • John & Eleanor Ball • Ms Pippa Barwell\* • Mr Robert F. Beach • Fred & Karen Beattie • Donald Behr • Carol Bell • Judy & Phelps Bell • John & Donna Bellsmith • Timothy & Susan Benning • Thomas & Linda Beran • Albert & Lynne Bishop • Russell J. Blake • Steven & Allison Blakey • Ms Christine Bloch • Katharine Bocking • Ms Kimberley Bolton • Arlene Book • Carolyn S. Bornstein • Wendy Bousfield & David Marcus • Brian & Cathie Bowerman • Frances Breakwell • Jeannette Briggs • Roger Brook • Brian & Jenny Brown • Mrs Heidi Brown • Bill & Sharon Burns • Heather Caloren • Donald G. Campbell • Mr Robin Cardozo • Graham Carpenter • Brian Carr & Kathryn Elliott • Francesco & Betty Catanzariti • Ms Yvonne Causer & David Bell • Elizabeth Cayer • Dean & Mary Jane Chamberlain • Sandra Chodarczewicz • Mark Cipra & Ann Fairhurst • Mr & Mrs James Clemens • Mr Cal Cochrane • Mrs Claire Conway • Kenneth Copland • Mr & Mrs M.G. Corbett • Paul Couch & Vicki Prescott • Joan D. Cranston • Jim Cressman • Mike & Heather Cross • Kathleen Curtis • Joyce Czaban • Joan & Tony D'Andrea • M. Davidovic • In memory of Mary Anne Devereaux • Dr Sharon Diamond • Audrey & Ralph Dick • J. Driskill & L. Bryant • Ms Sheila Drury • Vera R. Duchstein • Ms Elizabeth A. Durand • Chris & Nancy Eames • Mary & Frank Eberl • Duane & Gloria Eby • Carl S. Ehrlich & Michal Shekel • Mrs Evelyn Ernest • Robert W. Esler & Silvia Marcus • Susan Dalgetty Ezra & David Don Ezra • Robert & Ruthann Fagan • Mr Greg Fedoryn & Mrs Susan Henry • Barbara Fingerote • Timothy J. Finnell • Curtis & Carole Folkerson • Mr & Mrs Gardner • David P. Gardner & Tim O. Mains • Courtney & Gerard Garneau • Bente & Tom Garner • Mr Brian Geddes • Harold & Linda Geise • Allen & Maida Gerskup • Thomas M. Gervasi • Judy & Peter\* Gill • Robert & Ann Glass • Ken & Cathy Glick • Marcia & Bernie Glick • Mr Richard Gotlib & Ms Virginia Kairys • Christopher Graham • Dorothy Graham • Ms Cindy Grant • Brian & Lenore Greaves • Sandra Green • Mr Mason Greenaway • Ted & Sonya Grinstead • Vance & Virginia Gudmundsen • Linda Haist • Joanne Hall • Tanis Hall • Meline & Richard Hall • Virginia Hamill • William Hammond • Sandra Hardy & Will Halpenny • Eric Harper & Tina Kaye • Phil & Dolores Haverstick • Helen Hawkins • D. Herbert Heine • Audrey Hendrickson • Glynis A. Henry • Margot Hickson & Ian Reece • Wendi & Murray Hiebert • Bill & Rosette Hillgrove • Ms Sharon Holland • Jim & Jean Horne • Nancy & James Howes • Art Huber & Janet Jeffrey • James Hughes • Mr Timothy R. Hulsey • Barbara G. Inglese • Tina Lee Isham • Barbara Jackel • Mr Mark D. Jacobs • Jean Jagendorf • Janet James • Joan & William Jaynes • James Jennings • Mr Paul Jensen & Ms Julie Harrington • Audrey Johnston • Ms Carol Johnston • Dave\* & Joanna Jones • Erin Jones • Keith Jones • Scott & Beth Jorgensen • Richard Joyrich • George & Gail Julie • Kate Jullien • Doug & Gail Kaiura • Richard & Gretchen Kane • Mr & Mrs Charles T. King • Richard & Sally Kinsey • Gary & Nancy Klein • Celia Knapp & William Cobb • Mr Jim & Sandy Koteles • Terry Kratz • Lois Kurtz • S. Laciak • Bonnie Lamourie & Ronald Newman • Catherine & Dick Lane • Mr & Mrs B.J. Laws • Robert David Lawson • Sharon & Alan Lesgold • Craig & Abby Lewis • P.J. Lewis • Mr Colin Lindsay • Cathy Lindsey\* • David & Diane Lisburn • Mrs Gillian Little • Rev Karl E. Loeb • Robert & Bonnie Logan • Ladislav & Adina Lorinczi • Donald Love & Lynn Cross • Donald C. Lubick • Edward Lupa • Mr Arthur MacDonald • James & Gladys MacPherson • Marion E. Magee • Patricia Mahoney • Mrs Helen Markus • Pauline Mateas, in memory of Lyle R. Nickle • Patricia & Louis Mautino • Nancy May • Colin & Sharen Mayers • Margaret Matyus & Sean Foley • Mr Hugh McArthur • Clifford & Jacqueline McAuley & James Stevenson • Daniel & Patricia McClenaghan • D. Ann McClure • Mrs Beverly T. McDonnell • John & Erna Mewhinney • Bishop Daniel Miehm • Virginia Fallon & George Miller • Lynda & Jim Miller • John Mills Sr & Jill E Mills • William & Jane Milne • Alan Moffett • David & Gail Moorcroft • Dale L. Moore • E. Morandi-Bonner • Arthur & Franca Moss • Dr Mary Ann Mountain • Carol & Linda Muehlig, in memory of Gladys Muehlig • Lynn & Stephen Muench • Mrs Dawn D. Mullinger • Debbie Myers • Janet-Lee & George Nadas • Doug & Mary Neal • Miriam & Ben Nelson • Nick & Jean Neumann • Audrey Ney • W.G. Nicholls • Mr Fergus O'Donnell • Lynn & John O'Donnell • Alek & Dyanne Oleszkowicz • Dr Elizabeth Oliver-Malone • Michael & Lisa Orlandi • Charles & Judy Overland • Thomas & Susan Palmer • John Park & Sharon Tocher • Lee & Maria Parks • Lani & Stephen Parkinson • Mrs Audrey Paton • D. Murray Paton • Mr & Mrs Frank Penny • Mr & Mrs Perkins • Lisa Rae Philpott •



Mary Lynn & Keith Pidduck • Mr & Mrs John G. Polzin • Ed Pomeroy • Jim & Bonnie Powell • Gaye-Ann & Les Pracovics • Mr Joe Proietti • Gerald & Veronica Punnett • Ms Dyanne Ratner • Robert J. Redhead • A. Reeve & C. Rose • Jack Restivo • Celia & Owen Ricker • Mr Iain Ricketts-Moncur • Ms Cathy Riggall • Dr & Mrs E. Lee Robbins • Mr Robert Robinson • Mary Anne Rokitka • Mr & Mrs G. Rosenberg • June Ryan • Jim & Catherine Rye • Marti & Bob Sachs • Rowena & Peter Samuel • John & Donna Schwartzburg • Marilyn & Wes Scott • Linda Seifert • Mr J. Sharman • Jason & Katherine Johns Shaw • Kenneth G. Shelley • Henry Simon & Dee Mosteller • Robert Simpson & Catherine Craig • Reta & Brant Smith • Sheila & Peter Smith • Anne Souter & William Dawson • Mr David Spence • Roy & Mavis Spence • Myrna Stait-Gardner • Linda & Mark Steinman • Mr Robert Stitt • David & Beverly Stone • Nicholas & Sandra Stupiansky • Dr Alex Sunarich • H. Allen & Valerie R. Swanson • Donald Szydlo • Jan & Bob Tanouye • Joanna K. Taylor • Helen E. Tazzman • Janice Thomson • Dr Eva Tlustý • The Toby Family • Mary Toll & William Heimann • Philip & Nanci Turk • Larry & Joan Urbanoski • Annette & Michael Vandow • Paul Vincent & Kathy Presciano • Dr Nancy J. Vivian • Leslie F. Vona • Helen Vosu & Donald Milner • W.D. Waite • James D. Walker • Nick & Marg Walker • Ms Lucy Waverman • Robert D. Weiler, QC • Joel H. Weiner • Lyman & Deana Welch • Alden & Susan White • Philip & Kimberley\* White • Mr Patric Whyte & Mrs Oralyn Whyte • Mr Brian Williams • Larry Willis & Robyn Ellis • James Wilson • Julia & Tom Wilson • Mrs Donna R. Wixson • Ellen Wodchis • Rev Mark J. Wolski • Mr & Mrs Doug Woods • Jane Worton • Ann & Sherman Zavitz • 33 anonymous gifts

## ENDOWMENT

The Shaw's Endowment Fund totals more than \$39.3 million and provides this Festival with a portion of the net income earned each year – a vital and reliable source of revenue. The Shaw's Endowment has grown thanks to the following generous donors and their Funds which support a diverse range of initiatives and programs:

Bram & Bluma Appel, *Bram & Bluma Appel Playwright in Residence Fund* • Carol & David\* Appel, *Carol & David Appel Play Development Fund* • Estate of Lillian M. Aylesworth, *Robert & Lillian Aylesworth Endowed Academy Fund* • Marilyn\*\* & Charles\*\* Baillie, *Christopher Newton Interns Fund & Baillie Family Fund for Education* • Charles Balbach\*\*, *Gardens & Beautification Fund* • James F. Brown\*\*, *Debra J. Graham and James F. Brown Fund* • Walter Carsen\*, *OC, Rose Fund* • John Cronyn, *John Cronyn Fund* • Margaret & Jim Fleck, *Paul D. Fleck Fund* • Doralee & Lawrence Garfinkel, *David Garfinkel Memorial Fund* • George Weston Ltd, *Director's Project Fund* • Corinne Hansen, *Ali & Corinne Hansen Fund* • Martha\* & Tom\*\* Hyde, *Jackie Maxwell Studio Theatre Fund* • Ivey Foundation, *Academy Professional Endowment Fund* • Beryl Ivey & Richard M. Ivey, *Academy Professional Endowment Fund* • Don & Gundy\* Jackson, *Gundy Jackson Fund* • Diane\*\* & James King, *Shaw Festival Travel Fund* • Ed+ & Ann King, *Ed & Ann King Wardrobe Endowment Fund* • Cynthia & Malcolm\* Macdonald, *Macdonald Family Fund* • H & R Mida Charitable Foundation, *H & R Mida Fund* • Michael\*\* & Katie\*\* Militello, *Katie & Michael Militello Endowed Fund* • Tim\*\* & Frances\*\* Price, *Tim & Frances Price Risk Fund* • Andrew\*\* & Valerie Pringle, *Andy Pringle Creative Reserve Fund* • Calvin G. Rand\*, *Calvin Rand Fund* • William\*\* & Meredith Saunderson, *William & Meredith Saunderson Acting Apprentice Program Fund* • Shaw Festival Guild, *Shaw Guild Endowed Fund* • The Slight Family Foundation, *The Slight Family Academy Endowed Fund* • Allan Slight\* & Standard Broadcasting, *The Newton Awards* • Donald\*\* & Elaine\*\* Triggs, *Donald & Elaine Triggs Technology Endowment Fund* • Michael & Anne Tyler, *Michael & Anne Tyler Fund for the Academy through the Victoria Foundation* • 1 anonymous gift

In addition, we would like to thank the following who have generously contributed \$25,000 or more for Endowment purposes to the Shaw Festival Endowment Fund:

J.P. Bickell Foundation • John & Nancy Bligh • Estate of Ruth Bolt • Shauneen\* & Michael Bruder • Estate of Penelope Carter • Cathy & Gary\* Comerford • Michael Eagen & Michele Darling+ • Richard\*\* & Darleen Falconer • Art & Val\* Fleming • Brenda Gibson • Mary Hill\*\* • Rennie & Bill\* Humphries • Martha\* & Tom\*\* Hyde • Estate of Dr Mary Beth Jennings • Colleen\*\* & Brian Johnston • Lewfam Foundation • Manulife Financial • Estate of John Mappin • Catherine & Maxwell Meighen Foundation • Norman & Marian Robertson Charitable Foundation • Estate of Angela Roland • Gary & Donna Slight • Maureen\* & Wayne Squibb • Estate of Helen Allen Stacey • Uplands Charitable Foundation • Walker Industries Holdings Limited • Carol Walker & Estate of John Greenhill Walker • Barbara\* & Colin\* Watson • Bruce\*\* & Susan Winter • 2 anonymous gifts

With the participation of the Government of Canada and the Government of Ontario.

Canada

Ontario



**SPECIAL APPEAL (\$500+)** Gifts to our Special Appeal help to ensure future generations can enjoy, learn and benefit from the Shaw Festival's performances and programs.

Urve & Lewis Abbott • Robert C. Anderson • Gail Asper, OC, OM, LLD & Michael Paterson • Richard J. Balfour • Lee & Barbara Bentley • David & Lynda Bowen • Jan Brydon & Howard Nadworny • John & Nancy Burge • Ellen & Brian Carr • Alberta G. Cefis++ & Illo Santilli++ • Karen Cheah • John+ & Pattie Cleghorn • Ruth-Ellen Cohen • Glenna & Derek Collins • Jim Cressman • Cameron & Jean Crowe • Mrs Connie M. Dubowitz • Lee Eberhardt • Mario Ferrara & Annabel Kennedy • Andy Filardo & Beth Profit • Mr David Flora • Mrs Carol Foster • Janet Fraser • Elizabeth & Lawrence Gallick • Marian Galligan • Robert C. Gibson • Linda Harper & Jim Martin • Dr Jesse Hellman • Jill+ & Adam Hermant • Margot Hickson & Ian Reece • Mary E. Hofstetter & R. David Riggs • In memory of Robert Hohner • Ann Holcomb & Rene Bertschi • Dr & Mrs Wm. Hryniuk • Barbara Jackel • James G. Knight Professional Corporation • Tim++ & Lisa Johnson • Dagmar Kanzler & David Ross • Ms Avril Kearney • Jay & Marni Kell • Ed+ & Ann King • Betty & Jamie Knight • Ms Patricia Knipe • Ms Val Koziol • Lori Labatt • Esther Lee • Mr Colin Lindsay • Richard & Lynne Liptrap • Mr Arthur MacDonald • Rita & Charles Maimbourg • Kenneth & Trisha Margeson • B.J. Matheson-Bodnar • Janet+ & Bruce McKelvey • Mary I. McLeod • Marg Misener • Cheryl Morris • Ms Deborah Nathan • Brendan O'Donnell & Celine Gendron • Richard & Nadine Osborn • Brian & Paddy Parr • Joanne & Bill Pope • Julian+ & Alice K. Rance • David Reynolds • Mr & Mrs Paul Rowcliffe • Bill & Kathy Sanford • Valerie & Greg Sather • Richard & Margaret Scott • Doug & Cheryl Seaver • Sara & Michelle Sirkin • Laura Jeffrey & William Smelser • Victor & Anne Solomatenko • Sylvia Soyka • Ms Jane Taylor • Gail & Doug Todgham • Mark & Bettie Tullis • Nick & Marg Walker • Miss Kathleen Weber • Ms Gail Wright • Ann & Sherman Zavitz • 7 anonymous gifts

**PHILIP AKIN BLACK SHOULDERS LEGACY AWARD** This award was established in honour of Canadian Director/Playwright Philip Akin. Gifts are invested by the Shaw Festival Endowment Foundation to support young-in-craft Black Canadian theatre artists through financial support, artistic guidance, and national promotion. Each year, up to five artists are awarded a minimum \$5000 prize towards training and opportunities to grow their craft.

**LEAD DONORS (\$10,000+)** Buddies in Bad Times Theatre • Emma Donoghue • Lindy Green & Sam Chaiton • Jefferson Mappin • The Metcalf Foundation • The Musical Stage Company • Andrew++ & Valerie Pringle • The Shaw Festival

**GIFTS OF \$500 OR MORE** Thom Allison • David Auster • Alethea Bakeorgeorge • Victoria Barber • Paul Beauchamp • Belfry Theatre • Theresa Boyle • Cahoots Theatre • Canadian Stage • Suzanne Cheriton • Derrick Chua • Mitchell Cohen • Jeff Cummings\* • Steven G Cumyn • David Daniels • Patrick David • Megan Deeks • Cassandra Di Felice • Factory Theatre • Yvonne Fleck • John Goddard • Harold Green Jewish Theatre • Kate Hennig\* • Ray Hogg • Robyn Hoja • Astrid Janson • Michael Jones • Pauline Jones • Tamara Jones • Thomas Jones • Mitchell Marcus • Leanne Matlow • Racheal McCaig • Bart Nickerson • Stacey Norton • Obsidian Theatre Board of Directors • Obsidian Theatre Company • Playwrights Canada Press • Kimberley Rampsard\* • Luke Reece • Suzy Rodness • Alicia Rose • Amanda Rosenthal • Royal Manitoba Theatre Centre • Rupal Shah • Michael Sinclair • Celia Smith • Soulepper Theatre • The Stratford Festival • Summerworks • Talk Is Free Theatre • Tarragon Theatre • Theatre Gargantua • The Theatre Centre • Kristen Thomson • Alan & Janet Walker • Ellen Wallace • Lucy White • Young People's Theatre • Rhonda Zwingerman

**THE DOHERTY-RAND LEGACY CIRCLE** Recognizes generous individuals who commit to future support through bequests or other legacy gifts.

Mr Doug & Dr Lavonne Adams • Robert G. Anderson & Charles William Tate • Callie Archer • Scott & Ruth Aspinall • Rob Ayling • Deanna Baker • Charles Balbach++ • Patricia & Barrie Barootes • Laurie Barrett • Joann Bean • Peggy Bell • Thomas & Linda Beran • Dr Brenda Birkin • Ronald James Boone • Norman Bradshaw • James F. Brown++ • Estate of Cairine Caldwell & Dr Henderson Scott • Truly Carmichael\* & Tim Jennings+++ • Thomas A. Caster • Anne Cattermole Levy • Dr Kathy Jane Chambery • Estate of Nina Dawn Cole • Janice Coles • Glenna & Derek Collins • William & Lacey Anne Collins • Marion Cross • Douglas G. Crowe • Barry H. Davidson • Patricia G. Debrusk • Marilyn L. Dickinson • Dr L. Delf Dodge & Mr Timothy M. Dodson • Mr James Duhaime & Dr Heather Hannah • Steven Endicott • Carol Baggott Forte • Lorna & Walter C. Gates, Jr • John Geller • Mrs Priscilla Gerde • Wendy Glazier • Alexander Gluskin & Shauna Sexsmith • Suzanne Gouvenet • Mr & Mrs David Graper • Pat Graves • Mike Grey • Maryann & Peter Grierson • Dr Marilyn J. Haring • Laurie+ & Douglas Harley • Donald Harrington • Brian Harrison & Daryl Novak • Ellen L. Hawman • Suzanne Hébert+ • Pamela++ & Robert Heilman • Mary E. Hill++ • Lauri & Jean Hiivala • Susan A. Howard • Ron & Nancy Johnston • Steve Johnston & Ron Price-Jones • Douglas Kahn • Karen & Howard Kaplan • Diane++ & James King • Tom & Barb Kuby • Tammy Laber • Dr & Mrs Richard V. Lee • Larry Lubin • Ronald H. Luczak++ • R. Susan MacIntyre • Joanna Manning • Dennis & Bernadette Martin • Gail Martin • Dr Donald McCreary • Margaret McKelvey • Mary I. McLeod • Sylvia M. McPhee • Mrs Stephanie Meredith • Cindy Mewhinney\* • Paul & Karen Munninghoff • Christopher Newton\* • Robin Pitcher • Margaret A. Riffin • Patricia C. & Forrest H. Riordan • Thomas R. Roese & William H. Frank • Joy Rogers • Hunter Green Trust • Larry J. Santon • Manfred & Phyllis Schaefer • Sabine & Jochen Schleele •

Wendy & Wayne Smith • Estate of Janice M. Soeder • Estate of Helen Allen Stacey • Gordon & Joan Stevenson • Elizabeth A. Stirling • John & Patricia Stocker • Ken Stowe & Nita Farmer • Scott Sunderland • H. Allen & Valerie R. Swanson • Douglas Elton Tallon • Lynda & Stephen Tepperman • Elizabeth Terry • Marilyn & Jim Thompson • Peter & Marie Van Der Gulik • Bill Van Wyck • Ian Waldron & Tim Redmann • Carolyn J. Warner • In memory of Sandra Louise Warun • Harriet 'Sis' Bunting Weld+ • Jim Whitehead • Deborah & Grant Williams • Pat Winnett • 51 anonymous gifts

## TRIBUTES & IN MEMORIAM GIFTS

**GIFTS RECEIVED IN MEMORY OF** Jane Adshead • William Howard Fredrick Caloren • Tom Campbell • Maureen Carpenter • Barbara Chilcott • Pamela Osler Delworth • Louis Eglund • Gusztav & Margit Fischer • Norma Fitzgerald • Patricia W. Fox • Carol & Al Henretta • Gordon Hinch • Richard Hogarth • Jack Hogarth • Robert Hohner • William Humphries+ • Joan Louise Clark Jarvis • Jane Jeffrey • Elspeth Johnson • Eve Lewin-Coire • Marian Lothian • Malcolm Macdonald+ • Christopher McAllister • Gloria McGinley • Anthony Medina • Alfred Mouget • Christopher Newton\*, *Artistic Director Emeritus* • Eitan Postavsky • John Rednall • Robert Lyle Reeves • Victor Rice+ • Tessa Barlow Riley • Cecylia Sangster • Dr Earle Byrnes Shouldice • Jessie Simmons • Allan Slaughter+ • Ken Smith • Joyce Catherine Sowby • Diane Stampfler • Bob Vernon\* • Eberhard Zeidler

**GIFTS RECEIVED IN HONOUR OF** Susan Ashukian\* • Paul Bradley • Mark Byron • Tim Carroll\* • Nona Macdonald Heaslip++ • Don & Helen Johnston • Andy Louter\* • The McPhee Family

## DONATIONS IN KIND (\$1000+)

Dr\* & Mrs L.W. Conolly • Robin & Doris Eaglesham • Sharry Flett\* • In loving memory of my parents, Benjamin & Jeanette Leon • Sue & Wayne Murray • The Honourable Robert Rae • Tamara Rebanks • Donald++ & Elaine++ Triggs

## FOUNDATIONS

J.P. Bickell Foundation • Cullen Foundation • Donner Canadian Foundation • Elcan Ridge Foundation, in memory of Elspeth Johnson • Fleming Foundation • The Joan & Clifford Hatch Foundation • Humeniuk Foundation • Jackman Foundation • Kingfisher Foundation • The Henry White Kinnear Foundation • The Lawrason Foundation • The McLean Foundation • The Catherine & Maxwell Meighen Foundation • George Cedric Metcalf Charitable Foundation • Philip & Berthe Morton Foundation • Roach Family Foundation • The Slight Family Foundation • Dorothy Strelsin Foundation • 2 anonymous gifts

## CORPORATE

**THEATRE, PRODUCTION & STAGE SPONSORS** 124 on Queen Hotel & Spa • BMO Financial Group • Burgundy Asset Management Ltd • Hummel Properties Inc • Paradigm Capital Inc • The Shaw Guild • TD Bank Group

**PROGRAM SUPPORTERS** CIBC • Critelli's Fine Furniture • Guelph Inifiniti • Hodgson Russ LLP • Meridian Credit Union • RBC Foundation and RBC Emerging Artists • Riverview Cellars Estate Winery • Scotiabank • Somerset B&B • Spirit in Niagara – Small Batch Distillers • Sun Life • Vintage Hotels

**PRODUCT SPONSORS & IN-KIND SUPPORT** Hummel Properties Inc • Jackson-Triggs Estate Winery • Navigator Ltd • Niagara Airbus • Peller Estates Winery & Restaurant • Trius Winery & Restaurant • Riverbend Inn & Vineyard

**PERFORMANCE HOSTS & BUSINESS MEMBERS** 7 Communications • Allstream • Home Instead Senior Care • It's All Fun & Games • Niagara Holiday Rentals • Niagara-on-the-Lake Bed & Breakfast Association • Procor Limited • Simpson's Pharmacy, Virgil & Simpson's Apothecary, Niagara-on-the-Lake • The Woodbridge Company Limited

**VOLUNTEER COMMITTEES** Thanks to all of our volunteers – without their support, many of our programs and events would not be possible.

**THE SHAW GUILD** Alan Walker++, *President* • Laurie Harley+, *Past President*

The Shaw Guild is a large group of volunteers who support and promote the Shaw Festival. They are involved in many activities including greeting patrons, taking tickets, leading backstage tours, beautifying the theatre gardens, running successful fundraising events, and building awareness and engagement for The Shaw. Collectively, they donate more than 13,000 volunteer hours each year.

**SHAW BOXING EVENING** Marc St-Onge++, *Chair*

**SHIVAREE** Chris Semple, *Co-Chair* • Patrizia Trapasso, *Co-Chair*



**SHAW**  
FESTIVAL 60

**SETTING  
THE STAGE  
FOR THE NEXT  
60 YEARS**

HELP US INSPIRE  
A NEW GENERATION  
OF THEATRE LOVERS

Photo by Cosmo Cordina.



**VISIT [SHAWFEST.COM/DONATE](http://SHAWFEST.COM/DONATE) OR  
CALL 1-800-657-1106 EXT 2556**

Proud Presenting Sponsor of

**Shaw Festival's**  
Theatre for  
All program

We live in a country with a rich and deep appreciation for arts and culture, and we're committed to fund programs that enable Canadians of all means and backgrounds to enjoy the very best.



**Sun Life**

Making the Arts  
More Accessible®

# 2023 SEASON

**SHAW** 20  
**FESTIVAL** 23

## FESTIVAL THEATRE

### MAHABHARATA

Written and adapted by Ravi Jain and Miriam Fernandes  
A Why Not Theatre Production  
In association with Barbican, London  
Commissioned and presented by the Shaw Festival

### GYPSY

A Musical Fable, Book by Arthur Laurents  
Music by Jule Styne, Lyrics by Stephen Sondheim  
Suggested by the memoirs of Gypsy Rose Lee

### NOËL COWARD'S BLITHE SPIRIT

### THE AMEN CORNER

By James Baldwin

## ROYAL GEORGE THEATRE

### PRINCE CASPIAN

Adapted for the stage by Damien Atkins  
Based on the novel by C.S. Lewis

### ON THE RAZZLE

By Tom Stoppard  
Adapted from *Einen Jux will er sich machen*  
by Johan Nestroy

### VILLAGE WOONG LUNCHTIME ONE-ACT

By Bernard Shaw

### THE SHADOW OF A DOUBT

By Edith Wharton

## JACKIE MAXWELL STUDIO THEATRE

### THE PLAYBOY OF THE WESTERN WORLD

By J.M. Synge

### THE APPLE CART

By Bernard Shaw

### THE CLEARING

By Helen Edmundson

**TIM CARROLL, ARTISTIC DIRECTOR**  
**TIM JENNINGS, EXECUTIVE DIRECTOR**  
**KIMBERLEY RAMPERSAD, ASSOCIATE ARTISTIC DIRECTOR**

## OUTDOORS @ THE SHAW

### MOTHER, DAUGHTER

Written and directed by Selma Dimitrijevic

### THE GAME OF LOVE AND CHANCE

A romantic comedy by Pierre de Marivaux  
Improvised by the Shaw Festival Ensemble –  
a new play every time

### RODGERS & HAMMERSTEIN'S A GRAND NIGHT FOR SINGING – ONE ACT IN CONCERT

Music by RICHARD RODGERS  
Lyrics by OSCAR HAMMERSTEIN II  
Musical Arrangements by FRED WELLS  
Orchestration by MICHAEL GIBSON and JONATHAN TUNICK  
Conceived by WALTER BOBBIE

### A SHORT HISTORY OF NIAGARA

Created by Alexandra Montagnese and Mike Petersen  
Commissioned and presented by the Shaw Festival

## HOLIDAY SEASON

### LERNER AND LOEWE'S BRIGADOON

Book and lyrics by Alan Jay Lerner  
Music by Frederick Loewe  
Original dances created by Agnes DeMille  
Revised book by Brian Hill

### A CHRISTMAS CAROL

By Charles Dickens  
Adapted and originally directed by Tim Carroll

Season Sponsor



**SHAWFEST.COM | 1-800-511-SHAW**

**FEBRUARY 28 – DECEMBER 23**  
**NIAGARA-ON-THE-LAKE, ON**  
**TICKETS GO ON SALE DEC 3**

Kelly Wong and Ric Reid backstage (Darrin Vankees, 2022). Photo by Peter Andrew Luszyk.