

SHAW FESTIVAL 60

2022 ANNUAL REPORT

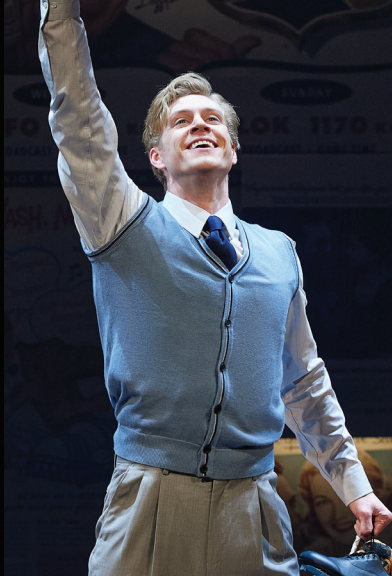



SHAW FESTIVAL



“This repertory
company led
by Tim Carroll
was firing on
all cylinders
this year.”

THE GLOBE AND MAIL

Clockwise from top left: Kimberley Rampersad as Lola in *Damn Yankees*; Jonathan Tan as Private Napoleon Alexander Trotsky Meek in *Too True To Be Good*; James Daly as Joe Hardy in *Damn Yankees*; André Morin as Jack in *Gaslight*; Sharry Flett as Dr Patricia Cullen in *The Doctor's Dilemma*; Jason Cadieux as Mr Hubble in *A Christmas Carol*; Peter Fernandes as Algernon Moncrieff in *The Importance of Being Earnest*; David Alan Anderson as Solly Two Kings in August Wilson's *Gem of the Ocean*; Kate Hennig as Lady Bracknell in *The Importance of Being Earnest*.

CHAIR'S REPORT

My first full year as Chair was an exciting time. It saw our 60th anniversary, and our largest and longest season ever. We began to see a return to some normalcy— only losing 28 of 811 scheduled performances, versus the 303 lost in 2021. By the end of the year, audience numbers had started to recover, with 2022 holiday shows surpassing 2019 attendance.

At the same time, the season began under 50% capacity restrictions, and by summer continued to face mounting challenges. Border crossings remained sluggish, and attendance numbers reflected a persistently hesitant audience population. Through the summer, performances rose to only 50% of normal attendance. Understudies and extra staffing were significantly augmented and constantly required to mitigate illness and other concerns. Earned incomes remained far from normal.

But the work was glorious. More than 170,000 of you came to a gradually revitalised Niagara-on-the-Lake to attend performances, and 61,000 of you joined us in one of the more than 3900 (!) other events, classes, and activities we offered beyond the shows.

TC, Kimberley and their creative teams - and indeed all of our artists, crews, artisans and staff - should be very proud of the work that went onto all of our indoor and outdoor stages. Despite all adversity, the work was truly wonderful. I am very thankful for all of the effort and initiative of so many people to make that possible.



While we were unable to fully fund our capital depreciation for the first time in many years, we nevertheless produced a small operating surplus. For this we offer significant thanks to the Federal Government, whose Major Festivals and Events Support Initiative (MFESI) contributed over \$6 Million towards our 2022 bottom line. This was excellent, given the decline of almost \$7.6 Million in earned income versus the \$21.1 Million generated in 2019.

Further, and even more importantly, you gave – and gave most generously. 2022 was the single best individual fundraising year in our history, exceeding \$11.8 Million in donated revenues, and proving beyond a doubt how much you believe in us and what we are doing. Those donations were not a series of large grants by a small group of people, but rather a wide range of households of all kinds, investing in our art, our artists, and our future. We are truly blessed.

As I noted last year, a vision for the future of the Shaw has evolved under the leadership of TC and Tim Jennings, along with the dynamic Kimberley Rampersad. It is a vision – wholly supported by our Boards – of a theatre focused on real human connection; one that values and encourages more interaction and understanding between audiences, artists, and communities. It is a vision that seeks to serve the greater societal needs that art and gatherings in person best serve. We have begun the work of examining what physical assets will need to be acquired, modified, or rebuilt to meet our needs. We are striving to be in a position to present our developed vision later this spring.

Finally, I must thank our amazing Board of Directors and Tim and TC. Their work in guiding The Shaw through these last three tumultuous years has been nothing short of remarkable. As we have said before, but we are most fortunate to have such leaders. I offer a big thank you to outgoing board member Vivien Dzau, and to all our Board of Governors, our Shaw Festival (USA) Board and the Board of our Endowment Foundation.

Thank you all for your dedication and support of The Shaw. I look forward to welcoming you back here very soon.

THIS IS HOW WE GOT HERE

by Keith Barker, produced by Native Earth Performing Arts, presented by the Shaw Festival, directed by Keith Barker, set design by Shannon Lea Doyle, associate set designer Kara Pankiw, costume design by Isidra Cruz, lighting design by Jennifer Lennon, original music and sound design by Christopher Stanton, fight direction by Richard Comeau.

Nicole Joy-Fraser as Lucille and Kristopher Bowman as Paul.

“A perfect play and production for our times. We have all gone through a lot in these last two years: yearning to be with loved ones and friends and not being able to; having endured loss and isolation and not knowing how to deal with it; finally being in a room with strangers, watching a play. That the play is about grief allows us to experience what the characters are going through and to have a cathartic experience. We weep for them and for what we’ve missed. And we get through it together.” THE SLOTKIN LETTER



THE DOCTOR'S DILEMMA

by Bernard Shaw, directed by Diana Donnelly, set designed by Gillian Gallow, costumes designed by Rachel Forbes, lighting designed by Michelle Ramsay, sound designed by Ryan deSouza.

Alexis Gordon as Jennifer Dubedat and Johnathan Sousa as Louis Dubedat.

"This feels like the perfect play at the perfect time for the Shaw Festival, sure to anger or amuse in ways it didn't before. Donnelly's inspired production is a blueprint on how to modernize a creaky Shaw play for fresh eyes."

NIAGARA FALLS REVIEW



EXECUTIVE DIRECTOR'S REPORT

2022 was a significant step forward in the road to recovery, but far from complete. By the end of the year, we had managed to hit about 65% of our 2019 attendance, with the most normative part of the year coming in November and December with the holiday productions. In some ways, that 65% number is a good one – Broadway and many urban theatres did not manage to crest 50% of 2019 attendance – but of course such a number is unsustainable for any of us.

Thanks again to the ongoing support of our amazing donors, combined with much better ticket sales and excellent government support programs, I am happy to report we were able to post a very small operating surplus of \$7k, having taken in \$35.7 Million in total operating revenues. Unfortunately, for the first time in many years, we were unable to fund the accounting impact of amortization of capital assets, resulting in an anticipated, but difficult, negative impact on our year end of –\$1.1 million, leaving our total accumulated surplus at only \$258k.

\$35.7 Million is still the single largest revenue year in our history, surpassing even 2019, and primarily driven through philanthropic investment and government support. That is a truly heartwarming and rewarding thing.

Market downturns on our Foundation investments were mitigated by excellent management, and so our Endowment was saved the major losses seen by many. At year end, the Endowment Foundation Fund Balance was at a solid \$36 Million, with market trends hopefully starting to look better.

Once again, my most profound satisfaction has come from our ability to maintain employment and contracts for all 600 of our staff and artists throughout the pandemic. So many people in our industry have not been so fortunate. Despite unbelievable challenges, our team remained stable and sheltered from most of the financial and other impacts of the pandemic, even if Covid mitigation continued to be exhausting and frustrating for everyone.

As Ian noted, TC and Kimberley led our artists in creating our largest and longest season of live theatre – and the work was truly remarkable. I witnessed first-hand how hard they both worked and wish to thank them for that leadership. Thank you also to our whole Shaw management team, our staff, artists and Guild members and all four of our amazing boards for their work and continued faith in us and in our vision for a more deeply connected world through theatre.

I want to offer a personal thank to outgoing board member Vivien Dzau, who has been a real friend and advisor to me personally, and to our Chair Ian Joseph, Vice Chair Tim Price, Treasurer Greg Prince and Secretary Liz Dipchand, and their committee Chairs Jaime Watt, Lyle Hall and Peter Jewett for leading us ever forward!

My deepest thanks are, ultimately, to all of you. Your belief in us, in art and in the power of theatre to engage deeply and resonantly is truly inspiring and it keeps me passionate and energized to tackle every new challenge. We mean it when we say, we really couldn't do it without you!!

I look forward to welcoming you back for our 61st season!



ARTISTIC DIRECTOR'S REPORT

There's no point complaining: we did this to ourselves. If we had not, in 2021, created beautiful outdoor performance spaces, and if we had not filled them with music and dance and poetry and laughter, we would not then, in 2022, have been faced with an audience demanding that we keep making all that outdoor magic at the same time as doing all the indoor work we would offer in a normal year.

But we had done all those things. And so of course we had to keep doing them.

It was not as if we were out of the woods, either. As we all know, the pandemic washed over us time and again, and, although the combination of vaccines and masking meant that its impact was not so deadly, it did come very close, more than once, to shutting us down: we played *Damn Yankees* several times in a concert version – no set changes or lighting effects, almost no dancing – because that was the only way we could get through it safely.

It's all well and good throwing an understudy on, as long as they know where and when to get out of the way while a huge piece of scenery descends to the stage; but when not only the actor is out but also their understudy, the risk is too great. You have to decide: cancel the show or do a concert version? It speaks volumes, both for the loyalty of our audience and the skill and spirit of our performers, that people still came out of those shows buzzing – and then took advantage of our offer to come back and see the whole show for free.

So the heroes of 2022 were, without question, the understudies – and not just the ones you saw on stage. Backstage was often just as crazy with stage crew, stage managers, dressers, wig technicians etc covering each other's jobs, sometimes while trying to do their own one as well. And don't forget, not only every understudy who went on (and nearly half of our performances featured a change from the advertised cast) but every understudy who didn't go on, had to be fitted and dressed in their own costume and rehearsed into the staging. So the heroic work began long before the dreaded 'Guess what?' phone call came in.

In spite of it all, we pulled off an incredibly ambitious season. The outdoor events were a huge hit. We made some marvellous theatre. And we spent time together, making and experiencing live art. There is nothing like the feeling of exercising our creativity and imagination in the company of other people. Last year proved, beyond any doubt, that our souls feel better for doing so. And it gave a tantalising hint of what we might be able to achieve if our vision for the next generation at The Shaw can be realised.

TIM CARROLL

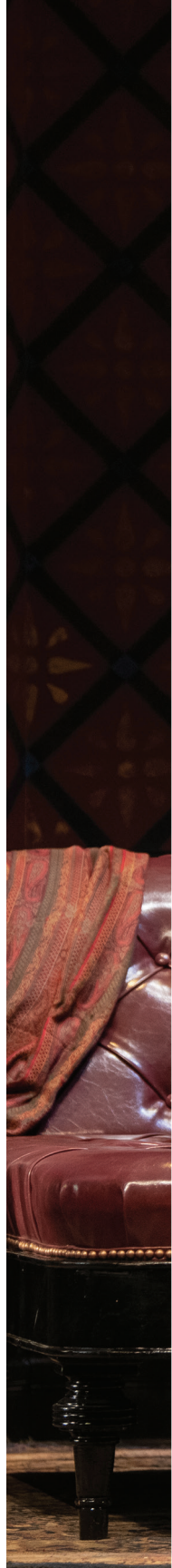

THE IMPORTANCE OF BEING EARNEST

by Oscar Wilde, directed by Tim Carroll, set designed by Gillian Gallow, costumes designed by Christina Poddubiuk, lighting designed by Kevin Lamotte, original music and sound designed by James Smith.

Julia Course as Hon. Gwendolen Fairfax and Martin Happer as John Worthing, Jr.

"It's a strength of Carroll's production that the women and the men seem so well matched in wit. It has excellent comic momentum... cresting beautifully at the ridiculous revelation of coincidences that tie up its absurd plot."

THE GLOBE AND MAIL



JUST TO GET MARRIED

by Cicely Hamilton, directed by Severn Thompson, set designed by Michael Gianfrancesco, costumes designed by Ming Wong, lighting designed by Bonnie Beecher, original music and sound designed by Thomas Ryder Payne, movement directed by Jaz "FairyJ" Simone.

The Drawing Room in Act I.

"Just to Get Married is the best sort of Shaw programming, a refreshing treasure unearthed from well-worn ground. It's every bit the mandate, which doesn't have to be a bad thing." [MYENTERTAINMENTWORLD.COM](https://www.myentertainmentworld.com)



"The 2022 season has been the strongest since Tim Carroll took over as artistic director. The Bernard Shaw productions have felt urgent, dangerous and unapologetic – and the canonical, contemporary and rewritten-classic shows programmed around them have felt in conversation with one another and our times (and organically inclusive)."

THE GLOBE AND MAIL



ASSOCIATE ARTISTIC DIRECTOR'S REPORT

Over the last three seasons we have found a way to come together despite apparent obstacles. Our shared desire to seek theatre to recharge our spirits is the common thread which pulled and continues to pull us together into the tapestry we call our community.

I was reinvigorated by the arrival of our Intensive participants in February last year. A beautiful group of new and newer actors to the company who were paid to take classes with us for two weeks before formal rehearsals began. Their presence, as vibrantly-coloured threads, injected new life into the company.

The Embedded Artists and Ensemble demonstrated their ingenuity and flexibility, moving from space - mending and bending where required. Whether it be digital needs, teaching, or mentoring a new artist, these noble threads are foundational.

Last season was my first opportunity to select the two Neil Munro Directing Interns, and their presence and art made my heart burst. Both Ryan G Hinds and Christopher Manousos made their marks as invaluable artists and announced themselves as ones to watch. They wove through the season with sparkle and shine.

My great fortune is to be in your midst and move about as an Ensemble member, director, and administrator. It allows me to witness the magic being woven by every department to create something special every day.

I hope you too witness and weave some magic of your own while you spend time with us this season. I will be on the Festival Patio waiting to hear from you!

KIMBERLEY RAMPERSAD



The Shaw wishes to acknowledge and honour the land upon which we gather as the historic and traditional territory of First Nations peoples. In particular, we recognize and thank the Neutral Nation, the Mississauga and the Haudenosaunee for their stewardship of these lands over millennia. We also wish to thank all of the First Nations peoples in Canada, and the Indigenous peoples of the United States, for their ongoing and important roles in the caretaking of the lands beneath our feet, wherever we travel on Turtle Island.

EXECUTIVE TEAM

TIM CARROLL, Artistic Director • TIM JENNINGS, Executive Director

BOARD OF DIRECTORS

IAN M.H. JOSEPH, Chair • Timothy R. PRICE, Vice Chair • GREGORY N. PRINCE, Treasurer • ELIZABETH S. DIPCHAND, Secretary • PETER E.S. JEWETT, Past Chair • TIM CARROLL, Artistic Director (ex officio) • TIM JENNINGS, Executive Director (ex officio) • PHILIP AKIN • GLEN BANDIERA, MD • SYLVIA BENNETT • SHEILA BROWN • VIVIEN DZAU • LYLE HALL • THOMAS R. HYDE • TIM JOHNSON • MARY MIZEN (President, Shaw Guild, as of November 28) • CORINNE FOSTER RICE • ROBIN RIDESIC • SAMIHA SACHEDINA • NICOLE R. TZETZO • ALAN J. WALKER (President, Shaw Guild, to November 28) • JAIME WATT

BOARD OF GOVERNORS

TIMOTHY R. PRICE, Chair, & FRANCES M. PRICE • IAN M.H. JOSEPH, Vice Chair, & REBECCA H. JOSEPH • TIM CARROLL, Artistic Director (ex officio) • TIM JENNINGS, Executive Director (ex officio) • MARILYN BAILLIE & A. CHARLES BAILLIE • CHARLES E. BALBACH • BARBARA BESSE & RONALD D. BESSE • JAMES F. BROWN & JEAN STEVENSON, MD • ROBIN CAMPBELL & PETER E.S. JEWETT • ALBERTA G. CEFIS & ILIO SANTILLI • BETTY DISERO (Lord Mayor, Town of Niagara-on-the-Lake, to November) • WENDY GITELMAN & BRUCE GITELMAN • LYLE HALL (Chair, Development Committee) • NONA MACDONALD HEASLIP • PAMELA DAVIS HEILMAN • MARY E. HILL • CAROLYN KEYSTONE & JAMES D. MEEKISON • DIANE K. KING • MARY S. MARTINO • KATIE MILITELLO & MICHAEL MILITELLO • MARY MIZEN (President, Shaw Guild, as of November 28) • ELIZABETH A. SIMMONS & EDWARD D. SIMMONS, MD • NANCY SMITH • MARC ST-ONGE (Chair, Boxing Committee) • ELAINE G. TRIGGS & DONALD L. TRIGGS • ALAN J. WALKER (President, Shaw Guild, to November 28) • GARY ZALEPA (Lord Mayor, Town of Niagara-on-the-Lake, as of November)

SENIOR MANAGEMENT

NATALIE ACKERS, Producer • JULIE ALLEN-SARGENT, Controllor • ASHLEY BELMER, Senior Manager of Communications • KHAN BOUBA-DALAMBAYE, Wellness and Inclusion Facilitator • AARON BOYD, Senior Manager, Ticketing and Analytics • WES BROWN, Senior Manager, Group and On-site Sales • JEFF CUMMINGS, Planning Director • SARAH FABIANI, Information Technology Director • DON FINLAYSON, Production Director • DIANNE GIBBS, Director, Human Resources • NATHALIE IVANY-BECCHETTI, Senior Marketing and Brand Manager • KEVIN LAMOTTE, Lighting Design Director • MEREDITH MACDONALD, Production Stage Manager • CINDY MEWHINNEY, Director of Advancement • SUZANNE MERRIAM, Senior Manager, Education • CHUCK MEWETT, Senior Manager, Audience Services and Facilities • KIMBERLEY RAMPERSAD, Associate Artistic Director • MARION RAWSON, Associate Director, Development • ROY REEVES, Director of Finance and Administration • MARTHA SPEARS, Director of Annual Giving • PAUL SPORTELLI, Music Director • VALERIE TAYLOR, Director of Marketing, Communications and Sales

EVERYBODY by Branden Jacobs-Jenkins, directed by László Bérczes, set designed by Balázs Cziegler, costumes designed by Sim Suzer, lighting designed by Kevin Lamotte, music direction, original music and sound designed by Claudio Vena.

Deborah Hay as God.

“A stellar production... László Bérczes and a top cast give this play an outing that elevates the material... knowing that the actors may be playing a role for the first or second time lends a spontaneity that keeps the show fresh.”

BUFFALO SPREE



CHITRA by Rabindranath Tagore,
directed and choreographed by
Kimberley Rampersad, set and costumes
designed by Anahita Dehbonehie,
lighting designed by Chris Malkowski,
original music and sound designed by
Ryan deSouza and Darryn deSouza.

Gabriella Sundar Singh as Chitra
with Jade Repeta, Caitlyn MacInnis
and David Andrew Reid.

“A fine first step in opening Festival-goers eyes
to the work of a master like Tagore and to the
realm of pan-global drama in general. The
world of the Shaw Festival’s original mandate,
works written by Shaw’s contemporaries, is
very wide and extends beyond the British
Isles, America and Canada. I, for one, would
like to see as much from that wider world as
possible.” STAGE-DOOR.COM



ENSEMBLE

ARTISTIC DIRECTOR Tim Carroll **EXECUTIVE DIRECTOR** Tim Jennings **ASSOCIATE ARTISTIC DIRECTOR** Kimberley Rampersad **DIRECTORS** Chris Abraham • Philip Akin • Molly Atkinson • Keith Barker • László Bérczes • Tim Carroll • Diana Donnelly • Kelli Fox • Kate Hennig • Brian Hill • Marla McLean • Kimberley Rampersad • Sanjay Talwar • Jonathan Tan • Severn Thompson • Jay Turvey **MUSIC DIRECTORS / COMPOSERS / SOUND DESIGNERS** Ryan Cowl • Darryn deSouza • Ryan deSouza • John Gzowski • John Lott • Rachel O'Brien • Thomas Ryder Payne • Miquelon Rodriguez • James Smith • Paul Sportelli • Christopher Stanton • Claudio Vena • Gilles Zolty **CHOREOGRAPHY / MOVEMENT / FIGHT DIRECTION** Richard Comeau • Alexis Milligan • Allison Plamondon • Kimberley Rampersad • Kiera Sangster • John Stead **MAGIC AND ILLUSIONS / PUPPETRY** Skylar Fox • Alexandra Montagnese • Mike Petersen **DESIGNERS** Judith Bowden • Isidra Cruz • Bálázs Cziegler • Anahita Dehbonehie • Laura Delchiaro • Shannon Lea Doyle • Rachel Forbes • Julie Fox • Gillian Gallow • Michael Gianfrancesco • Camellia Koo • Sue LePage • Christine Lohre • Joyce Padua • Christina Poddubiuk • Cory Sincennes • Sim Suzer • Ming Wong **LIGHTING DESIGNERS** Nick Andison • Bonnie Beecher • Mikael Kangas • Kevin Lamotte • Jennifer Lennon • Chris Malkowski • Kimberly Purtell • Michelle Ramsay **PROJECTION DESIGNER** Cameron Davis **STAGE MANAGEMENT** Sara Allison • Beatrice Campbell • Jordine De Guzman • Meghan Froebelius • Ashley Ireland • Amy Jewell • Diane Konkin • Meredith Macdonald • Leigh McClymont • Annie McWhinnie • Théa Pel • Melania Radelicki • Andrea Schurman • Allan Teichman • Dora Tomassi • Kathryn Urbanek **ENSEMBLE** David Adams • Matt Alfano • David Alan Anderson • Mary Antonini • Matthew Armet • Neil Barclay • Alexander Batycki • Kyle Blair • Kristopher Bowman • Andrew Broderick • Jenni Burke • Jason Cadieux • Shane Carty • Celeste Catena • Julia Course • Nicholas Cunha • James Daly • Kerry Ann Doherty • Catherine Dubois* • Peter Fernandes • Jonathan Fisher • Sharry Flett • Jenn Forgie • Kristi Frank • Patrick Galligan • Katherine Gauthier • JJ Gerber • Élodie Gillett • Kyle Golemba • Alexis Gordon • Alexandra Gratton • Martin Happer • Deborah Hay • Kate Hennig • Jeff Irving • Patty Jamieson • Gabrielle Jones • Nicole Joy-Fraser • Nathanael Judah • Julia Juhas • Claire Jullien • Taran Kim • Graeme Kitagawa • Andrew Lawrie • Allan Louis • Julie Lumsden • Caitlyn MacInnis • Jordan Mah • Marie Mahabal • Michael Man • Allison McCaughey • Kevin McLachlan • Marla McLean • Payton Mills* • Madelyn Miyashita • Alexandra Montagnese • Nafeesa Monroe • André Morin • Mike Nadajewski • Monica Parks • Mike Petersen • Drew Plummer • Ali Powell • Kimberley Rampersad • Alana Randall • David Andrew Reid • Ric Reid • Jade Repeta • Tom Rooney • Kiera Sangster • Travis Seetoo • Adam Sergison • Olivia Sinclair-Brisbane • Gabriella Sundar Singh • Donna Soares • Graeme Somerville • Johnathan Sousa • Jeremiah Sparks • Sanjay Talwar • Jonathan Tan • Taurian Teelucksingh • Jacqueline Thair • Jay Turvey • Kelsey Verzotti • Sophia Walker • Kelly Wong • Jenny L. Wright *CHILD ACTOR

IN MEMORIAM Tadeusz Bradecki • Mark Burgess • Richard Farrell • John Gilbert • Martha Henry • William Humphries • Wendy Jarry • Peter McBoyle • Christopher Newton • Victor Rice • Ada Slaughter • Allan Slaughter • Bob Vernon • Colin D. Watson

DAMN YANKEES words and music by Richard Ader and Jerry Ross, book by George Abbott and Douglass Wallop, directed by Brian Hill, music direction by Paul Sportelli, Choreography by Allison Plamondon, set and costumes designed by Cory Sincennes, lighting designed by Michael Kangas, sound designed by John Lott, magic and illusions designed by Skylar Fox.

Jay Turvey as Van Buren with the Ensemble.

“Plays out like a joyous warm summer night in the baseball park. Satisfying and reminiscent of a simpler time, audiences of all ages will find plenty to enjoy in this energetic production.”

BROADWAY WORLD





I've got enough bottles, tubes and jars to beautify
 — but this is the only one that coo

REDINOLA

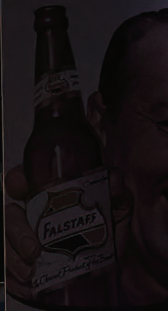

WEEK
KSF0
 LIVE BROADCAST

ENJOY THE

No WASH. N

No Wash—
 No Wipe, Tonight!
 No Wash—
 No Wipe, Tonight!

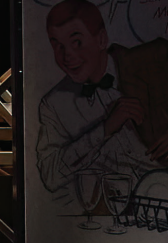

... ALL YOU a
 Even pots and p

You should
 have a
 "No Wash"
 sign on your
 bar.

SELECTED 2022 STATISTICS

VENUE	NUMBER OF EVENTS	ATTENDANCE	%*
Festival Theatre	237	100,766	50
Royal George Theatre	268	48,748	61
Jackie Maxwell Studio Theatre*	169	16,272	51
Outdoor/Community Stages	109	5017	44
<i>Cancelled or Altered Performances**</i>	<i>(28)</i>	<i>(N/A)</i>	<i>(N/A)</i>
Total Season	783	170,803	52

* INITIAL FEBRUARY PERFORMANCES IN THIS VENUE UNDER 50% CAPACITY RESTRICTIONS DUE TO COVID.

** ALTERED PERFORMANCES INCLUDED STAGED READINGS AND CONCERT VERSION OFFERED DUE TO UNMANAGEABLE ABSENCES.

Education / Outreach events (including digital)	3943	60,903	N/A
---	------	--------	-----

SOURCES OF REVENUE	AUDITED	2022	%	2021	%
(in thousands)					
Earned revenues		\$13,543	38	\$3,893	15
Fundraising		11,868	33	7,306	29
Government grants — operating		2,170	6	2,440	9
Government grants — Covid 19		2,816	23	7,729	30
Insurance				4,382	17
Total Operating Revenue		\$35,697	100	\$25,750	100

PRIVATE SECTOR FUNDRAISING REVENUE	2022	%	2021	%
(in thousands)				
Contributions & sponsorships	\$ 5,771	49	\$3,954	54
Memberships	1,237	10	1,303	18
Special events, in-kind donations & other contributions	613	5	106	1
Foundations	4,247	36	1,943	27
Total private sector fundraising revenue	\$11,868	100	\$7,306	100

GASLIGHT by Johnna Wright and Patty Jamieson, based on the play *Angel Street* by Patrick Hamilton, directed by Kelli Fox, set and costumes designed by Judith Bowden, lighting designed by Kimberly Purtell, original music and sound designed by Gilles Zolty.
Julie Lumsden as Bella .

“Normally when producers find material broadly objectionable, I think they should simply not produce it. This *Gaslight*, though, makes a convincing case for the renovation, not because it is palatable to our tastes but because it is so satisfying as genre drama. It doesn’t hurt that the production, directed by Kelli Fox, is taut and luscious...with Lumsden particularly compelling as a woman waking up to her powers.”

THE NEW YORK TIMES



CONDENSED FINANCIAL STATEMENTS

CONDENSED STATEMENT OF FINANCIAL POSITION

(in thousands)

	AUDITED December 31 2022	AUDITED December 31 2021
ASSETS		
Accounts receivable	4,302	3,325
Other assets	1,016	998
Capital assets (net)	23,673	22,765
	28,991	27,088
LIABILITIES AND NET ASSETS		
Bank loan	3,774	1,722
Accounts payable and accrued liabilities	1,568	1,174
Deferred revenue	2,452	2,796
Deferred contributions	3,700	3,206
Long term debt	3,378	2,359
Deferred capital contributions	13,861	14,459
Total liabilities	28,733	25,716
NET ASSETS		
Balance, end of year	258	1,372
	\$28,991	\$27,088

* Financial information is derived from the annual audited financial statements, which are available through The Shaw or on our website

BASIS OF PRESENTATION

The Theatre follows the deferral method of accounting for contributions. Externally restricted contributions are deferred when initially recognized in the accounts and recognized as revenue in the year in which the related expenses are incurred or the restriction is met. Unrestricted contributions are recognized as revenue when received or receivable if the amount to be received can be reasonably estimated and collection is reasonably assured.

CONDENSED STATEMENT OF OPERATIONS

(in thousands)

	AUDITED 2022	AUDITED 2021
EARNED REVENUE	\$13,543	\$3,893
INSURANCE		4,382
CONTRIBUTED REVENUE		
Fundraising	11,868	7,306
Grants — operating	2,170	2,440
Grants and subsidies – Covid	8,116	7,729
Total Contributed Revenue	22,154	17,475
TOTAL OPERATING REVENUE	35,697	25,750
EXPENSES		
Production and artistic	21,349	13,841
Marketing and sales and audience services	4,876	2,818
Facilities	2,313	2,024
Ancillary	1,104	1,027
Administration	3,475	3,365
Fundraising	2,339	1,461
Loan interest	233	222
TOTAL OPERATING EXPENSES	35,690	24,758
EXCESS OF OPERATING REVENUES OVER EXPENSES	7	992
ITEMS RELATED TO CAPITAL ASSETS		
Amortization of deferred capital contributions	942	882
Amortization of capital assets	(2,063)	(1,705)
Disposal of capital assets		(55)
(DEFICIENCY) EXCESS OF REVENUES OVER EXPENSES	\$(1,114)	\$114

SHAW FESTIVAL THEATRE ENDOWMENT FOUNDATION

The Endowment Foundation was formed in 2003 under the chairmanship of Anthony R. Graham, a Past Chair of the Shaw Festival Theatre, Canada. It is a separately incorporated entity in Canada. The Foundation is a registered charitable organization and a public foundation whose objects are to receive, hold and maintain one (1) or more funds and to transfer from time to time all or part of the income therefrom and the capital thereof [unless endowed by the contributor] for the benefit of the Shaw Festival Theatre, Canada.

The Foundation's funds are used for the long-term support of the Shaw Festival. During 2019 the investment committee of the foundation solicited proposals from 10 investment firms and chose to change portfolio management. The new fund managers are Fiera Capital Corporation and RP Investment Advisors. A portion of the accumulated net investment income provides The Shaw with a reliable source of revenue for operations, and fosters

initiatives such as new play development and education programs. As the endowment grows, it is becoming a significant source of revenue through both prudent investment and continuing contributions from donors who appreciate that a healthy endowment is a sign of fiscal responsibility.

Thanks to the generosity of many Shaw supporters and the Canadian Federal and Provincial endowment matching incentive programs, the Shaw Festival Endowment ended 2022 with a fund balance of \$36 million after distributions. The Endowed Fund includes donor contributions, contributions from the Canadian Cultural Investment Fund of Heritage Canada, and contributions from the Ontario Arts Fund.

Canada

Gifts to the Endowment Foundation can be received from both Canadian and American donors.

SHAW FESTIVAL THEATRE ENDOWMENT FOUNDATION BOARD OF GOVERNORS

ANTHONY R. GRAHAM, Chair • LORNER BARCLAY, Vice Chair • TIM JENNINGS, Secretary (ex officio) • ROY REEVES, Treasurer (ex officio) • VIVIAN DZAU • RICHARD D. FALCONER • KENNETH P. FRIEDMAN • COLLEEN JOHNSTON • PETER E. NESBITT • ANDREW M. PRINGLE • WILLIAM J. SAUNDERSON, Chair, Investment Committee • BRUCE WINTER

SHAW FESTIVAL THEATRE FOUNDATION (USA)

The Shaw Festival Foundation (USA) is a separate United States 501 (c) (3) not-for-profit incorporated under the laws of New York State which oversees the collection and disbursement of American contributions to both the Shaw Festival Endowment Foundation and the Shaw Festival Theatre, Canada.

SHAW FESTIVAL FOUNDATION (USA) BOARD OF GOVERNORS

JAMES M. WADSWORTH, President • VICTOR A. RICE, Vice President • KENNETH P. FRIEDMAN, Treasurer • RONALD H. LUCZAK, Secretary • SYLVIA BENNETT • JAMES F. BROWN • NICOLE R. TZETZO, Legal Counsel

CONDENSED STATEMENT OF FINANCIAL POSITION

As at December 31 (in thousands)

	UNAUDITED 2022	AUDITED 2021
ASSETS		
Cash and cash equivalents	\$272	\$549
Amounts receivable	85	768
Other assets	1,638	1,330
	1,995	2,647
Investments at fair value	35,219	35,653
	\$37,214	\$39,300
LIABILITIES AND NET ASSETS		
Accounts payable and accrued liabilities	\$1,210	\$48
	1,210	48
FUND BALANCES		
	36,004	39,252
	\$37,214	\$39,300
CONDENSED STATEMENT OF OPERATIONS		
As of December 31 (in thousands)		
	UNAUDITED 2022	AUDITED 2021
REVENUE		
Grants and contributions	\$1,120	\$2,897
Net Investment income	(1,533)	4,448
	(413)	7,345
EXPENSES		
Administration	21	14
Excess of revenue before grants	(434)	7,331
GRANTS		
Shaw Festival Theatre, Canada	2,814	1,195
(DEFICIENCY) EXCESS OF REVENUES OVER EXPENSES	\$(3,248)	\$6,136

PROFESSIONAL AND AUDIENCE DEVELOPMENT: THE SLAIGHT FAMILY ACADEMY

Now in its second decade, The Slight Family Academy offers programs designed to inform, enrich and deepen The Shaw experience.

Through the Academy, The Shaw provides professional in-season training for members of the company as well as apprenticeships for young actors, designers, directors, technicians and stage managers. Before the season begins, we program a two-week Intensive. In late 2021, the Academy moved under Associate Artistic Director, Kimberley Rampersad, who, along with senior company members and visiting experts, were then able to give our young actors an immersion into the techniques of classical, ensemble theatre and an introduction into the political, social and cultural history of our namesake's era, to help them create the bonds that make our ensemble so expert in their work.

The Neil Munro Intern Directors Project, named for our late Associate Director, and under the direction of Kimberley Rampersad, is designed to showcase the work of our two intern directors, as they direct a one-act play that is then designed, rehearsed and presented for audiences of company members, specially invited artistic directors and other theatre professionals and members of the Governors Council. Dozens of directors from across the country apply each year, and many of our graduates are now enjoying successful careers as freelance directors and artistic directors. This showcase has been produced for many years and is unique in Canada. The program is generously funded by an anonymous donor. In 2022, the Neil Munro Intern Directors were Ryan G Hinds and Christopher Manousos

For our audiences we offer a range of programs, amplified by a significant investment in supporting Tim Carroll's call for "a more human, more connected theatre." Throughout the performance season these activities include the Shaw Seminars, Teachers Days, Speakers Series, backstage tours, workshops, lectures, public readings and "Continue the Conversation" pre- and post-show discussions with the acting ensemble, the Guild and Shaw company members.

For visiting school, university and special interest groups, we supplement the performances they attend with tours, workshops and discussions, and we offer drama school classes for 8 to 18-year-olds as well as adults.

This activity is all made possible by the generous support of The Slight Family Foundation. The Slight family has had a profound impact on The Shaw for decades, through their individual and collective generosity and leadership. In 2009 the Academy was renamed in their honour.

Their support is two-fold: as well as a generous annual grant, the Foundation is building a large endowment as a legacy gift. The endowment is growing rapidly thanks in part to matching funds from the Canadian government — ensuring the future sustainability of the Academy and its many programs. We are proud to have the renewed support of The Slight Family Foundation through 2028, to support this amazing series of programs.

In addition to The Slight Family Foundation gifts, The Shaw enjoys significant support for this important aspect of our work from the George Cedric Metcalf Charitable Foundation, the RBC Foundation and RBC Emerging Artists, Scotiabank, The Jeffrey Marshall Fund for Student Engagement, Niagara Airbus, The Shaw Guild as well as the Christopher Newton Internship, generously sponsored by Marilyn and Charles Baillie. The 2022 Christopher Newton Interns were Beyata Hackborn and David Andrew Reid.

For 2022 and 2023, we particularly want to thank the Slight Family Foundation for its incredible generosity to the Canadian Theatre ecology in awarding \$15-million in additional donations to 22 theatre companies, to support the sector "as it continues to recover from pandemic-related closures." Shaw was a significant recipient of this generosity and our ability to recover has been made much easier with such kindness and investment.

A CHRISTMAS CAROL

by Charles Dickens, directed by Molly Atkinson, adapted and originally directed by Tim Carroll, set and costumes designed by Christine Lohre, lighting designed by Kevin Lamotte, original music by Paul Sportelli, music direction by Rachel O'Brien, puppetry directed by Alexandra Montagnese.

Marla McLean, Kelly Wong, Marie Mahabal, Jason Cadieux, Kelsey Verzotti and Patty Jamieson going for a sleigh ride.

“Hits the right balance of comforting simplicity, thoughtful storytelling depth, and energizing theatrical surprise to make for the perfect holiday production.”

MYENTERTAINMENTWORLD.CA



STAFF

EXECUTIVE TEAM

Artistic Director
TIM CARROLL

Executive Director
TIM JENNINGS

Executive Assistant
JANET HANNA

CREATIVE MANAGEMENT

Associate Artistic Director
KIMBERLEY RAMPERSAD

Planning Director
JEFF CUMMINGS

Producer
NATALIE ACKERS

Music Director
PAUL SPORTELLI

Associate Music Director /
Company Pianist
RYAN deSOUZA

Publications Co-ordinator
JEAN GERMAN

Senior Administrator,
Creative Management
SARAH PHILLIPS

Assistant Producer
THOM MARRIOTT

Ensemble and Housing Liaison
SUZIN SCHIFF

Covid Compliance Co-ordinator
MARGOT DEVLIN

THE SLAIGHT FAMILY ACADEMY

Voice and Dialect Coaches
NANCY BENJAMIN
JEFFREY SIMLETT
JENNIFER TOOHEY

Alexander Technique
VICTORIA HEART

Singing Coaches
VAN ABRAHAMS
PATRICK BOWMAN
EILEEN SMITH

Movement Coach
ALEXIS MILLIGAN

Senior Manager, Education
SUZANNE MERRIAM

Education Co-ordinator
WARREN BAIN

Education Assistant
NINA TAYLOR

Music Intern
PAUL RODERMOND

Intern Directors
RYAN G. HINDS
CHRISTOPHER MANOUSOS

PRODUCTION

Production Director
DON FINLAYSON

Production Administrator
MARGARET FERENCZ

Technical Directors
MARK CALLAN
JASON WOODGATE

Associate Technical Director
JEFF SCOLLON

Assistant Technical Director –
Logistics
DAN GALLO

Design

Design Co-ordinator
LAUREN REBELO

Design Assistants
EMILY DOTSON
BEYATA HACKBORN
PAIGE PRYSTUPA

Design Mentor
JUDITH BOWDEN

Lighting Design Director
KEVIN LAMOTTE

Assistant Lighting Designers
NICK ANDISON
MIKAEL KANGAS
JEFF PYBUS
EMILIE TRIMBEE

Stage Management

Production Stage Manager
MEREDITH MACDONALD

Stage Managers
BEATRICE CAMPBELL
AMY JEWELL
DIANE KONKIN
LEIGH McCLYMONT
ANDREA SCHURMAN
ALLAN TEICHMAN
DORA TOMASSI

Assistant Stage Managers
MEGHAN FROEBELIUS
ASHLEY IRELAND
ANNIE McWHINNIE
THEA PEL
MELANIA RADELICKI

Apprentice Stage Managers
JORDINE DE GUZMAN
KATHRYN URBANEK

Properties

Head of Properties
ANNA-MARIE BAUMGART

Assistant Head of Properties
ALEXA MacKENZIE

Properties Buyer
BRENT HICKEY

Warehouse/Driver
BLAKE WILSON

Properties Builder 1
ROD HILLIER
KATHRYN KERR
MATT LECKIE
ALEXA MacKENZIE
JENNA PURNELL
WAYNE REIERSON
JENNIFER STEVENS
ANDREA WILLETTE

Properties Builder 2
SEAN BEER
EMILY DYCK
MAC HILLIER
COLIN WELSH

Wardrobe

Head of Wardrobe
JASON BENDIG

Associate Head of Wardrobe
JANET ELLIS

Wardrobe Co-ordinator
KENDRA COOPER

Wardrobe Apprentices
CHRIS FARIS
CARLYN RAHUSAAR
ROUTLEDGE

Buyer
MAUREEN GURNEY

Milliner
MARGIE BERGGREN

Accessories
MICHELLE HARRISSON

Boots/Shoes
STACEY BONAR

Fabric Art/Dyer
JEAN RUMNEY

Crafts
TRULY CARMICHAEL

Cutters
RAMONA CRAWFORD
LISE ST-GERMAIN
MORGAN MACKINTOSH
BOBBI PIDDUCK
AVRIL STEVENSON

Tailors
MONIQUE MacNEILL
DENIS PIZZACALLA

First Hands
REBECCA BOYD
AUDREY-JOY BERGSMAN
PILLING
DARLENE HENDRY
ANDREA MacKENZIE
KATHY SCOZZAFAVA
VERONICA WATKINS

Sewers
TIINA ADAMS
JASMINE ADOMEIT
DEBBIE ARRUDA
REBECCA BOYD
CASEY BROWN
VIVIAN CHEUNG
CAROL FARNAN
SAMANTHA FELSBURG
NANCY CLARE FERREIRA
BONNIE GETTY
DEANNA HERBERT
AURORA JUDGE
SANDRA LeROSE
CARLA LONG
MIRANDA LUMLEY
ALLISON MacISAAC
ANDREA MacKENZIE
KAYLEN McCORMACK
KAREN MERRIAM
DARLENE NASZADOS
LILLIAN PASQUA
NANCY THIESSEN
KATHLEEN VAN DYKE
MICHELLE WARREN

Scenic Art

Head of Scenic Art
GWYNETH STARK

Assistant Head of Scenic Art
MARK CARREIRO

Scenic Artists
JANA BERGSMAN
ANDREA HARRINGTON
JESSICA MACDUFF

Assistant Scenic Artist
DANIELLE POIRIER

Scenic Construction

Head of Scenic Construction
LESSLIE TUNMER

Assistant Head of
Scenic Construction
MYRON JURYCHUK

Trades
ROB BROPHY
GEORGE GALANIS
BLAIR GREENWOOD
KEVIN HARTE
MICHAEL HASLEHURST
TOM HURST
ROB MAZZA

Shop Administrator
SHANNON ENGEMANN

Construction Electrics

Head of Construction Electrics
JOHN VANIDOUR

Construction Electrician
ANTHONY BLASCHUCK, JR

Audio

Head of Audio
COREY MACFADYEN

Assistant Head of Audio
KAITLYN MacKINNON

Festival Audio Operator
FRED GABRSEK

Royal George Audio Operator
JULIAN MAINPRIZE

Studio Audio Operator
WAYNE BERGE

Festival RF Technician
JAMES MASSWOHL

Outdoor Audio Operator 1
MIKE WALSH

Outdoor Audio Operator 2
PAUL MOCSAN

Electrics

Head of Electrics
JOHN MARSHALL

Festival Electrician
STUART WILLIAMSON

Royal George Electrician
PAUL McMANIS

Studio Electrician
MEL THIVIERGE

2nd Studio Electrician
BRIAN SKELTON

Festival Deck Electrician
JASON CHESWORTH

1st/Spot Operator/Deck
Electrician
JEAN ST-ONGE

2nd Spot Operators
SHAWN GILBERT
BRIAN SKELTON

Festival Changeover Electrician
PAUL TOYNE

Electrics Apprentice
NICOLE GENGE

Stage Crew

Head Stage Carpenter
JEFF BINGLEY

Festival Stage Carpenter
ARCHIE MacKENZIE

Royal George Stage Carpenter
DAVID SCHILZ

Royal George Lunchtime
Stage Carpenter
FOLKERT BERGSMAN

Studio Stage Carpenters
DAVID TORRES
KEVIN WATSON

Festival Properties Runner
JOY BEELEY

Royal George Properties Runner
LAURA MASCITELLI

Studio Stage Properties Runner
JOE BONAR

Studio Stage Swing Supervisor
DAVID DiFRANCESCO

Royal George Holiday
Properties Runner
TREVOR HUGHES

Festival Flyperson
JERRY NUNN

Festival Stage Trade
FRANK ZALOKAR

Festival Stage Hands
DANIEL BRIDGMAN
QUINCY DONENFELD

Royal George Stage Hand
TREVOR HUGHES

Outdoor Stage Supervisor
KEVIN McGUIRE

Outdoor Stage Hand
JEFF ROBERTSON

Changeover Crew

Festival Changeover Supervisor
PAUL TIMMERMAN

Festival Changeover Flyperson
DAVID KESSLER

Festival Changeover Hands
WAYNE BOLGER
RICH LeROSE
JULIEN WARD

Royal George Changeover
Supervisor
ROB GRINDLAY

Royal George Changeover Trade
MIKE PALMIERI

Royal George Changeover Hand
ROLF LIEDTKE

Wardrobe Running

Head of Wardrobe Running
MARGARET MOLOKACH

1st Festival Wardrobe Supervisor
JOANNE BLASCHUK

Royal George Wardrobe Supervisor
KATY NAGY

Studio Wardrobe Supervisor
MICHELLE GADULA

2nd Festival Wardrobe Supervisor
BOBBI PIDDUCK

Royal George Lunchtime Wardrobe Supervisor
KATHLEEN VAN DYKE

Festival Wardrobe Trades
JULIAN CORLETT-VALENTIN
CHRISTINA GALANIS
ELAINE REDDING
ANGELA THOMAS
DOT WARD

Royal George Wardrobe Trades
PAM GALLOP
SHEILA RADOVANCEVIC

Wigs and Make-up
Head of Wigs and Make-up
LORNA HENDERSON

Festival Wigs Supervisor
FLORENCE LEWIS

Royal George Wigs Supervisor
LORENA GHIRARDI

Studio Wigs Supervisor
CINDY LOU TACHÉ

2nd Royal George Wigs Supervisor
EMMA DIRKS

Royal George Lunchtime Wigs Supervisor
NANCY GYORKI

1st Festival Wigs Trade
JEANETTE WARD

1st Royal George Wigs Trade
MELISSA MOTTOLA

MANAGEMENT

Human Resources

Director
DIANNE GIBBS

Wellness and Inclusion Facilitator
KHAN BOUBA-DALAMBAYE

Housing Manager

NIKI POIRIER

Maintenance

LARRY BENNETT

DEVELOPMENT

Director of Advancement
CINDY MEWHINNEY

Director, Annual Giving
MARTHA SPEARS

Associate Director
MARION RAWSON

Senior Officer, Individual Gifts and Legacy Giving
KIMBERLEY WHITE

Senior Development and U.S. Relations Ambassador
CHARLIE OWENS

Manager, Governors Council
CHRISTINE PELLERIN

Manager, Membership Services
TIM CZABAN

Stewardship Officer
HEATHER SARGESON-CALLARA

Research Officer
CATHY LINDSEY

Senior Associate, Events
RENATA DI FILIPPO

Associate, Reporting and Direct Response
COLLEEN MONFILS

Associate, Corporate Partnerships and Communications
TINA SCHMIDT

Co-ordinator, Major and Special Gifts
LAURA LANGLOIS

Co-ordinator, Gift Processing
MADELINE MAMBELLA

Administrative Co-ordinator
STEPHANIE BROWN

Administrative Assistants
TRUDY CARR

SAM KIRKCONNELL

Supervisors, Membership Services
JEFF MacKAY

MATT RATELLE

Membership Representatives
ELIZABETH ABRAHIM

THERESA FEOR

NICOLE MEADE

ALISON PETTEN

CHRISTIAN ROETHLING

ANNE WILSON

MADISON YEO

FINANCE AND ADMINISTRATION

Director
ROY REEVES

Controller
JULIE ALLEN-SARGENT

Assistant Controller
KIM EPP

Payroll Co-ordinator
RICK FOKKENS

Senior Accounting Clerk
GREG McARTHUR

Accounts Payable Clerks
MONICA BUDD

TRISH FEDOROWICH

Audience Services and Facilities

Senior Manager
CHUCK MEWETT

Manager, Food and Beverage
JULIANNA UGUCCIONI

Managers, Front-of-House
WILL CROTHERS

SUSAN DYER

GREG McARTHUR

GEORGINA PIOVESANA

ROSS RINGLER

MURIEL TRIANO

Head of Housekeeping
DONNA SMITH

Head of Maintenance/Security
GREIG HUNTER

Front-of-House/ Food and Beverage Staff

DENNIS ALBERT

JEANNIE BERG

LEA BOWMAN

OWEN BROWN

LYNN COATES

WILL CROTHERS

MOLLY CUMMINGS

SHARANYA DEB

ROXANNE DIFRANCESCO

SAM DIFRANCESCO

SUSAN DYER

ELIZE EARWICKER

BEVERLY EDWARDSON

DARCY ELLISON

WENDY FRASER

JANE HANNA

GAIL HEWITT

DAVE HUNTER

ANNE JACKSON

SHARON JEAN

ANTHONY KUCHAR

ANNE MARIE LENC

VERA LENC

ISAAC LILLIE
MARY MATHEWS
AMANDA McDONNELL
SARAH McDOUGALL
JENNIFER McLAREN
JULES MOORE
CHERYL MORRIS
JOANNE PRIESTMAN
ROSS RINGLER
KATHERINE ROBERT
HANNAH ROSE
JAMIE SCHILZ
JESS SCHRYER
ELEANOR SNIDER
PAUL SNIDER
SANDRA SPROUL
JOSIE ST ONGE
KEITH SUTHERLAND
MELANIE THOMPSON
STERLING TOOKE
ISABELLA TRIVIERI
OLIVIA TRIVIERI
JOCELYN WARD
BRENDA WEAVER
SADIE WILLIAMS
KATHRYN WILSON

Housekeeping Staff
DARLENE BOWSLAUGH
PAMELA BRAZEAU
DOROTHY CARTER
MARIE DUMOULIN
DONNA INGLIS
LORI-ANN McALLISTER
PAT McAULAY
AGATA MIELCZAREK
CARMELLA SAPIENZA
SUE SIMS
JUDY SOBIEK
MELISSA VILA

Maintenance Lead Hand
DAVID McCARTHY

Maintenance Crew Heads
ANDY LOUTER

NEIL SMITH

Grounds Crew
TYLER LEYLAND

Distribution

Supervisor
PAUL RODGERS

Co-ordinator
MARGARET CUMMING

Information Technology

Director
SARAH FABIANI

Senior I.T. Manager
VIKTOR STREMLER

Network Administrator
JOHN CHRISTIAN

I.T. Interns
ZACHARY BIGGS

PARNEET SINGH GILL

Reception

Supervisor
LEEANNE PRICE

Database-Maintenance Receptionists
SUSAN ASHUKIAN

MAUREEN BUTLER

GAIL KERR

MARKETING, COMMUNICATIONS AND SALES

Director
VALERIE TAYLOR

Senior Marketing and Brand Manager
NATHALIE IVANY-BECCHETTI

Direct Marketing Co-ordinator
MARY CLARE LAMON

Graphic Designer
SARAH DOWSE

Communications

Senior Manager
JENNIFER ANAND

Digital Engagement Specialist
RHIANNON FLEMING

Production Photographer
DAVID COOPER

Sales

Senior Manager,
Ticketing and Analytics
AARON BOYD

Managers, Sales and Box Office
CARI GOSNELL

RYAN HULL

Assistant Manager,
Sales and Box Office
MICHELLE CHASE

Co-ordinator, Reports
and Scheduling
SARAH RODGERS

Co-ordinator, Sales Technology
SHANNA TAILLON

Administrative Assistant
PIPPA BARWELL

Box Office Staff
ERIC BAUER

MATT BICKERTON

BRYAN BROOME

SUSANNE HESLOP

JOEL RENNER

ANTONETTA TREMONTE

VICTORIA WILLEMS

Senior Manager,
Group and On-site Sales
WES BROWN

Green Room

Cook
JUDE JONES

Staff
CHASE CRAWFORD

TOM KUBOW

ERIKA LOFFELMANN

SIMON MARTINSON

MICHAEL THOMSON

Retail

Manager, Retail Sales
and Shaw Express
MATT WEAVER

Staff
MARCUS ANDREWS

SAMARA BALL

GENY COLICCHIO-QUINN

MARK FRIESE

TESSA GROOMBRIDGE

JENNIFER PALABAY

DANA PERESSOTTI

CHELSEA TOTTEN

Special Ticketing

Senior Manager
ALLISON COCHRAN

Assistant Co-ordinator
JANE McINTYRE

Assistant
JULIE JONES

House Programmes

PUNCH & JUDY INC

Covid Testing Partner

McMaster HealthLabs/Research

St Joseph's HealthCare Hamilton

JODI GILCHRIST

NICOLE SMIEJA

DR DAVID BULIR

DR MAREK SMIEJA

Theatre Chiropractor

DR BREANNE SCHULTZ

Shaw Librarian

NANCY BUTLER

Artistic Director Emeriti

JACKIE MAXWELL

PAXTON WHITEHEAD

TOO TRUE TO BE GOOD by Bernard Shaw,
directed by Sanjay Talwar, movement directed by Alexis
Milligan, set designed by Sue LePage, costumes designed by
Joyce Padua, lighting designed by Nick Andison, original
music and sound designed by John Gzowski.

Donna Soares as The Patient and Marla McLean as
The Nurse.

"Too True to Be Good's power,
like so much of Shaw's work,
is cumulative and what
seems a squib after an hour
is dangerously enrapturing
after three." THE GLOBE AND MAIL



2022 DONORS

*Shaw Company/Ensemble member + Board Alumni ++ Board Member

The Shaw Festival cannot maintain our stature as one of the last great repertory ensemble companies of the English world without the support of thousands of generous donors. We receive grants and gifts from individuals, foundations, corporations and all levels of government. These contributions, from both Canada and the U.S., support our work in multiple theatres, in the community and around the world, as well as securing our future through gifts to our Endowment Foundation.

We are grateful to all our donors, and welcome gifts of any size. While we cannot list everyone who contributed in 2022, we acknowledge here our most generous contributors and thank you all for your commitment to ensuring that both The Shaw and live theatre are not just sustained through the present but nurtured for the future.

CUMULATIVE GIVING

Thank you to the following individuals and family foundations who have given \$250,000 or more in cumulative donations to the Shaw Festival.

\$1 MILLION+ The 1916 Foundation • Anonymous Buffalo Donors • Marilyn++ & Charles++ Baillie • Estate of Mona M. Campbell • Alberta G. Cefis++ & Ilio Santilli++ • Estate of Valerie Delacorte, *Gabriel Pascal Memorial Fund* • Richard++ & Darleen Falconer • Val Fleming+ • Nona Heaslip++ • Colleen++ & Brian Johnston • The Jim Meekison++ & Carolyn Keystone++ Foundation • The Catherine & Maxwell Meighen Foundation • Tim++ & Frances++ Price • The Slaughter Family Foundation • Donald++ & Elaine++ Triggs • Carol Walker & Estate of John Greenhill Walker

\$750,000+ Carol & David+ Appel • Charles Balbach++ • Estate of Walter Carsen • Diane++ & James King • The John R. Oishei Foundation • William++ & Meredith Saunderson • Shaw Festival Guild • 1 anonymous gift

\$500,000+ Estate of Bram & Bluma Appel • James F. Brown++ • Robin Campbell++ & Peter Jewett++ • Truly Carmichael* & Tim Jennings*++ • Cullen Foundation • Mary E. Hill++ • Rennie & Bill+ Humphries • Nancy & John McFadyen • Philip & Berthe Morton Foundation • Andrew++ & Valerie Pringle • Corinne++ & Victor++ Rice • Estate of Ada W. Slaughter+ • The Margaret L. Wendt Foundation • 1 anonymous gift

\$250,000+ Lorne++ & Rosemary Barclay • Sheila Brown++ & Doug Guzman • Estate of Cairine Caldwell • DeRoy Testamentary Foundation • Donner Canadian Foundation • Michael Eagen & Michele Darling+ • Wendy++ & Bruce++ Gitelman • Mr++ & Mrs+ Anthony R. Graham • Mike Grey • Corinne Hansen • The Joan & Clifford Hatch Foundation • Estate of Lawrence Hodgett • Humeniuk Foundation • Mr Richard M. Ivey • Don+ & Gundy+ Jackson • Chris & Jeanne Jennings • Rebecca++ & Ian++ Joseph • Oliver Kent & Martine Jaworski • The Henry White Kinnear Foundation • Michael & Sonja+ Koerner • Cynthia & Malcolm+ Macdonald • Richard McCoy+ • The McLean Foundation • George Cedric Metcalf Charitable Foundation • Bernard Ostry+, oc • Barbara Palk+ & John Warwick+ • Peter M. Partridge • Allan Slaughter+ • Nancy Smith++ • Maureen+ & Wayne Squibb • Dorothy Strelsin Foundation – Corinne Nemy • Liz Tory+ • Jim++ & Michal+ Wadsworth (Carlos & Elizabeth Heath Foundation, Mulroy Family Foundation, Robert & Patricia Colby Foundation) • 3 anonymous gifts

We also recognize the following corporations for their cumulative donations.

\$1 MILLION+ Bell Canada • Canada Life • CIBC • Honda Canada Inc • HSBC • RBC • Scotiabank • Sun Life Financial • TD Bank Group • Vintage Hotels

ENDOWMENT & ESTATE GIFTS

Marilyn++ & Charles++ Baillie, *Baillie Family Fund for Education* • Estate of Cairine Caldwell & Dr Henderson Scott • Fiera Capital Corporation • Ron & Nancy Johnston • Estate of Douglas A. Kahn • Estate of Georgia Mair • Macdonald Family, *The Macdonald Family Fund* • Estate of Margaret McKelvey • H & R Mida Charitable Foundation • Estate of Robin B. Pitcher • Andrew++ & Valerie Pringle, *Andy Pringle Creative Reserve* • RP Investment Advisors • Estate of Ms Janice M. Soeder • The Slight Family Foundation • Estate of Helen Allen Stacey • Dorothy Strelsin Foundation – Corinne Nemy • Michael & Anne Tyler Fund through the Victoria Foundation • Bill Van Wyck • Harriet 'Sis' Bunting Weld+ • Estate of Pat Winnett • 1 anonymous gift

IN SUPPORT OF THE 2022 SEASON

MAJOR & SPECIAL GIFTS

VISIONARIES (\$250,000+) Marilyn++ & Charles++ Baillie • The Slight Family Foundation • 2 anonymous gifts

DIRECTORS CIRCLE (\$100,000+) David & Amy Fulton • Nona Heaslip++ • Colleen++ & Brian Johnston • Gabriel Pascal Memorial Fund • Dorothy Strelsin Foundation – Corinne Nemy

ARTISTS CIRCLE (\$50,000+) Gail+ & Mark Appel • Charles Balbach++ • Patricia & Barrie Barootes • Ron++ & Barbara++ Besse • Val Fleming+ • Mary E. Hill++ • Martha+ & Tom++ Hyde • Chris & Jeanne Jennings • James & Diane++ King • Mona+ & Harvey Levenstein • Corinne++ & Victor+ Rice • Philip Terranova & Audrey Allen

PRODUCERS CIRCLE (\$25,000+) Richard & Mona Alonzo • Carol & David+ Appel • James F. Brown++ • Robin Campbell++ & Peter Jewett++ • Truly Carmichael* & Tim Jennings*++ • Michael Eagen & Michele Darling+ • Wendy++ & Bruce++ Gitelman • Roe Green • Nathan & Marilyn Hayward • Oliver Kent & Martine Jaworski • Janet Lamb • Richard McCoy+ • The Jim Meekison++ & Carolyn Keystone++ Foundation • Andrew++ & Valerie Pringle • Dr Reza Rastegar, Elissa Rastegar & Mrs Sheryl Armstrong Rastegar • William++ & Meredith Saunderson • Donald++ & Elaine++ Triggs • Jaime Watt++ & Paul Ferguson • 2 anonymous gifts

GOVERNORS COUNCIL

DRESS CIRCLE (\$15,000+) Robert & Mary Pat Armstrong • Mr & Mrs Gregory+ James Aziz • Sheila Brown++ & Doug Guzman • Alberta G. Cefis++ & Ilio Santilli++ • William Chapman • Vivien Dzau++ & Daniel MacIntosh • Lauren & Vaughn Goettler – Goettler Family Foundation • Mike Grey • Mr & Mrs C.L. Hunt • Rebecca++ & Ian++ Joseph • Kristian+ & Anita Knibutat • R. Susan MacIntyre • Petrina & Peter++ Nesbitt • Marilyn Pilkington+ & Wayne Shaw • J+ & L Rogers Charitable Foundation • Esther Sarick • Nancy Smith++ • M & N Walker Fund at the Niagara Community Foundation • Barbara+ Watson

FOUNDERS CIRCLE (\$10,000+) Keith Ambachtsheer & Virginia Atkin • Peggy Bell, in memory of Ken Bell • Lee & Barbara Bentley • Jim Bertram & Bonnie Foster • Doreen & Terry Carroll

CYRANO DE BERGERAC

by Edmond Rostand, translated and adapted for the stage by Kate Hennig, directed by Chris Abraham, set and costumes designed by Julie Fox, lighting designed by Kimberly Purtell, original music and sound designed by Thomas Ryder Payne, fight direction by John Stead.

Tom Rooney as Cyrano.

“It’s thrilling to witness Tom Rooney’s layered and complex Cyrano... he brings out the wild contradictions in the man – his sharp and savage wit, his poetic soul and his crushing self-consciousness about his looks. It’s the poetry that registers the most, especially in the heartbreaking final scene.” NOWTORONTO



• Tim Carroll*++ & Alexis Milligan* • Robert & Karen Christmann • Mark Curry, in loving memory of Ann • Elizabeth S. Dipchand++ & Gregory Prekupec • Mr James Duhaime & Dr Heather Hannah • Richard++ & Darleen Falconer • Wayne & Isabel Fox • Marlene & Darryl Fry • Dr Bob Gaines & Toni Burke • Judy Goetz Sanger+ • John & Judith Grant • Lyle Hall++ • John & Liz Heersink • Paul & Valerie Kirkconnell • Betty & Jamie Knight • Mrs Susan Lee • Janet & Sidney Lindsay • Nancy & John McFadyen • Dr Donna McRitchie & Dr Shaf Keshavjee • Mr & Mrs Paul Rowcliffe • Samiha++ & Aseer Sachedina • Frank & Susan Saraka • Sabine & Jochen Schleese • Elizabeth Stirling & Tom Millward • Ken Stowe & Nita Farmer • Jim++ & Michal+ Wadsworth • Carol Walker • Jeanne & William Watson • 1 anonymous gift

BENEFACTOR (\$6000+) Hy & Phyllis Ackerman • Susan Addario & David Farrar • Kathleen & Richard Aregood • Scott & Ruth Aspinall • Carroll & Ted Baker • Peter & Marilyn Balan • Lorne++ & Rosemary Barclay • Laurie Barrett & Martin Block • Brian & Jenifer Bassil • David & Faith Bell • Nani & Austin Beutel • Doug & Valerie Brenneman • Edward & Caryn Chatten • John+ & Pattie Cleghorn • John & Debi Coburn • David Cummings & Kelly Bair • Patricia G. Debrusk • Marilyn Dickinson • Bill & Barbara Etherington • Robert C. Gibson • Steve Goldberger & Dorothy S. Karr • Dan Hagler & Family • Laurie+ & Douglas Harley • Sally Harmer, in memory of Jack Harmer • Ann Holcomb & Rene Bertschi • Lori Labatt • Joanne Lang • Naomi & Dave Lee • Larry Lubin • Robert+ & Margaret MacLellan • Dr & Mrs Mario Malizia • Leo Maloney, in loving memory of Dennis Thomson • Anthony B. & Mary++ S. Martino • Sandra & Dennis McCarthy • Janet+ & Bruce McKelvey • David & Agatha Moll Charitable Fund • Noel D. Mowat • Karen Munninghoff, in loving memory of Paul Munninghoff • The Pottruff Family Foundation • Julian+ & Alice K. Rance • Margaret & Joseph Reynolds • Sam & Robin++ Ridesic • Drs Jolie Ringash & Glen Bandiera++ • Joy Rogers • Linda Sauro • Brent Simmons & Devon Richardson • Maureen+ & Wayne Squibb • Gerald & Margaret Sutton • Lois Tatelman • Liz Tory+ • Jack Watkins & Erin English • Stefa & Les Williams • Ron & Kay Woodfine – Just Christmas • 4 anonymous gifts

LEADING PATRON (\$3500+) Elaine Anderson • Robert C. Anderson • Ed & Connie Babcock • Ms Heather Bacon • Aubrey+ & Marsha Baillie • Five B Family Foundation • Roland H. & Mary Bauer • Bob & Marilyn Beach • Blake & Heyerdahl • Michael & Kate Bradie • Aaron Carlson & Dr Dennis Ng • Rob & Arlene+ Carson • William Charnetski & Kerry Stewart • Jeffrey Chessum • Jean & Joe Chorostecki • Gary+ & Cathy Comerford • Kim Cranfield • Marion Cross • Margaret Davidson • Patrick J. Devine • Dr Delf Dodge & Mr Timothy Dodson • Robert Dunigan & Robert McDonald • Andrew Colwell & Richard Ellis • Mario Ferrara & Annabel Kennedy • Andy Filardo & Beth Profit • James R. Fleck & Dr Sandra Zakarow • Donald & Cathy Fogel • Robert & Julia+ Foster • Kenneth++ & Amy Friedman • Paul & Helen Gareau • Nancy & Graham Garton • Dianne Gibbs* • Robert H. Gibson • Mr++ & Mrs+ Anthony R. Graham • In memory of Charles J. (Jack) Hahn: Perelandra Fund • Rob Haines, UE • Mike & Cindy Hansen • Doris Hausser • Pamela++ & Robert Heilman • James Hinds • April & Norbert Hoeller • Douglas+ & Colleen Hunter • A Hyde & D McIntyre • Kathy Inch • Oliver Jakob & Bettina Buss • David & Joanne Jones • Ellen & Nick Kammer • Jay & Marni Kell • Ed+ & Ann King • Dr Gordon Kirke, QC • Dr George & Carolyn Kotlewski • Thomas & Kathy Kuhl • Jane E. Laird • Andy Lam • Nancy Lockhart & The Murray Frum Foundation • Wendy Luce, in loving memory of Dr John T. Luce • Sharmini Mahadevan & Diana Dimmer • Rita & Charles Maimbourg • Jefferson & Sally Mappin • Dennis & Bernadette Martin • Gail Martin & John Kaloyanides • John & Marg Mather • Alan McAdams & Ellen Dykes • Hon Margaret McCain • Ian & Carol McLeod •

Cindy* & Derek Mewhinney • Michael++ & Katie ++ Militello • Edward & Judith Mortl • Bill & Lee Nelson • Janet A. Newey • Noble Caplan Abrams • Pamela & Richard Nowina • David Pakrul & Sandra Onufryk • George Papatheodorou & Ken Deeth • Peter Partridge & Poppy Gilliam • Tom & Mary Powers • Joyce & Roy*++ Reeves • Rick & Pegi Reininger • Ann Savege • Dr Joyce E. Sirianni • Wendy & Wayne Smith • Dr Diane M. Soubly • Sylvia Soyka • Martha Spears* • Glen & Heather Steeves • Marc St-Onge++ & Kellie Saunders • Lynda & Stephen Tepperman • Jacques Thibault & Ruth M. Gover • Ms Marianne Thomson • Ian Waldron & Tim Redmann • Jack Walsh • Thomas & Sasha Weisz • Bruce++ & Susan Winter • Bob & Joan Wright • 2 anonymous gifts

PATRON (\$2000+) Bob & Dorothy Aaron • Judith M. Adam & Marc Zwelling • Mr Doug & Dr Lavonne Adams • Philip Akin++ • Mr Ronald R. Andersen • David Antscherl & Carol Lewis • Sherri & William Appell • Callie Archer • Diane Arsenault & Gwyer Moore • Lynne & Tony Ashworth • Barb & Terry Babij • Bob & Irene Bader • Graham Bailey • Richard J. Balfour • Gerry & Elizabeth Baranecki • Michael Barnstijn & Louise MacCallum • Robert & Loretta Barone • Paul & Sue Baston • Ruthanne Beighley • Ms Abigail Bennett • Sylvia Bennett++ • Robert Berckmans & Joanne Heritz • Dr David H. Bergen & Deborah Kehler • Lynn Bevan • Amina & Aziz Bhaloo • Dr Larry Biddison • Elisabetta Bigsby • Stacey Lynn Bilotta • John R. Birkett • Roy & Ronna Birnboim • John & Isabella Bisanti • Steve & Helen Bittner • Mr Tim Blake • Ellen & Murray Blankstein • Johnny & Lina Blue • Ronald James Boone • Lisa Balfour Bowen • David P. Boyd • Terry Brackett • Ann-Louise Branscombe Fund at Niagara Community Foundation • Mary & Tony Brebner • Debra Breuer & Douglas Goodman • Mr & Mrs Bruce R. Brown • Mrs Reny Burrows • Susan Murray, in memory of John Butler • The Paul Butler & Chris Black Foundation at Toronto Foundation • Dr & Mrs+ John L. Butsch • Mark Callan* & Marion Rawson* • Douglas & Maureen Cameron • Ellen & Brian Carr • Mark Chason & Mariana Botero Chason • Karen Cheah • Briana Chen • Gerry & Carol Chrisman • Roger & Susan Christensen • John+ & Lynn+ Clappison • Hazel Claxton+ & Jude Robinson • Bud Coffey, in loving memory of Richard Gallagan • Mr Robert Cole • Glenna & Derek Collins • Drs Charlie & Diana Cook • Harry M. Core • Dr George Corella & James Frackenpohl • Katherine Robb Corlett • Catherine Cornell & Declan Lane • Dr Lesley S. Corrin • Cathy & Paul Cotton • John & Libby Crossingham • Judith Bowden* & Jeff Cummings* • Gordon & Patti Cunningham • Bob & Diane Czarnik • Barry Davidson, MD • Michael+ & Honor de Pencier • George & Kathy Dembroski • Amanda Demers & Brian Collins • Mrs Margot Devlin • Mr Michael Disney • Britt & Nancy Doherty • Ken & Ginny Douglas • Vicky Downes • Reed Drews & Lisa Iezzoni • Peter & Suzanne Durant • Alan & Susan* Dyer • Victor Eiser • Paula & Thomas Elsinghorst • Steven Endicott • Dr Sara Epp • Sarah* & Tom Fabiani • Mrs Margaret Fairman • Mr David Feeny • Tina Filoromo • Russell C. & Carol N. Finch • Don Finlayson* • Mr David Flora • Gary & Val Foerster • Carol & Burke Fossee • Ron & Linda Fritz • Richard Furnstahl & Teresa Stankiewicz • Rev Ivars Gaide & Rev Dr Anita Gaide • Marian Galligan • Angeline Galotta • John & Therese Gardner • Hope & Libby Gibson • Caroline Gill • Robert & Ann Gillespie • Susan Ginsberg • Susan Glass & Arni Thorsteinson • Dr Alexander Gluskin & Ms Shauna Sexsmith • Laurie Hoffman Goetz & Wendelin Goetz • Judith & A.C. Goodson • Fred & Charleen Gorbet • Gouvernet Arts Fund at Rochester Area Community Foundation • David & Sharon Graper • Paul & Ginny Green • Richard & Lorraine Gretsinger • Art Grierson • Myfanwy Hall • Annette Hamm & Daniel Smith • Donald Harrington • Shira Hart • Roberta Heath • Suzanne Hébert+ • Mary & Arthur Heinmaa • Yolanda & Mike Henry • Dr Dianne Heritz • Mary Ellen Herman • Lauri & Jean Hiivala • Anne T. & Thomas C. Hilbert • Marion F. Hill •

Timothy & Pamela Hines • Mary E. Hofstetter & R. David Riggs • Dr Steve Millward & Mary L. Holley • Richard & Susan Horner • Oleh Hrycko • John J. & Maureen O. Hurley • Jacob & Inge Iliohan • Don & Judy Jackson • Roberta Jacobs-Meadway & Jay Meadway • Elliott Jacobson & Judy Malkin • Mr Kent James • Catherine Jevons & Lionel Gadoury • Steve & Irene Johnson • Tim++ & Lisa Johnson • Dr & Mrs D. Bruce Johnstone • Dr David & Glenda Jones • Douglas Kahn • Jeffrey & Jessica Kahn • Catherine & Dan Kaloutsky • Patrick & Barbara Keenan Foundation • Joel Keenleyside & Paula Donahue • Prof Joseph Kelly, esq • David Ker & Vivienne Salamon • Suzanne Kopas • David & Sarena Koschitzky • Kelly & Bryce Kraeker • Ms Janet Kramer • Mr & Mrs Charles F. Kreiner Jr • Barry Kropf • Helen H.S. Lam & Joseph A. Lloret • David Lane & Grayson Sless • Rai Lauge & Jo Holden • Victor C. Laughlin, MD Memorial Foundation Trust • Esther Lee • Lorraine Lee & Michael O'Bee • Elizabeth Lewis & Thomas Saunders • Richard & Lynne Liptrap • Virginia Lovelace & Jonathan Taylor • Daniel & Sharon Lowenstein • Ronald H. Luczak++ • Christine Macdonald • Cynthia Macdonald • Terry+ & Terry Mactaggart • Susan & Todd Makler • M. & M. Marques • Ms Eileen Martin & Dr Hugh Gayler • Fred W. Martin • Marlene Masales & Victor Ramanauskas • Elaine Mayo • Robert McChlery & Lorne Swan • Dr & Mrs James W. McClellan • Ms Marcia McClung & Franklyn J. Griffiths • Donald McGerrigle & Christina Brouillette • Heather L. McKee • Scott McKowen* & Christina Poddubiuk* • Daina & Heinz Meusel • Dr Lisa Mikitch • Mr Jonathan A. Millen • Alan & Patricia Mills • Peter Milne • Valerie & Jim Milostan • Mary Mogford • Gary & Linda Molinaro • Alfred & Nancy+ Mouget • Mr Thomas & Mrs Marceline Mudie • John Murphy & Joyce Macredie • Linda Murray • Peter & Laurie Nixon • Novick Family, in memory of Olga Novick • Wanda & Jim Novinger • Larry Oakes • Maureen & Robin Ollerhead • J. Orange & F. Clayton • Ian Orchard & Angela Lange • Jonathan F. Orser • Richard & Nadine Osborn • Anne & Don Palmer • Brian & Paddy Parr, honorary members • Victor & Esther Peters • Peter & Paraskeve Petrakis •



Robert & Emily Pfohl • Martin & Denise Pick • Wally Pieczonka • Percy Pierre • Polk Family Charitable Trust • John & Norine Prim • The Racioppo Family Foundation • Pinky+ & Bill Regan • Carol Reid+ • Mr & Mrs Terry Reideler • Margaret Rieger • Heather & David Ring • Shirley E. Roberts • Dr Lynn Rosen & Bradley C. Rosen • Tuula & John Ross • Rubens Family Foundation • Lori Russell & David Banks • Richard Russell & Thomas Ouellette • Susan & Peter Salomonsson • David & Dinah Sanderson • Derwyn Sangster • Robert & Marlene Savlov • Mr & Mrs John Sayers • Terry Schoenick & Debra Reger • John & Barbara Schubert • Mr & Mrs Michael S. Schwenger • Doug & Cheryl Seaver • Linda Seppanen • Beverly & Gerry Shea • Heather Sheehan • Allan Sherwin •

Edward++ & Elizabeth++ Simmons • Ivor & Renee Simmons • Sara & Michelle Sirkin • Matthew & Pam Skinner • Bryan Smale & Sherry Dupuis • Barbara A. Smith • Britton Smith Foundation • Dr Kevin Smith & Marian Lips Fund • William & Linda Smith • Mr &



The Ensemble in *1922 in Concert*, written and curated by Jay Turvey. Opposite: James Daly.

Mrs Scott Snow • Dr & Mrs Robert J. Sokol • Victor & Anne Solomatenko • Robert D. Sommerville • Dennis Souder & Deborah Bannerman • Stephen & Monica Spaulding • Mrs H. Stairs+ & Mr E. Mooney • John Stanley & Helmut Reichenbacher • Susan & Ron Starkman • Mr Lawrence+ & Mrs Pamela Stevenson • Anita Stoll • Jim & Sidney Storry • Styles Family Foundation • Keith Sutherland • Doug & Lynda Swackhamer • Mr Anthony Sweeney • Douglas Tallon • Rosalie Tansey • Wuchien Michael Than • Gordon & Annette Thiessen • Brian & Christine Thorne • In memory of Dr John Treilhard, Dr Lynne Thurling • Mr Quentin Toderick & Mrs Eva Sorbara-Toderick • Gail & Doug Todgham • Brenda Trauttmansdorff, in memory of Fritz Trauttmansdorff • Marilyn & Geoff Trout • Mark & Bettie Tullis • Harriet Tunmer • Mrs Nicole Tzetzoo++ • Gary & Marie Van Graafeiland • Greg Virelli & Mario Vecchi • Mr & Mrs Alan++ & Diane Walker • Joan & Jean Waricha • Carolyn J. Warner • Gregg+ & Joan Watkins • Chris Watson • Lynne & Dean Weber • Lyman & Deana Welch • Harriet 'Sis' Bunting Weld+ • Garry & Shirley West • Alan & Leia Wheable • Mark & Marilyn Wheaton • John C. Williams • Robert & Dana Wilson • Mark Wilton • Donna & Barry Winnick • The Honourable & Mrs Theo Wolder • Walter & Marie Zelasko • Mary V Zimmerman • Carole Zucker Family Fund at the Jewish Foundation of Greater Toronto • 12 anonymous gifts

ENDOWMENT

The Shaw's Endowment Funds were at \$36 Million at year end and provided this Festival with a portion of the net income earned – a vital and reliable source of ongoing revenue. The Shaw's Endowment has grown thanks to the following generous donors and their Funds, which support a diverse range of programs and initiatives.

Bram & Bluma Appel, *Bram & Bluma Appel Playwright in Residence Fund* • Carol & David+ Appel, *Carol & David Appel Play Development Fund* • Estate of Lillian M. Aylesworth, *Robert & Lillian Aylesworth Endowed Academy Fund* • Marilyn++ & Charles++ Baillie, *Christopher Newton Interns Fund & Baillie Family Fund for Education* • Charles Balbach++, *Gardens & Beautification Fund* • James F. Brown++, *Debra J. Graham & James F. Brown Fund* • Walter Carsen+, oc, *Rose Fund* • John Cronyn, *John Cronyn Fund* • Margaret & Jim Fleck, *Paul D. Fleck Fund* • Doralee & Lawrence Garfinkel, *David Garfinkel Memorial Fund* • George Weston Ltd, *Director's Project Fund* • Corinne Hansen, *Ali & Corinne Hansen Fund* • Martha+ & Tom++ Hyde, *Jackie Maxwell Studio Theatre Fund* • Ivey Foundation, *Academy Professional Endowment Fund* • Beryl Ivey & Richard M. Ivey, *Academy Professional Endowment Fund* • Don & Gundy+ Jackson, *Gundy Jackson Fund* • Diane++ & James King, *Shaw Festival Travel Fund* • Ed+ & Ann King, *Ed & Ann King Wardrobe Endowment Fund* • Macdonald Family, *Macdonald Family Fund* • H & R Mida Charitable Foundation, *H & R Mida Fund* • Michael+ & Katie Militello, *Katie & Michael Militello Endowed Fund* • Tim++ & Frances++ Price, *Tim & Frances Price Risk Fund* • Andrew++ & Valerie Pringle, *Andy Pringle Creative Reserve Fund* • Calvin G. Rand+, *Calvin Rand Fund* • William++ & Meredith Saunderson, *William & Meredith Saunderson Acting Apprentice Program Fund* • Shaw Festival Guild, *Shaw Guild Endowed Fund* • The Slaughter Family Foundation, *The Slaughter Family Academy Endowed Fund* • Allan Slaughter+ & Standard Broadcasting, *The Newton Awards* • Donald++ & Elaine++ Triggs, *Donald & Elaine Triggs Technology Endowment Fund* • Michael & Anne Tyler, *Michael & Anne Tyler Fund for the Academy through the Victoria Foundation* • 1 anonymous gift

In addition, we would like to thank the following who have generously contributed \$25,000 or more to the Shaw Festival Endowment Fund and/or Restricted Funds through the Shaw Festival Endowment Foundation:

Ron++ & Barbara++ Besse • J.P. Bickell Foundation • John & Nancy Bligh • Estate of Ruth Bolt • Shauneen+ & Michael Bruder • Robin Campbell++ & Peter Jewett++ • Estate of Penelope Carter • Gary+ & Cathy Comerford • Michael Eagen & Michele Darling+ • Richard++ & Darleen Falconer • Anthony & Shari Fell • Art & Val+ Fleming • David & Amy Fulton • Brenda Gibson • Mary E. Hill++ • Estate of Lawrence George Hodgett • Rennie & Bill+ Humphries • Martha+ & Tom++ Hyde • Estate of Dr Mary Beth Jennings • Colleen++ & Brian Johnston • Lewfam Foundation • Manulife Financial • Estate of John Mappin • The Jim Meekison++ & Carolyn Keystone++ Foundation • Catherine & Maxwell Meighen Foundation • Norman & Marian Robertson Charitable Foundation • Estate of Angela Roland • Gary & Donna Slaughter • Maureen+ & Wayne Squibb • Estate of Helen Allen Stacey • Uplands Charitable Foundation • Walker Industries Holdings Limited • Carol Walker & Estate of John Greenhill Walker • Estate of Paul Warun • Barbara+ & Colin+ Watson • Bruce++ & Susan Winter • 2 anonymous gifts

With the participation of the Government of Canada and the Government of Ontario.

August Wilson's

GEM OF THE OCEAN

directed by Philip Akin, set designed by Camellia Koo, costumes designed by Laura Delchiaro, lighting designed by Kevin Lamotte, projections designed by Cameron Davis, original music and sound designed by Miquelon Rodriguez.

Sophia Walker as Black Mary and Allan Louis as Caesar Wilks.

"Calling *Gem of the Ocean* a stunning night at the theatre seems insufficient... this is the type of magic that can only happen in the live theatre when imaginations fuse collectively, but rarely is the trick pulled off as effectively as it is here." THE GLOBE AND MAIL



Irving Berlin's

WHITE CHRISTMAS music and lyrics by Irving Berlin, book by David Ives and Paul Blake, directed by Kate Hennig, music direction by Paul Sportelli, choreographed by Allison Plamondon, set and costumes designed by Judith Bowden, lighting designed by Kevin Lamotte, sound designed by John Lott.

The Ensemble in "Snow."



"I'm all for keeping this gem of a production in the Shaw Festival's holiday rotation. This year I'll skip watching that famous film with Bing Crosby, Vera- Ellen, Rosemary Clooney and Danny Kaye. This production was more than enough to keep a smile on my face for the season...pure technicolor heaven."

BROADWAYWORLD.COM



DIRECTED & RESTRICTED FUND GIFTS

INDIVIDUAL GIFTS (\$1000+) Charles Balbach++ • Peggy Bell, in memory of Ken Bell • Paul Madeley, in loving memory of Gayle Stokes • Gabriel Pascal Memorial Fund • Marilyn Pilkington & Wayne Shaw • Joseph & Jeltje Reid • The Slight Family Foundation

SPECIAL APPEAL (\$500+) Gifts to our Special Appeal help to ensure future generations can enjoy, learn and benefit from the Shaw Festival's performances and programs.

Robert C. Anderson • David & Lynda Bowen • John & Nancy Burge • Graham Carpenter • Karen Cheah • Ruth-Ellen Cohen • Glenna & Derek Collins • Jim Cressman • Lee Eberhardt • James Farquharson • Andy Filardo & Beth Profit • Janet Fraser • Elizabeth & Lawrence Gallick • Jill+ & Adam Hermant • Ann Holcomb & Rene Bertschi • Dr & Mrs Wm Hryniuk • Barbara Jackel • Tim++ & Lisa Johnson • Ms Avril Kearney • Ms Patricia Knipe • Larry Kroeker • Rai Lauge & Jo Holden • Esther Lee • Mr Arthur MacDonald • Kenneth & Trisha Margeson • Marg Misener • Ms Deborah Nathan • Richard & Nadine Osborn • Brian & Paddy Parr • David Reynolds • Sara & Michelle Sirkin • Victor & Anne Solomatenko • Ms Jane Taylor • Nick & Marg Walker • Miss Kathleen Weber • Ann & Sherman Zavitz • 5 anonymous gifts

PHILIP AKIN BLACK SHOULDERS LEGACY AWARD

This award was established in honour of Canadian Director/Playwright Philip Akin. Gifts to the Philip Akin Black Shoulders Legacy Award are invested by the Shaw Festival Endowment Foundation to support young-in-craft Black Canadian theatre artists through financial support, artistic guidance, and national promotion. Each year, up to five artists are awarded a minimum \$5000 prize towards training and opportunities to grow their craft.

LEAD DONORS (\$10,000+) Buddies in Bad Times Theatre • Emma Donoghue • Lindy Green & Sam Chaiton • Jefferson Mappin • The Metcalf Foundation • The Musical Stage Company • Andrew++ & Valerie Pringle • Shaw Festival

GIFTS (\$500+) Thom Allison • David Auster • Alethea BakeoGeorge • Victoria Barber • Paul Beauchamp • Belfry Theatre • Judith Bowden* & Jeff Cummings* • Theresa Boyle • Cahoots Theatre • Canadian Stage • Suzanne Cheriton • Derrick Chua • Mitchell Cohen • Steven G Cumyn • David Daniels • Patrick David • Megan Deeks • Cassandra Di Felice • Factory Theatre • Yvonne Fleck • John Goddard • Harold Green Jewish Theatre • Kate Hennig* • Ray Hogg • Robyn Hoja • Astrid Janson • Michael Jones • Pauline Jones • Tamara Jones • Thomas Jones • Mitchell Marcus • Leanne Matlow • Racheal McCaig • Bart Nickerson • Stacey Norton • Obsidian Theatre Board of Directors • Obsidian Theatre Company • Playwrights Canada Press • Kimberley Rampersad* • Luke Reece • Suzy Rodness • Alicia Rose • Amanda Rosenthal • Royal Manitoba Theatre Centre • Rupal Shah • Michael Sinclair • Celia Smith • Dennis Souder & Deborah Bannerman • Souleppper Theatre • The Stratford Festival • Summerworks • Talk Is Free Theatre • Tarragon Theatre • Theatre Gargantua • The Theatre Centre • Kristen Thomson • Alan & Janet Walker • Ellen Wallace • Lucy White • Young People's Theatre • Rhonda Zwingerman

TRIBUTES & IN MEMORIAM GIFTS

GIFTS RECEIVED IN MEMORY OF Diana Beacham • Evan Gerald Birks • Tom Campbell • Maureen Carpenter • Barbara Chilcott • Pamela Osler Delworth • Louis Eglund • Norma Fitzgerald • Patricia W. Fox • Dave Galloway • Dr Tom Heintzman • Carol & Al Henretta • Gordon Hinch • Jack Hogarth • Richard Hogarth • William Humphries+ • Joan Louise ClarkJarvis

• Jane Jeffrey • Elspeth Johnson • Eve Lewin-Coire • Donald Cyril Lubick • Dr John T. Luce
• Judy Manning • Anthony Medina • Alfred Mouget • Christopher Newton* • Linda K. Parr
• Patricia • Eitan Postavsky • Robert Lyle Reeves • Victor Rice+ • Dr Earle Byrnes Shouldice
• Joyce Catherine Sowby • Diane Stampfler • Gayle Stokes • Normand & Sally St-Onge •
Annabelle Weiss • Eberhard Zeidler • 1 anonymous gift

GIFTS RECEIVED IN HONOUR OF Susan Ashukian* • Paul Bradley • Tim Carroll* • Nona
Macdonald Heaslip++ • Andy Louter* • The McPhee Family • All the LGBTQ+ Persons Who
Have Selflessly & Courageously Contributed to the Arts

FOUNDATIONS

J.P. Bickell Foundation • Cullen Foundation • Donner Canadian Foundation • Elcan Ridge
Foundation, in memory of Elspeth Johnson • Fleming Foundation • The Joan & Clifford
Hatch Foundation • Humeniuk Foundation • Jackman Foundation • The Henry White
Kinnear Foundation • The Lawrason Foundation • The McLean Foundation • Mary I.
McLeod Foundation • The Catherine & Maxwell Meighen Foundation • Philip & Berthe
Morton Foundation • Roach Family Foundation • The Slight Family Foundation • Dorothy
Strelsin Foundation • 3 anonymous gifts

CORPORATE

THEATRE, PRODUCTION & STAGE SPONSORS 124 on Queen Hotel & Spa • BMO Financial Group •
Burgundy Asset Management Ltd • Hummel Properties Inc • Paradigm Capital Inc • The
Shaw Guild • TD Bank Group



Mike Nadajewski and Drew Plummer with Jenny L. Wright, James Daly and
Alexis Gordon in *A Year with Frog and Toad in Concert*, Music by Robert
Reale, Books and Lyrics by Willie Reale, Based on the books by Arnold Lobel.

PROGRAM SUPPORTERS CIBC • Critelli's Fine Furniture • Guelph Infiniti • Hodgson Russ LLP • Meridian Credit Union • Niagara Falls Bridge Commission • RBC Foundation and RBC Emerging Artists • Riverview Cellars Estate Winery • Scotiabank • Somerset B&B • Spirit in Niagara – Small Batch Distillers • Sun Life • Vintage Hotels

PRODUCT SPONSORS & IN-KIND SUPPORT Hummel Properties Inc • Jackson-Triggs Estate Winery • Navigator Ltd • Niagara Airbus • Peller Estates Winery & Restaurant • Trius Winery & Restaurant • Riverbend Inn & Vineyard

PERFORMANCE HOSTS AND BUSINESS MEMBERS Allstream • Cenovus Energy • Home Instead Senior Care • Irish Design • It's All Fun & Games • Niagara Holiday Rentals • Lumsden McCormick CPAs • Procor Limited • Simpson's Pharmacy, Virgil & Simpson's Apothecary, Niagara-on-the-Lake • The Woodbridge Company Limited

GOVERNMENT

Government of Canada • Canada Council for the Arts • Government of Canada through the Federal Economic Development Agency for Southern Ontario • Town of Niagara-on-the-Lake • Government of Ontario • Ontario Arts Council • Ontario Cultural Attractions Fund • Ontario Trillium Foundation • Parks Canada

VOLUNTEERS COMMITTEES

Thanks to all of our volunteers – without their support, many of our programs and events would not be possible.

THE SHAW GUILD Alan Walker++, *President* • Laurie Harley+, *Past President*

SHAW BOXING EVENING Marc St-Onge++, *Chair*

SHIVAREE Chris Semple, *Co-Chair* • Patrizia Trapasso, *Co-Chair*

Clockwise from top left: Claire Jullien as Lady Catherine Grayle in *Just to Get Married*; Nathanael Judah as Citizen Barlow in August Wilson's *Gem of the Ocean*; Mike Nadajewski as Applegate in *Damn Yankees*; Andrew Lawrie as Arjuna in *Chitra*; Mary Antonini as Judy Haynes and Alexis Gordon as Betty Haynes in Irving Berlin's *White Christmas*; Michael Man as Somebody in *Everybody*; Jenn Forgie as Liset in *This Is How We Got Here*; Kiera Sangster as Somebody in *Everybody*; Graeme Somerville as The Honourable Aubrey Bagot in *Too True To Be Good*.



FESTIVAL THEATRE DAMN YANKEES • THE IMPORTANCE OF BEING EARNEST • THE DOCTOR'S DILEMMA ROYAL GEORGE THEATRE CYRANO DE BERGERAC • GASLIGHT • CHITRA • JUST TO GET MARRIED JACKIE MAXWELL STUDIO THEATRE THIS IS HOW WE GOT HERE • TOO TRUE TO BE GOOD • EVERYBODY • August Wilson's GEM OF THE OCEAN OUTDOORS AT THE SHAW FAIRGROUND & SHAWGROUND • Outdoor Concerts & Events • A SHORT HISTORY OF NIAGARA HOLIDAY SEASON A CHRISTMAS CAROL • Irving Berlin's WHITE CHRISTMAS



Monica Parks as Aunt Ester Tyler, with David Alan Anderson as Solly Two Kings and Nathanael Judah as Citizen Barlow, in August Wilson's *Gem of the Ocean*.

Annual Report design by Scott McKowen.
Photography by David Cooper.