

MAHABHARATA

whynot

SHAW 20
FESTIVAL 23



2023 Ensemble

AS OF JANUARY 2023

ARTISTIC DIRECTOR Tim Carroll **EXECUTIVE DIRECTOR** Tim Jennings **ASSOCIATE ARTISTIC DIRECTOR** Kimberley Rampersad **DIRECTORS** Molly Atkinson • Jessica Carmichael • Tim Carroll • Selma Dmitrijevic • Miriam Fernandes • Craig Hall • Peter Hinton-Davis • Eda Holmes • Ravi Jain • Glynis Leyshon • Jackie Maxwell • Allison McCaughey • Brendan McMurtry-Howlett • Mike Payette • Kimberley Rampersad • Jay Turvey **MUSIC DIRECTORS / COMPOSERS / SOUND DESIGNERS** Ryan Cowl • Ryan deSouza • John Gzowski • Alessandro Juliani • John Lott • James Oxley • Michael Rinaldi • Chris Ross-Ewart • Suba Sankaran • Samuel Sholdice • Troy Slocum • Jeremiah Sparks • Paul Sportelli **CHOREOGRAPHY / MOVEMENT / FIGHT DIRECTION** Brandy Leary • Allison McCaughey • Alexis Milligan • Kimberley Rampersad • Genny Sermonia • John Stead **PUPPETRY** Alexandra Montagnese • Mike Petersen **DESIGNERS** Asa Benally • Judith Bowden • Anahita Dehbonehie • Nadine Grant • James Lavoie • Gillian Gallow • Beyata Hackborn • Pam Johnson • Sue LePage • Christine Lohre • Christina Poddubiuk • Lorenzo Savoini • Cory Sincennes • Michelle Tracey • Sim Suzer **LIGHTING DESIGNERS** Nick Andison • Bonnie Beecher • Kevin Fraser • Mikael Kangas • Kevin Lamotte • Jareth Li • Kimberly Purtell • Sophie Tang **PROJECTION DESIGNERS** Corwin Ferguson • HAU1 • Hana S. Kim • Jamie Nesbitt • Ann Slotte **STAGE MANAGEMENT** Martine



Beland • Beatrice Campbell • Meghan Froebelius • Ashley Ireland • Amy Jewell • Laura Lakatosh • Sang Sang Lee • Meredith Macdonald • Matthew MacInnis • Leigh McClymont • Annie McWhinnie • Théa Pel • Tamara Protić • Neha Ross • Allan Teichman • Dora Tomassi • Kathryn Urbanek **THE ENSEMBLE** Ariana Abudaq • David Adams • Shawn Ahmed • Vinnie Alberto • Matt Alfano • Damien Atkins • Tat Austria • Neil Barclay • Andi Biancaniello • Kyle Blair • Kristopher Bowman • Alana Bridgewater • Andrew Broderick • Jenni Burke • Fiona Byrne • Jason Cadieux • Shane Carty • Deborah Castrilli • Krystle Chance • Rais Clarke-Mendes • Janelle Cooper • Julia Course • Neil D'Souza • Jay Emmanuel • Miriam Fernandes • Sharry Flett • Kristi Frank • Sochi Fried • Patrick Galligan • Katherine Gauthier • JJ Gerber • Élodie Gillett • Kyle Golemba • Alexandra Gratton • Varun Guru • Martin Happer • Deborah Hay • Kate Hennig • Patty Jamieson • Dante Jemmott • Nathanael Judah • Claire Jullien • Karthik Kadam • Qasim Khan • Harmage Singh Kalirai • Graeme Kitagawa • Madelyn Kriese • Darren Kuppan • Richard Lam • Andrew Lawrie • Allan Louis • Julie Lumsden • Amanda Lundgren • Caitlyn MacInnis • Anaka Maharaj-Sandhu • Michael Man • Jawon Mapp • Tama Martin • Francis Masaba • Allison McCaughey • Kevin McLachlan • Marla McLean • Alexandra Montagnese • André Morin • Mike Nadajewski • Rebecca Northan • Goldy Notay • Hanna Otta • Monica Parks • Ellora Patnaik • Meher Pavri • Mike Petersen • Drew Plummer • Anand Rajaram • Sakuntala Ramanee • Ric Reid • Jade Repeta • Shakeil Rollock • Tom Rooney • Tara Rosling • Ronica Sajani • Ishan Sandhu • Navtej Sandhu • Kiera Sangster • Travis Seetoo • Munish Sharma • Gabriella Sundar Singh • Sophie Smith-Dostmohamed • Graeme Somerville • Jeremiah Sparks • Sanjay Talwar • Jonathan Tan • Taurian Teelucksingh • Jacqueline Thair • Sukania Venugopal • Kelly Wong • Kiana Woo • Jenny L. Wright • Lindsay Wu

IN MEMORIAM Mark Burgess • Tom Burroughs • Robin Craven • William Humphries • Peter McBoyle • Victor A. Rice



*You see things; and you say
“Why?” But I dream things
that never were and I say
“Why Not?”*

BERNARD SHAW, *THE SERPENT,
IN BACK TO METHUSELAH*

THE PREMIERE OF WHY NOT'S PRODUCTION OF *MAHABHARATA* is the end of one journey and the beginning of another. The first journey began as soon as I took up the position of Artistic Director at The Shaw. One of the first people I called was Ravi Jain. It turned out, serendipitously, that both of us had already had the idea that it would be wonderful (and daunting) to try to stage a new version of the *Mahabharata*. We also agreed that it should be made by artists of the South Asian diaspora.

The road from there to here has been anything but easy. For a piece like this, which features an international cast, COVID was about the worst thing that could happen. But we made it. And now the second journey begins: after it plays here, *Mahabharata* will embark on a world tour which I am sure will bring its creators the praise and credit they deserve. They are a remarkable team, and I am proud that we are hosting this once-in-a-lifetime project.

TIM CARROLL, ARTISTIC DIRECTOR

FESTIVAL THEATRE MAHABHARATA • GYPSY • Noël Coward's BLITHE SPIRIT • THE AMEN CORNER **ROYAL GEORGE THEATRE** PRINCE CASPIAN • ON THE RAZZLE • VILLAGE WOOING • THE SHADOW OF A DOUBT **JACKIE MAXWELL STUDIO THEATRE** THE PLAYBOY OF THE WESTERN WORLD • THE APPLE CART • THE CLEARING **OUTDOORS @ THE SHAW** MOTHER, DAUGHTER • THE GAME OF LOVE AND CHANCE • A SHORT HISTORY OF NIAGARA **HOLIDAY SEASON** Lerner and Loewe's BRIGADOON • A CHRISTMAS CAROL

NATIONAL CREATION FUND

**Dream.
Connect.
Create.**

The National Creation Fund, at Canada's National Arts Centre, invests in risk, innovation, and great ideas.

By supporting productions like *Mahabharata*, the Fund revels in the dynamism of Canadian creators.

The National Creation Fund is fuelled by funds raised from generous donors to the National Arts Centre Foundation's Creation Campaign, who believe in investing in Canadian creators.



NATIONAL ARTS CENTRE
CENTRE NATIONAL DES ARTS

Canada is our stage. Le Canada en scène.

nac-cna.ca/creationfund

In the Interest of All Patrons

PHYSICAL DISTANCING should be observed by all patrons as much as possible, and as directed by our Front-of-House team.

FACE COVERINGS are highly recommended and may be required of all patrons, in conjunction with regional health protocols and internal safety considerations..

CELLULAR PHONES, CAMERAS AND RECORDING DEVICES During the performance, there is no photography or filming permitted, and we ask that you turn off your cell phones. We do invite you to take photos when the house lights are on – pre-show, at intermission and post-show. Please ensure that wristwatch alarms and other noisemakers cannot sound during the performance. Alternatively, you can leave them with our staff at the Coat Check.

ASSISTIVE LISTENING DEVICES for the hard of hearing are available at our indoor theatres only. There is no charge, but we do ask you to consider a donation at time of pick up. This donation helps with the cost to repair and replace these devices. Reserve early, limited availability. Please see the House Manager on duty.

IF YOU ARE LATE OR NEED TO LEAVE THE AUDITORIUM during the performance, you will be re-seated at a suitable break in the performance, at which time the seating location will be at the discretion of management.

FOR FIRST AID please see the House Manager or the nearest usher. At least one staff member on duty is trained in First Aid and CPR.

FOR YOUR SAFETY all of our theatres have the requisite exits and have been inspected. The theatres and exits to the buildings have emergency lighting in case of a power outage. In an emergency, our staff are trained to carry out an immediate and effective evacuation. You are requested to follow their instructions and remain calm. You will be directed to a marshalling area: please remain there until otherwise advised by our staff or emergency personnel. If you discover a fire you should activate the nearest alarm and, immediately following evacuation, identify yourself to a staff member and provide details of the alarm.

A LASTING IMPACT

Thank you, Leo!

"The Shaw was a major part of our theatre experience for me and my late partner, Denny. I fondly reflect on our many lively discussions after every performance.

It became obvious to Denny and me, that we wanted to leave a legacy to ensure that The Shaw will continue to encourage such conversations and provide inspiration - something that is so needed in our world. Thank you, Shaw Festival."

- Leo Maloney



Patrick Galligan, Leo Maloney and Kimberley Rampersad. Photo by David Cooper.

To find out more about becoming a part of The Doherty-Rand Legacy Circle, contact Kim White at kwhite@shawfest.com or call 289-783-1924.



The Doherty-Rand
Legacy Circle

**SHAW 20
FESTIVAL 23**

The Shaw wishes to acknowledge and honour the land upon which we gather as the historic and traditional territory of First Nations peoples. In particular, we recognize and thank the Neutral Nation, the Mississauga and the Haudenosaunee for their stewardship of these lands over millennia. We also wish to thank all of the First Nations peoples in Canada, and the Indigenous peoples of the United States, for their ongoing and important roles in the caretaking of the lands beneath our feet, wherever we travel on Turtle Island.



2022 Boards AS OF JANUARY 2023

SHAW FESTIVAL THEATRE, CANADA

BOARD OF DIRECTORS Ian M.H. Joseph, *Chair* • Timothy R. Price, *Vice Chair* • Gregory N. Prince, *Treasurer* • Elizabeth S. Dipchand, *Secretary* • Peter E.S. Jewett, *Past Chair* • Tim Carroll, *Artistic Director (ex officio)* • Tim Jennings, *Executive Director (ex officio)* • Philip Akin • Glen Bandiera, MD • Sylvia Bennett • Sheila Brown • Vivien Dzau • Lyle Hall • Thomas R. Hyde • Tim Johnson • Mary Mizen (*President, Shaw Guild*) • Corinne Foster Rice • Robin Ridesic • Samiha Sachedina • Nicole R. Tzetzto • Jaime Watt

BOARD OF GOVERNORS Timothy R. Price, *Chair & Frances M. Price* • Ian M.H. Joseph, *Vice Chair & Rebecca H. Joseph* • Tim Carroll, *Artistic Director (ex officio)* • Tim Jennings, *Executive Director (ex officio)* • Marilyn Baillie & A. Charles Baillie • Charles E. Balbach • Barbara Besse & Ronald D. Besse • James F. Brown & Jean Stevenson, MD • Robin Campbell & Peter E.S. Jewett • Alberta G. Cefis & Ilio Santilli • Wendy Gitelman & Bruce Gitelman • Lyle Hall (*Chair, Development Committee*) • Nona Macdonald Heaslip • Pamela Davis Heilman • Mary E. Hill • Carolyn Keystone & James D. Meekison • Diane K. King • Mary S. Martino • Katie Militello & Michael M. Militello • Mary Mizen (*President, Shaw Guild*) • Elizabeth A. Simmons & Edward D. Simmons, MD • Nancy Smith • Marc St-Onge (*Chair, Boxing Committee*) • Elaine G. Triggs & Donald L. Triggs • Gary Zalepa (*Lord Mayor, Town of Niagara-on-the-Lake*)

SHAW FESTIVAL THEATRE ENDOWMENT FOUNDATION

Anthony R. Graham, *Chair* • Lorne R. Barclay, *Vice Chair* • Tim Jennings, *Secretary (ex officio)* • Roy Reeves, *Treasurer (ex officio)* • Vivien Dzau • Richard D. Falconer (*Chair, Investment Committee*) • Kenneth P. Friedman • Colleen Johnston • Peter E. Nesbitt • Andrew M. Pringle • William J. Saunderson • Bruce Winter

SHAW FESTIVAL FOUNDATION (USA) James M. Wadsworth, *President* • James F. Brown, *Vice President* • Sylvia Bennett, *Vice President* • Kenneth P. Friedman, *Treasurer* • Ronald H. Luczak, *Secretary* • Nicole R. Tzetzto (*Legal Counsel*)

FOUNDERS

Brian Doherty, C.M. (1906–1974)
Calvin G. Rand (1929–2016)

HONORARY PATRONS

The Right Honourable Justin Trudeau
The Honourable Doug Ford

SPECIAL THANKS

Stephen Ingram's internship in Music Direction was made possible through an investment by the George Cedric Metcalf Charitable Foundation and the support of The Shaw Guild. Deborah Castrilli, Rais Clarke-Mendes, Alexandra Gratton, Dante Jemmott, Jawon Mapp, Ryann Myers and Kiana Woo are supported by the RBC Foundation and RBC Emerging Artists. The 2023 Christopher Newton Interns are Alexandra Gratton and Taurian Teelucksingh, generously supported by Marilyn and Charles Baillie.

The Shaw Festival Archives are housed at the University of Guelph and maintained by the staff of the L.W. Conolly Theatre Archives.

Lobby display materials courtesy of David Grapes II.

ACKNOWLEDGEMENTS

The Shaw Festival is a member of the Professional Association of Canadian Theatres, and engages professional artists who are members of the Canadian Actors' Equity Association and The Niagara Region Musicians' Association, American Federation of Musicians of the United States and Canada, Local 298.



The Shaw Festival engages stage technicians, audience sales and services staff, and facilities staff supplied by Local 461, and scenic artists supplied by Local 828, of the International Alliance of Theatrical Stage Employees, Moving Picture Technicians, Artists and Allied Crafts of the United States, its Territories, and Canada.

Copyright © Shaw Festival 2023. The Shaw's house programmes are designed and produced by Scott McKowen at Punch & Judy Inc. Compiled and edited by Jean German; with assistance, editorial writing and research by Bob Hetherington. Additional assistance by Leonard Conolly and Elaine Calder. Production photography by David Cooper and Michael Cooper. Printed by Sportswood Printing.

A ROUND OF APPLAUSE FOR OUR PARTNERS

MAJOR
SUPPORTERS

Marilyn &
Charles Baillie



Tim & Frances Price



THEATRE, PRODUCTION AND STAGE SPONSORS



HOTEL
& SPA



James F.
Brown

BURGUNDY
ASSET MANAGEMENT LTD.

Michael
Eagen

FAIRFAX
FINANCIAL HOLDINGS LIMITED

Wendy & Bruce
Gitelman

William and Nona
Macdonald Heaslip
Foundation

Mary E. Hill

Humeniuk
Foundation

HUMMEL
PROPERTIES

James &
Diane King



Gabriel Pascal
Memorial Fund

Corinne &
Victor Rice

SHAW
GUILD

Dorothy Strelsin
Foundation



PROGRAM AND PROJECT SUPPORTERS

Shaw Link for Schools

Bridging Borders Partner

Children and Family
Program Supporter

Emerging Artists Program



Christopher &
Jeanne Jennings

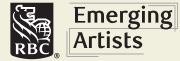

Stage Door Program

B&B Partner

Theatre for All Program

Hotel
Partner

Scotiabank.



MEDIA, PRODUCT AND IN-KIND SPONSORS



PELLER ESTATES



Trius



GOVERNMENT SUPPORT

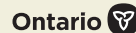

Parks
Canada

Parcs
Canada



We acknowledge the support of the
Government of Canada through the Federal
Economic Development Agency for
Southern Ontario.

Nous remercions l'appui du
gouvernement du Canada à travers l'Agence
fédérale de développement économique
pour le Sud de l'Ontario.



For information on corporate partnerships please
contact Cindy Mewhinney, Director of Advancement,
at 1-800-657-1106 ext 2339, or cmewhinney@shawfest.com



whynot

At Why Not Theatre we push boundaries, build community, and find new ways. We rethink how stories are told and who gets to tell them. We MAKE great work that takes chances, and tours all over the world. We SHARE everything we have because more artists mean more stories. We PROVOKE change because we believe art should be for everyone. At Why Not we make things, better.

Our Board

UPKAR ARORA,
Co-Chair

PAUL NAGPAL,
Co-Chair

CHRISTINE ACHAMPONG

TAMARA BALAN

PARMOD JAIN

NAN OLDROYD

MAX ROSENFELD

RAVI JAIN

Founder and Co-
Artistic Director

MIRIAM FERNANDES

Co-Artistic Director

KAREN TISCH
Executive Director

FATIMA ADAM
Associate Producer

MARY ANDERSON
Marketing &
Communications
Manager

ERIN BRANDENBURG
Grant Writer

MATT EGER
Associate Producer

CRYSTAL LEE
Production &
Technical Manager

KATY MOUNTAIN
Operations &
Development Manager

SARAH NEWKIRK
Finance Director

YVONNE LU TRINH
Marketing Specialist

KEVIN MATTHEW WONG
Senior Producer and
Artistic Associate

MICHELLE YAGI
Senior Producer

OWAIS LIGHTWALA
KELLY READ
Emeritus Leadership

SPECIAL THANKS to Gabriella Albino, Kira Allen, Intisar Awisse, Monica Bakir, Heather Campbell, Gurpreet Chana, Complicité, Tom Arthur Davis, Chris Dearlove, Robert Foster, Karen Fricker, Asha Jain, Jessica Kamphorst, Poppy Keeling, Darwin Lyons, Roopa Lodhia, Lucky Chance Productions, Evan MacKenzie, Aaloka Mehndiratta, Heather Moore, Najla Nubyanluv, Toni Racklin, Emma Rice, Sam Semczyszyn, Jill Shelley, Sarah Garton Stanley, Lawrence Switzky, Ajay Virmani, Jayne Watson and Alana Wilcox.

why not theatre donors & supporters

Why Not Theatre thanks the following individuals and institutions for their generous support.

MAHABHARATA PRODUCTION SPONSORS

Canada Council
for the Arts
Conseil des arts
du Canada

New Chapter
2017 and Beyond

NATIONAL ARTS CENTRE
CENTRE NATIONAL DES ARTS
Canada is our stage. Le Canada en scène.

OCAF FMCO
20 YEARS ANNEES
ONTARIO CULTURAL ATTRACTIONS FUND
LE FONDS POUR LES MANIFESTATIONS CULTURELLES DE L'ONTARIO

THE SLAIGHT
FAMILY FOUNDATION

Kingfisher Foundation

Deb Barrett & Jim Leech

Lindy Green Family Foundation

the wuchien michael than foundation

Ontario

barbican

MAHABHARATA CIRCLE

Dharma (10,000+)

Bhalla Family Foundation
Richard & Nancy Hamm
Ravi Jain & Sarena Parmar
Kate Love & Nigel Lawson

Karma (5,000+)

Upkar & Nita Arora
Surjit Babra
Marilyn & Charles Baillie
Chanchlani Foundation
Miriam Fernandes & Sturla Alvsvaag
Blake & Susan Hutcheson
Richard Rooney & Laura Dinner
Daniel Tisch & Kerri Sakamoto
Karen Tisch & Mark Stone
Tamara Zielony

Seva (1,000+)

Anonymous
Virginia Dixon
Ernest & Maria Fernandes
Shailendra Jain
Jessica Kamphorst & Alex Whitehead
Bahi & Abby Kandavel
Raj & Shaila Kothari
Dana Lafarga
Deepa Mehta
Thomas Savundra
Nagpal Vir Family Foundation
Arpana & Adesh Vora

BHAGAVAD GITA OPERA SUPPORTERS

Canadian Opera Company
Ramesh & Asha Jain

Agrawal Family
Ravi & Deepa Jeswani

Bhalla Family Foundation
Vahe Koraian

Neil & Amisha Jain
Amit & Swati Singhal

WHY NOT THEATRE SUPPORTERS

Canada Council
for the Arts
Conseil des arts
du Canada

Funded by the Government of Canada

Canada

ONTARIO ARTS COUNCIL
CONSEIL DES ARTS DE L'ONTARIO
an Ontario government agency
un organisme du gouvernement de l'Ontario

TORONTO ARTS COUNCIL
FUNDED BY THE CITY OF TORONTO

TORONTO

METCALF FOUNDATION

RBC Foundation

TD TD READY COMMITMENT

T. R. MEIGHEN FAMILY FOUNDATION

HJF HAL JACKMAN FOUNDATION

Ontario Trillium Foundation
Fondation Trillium de l'Ontario
An Agency of the Government of Ontario
Un organisme du gouvernement de l'Ontario

SULTAN LAWYERS
WORKPLACE SOLUTIONS

Crestpoint
REAL ESTATE INVESTMENTS LTD.

Canadian Actors'
EQUITY
Association

Why Not Theatre engages professional artists who are members of Canadian Actors' Equity Association under the terms of the Independent Theatre Agreement.

SOPHISTICATED YET CASUAL
ELEGANT YET APPROACHABLE

11TH
POST
ON QUEEN

The highest quality ingredients are transformed
into everyday classics you crave.

135 Queen St. Niagara-on-the-Lake
11THPOSTONQUEEN.CA

EXTRAORDINARY WINE &
CULINARY EXPERIENCES



240 John St. E, Niagara-on-the-Lake
TWO SISTERS VINEYARDS.COM

YOUR TICKET STUB =
10% OFF
AT OUR TWO LOCATIONS
59 QUEEN & 106 VICTORIA
OPEN UNTIL 11:30PM

ORGANIC
GELATO
FROM ITALY

*Handcrafted locally
No GMO ingredients
Also in the Festival
Theatre Lobby at
INTERMISSION!*

Proud Presenting Sponsor of
Shaw Festival's
Theatre for
All program

We live in a country with a rich
and deep appreciation for arts and
culture, and we're committed to fund
programs that enable Canadians of
all means and backgrounds to enjoy
the very best.



Always the best seat
in the house



WNE D  PBS

From playbill



to manuscript
agakhanmuseum.org

 AGA KHAN MUSEUM



A TRULY
UNIQUE GETAWAY
Niagara-on-the-Lake



*Bed & Breakfasts, Guesthouses,
Vacation Homes and Apartments*

IMAGINE. EXPLORE. RESERVE ONLINE.

BookYourStay.ca

Doors Open Ontario
Free events April to October!



Winter Garden Theatre. Photo: Josh McSweeney.

**Discover the
story behind
every door!**

doorsopenontario.on.ca



— Presenting Sponsor —



A SCENE FROM *DHARMA*, WITH
HARMAGE SINGH KALIRAI AS
DHITARASHTRA.



FESTIVAL THEATRE, FEBRUARY 28 TO MARCH 26

SHAW 20 FESTIVAL 23

TIM CARROLL TIM JENNINGS
Artistic Director Executive Director

KIMBERLEY RAMPERSAD, Associate Artistic Director

MAHABHARATA

written and adapted by

RAVI JAIN and MIRIAM FERNANDES

using poetry from Carole Satyamurti's *Mahabharata: A Modern Retelling*
original concept developed with Jenny Koons

a Why Not Theatre Production

in association with Barbican, London, commissioned and presented by the Shaw Festival

with SHAWN AHMED, NEIL D'SOUZA, JAY EMMANUEL,
MIRIAM FERNANDES, VARUN GURU, KARTHIK KADAM,
HARMAGE SINGH KALIRAI, DARREN KUPPAN,
ANAKA MAHARAJ-SANDHU, GOLDY NOTAY, ELLORA PATNAIK,
MEHER PAVRI, ANAND RAJARAM, SAKUNTALA RAMANEE,
RONICA SAJNANI, ISHAN SANDHU, NAVTEJ SANDHU,
MUNISH SHARMA and SUKANIA VENUGOPAL

Directed by RAVI JAIN

with associate director MIRIAM FERNANDES

Set designed by LORENZO SAVOINI

Costumes designed by GILLIAN GALLOW

Lighting designed by KEVIN LAMOTTE

Projections designed by HANA S. KIM

with associate projections designer ANN SLOTE

Original music and sound designed by
JOHN GZOWSKI and SUBA SANKARAN

Traditional Music Consultant HASHEEL LODHIA

Choreographed by BRANDY LEARY

Khana storyteller and artistic associate SHARADA K ESWAR

Mahabharata Production Manager CRYSTAL LEE

Mahabharata Lead Producer KEVIN MATTHEW WONG

The videotaping or other video or audio recording of this production is strictly prohibited.

Mahabharata is generously sponsored, for The Shaw, by

Tim & Frances Price
Risk Fund

Corinne &
Victor Rice

Andy Pringle
Creative Reserve

FAIRFAX
FINANCIAL HOLDINGS LIMITED

MIRIAM FERNANDES
AS THE STORYTELLER.



Mahabharata is generously
sponsored, for The Shaw, by

Tim & Frances Price Risk Fund
Corinne & Victor Rice
Andy Pringle Creative Reserve

FAIRFAX
FINANCIAL HOLDINGS LIMITED

Season Sponsor

THE
SLAIGHT
FAMILY FOUNDATION

The Cast

IN ALPHABETICAL ORDER

| | |
|---------------------------------------|--|
| Yudhishtira / Shantanu | SHAWN AHMED |
| Krishna | NEIL D'SOUZA |
| Shiva / Amba / Drupada / Pandu | JAY EMMANUEL |
| Storyteller / Astika | MIRIAM FERNANDES |
| Understudy | VARUN GURU |
| Understudy | KARTHIK KADAM |
| Dhritarashtra | HARMAGE SINGH KALIRAI |
| Duryodhana | DARREN KUPPAN |
| Arjuna | ANAKA MAHARAJ-SANDHU |
| Gandhari / Draupadi | GOLDY NOTAY |
| Kunti / Drona | ELLORA PATNAIK |
| Opera Singer | MEHER PAVRI |
| Krishna Understudy | ANAND RAJARAM |
| Shakuni / Sanjaya | SAKUNTALA RAMANEE |
| Understudy | RONICA SAJNANI |
| Understudy | ISHAN SANDHU |
| Karna / Satyawati | NAVTEJ SANDHU |
| Bhima | MUNISH SHARMA |
| Bhishma | SUKANIA VENUGOPAL |
| Conductor / Guitar | JOHN GZOWSKI |
| Band Leader / Voice | SUBA SANKARAN |
| Bass / Keyboard / Music Contributions | DYLAN BELL |
| Percussion / Music Contributions | GURTEJ SINGH HUNJAN |
| Bansuri / Voice / Music Contributions | HASHEEL LODHIA |
| Tabla / Music Contributions | ZAHEER-ABBAS JANMOHAMED |
| Production Stage Manager | ALLAN TEICHMAN |
| Stage Manager | NEHA ROSS |
| Assistant Stage Managers | ASHLEY IRELAND, TAMARA PROTIĆ |
| Assistant Set and Costume Designer | ROSE TAVORMINA |
| Costume Consultation | SARENA PARMAR, JAY EMMANUEL, BRANDY LEARY |
| Associate Lighting Designer | MIKAEL KANGAS |
| Assistant Projections Designer | CAMERON FRASER |
| Video Engineers | DANIEL CARR, MATTHEW MELLINGER |
| Technical Director, Video | DANIEL BENNETT |
| Assistant Sound Designer | OLIVIA WHEELER |
| Opera Translation / Text Adaptation | SHARADA K ESWAR |



DARREN KUPPAN AS DURYODHANA, NAVTEJ SANDHU AS KARNA, SAKUNTALA RAMANEE AS SHAKUNI, HARMAGE SINGH KALIRAI AS DHRITARASHTRA, SUKANIA VENUGOPAL AS BHISHMA AND SHAWN AHMED AS YUDHISHTHIRA; NAVTEJ SANDHU AS KARNA AND NEIL D'SOUZA AS THE MASTER.

| | |
|---|----------------------|
| Opera Guest Recording Artist (mrdangam) | TRICHY SANKARAN |
| Kathakali Contributions | JAY EMMANUEL |
| Odissi Contributions | ELLORA PATNAIK |
| Dance Captain | JAY EMMANUEL |
| Fight Director | JOHN STEAD |
| Fight Captain | MUNISH SHARMA |
| Producer | MICHELLE YAGI |
| Assistant Producer / Company Manager | MATT EGER |
| Associate Production Manager | MAYA ROYER |
| Assistant Production Manager | JACOB DANSON-FARADAY |
| Why Not Theatre Executive Director | KAREN TISCH |

MAHABHARATA: KARMA (Part 1) The Life We Inherit

Running time is approximately 2 hours and 30 minutes with one intermission

KHANA COMMUNITY MEAL

served in the Jackie Maxwell Studio Theatre
between performances on two-show days

Running time is approximately 1 hour and 10 minutes

MAHABHARATA: DHARMA (Part 2) The Life We Choose

includes the *Bhagavad Gita* Opera

Running time is approximately 2 hours and 25 minutes with one intermission

whynot

WHY NOT THEATRE OFFERS SPECIAL THANKS TO:

Camellia Koo, Development Set and Costume Designer; Anita Rochon, Development Dramaturg; Leigh McClymont and Christopher Brackett, Development Stage Management; Michel Lestrehan, Kathakali Consultant to Jay Emmanuel; Praneet Akilla, Tanveer Alam, Nadine Bhabha, Sehar Bhojani, Adolyn H. Dar, Nithya Garg, Ed Hanley, Shaheen (Nushi) Khan, Michelle Mohammed, Harikrishnan S. Nair, Nadeem Philip, Puja Uppal, Divya Sarma, Suchiththa Wickremesooriya, Development Performing Artists; Kendra Bator, Consulting Producer

Mahabharata includes text from Devdutt Pattanaik's *Jaya, An Illustrated Retelling Of The Mahabharata*, published by Penguin Random House, India.

The assistantship of Jacob Danson-Faraday is supported by the CIRTC/ICTS In-House Assistantship Program, made possible in part by the Government of Canada through Canadian Heritage's Performing Arts Workers Resilience Fund.



Director's Note

BY RAVI JAIN

Mahabharata was a story that played in the background of my childhood. I caught glimpses of it through a popular television series, a set of comic books, and in the paintings and sculptures of ancient temples I'd visited in India. The characters infiltrated my imagination, but I never really knew the story – only pieces, episodes, the television theme song.

I also knew *Mahabharata* through different styles of traditional dance. I watched numerous friends' "dance graduations" where nine of ten dances would inevitably be stories from *Mahabharata*. For thousands of years, it has been told over and over, in many different ways. How could we tell *Mahabharata* today and have its messages resonate with modern audiences?

Our team felt that exploring how this story has been told over the centuries was just as important as the story's plot. Our telling blends traditional and modern, east and west, and includes various forms of Indian dance, storytelling, live music and even a Sanskrit opera! We've also tried to mimic many peoples' real-life experience – receiving these stories, through an interpretation and lesson, over a meal. Each of these forms of storytelling help to unlock *Mahabharata's* meanings – they help us reach beyond words and narrative to access its spiritual and philosophical underpinnings.

It's rare to experience *Mahabharata* from beginning to end in one day. It needs time. It requires perspective. Its stories stay with you – their contradictions become the subject of conversations and debates, and as we age those meanings change.

Miriam and I have sat with this story for eight years. A lot has happened since we began. The best advice I can give to you is a line from our play's Storyteller: "Don't be confused by plots. Within the river of stories flows infinite wisdom. That is your true inheritance."



OPPOSITE: THE ENSEMBLE IN A SCENE FROM KARMA; SAKUNTALA RAMANEE AS SHAKUNI, HARMAGE SINGH KALIRAI AS DHRITARASHTRA AND GOLDY NOTAY AS GANDHARI.

ELLORA PATNAIK AS KUNTI AND GOLDY NOTAY AS GANDHARI; NEIL D'SOUZA AS KRISHNA AND ANAKA MAHARAJ-SANDHU AS ARJUNA; MUNISH SHARMA AS BHIMA.



SHIVA BESTOWING A GIFT, DETAIL FROM A CARVING DEPICTING ARJUNA'S PENANCE FROM THE MAHABHARATA, PALLAVA DYNASTY, MAHABALIPURUM, TAMIL NADU, SEVENTH CENTURY AD; BATTLE OF GANGA AND JAMUNA FROM A SERIES OF PAINTINGS BASED ON THE MAHABHARATA, 1972, OIL ON CANVAS, BY MAQBOOL FIDA HUSAIN (BOTH BRIDGEMAN IMAGES).

The Mahabharata

BY SHARADA K ESWAR

Most Indians believe that one should not read the *Mahabharata* inside one's house, for reading it invites strife. This belief is a kind of 'imitative magic': the ability of stories, symbols and rituals to influence the surroundings.

Mahabharata is the story of a family feud that ultimately leads to division of property and a terrible war, whereas the other great epic, the *Ramayana*, narrates the tale of a family that struggles, and triumphs, over forces that seek to divide it. Naturally, a traditional Indian family terrified of any disruption of the family fabric prefers *Ramayana* over the *Mahabharata*.

Any study of the *Mahabharata* necessitates a reading of the *Ramayana*. The epics are two sides of the same coin. In one, the *Ramayana*, God is the rule-keeper. In the other, the *Mahabharata*, he is the rule-maker. In the one, he is king. In the other, he is kingmaker. In one, he is predictable and dependable. In the other, he is manipulative and mercurial. Yet both are concerned about Dharma. What is Dharma?

In the *Mahabharata* Bhishma tells a story to the Pandavas about King Nriga, who was cursed to be a lizard. Nriga was known for donating cows to the sages of his kingdom. One of the donated cows slipped out of her master's cowshed and returned to the royal cowshed. Since the royal cowshed had thousands of cows, none of the royal servants noticed her return. Nriga then gave the same cow to another sage. When this sage was returning to his hermitage with Nriga's gift, the first sage recognized his cow, claimed ownership over her, and accused the second sage of theft. When the second sage clarified that he had received it from Nriga himself, the first sage accused the king of theft.

"That cow was given to me. She is mine. Not the king's. How then can the king gift her to another? This means the king stole my cow." Nriga apologized to the first sage and offered to compensate him with a hundred cows. The sage refused. He wanted his cow back. Nriga then went to the second sage who refused

to return his gift. For this act of hurting his subjects, albeit unintentionally, Nriga was cursed to turn into a lizard, a punishment he accepted with grace.

A king is responsible for the happiness of his subjects. He is responsible for all the hurt he causes them, even without meaning to. We live in times where politicians talk of Dharma but refuse to take responsibility for failures of their own governance.

So what is Dharma? It is often translated to mean duty or righteous conduct. But at a fundamental level, Dharma is what distinguishes man from animals; it is what makes man human. All other living creatures subscribe to *matysa nyaya* or law of the fishes: might is right. But man is capable of reversing the law. In human society, might need not be right. The weak can have rights too. Even the feeble can thrive. An ideal human society is one based not on power and domination as in nature, but on the very opposite – love and generosity.

They say children inherit the sins of the father. The *Mahabharata* refers to this concept again and again – how crimes committed in an earlier generation end up affecting a later



generation. The epic begins with the story of Janamejaya, angry that his father has been killed by a snake, until he is told that his great-grandparents destroyed an entire forest that was home to thousands of snakes. Even the horrific war at Kurukshetra, like the World Wars, is not merely the fight of cousins, but the outburst of several generations of rage and denial and frustration and envy. That is why these stories look not at one generation but at several.

So long is the history and so deep is the wound that everyone assumes they are the victims and no one is prepared accept the role of the villain. Such is life. There are no heroes or villains, just people who choose to exploit, people who seek retribution, people who cannot forgive and people who shy away from responsibility but yearn for nobility.

The original epic was called *Jaya*, then it was called *Vijaya*, then *Bharata* and finally *Mahabharata*. *Jaya* was about spiritual victory, *Vijaya* was about material victory, *Bharata* was the story of a clan and *Mahabharata* included also the wisdom of the land called Bharat-varsha. Many modern scholars, writers and playwrights, exhausted and overwhelmed by the maze of stories of the final version of the epic, are convinced that the *Mahabharata* is only about the futility of war.

Jai means victory. *Vijay* also means victory. But there is a difference. *Jai* is used almost as a greeting in many parts of India or as an exclamation. But *Vijay* is used very specifically when one is setting out for a conflict, confrontation, duel or competition. What exactly is the difference?

The clue lies in the final chapter of *Mahabharata*, when Yudhishtira steps into heaven, and is horrified to find before him the Kauravas looking radiant and blissful. "How did these war-mongers reach the abode of the gods?", Yudhishtira asks angrily. The gods reply, "They were killed on the holy land of Kurukshetra. That has purified them of all misdeeds and earned the right to enter heaven." The explanation did not satisfy Yudhishtira. "What about my brothers and my wife? Where are they?"

In response, the gods lead Yudhishtira deep under the earth, to a realm that was dark and gloomy and miserable. There, Yudhishtira heard cries of pain and suffering. Tears welled up in his eyes. How could he return to heaven and leave his family here? He made a decision. "I will stay here and suffer with them. I refuse to enter heaven without them." Looking into Yudhishtira's eyes, the gods asked, "Oh! But we thought you had renounced everything?" "What do you mean?" asked Yudhishtira, suddenly uncomfortable. "Well, you certainly have given up your kingdom and your worldly wealth. But you have not given up your anger. Your anger for the Kauravas, despite killing them in battle and ruling the earth for thirty-six years. You cling to your hatred, Yudhishtira. You still begrudge the Kauravas. You have not forgiven them. You refuse to let go and move on."

At that moment, Yudhishtira realized he was not the great man he thought he was. Only when there is undiluted compassion for everyone, even our worst enemies, is ego truly conquered.

The epic thus ends not with the victory of the Pandavas over the Kauravas, but with Yudhishtira's triumph over himself. In *Vijay*, there are winners and losers. In *Jai*, there are no losers, no one is defeated, for one triumphs over oneself. If one strips out the excess fat, one realizes that the *Mahabharata* is not a preachy tale appealing for peace. It is a determined exploration of the root of conflict. It is a book yearning for peace, not war. True peace happens when no one is defeated. True peace happens when one conquers oneself.

SHARADA K ESWAR IS A PLAYWRIGHT, SINGER AND COMMUNITY-ENGAGED ARTIST AND FACILITATOR. HER ARTISTIC APPROACH IS EXPERIENTIAL, RESPONDING TO THE VISCERAL QUALITIES OF IDEAS AND THEMES AT HAND TO INVESTIGATE THE QUESTIONS AND STORIES THAT LIE BELOW THE SURFACE.

VIRAVARMAN, RAJA OF SARASVATA, FALLING TO THE GROUND AS HANUMAN OVERTURNS HIS CHARIOT WITH HIS TAIL, WATCHED BY KRISHNA, FROM THE 'RAZMNAMAH' (BOOK OF WAR), TRANSLATION FROM SANSKRIT INTO PERSIAN OF THE MAHABHARATA, BY NAQIB KHAN, 1598, INK AND GOLD ON VELLUM (BRITISH LIBRARY/ BRIDGEMAN IMAGES).



و لاجرا

بدون لودایه پیر پادشاه هندوستان و انداختن کشتن برای مدد این پیر پادشاه فرزند
 ابراهیم چهارم

Playwrights' Note

BY MIRIAM FERNANDES AND RAVI JAIN

Mahabharata was once described to us as a dense forest of stories that one needs to carve one's own path through. That act of carving, ploughing, and weeding, feels true to the journey we've been on over these past eight years. Which trees to start from? Which branches to trim so that others can enjoy the light? Do we take the most direct path through, or the winding scenic route?

At times, adapting this epic has felt equivalent to wrestling the wind. In one moment, the story is unbelievably powerful and clear in its intentions. In the next moment its intentions slip through your fingers, impossible to grasp. It is vast and complex, constantly surprising you and contradicting itself.

One of the greatest respites during our journey has been spending time with past tellers of the epic. For thousands of years before the story was written down, it was passed from generation to generation orally, and so, there are as many *Mahabharatas* as there are storytellers. Assembling this version has been an enormous task of compilation. In compiling *Mahabharata*, we turned to many *sutradhaars*, which translates from Sanskrit to "the person that weaves the threads". We want to express gratitude to a few key storytellers who have held up lanterns to help us see in the sometimes dark forest. Our love and respect to Sharada K Eswar, Devdutt Pattanaik, Rustom Bharucha, Peter Brook and Jean-Claude Carrière, Rabindranath Tagore, B.R. Chopra, Amar Chitra Katha, and our deepest thanks to Carole Satyamurti, whose poetry and imagination has anchored our journey.

The revelation of the *Mahabharata* is to learn not to become distracted by the forest, or concerned with the wind, but to immerse oneself ever deeper into the earth, travelling deep into the labyrinth of its roots.



DARREN KUPPAN AS DURYODHANA AND HARMAGE SINGH KALIRAI AS DHRITARASHTRA. OPPOSITE: JAY EMMANUEL AS SHIVA; MEHER PAVRI AS THE OPERA SINGER WITH NEIL D'SOUZA AS KRISHNA AND ANAKA MAHARAJ-SANDHU AS ARJUNA.





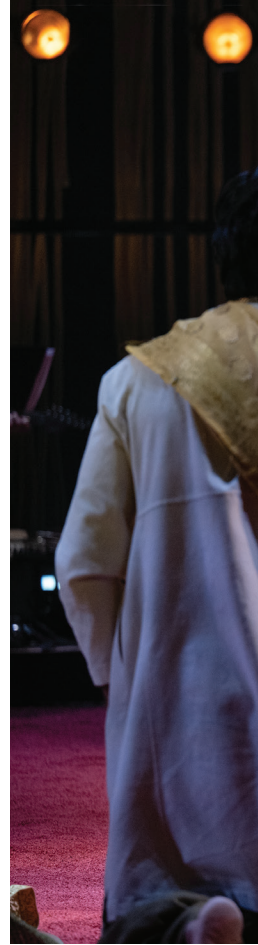



CLOCKWISE FROM TOP LEFT: THE ENSEMBLE IN A SCENE FROM KARMA; DARREN KUPPAN AS DURYODHANA, GOLDY NOTAY AS DRAUPADI, HARMAGE SINGH KALIRAI AS DHRTITARASHTRA AND SUKANIA VENUGOPAL AS BHISHMA; ELLORA PATNAIK AS KUNTI; JAY EMMANUEL AS AMBA; SHAWN AHMED AS YUDHISHTHIRA AND SUKANIA VENUGOPAL AS BHISHMA.

Dharma, 2023





CLOCKWISE FROM TOP LEFT: JAY EMMANUEL AS SHIVA WITH THE ENSEMBLE; SHAWN AHMED AS YUDHISHTHIRA, GOLDY NOTAY AS DRAUPADI, MUNISH SHARMA AS BHIMA AND ANAKA MAHARAJ-SANDHU AS ARJUNA; ANAKA MAHARAJ-SANDHU AS ARJUNA, MUNISH SHARMA AS BHIMA AND SHAWN AHMED AS YUDHISHTHIRA WITH THE ENSEMBLE; MIRIAM FERNANDES AS THE STORYTELLER; DARREN KUPPAN AS DURYODHANA AND MUNISH SHARMA AS BHIMA.



Production History

Mahabharata is one of the foundational epics of India, first recorded over 2000 years ago. Its iconic characters, stories and lessons are revered, studied, and shared throughout the Indian subcontinent and among its diaspora. The *Mahabharata* has been told in temples, on stages, through music and dance, in books, cartoons, television and films since its origin.

In 1985, a theatrical adaptation by English director Peter Brook and playwright Jean-Claude Carrière made *Mahabharata* more widely known in the west. Lasting nine hours, the production toured the world in both French and English and was later adapted for television and film.

In 1988, Indian producer B.R. Chopra and director Ravi Chopra debuted a popular version on India's national television. From 1985-1989, a 1300-page comic, spread over forty-two issues, was published by Amar Chitra Katha.

This world premiere production is produced by Toronto's Why Not Theatre, in association with Barbican, London, commissioned and presented by the Shaw Festival.



The Authors

RAVI JAIN and MIRIAM FERNANDES are co-artistic directors of the internationally renowned Why Not Theatre. Both graduates of the Lecoq School in Paris, they are well known as deviser/collaborators who make work from the ground up. They are theatre makers, switching hats from acting to writing to directing. Together they collaborated on the theatre production and film *What You Won't Do For Love*, starring David Suzuki and Tara Cullis, and *Mahabharata*. Both scripts are published by Coach House Books.

Ravi's work has been seen on stages both big and small around the world. Published plays include *A Brimful of Asha*, *What You Won't Do For Love* and *Mahabharata*. Ravi often adapts classical texts including the celebrated English/ASL production of *Prince Hamlet* (with Dawn Jani Birley), and *R+J*, an adaptation of *Romeo and Juliet* for sighted, blind and low-vision audiences at the Stratford Festival (with Alex Bulmer and Christine Horne).

Miriam is currently developing a new adaptation of Ibsen's *Enemy of the People*, and collaborating on a Deaf/hearing production of *Lady Macbeth* (in partnership with 151 Collective). Her adaptation of Gogol's *The Nose (Nesen)* premiered at the MiniMidiMaxi Festival in Norway, and continued on to tour the country.

CAROLE SATYAMURTI (1939–2019) was a sociologist and prize-winning poet. Before *Mahabharata*, *A Modern Retelling* (published by W.W. Norton in 2015), she wrote five books of poetry and the collection *Stitching the Dark* (2005), followed by *Countdown* (2011). After her death in 2019, Bloodaxe Books published *The Hopeful Hat* in 2023. Her interest in Indian culture began during her first marriage to academic and teacher of politics T.V. Sathyamurthy. She believed that the *Mahabharata* should be told in a familiar verse form, in English as in its original Sanskrit, and in language that was engaging for a modern audience. This "retelling" is not a translation; it is drawn from the complete 5000 page, nineteenth-century version in English.



OPPOSITE: ANDRZEJ SEWERYN, MALLIKA SARAGHAI, MIRIAM GOLDSCHMIDT AND MAMADOU DIOUME IN PETER BROOK'S LEGENDARY PRODUCTION OF *THE MAHABHARATA*, PART OF BROOKLYN ACADEMY OF MUSIC'S "NEXT WAVE" FESTIVAL. 1987 (PHOTO BY MARTHA SWOPE, NEW YORK PUBLIC LIBRARY FOR THE PERFORMING ARTS).

AKRAM KHAN IN *GNOSIS*, BASED ON THE STORY OF QUEEN GANDHARI IN *MAHABHARATA* WHO BLINDFOLDS HERSELF TO BECOME LIKE HER BLIND HUSBAND, PART OF THE 2009 SVAPNAGATA DANCE FESTIVAL AT SADLER'S WELLS THEATRE; LONDON (FRANCIS LONEY/ARENAPAL).

For full biographical information about our cast and creative team, please visit shawfest.com/ensemble.

RAVI JAIN Co-Writer / Director

SHAW 2023: Co-writer/director for *Mahabharata*. I didn't grow up going to "the" theatre. Stories happened in the kitchens and living rooms of my family or the families we would visit every weekend. I'd be surrounded by aunts and uncles singing songs, telling stories over top of each other – it was a chaos organized by only arrival, dinner and departure, none of which was scheduled, and everyone played to fill the time. We were all part of the event. Theatre isn't a place, it is what we do with the time we have when we get together in a space, and we all play a role. Thank you for playing with us tonight.



MIRIAM FERNANDES

Co-writer / Associate Director / Storyteller / Astika

SHAW 2023: Co-writer/associate director for and appearing in *Mahabharata*; 1st season. My first memories of performing were with my cousins in our living room. We would use the dining table and chairs as our set pieces, and the tablecloth and cushions became our props. A spoon became a magical wand, a cutting board became a door. There were no rules – if we believed it, it was true. Years later, that's still my favourite way to work. The living room has become a bit bigger and the audience is no longer just our parents, but the heart of the play is the same. I am humbled to be part of this team of actors, musicians, designers, production folks and producers who, together, have lifted a mountain (just like Krishna did!) to make this show happen. My biggest thanks to Mom, Dad, Josh, Julia and Sturla.



LORENZO SAVOINI Set Designer

SHAW 2023: Set designer for *Mahabharata*. I am originally from Thornhill, Ontario. My first time in the theatre was going to see a touring production of *Peter Pan* at the Elgin Theatre, and the grandness of the experience wasn't lost on me. What inspired me to become a designer was being exposed to the idea of "scenography" and the synthesizing of the many disciplines of theatre-making into a cohesive original staging language for each production. I was inspired early on in my training by witnessing theatre designs that were more poetic and expressionistic. I remember it was exciting to realize stage designs could express emotions and ideas, rather than just representing literal locations. My training was very practical and provided me a lot of opportunity for trial and error, and to find my aesthetic through taking risks and developing a process.



GILLIAN GALLOW Costume Designer

SHAW 2023: Costume designer for *Mahabharata*. I was born and raised in Oakville, Ontario. The first show I was ever in was during first grade when I played the Apple of Monday. In high school, my drama class included a design assignment for which we had to build a maquette. The set I designed ended up being used for our Sears Drama production that year, and after that I was hooked on designing. For the Shaw Festival, I've designed set and costumes for *An Octoroon*, *The Russian Play* and *Stage Kiss*; costumes for *The Devil's Disciple*; set for *The Importance of Being Earnest* and *The Doctor's Dilemma*.

KEVIN LAMOTTE Lighting Designer

SHAW 2023: Lighting designer for *Mahabharata*. One of my earliest experiences in theatre was watching *Cyrano de Bergerac* here at the Shaw Festival in 1982. I was considering a career in the arts, and possibly theatre design, which all seemed like a long shot as a teenager. The set and costumes by Cameron Porteous, as well as the lighting design by Robert Thomson, were so inspiring at the time. The design of the show has remained with me. In 1988, I returned to the Shaw Festival as a lighting designer and had the privilege of working with Artistic Director, Christopher Newton. He said, "I put creative people together and point them in the right direction", but he did a great deal more. Christopher's passion for all aspects of theatre and the arts continue to inspire. Memories of him and his work keep me pointed in the right direction!

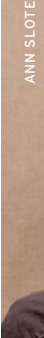



HANA S. KIM

HANA S. KIM Projection Designer

SHAW 2023: Projection designer for *Mahabharata*. I grew up in Seoul, South Korea, with a filmmaker dad. I would often join screenings of his favourite art films unwillingly as he occupied our one and only TV. In this environment, unknowingly, I became familiar with visual storytelling. I studied graphic design in college but became thirsty for narrative art form. I realized all the movies that had a deep impact on me were hyper-theatrical films: Julie Taymor, Carlos Saura and Paul Schrader's works. In school, I fell in love with theatrical storytelling very quickly. My major was scenic design, but I got to take a class in projection design in my second year and this is when everything clicked. I was blown away by the infinite possibility of projection design. I started volunteering to design projections on school shows and kept going, and here I am, still doing it. I love bringing digital images into reality.

ANN SLOTE Associate Projection Designer

SHAW 2023: Associate projection designer for *Mahabharata*. I am from San Francisco, California. My first time in the theatre was a high school drama class, which I only signed up for to gain the required arts credits and didn't expect to enjoy. The wonderfully warm and weird community that this course grew into over the course of high school is what inspired me to continue in the field. All

my theatre teachers and design mentors have made the biggest impact in my training, and still continue to today. Why Not's *Mahabharata* has been my first production at The Shaw and I'm hoping to experience many more.



LORENZO SAVOINI

JOHN GZOWSKI Co-Composer / Sound Designer

SHAW 2023: Co-composer/sound designer for *Mahabharata*. Born and raised in Toronto, I originally planned to be a guitarist, but kept getting asked to write music for shows, which I fortunately learned is just as fun and interesting. My pandemic pivot has been going back for my masters in composition, studying the application of the predictive mind model to music and creativity. Here at Shaw, *The Divine*, *Dracula* and *The Hound of the Baskervilles* are a few shows that I've worked on that have really made me proud.



SUBA SANKARAN



JOHN GZOWSKI

SUBA SANKARAN

Co-Composer / Sound Designer

SHAW 2023: Co-composer/sound designer for *Mahabharata*. Born and raised in North York, in Toronto, I apparently started singing as soon as I learned to speak, around the age of two, under my father, master drummer Trichy Sankaran. I embraced Indian classical singing and drumming, western choral music, piano, and many other instruments in my formative years. A few musical landmarks for me: 1) living the dream of starring in my own real-life version of *Fame* as a music major at Claude Watson School for the Arts; 2) conducting, directing vocal groups, and arranging music from high school to the present day; 3) jumping in the deep-end of musical theatre when asked to accompany *Godspell* on piano (as a sole accompanist) with only two days' notice; 4) my very first sound-design job in 2006, which led to great opportunities working with Deepa Mehta, the Stratford Festival, and now Shaw!



HASHEEL LODHIA

HASHEEL LODHIA

Traditional Music Consultant / Musician / Music Contributions

SHAW 2023: Traditional music consultant/musician/music contributions for *Mahabharata*. I began training in North Indian Classical music at the age of five, under my father. Later, I studied vocals under Shri Narendra Datar and bansuri under the guidance of Shri Jeetu Sharma. I am currently a senior flute student of the legendary Pandit Hariprasad Chaurasia and vocal student of Pandit Ajay Pohankar. I am fortunate to have had the opportunity to perform with Kailash Kher, Hariharan, Karthik, Shafqat Amanat Ali Khan, Karsh Kale, as well as for academy-award-winner A.R. Rahman. My recent work includes *Limca*, a music video series, and *RaagRani*, a documentary-style music video celebrating the union of my identities. I'm excited to be a part of the team bringing the *Mahabharata* to life.

BRANDY LEARY Choreographer

SHAW 2023: Choreographer for *Mahabharata*. I am a choreographer and dancer based in Toronto, but working regularly nationally and internationally. My dance training crosses two decades of practice in the south Indian martial art of kalarippayattu, chhau (Seraikella and Mayurbahnj styles), and contemporary approaches to dance and choreography. My choreographic approach examines structural questions on the body, space and audience. My works have been described as “phenomenological interventions” (*Canadian Theatre Review*), “soulful and sensuous” (*The New York Times*), and “embodying a hallucinatory, dreamlike state” (*now Magazine*). My choreography has been produced and performed in Canada, Europe, India, the Arctic, South Africa and USA, in theatres, urban environments, festivals, museums, art galleries and isolated landscapes. I am active as a performer, choreographer, curator and artistic director of ANANDAM. This is my first production for the Shaw Festival and Why Not Theatre.



SHARADA K ESWAR Khana Storyteller / Artistic Associate

SHAW 2023: Khana storyteller/artistic associate for *Mahabharata*. My first performance on-stage was at age three. I was a teapot. In school I essayed the role of Titania in *A Midsummer Night's Dream* for a talent competition, sharing first place with a guy dressed as a ghost. For awhile I aspired to be an air hostess, secretly practicing at being poised by walking on tippy toes, in my mother's sari and balancing a textbook on my head. Alas... Instead, I meandered into the bad, mad ad world and scripted cheesy lines that Shahrukh Khan once spouted for an anti-dandruff shampoo! Thankfully, a chance encounter with the works of legendary theatre and filmmaker, Girish Karnad, led me to an unexpected, more serious career in theatre. And here I am, storytelling, playwriting (*The Draupadi Project*, *Abhimanyu*, *Butter Chicken*). For the *Mahabharata*, I have adapted and translated the verses of the *Bhagavad Gita*.



CRYSTAL LEE

Mahabharata Production Manager

SHAW 2023: Production manager for *Mahabharata*. I'm originally from northern New Brunswick – in a small community called Bathurst (aka, “no shore like the north shore”). My first exposure to theatre was in our local high school auditorium – a toured production of *The Velveteen Rabbit*. It was after that experience where I became so enthralled in how theatre was able to capture effective magic with simple sequences. Becoming an actor shortly after that seemed natural, but I always loved the structured chaos of backstage during tech week – all the co-ordination, the creativity that stays discreet throughout the process. I felt most comfortable helping to facilitate that creation of magic as a production manager. My formal training was at the National Theatre School of Canada, where I deepened my love for production. A colleague of mine would often remind me to not prep for perfection, but instead for spontaneity! I've held that piece of advice ever since.

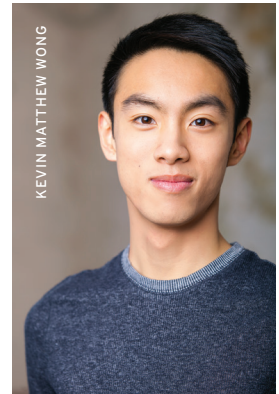

KEVIN MATTHEW WONG

Mahabharata Lead Producer

SHAW 2023: Lead producer for *Mahabharata*. Two thousand years ago a group of families in the North of China began an epic series of migrations that continues to this day. Those people are known as Hakka – guest families. One of those families – my own – migrated to Tkaronto, Treaty 13 Territory. Thirty-ish years after they arrived, I'm lucky to be a theatre artist and producer on this land, and to be collaborating with the amazing Why Not and Shaw teams on *Mahabharata*. Aside from producing at Why Not, I've always been interested in merging my interests in social justice with my theatre practice. This fall I continue to tour *The Chemical Valley Project*, a show highlighting the activism of Aamjiwnaang First Nation Water Protectors Beze Gray and Vanessa Gray, and I'm currently creating and performing a new solo work called *Benevolence* that tells the story of the Hakka in Canada – our community's struggles and triumphs.





NEIL D'SOUZA

SHAWN AHMED Yudhishthira / Shantanu

SHAW 2023: *Mahabharata*; 2nd season. I first came to the Shaw Festival in 2018 as a strapping bachelor. My favourite chips were Miss Vickie's Sea Salt & Malt Vinegar. I fell head over heels for a gal, a "Shaw-mance", if you will. I'm now engaged and have (as my doctor says) "the back of a sixty-five-year-old." And my favourite chips are Miss Vickie's Original... Time changes you, man.

NEIL D'SOUZA Krishna

SHAW 2023: *Mahabharata*; 1st season. As an actor and writer, I have worked across all mediums. I studied theatre at the University of Ulster and trained at RADA before starting my career on-stage. Some of my earlier productions were with the Royal Court Theatre, National Theatre and Shakespeare's Globe; and my most recent screen appearances include *Diamonds* (Netflix), *The Ballad of Renegade* (Disney), and the BAFTA-winning BBC production *Alma's Not Normal*. I have also worked in film (*Filth*, *Still Life*, *Closed Circuit*, *Wild Target* and *Another Me*); and for radio, I have recently broadcast *Dear Harry Kane*, *Brick Lane* and *Recent Events at Collington House* with BBC Radio 4. Teaching has also become part of my practice, including RADA, East 15 and the University of Bath. This fall, I look forward to producing the next *Out of Season* with Hampstead Theatre.



JAY EMMANUEL

JAY EMMANUEL Shiva / Amba / Drupada / Pandu

SHAW 2023: *Mahabharata*; 1st season. I was born in Indore, India and grew up in the city of stunning sunsets and beaches – Perth, Australia. My first encounter with theatre was in the living room of our family home, where a lot of people gathered and shared stories with my dadi-jee (grandma) – our community elder. My younger brother and I would perform dance-dramas for them, performing eclectic characters and dances from the *Mahabharata* and '90s Bollywood films. It was this feeling of joy, of being able to become anyone/anything in our imaginations and sharing it with people that inspired me to be an artist. In

Mahabharata, the characters that I love the most are probably Amba and Shikhandi, who are two bodies and one soul. Their journey has been the most exciting to follow because it gives us an insight into the queer imagination that was alive thousands of years ago.



VARUN GURU



KARTHIK KADAM

VARUN GURU Understudy

SHAW 2023: *Mahabharata*; 1st season. I'm an actor, singer, musician, voice actor, writer, born and raised in India and based in Toronto. As long as I can remember, I've loved to create and tell stories. Early exposure to music and voice acting allowed me to quickly discern and appreciate various artistic mediums. Acting happened to me when my love for storytelling and desire to understand myself clashed. While in India, I trained and performed with Dr Vasudevan, who exposed me to the world of theatre and movement. In Canada, I trained with Gregory Prest, Leah Cherniak, Ins Choi and Ravi Jain as part of the Soulpepper Academy, and received mentorship under Philip Akin. Subsequently, I wrote and performed my solo show; appeared in *King Lear*, and as Frank in *Peggy Pickit Sees the Face of God*, after which an audience member commented: "funny, engaging, truthful, fascinating, and best of all – real human."

KARTHIK KADAM Understudy

SHAW 2023: *Mahabharata*; 1st season. How remarkable is it that we can gather in a space and exchange stories once again? To think we almost lost this feeling forever. A feeling we inherited from those warm faces who sat in a circle around a fire. I was born in Bangalore, India and lived there for the first nineteen years of my life. I have since had the honour of creating with some of the most inspiring people, here at the Shaw Festival. There is space to explore so much of our craft here, I am excited to share with you what we've all been working on. Come join our circle!

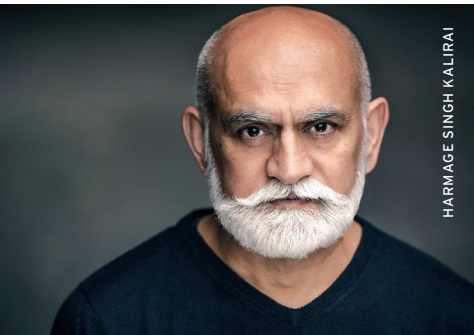

HARMAGE SINGH KALIRAI

HARMAGE SINGH KALIRAI Dhritrashtra

SHAW 2023: *Mahabharata*; 1st season. I am from The Punjab in India

and live in England. My first time in the theatre was during a class trip from my college in Lytham St Annes, in Lancashire (UK) – I fell asleep and snored, causing laughter among the classmates. Nothing inspired me to become an actor, I followed other students to audition for drama schools, got accepted and went to the furthest one away from the family business (to London then Paris, running away to join the "circus"). Mr James Dodding, our mime and movement teacher, made me see my potential. This is my first time performing in Canada. After the last performance of *Mahabharata*, I fly back to England to re-join the tour of *The Best Exotic Marigold Hotel*; on the day I land, I open with the show at Grand Theatre in Wolverhampton.

DARREN KUPPAN Duryodhana

SHAW 2023: *Mahabharata*; 1st season. I'm from the UK and live just outside of Manchester. I got into the arts at an early age, starting with Ballroom/Latin American dancing and becoming a British champion. My first time in the theatre was actually performing in a production of *Puss in Boots*. I loved being on-stage and this gave me the confidence to pursue acting more seriously.



ANAKA MAHARAJ-SANDHU Arjuna

SHAW 2023: *Mahabharata*; 1st season. My name is Anaka (they/them), and I am an emerging artist born and raised in Treaty One Territory, Winnipeg, Manitoba. As someone with a deep love for human connection and a fascination with everyday life, I've always been inspired by the shared experience that is inherent to live theatre. The ability to shift a perspective, mirror someone else's complex feelings, or provide catharsis through laughter is a feeling of oneness that fuels me. I trained as an actor at the National Theatre School of Canada and studied political science and film at the University of Manitoba. This field of study often brings advocacy to the forefront of my artistic practice. As a gender-fluid IBPOC artist, I seek to create space for stories that have historically been erased. I'm especially interested in challenging the notion of Western "classics"; and reimagining said classics in a manner that reflects our ever-evolving world.



GOLDY NOTAY Gandhari / Draupadi

SHAW 2023: *Mahabharata*; 1st season. I'm a globe-trotting gastronome – born in India, sculpted in Canada and finessed in England. I have a penchant for all things Italian and an obsession with my doggy, Luna. As a child, I grew up in Stratford. My father used to drive us around the Festival Theatre, whilst I sat dreamily wide-eyed in the back seat. Two recent "pinch me" moments: one was being cast in *All of Us* at the National Theatre in London (UK). It was selected "Play of the Year" by the British Theatre Guide; and second, playing the iconic role of Beverly in Mike Leigh's *Abigail's Party*. Described as a "Hamlet in heels", I was the first South Asian woman to play this character and truly chuffed when South Asian girls said that seeing me don the role made them dream big. Everyone needs a horizon. Thank you, Dad!

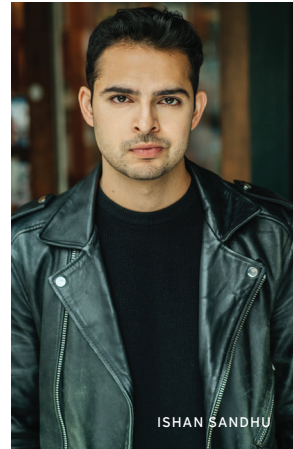

ELLORA PATNAIK Kunti / Drona

SHAW 2023: *Mahabharata*; 1st season. I was born in Toronto, raised in Burlington, Ontario. I grew up on-stage as an Indian classical dancer. My first theatre performance was as an ass/donkey in a Nativity play in nursery school. Since then, I've acted and danced...and danced and acted...with some choreography and directing interspersed. I was inspired to act before I knew what the word "inspiration" meant. I come from a family of musicians and dancers. My mother was my first inspiration and guru; the full names of those who have inspired me would far exceed this word-count limit. You may have seen me in *A Christmas Carol* (Soulpepper), *Kim's Convenience* (CBC) and *Sort Of* (CBC/HBO Max). My favourite theatre roles were Maa in *Acha Bacha*, Laji in *Tapish*, and Catherine in *Standing on My Knees*. My favourite comment from an audience member was, "How do you make it look so easy?"

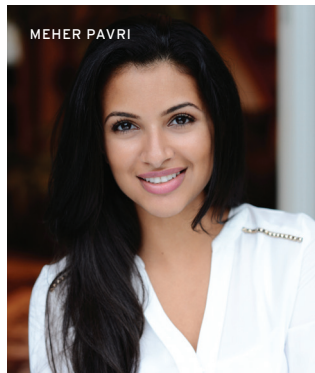



MEHER PAVRI Opera Singer

SHAW 2023: *Mahabharata*; 1st season. I have been in love with music for as long as I can remember. As a child, I would listen to music and sing non-stop. I remember the best gift I ever got was a waterproof speaker that I could take into the shower with me so that the music wouldn't stop! I can't imagine life without music, play, performance, and connecting to an audience, even if that audience was my two sisters and brother who were forced into watching me perform. When I was about ten years old, I saw Pavarotti on television singing with an orchestra, and that was when I knew instantly that I had to do this. I don't think I really knew what I was getting into, but with the passion and care from a wonderful teacher I started to find my own voice and have never looked back.

SAKUNTALA RAMANEE Shakuni / Sanjaya

SHAW 2023: *Mahabharata*; 1st season. I was born in London, England. Going to see theatre, my parents treated us to the Royal Shakespeare Company's *Measure for Measure* in Stratford-upon-Avon when I was about eleven years old, and I loved it. My first shows (decades ago now) were with the Bubble Theatre Company in London, taking theatre in a marquee to people who had no access to theatre. I was drawn to acting because I have particularly valued looking into the psychology of characters in plays. My A-level theatre studies teacher, John McNamara, always encouraging and inspiring, influenced my training. Pre-pandemic, I've appeared in the rsc's *Romeo and Juliet*; but, for the past year I've worked on *The Forest* at Hampstead Theatre, *Father of the Assassin* at National Theatre, and *Life of Pi* at Wyndhams Theatre. This is my first time at The Shaw and I'm very excited!



RONICA SAJJANI Understudy

SHAW 2023: *Mahabharata*; 1st season. I live in Toronto and am originally from India. My first experience in theatre was in school, at Loreto Convent in Lucknow, India. It was a production of *My Fair Lady*, in which I played Colonel Pickering. This was all thanks to my piano teacher, Mrs Vohra, who told all her students that she had worked with Danny Kaye. This did not convince me to pursue theatre. What did was a production of *Yerma* that I saw; I barely grasped it's meaning, but it sparked something which has stayed with me. Since then, my enthusiasm has been stoked by other teachers, and productions I have seen over the years.

Some of those productions were *Mother Courage*, *Into the Woods*, *Cat on a Hot Tin Roof* and *Chitrlekha*. My favourite show at Shaw has been the *Mythos* trilogy by Stephen Fry.

ISHAN SANDHU Understudy

SHAW 2023: *Mahabharata*; 1st season. Chandigarh, a small town in the north of India, designed by a French architect, is where I call home; and it was there where I first dreamt of a life in the performing arts. I've been acting for as long as I can remember, but most of that has been in service to escape my mother's chappal. Following my mother's retirement from chappal throwing, I pursued a BFA in Theatre from the University of British Columbia. I recently played Paris in *Romeo and Juliet* at Bard on the Beach, where Anita Rochon and Dean Paul Gibson were inspirational to my practice. Theatre is best enjoyed when we all invest and lose ourselves in the space, so are we ready...to lose ourselves?



NAVTEJ SANDHU Karna / Satyavati

SHAW 2023: *Mahabharata*; 1st season. I was born in Long Island, New York, raised in the GTA and began my acting career in 2018. Deciding to become an actor was not an easy decision, but once I was encouraged by my foster mother to pursue singing and the arts, the world opened up for me. My career took off quickly after graduating from the York University Acting Conservatory, as I made my debut in Canadian Stage's Shakespeare in High Park.

After my debut, I had the privilege of meeting Ravi Jain and collaborating on *Mahabharata* for the last five years. The rest is history.

MUNISH SHARMA Bhima

SHAW 2023: *Mahabharata*; 1st season. I'm originally from Regina, Saskatchewan, but now call Vancouver my home. While I love being on the stage, my introduction to theatre was late. It was in the middle high school when I saw *Miss Saigon*. I was already inspired to become an actor by the Bollywood legend Amitabh Bachchan, but it was my break-out role as Captain Hook in grade three that really solidified my want to be an actor. I am eternally grateful to my family, friends and mentors.



SUKANIA VENUGOPAL Bhishma

SHAW 2023: *Mahabharata*; 1st season. I was born in Kuala Lumpur, Malaysia, and my inspiration for acting stemmed from the late Bosco D'Cruz, who was an established thespian, among other hats he wore. My first go at theatre was in 1976, as an undergraduate student at the University of Malaysia. The play was entitled *The Insect Play* and was a satire on human society via insects. A major influence in my training came from D'Cruz and also the late Mustafa Noor – a Malaysia actor who directed me in

a play entitled *The Misunderstanding*, by Albert Camus. Most recently, I've appeared in Marsha Mason's *Night, Mother and Counting and Cracking*, produced by Belvoir St Theatre in Australia. My favourite comment from an audience member was, "Your character reminded me of my mother and grandmother. It was like watching them on-stage!" *Mahabharata* is my first production at The Shaw.

DYLAN BELL Musician / Music Contributions

SHAW 2023: Musician/music contributions for *Mahabharata*; 1st season. My theatre debut occurred in my hometown of Orillia at the age of three, playing the Little Drummer Boy in my nursery school play. Years later I played the Major-General in my high school production of *The Pirates of Penzance*, after which I left the acting to the professionals and climbed into the orchestra pit. I was always musically curious and studied any type of music I could find, playing piano, violin, cello, guitar, bass, Chapman Stick and drums, as well as singing, arranging, producing and conducting. I never outgrew my curiosity, which has led to a varied and fun career performing around the world, producing records for some of my favourite artists, as well as writing, arranging and teaching music, and writing a music textbook. This is my first time at Shaw and I'm excited about this new production!



GURTEJ SINGH HUNJAN

Musician / Music Contributions

SHAW 2023: Musician/music contributions for *Mahabharata*; 1st season. I was born and raised in the greater Toronto area. My rhythm training in the North Indian classical style emphasized the entwined relationship with dance, so students of both disciplines practiced together. The dance style, Kathak, is rooted in storytelling, so playing for live theatre has been with me from the beginning; it always feels like home. My passion for music stayed with me and explorations in other musical traditions began shaping my live performances and original compositions. This versatility led to unique opportunities in theatre, dance and cirque, including Franco Dragone's *India Circus*, and Nova Bhattacharya's *Svāhā!*. Bringing my cultural heritage to an institution like the Shaw Festival has been a dream come true.



ZAHEER-ABBAS JANMOHAMED

Musician / Music Contributions

SHAW 2023: Musician/music contributions for *Mahabharata*; 1st season. I am a Toronto-based tabla player, and a student of Ustad Allarakha's senior disciple, Shri Prafulla Athalye. Having taken early interest in tabla, I moved to India twice between school years to pursue my study of the instrument. I aim to preserve the integrity of the classical repertoire I have studied while bringing the sound and tradition of tabla to new contexts in the Canadian music scene. I am inspired by the creativity, curiosity, and love of sound that I have witnessed in my gurus and teachers. I have performed with artists and musicians across the country in a variety of classical, semi-classical and jazz settings, and I explore and experiment with contemporary styles of electronic music production. In 2020, I was selected as a member of Small World Music's Emergence Program for newcomer and emerging artists in Toronto.

ALLAN TEICHMAN

Production Stage Manager

SHAW 2023: Production stage manager for *Mahabharata*; 37th season. As I write this, we have finished initial rehearsals on *Dharma*, and are just starting work on *Karma*, two of the three elements that make up this year's premiere production of *Mahabharata*. I first joined this project of Shaw and Why Not Theatre in 2018, and I have watched it grow from its foundation in Carole Satyamurti's verse retelling of the great epic into the absorbingly kinetic and musical story that you will soon experience. It was originally planned for the 2020 season, but, like so many things, fell victim to The Great Interruption. Featuring a cast from around the world, the challenges of getting together to resume work were greater than most. But we've finally done it! I trust you will agree it was worth the wait.



NEHA ROSS



NEHA ROSS Stage Manager

SHAW 2023: Stage manager for *Mahabharata*; 1st season. As a kid, I remember this one moment. It was an outdoor production of *Twelfth Night*. A scene change. From inside to outside. As we watched, the backdrop started to slowly illuminate with tiny dots. It felt like we were slowly being enveloped by thousands of bright little stars. It was the most beautiful thing I'd ever seen. In hindsight, it was a rather simple idea. The entire audience shifted slightly, as if we all inhaled at the same time. I felt something I'd never felt before: as if I belonged to something, something much larger than myself. My curiosity of wanting to know how that happened and why it happened has brought me to continuously show up to work as a stage manager.

ASHLEY IRELAND



ASHLEY IRELAND Assistant Stage Manager

SHAW 2023: Assistant stage manager for *Mahabharata*; 6th season. When I was a little girl, my Nana would take my sister and me to the theatre. Whether it was a large-scale production in Toronto or a small community theatre production I didn't know the difference, it was always so thrilling. On one of these occasions, while reading through a programme, we saw that my sister and I could volunteer backstage as crew members. Having no idea what we were getting into, my sister convinced me to sign up with her. Nervously we were assigned our off-stage roles and I quickly fell in love. As cast members, props and set pieces whirled around me backstage, I realized that this is where I had to be.

TAMARA PROTIC



TAMARA PROTIĆ Assistant Stage Manager

SHAW 2023: Assistant stage manager for *Mahabharata*; 1st season. I was born in Zrenjanin, Serbia, where putting on skits and plays with my friends in front of my apartment building was a regular occurrence. Back then the dream was to be on the stage. It took two weeks of pretending to be a koala bear at York University for me to realize that I was better suited for the backstage life, and I've never looked back!

KAREN TISCH Executive Director, Why Not Theatre

My family is from Latin America and came to Canada when I was very young. I was raised and currently live in Toronto. I grew up in the theatre as a student at Canada's National Ballet School. As an adult, I realized that I had passion for bringing artists and voices together, and amplifying unheard voices, which led me to arts programming and management. I have worked across multiple artistic disciplines in a variety of roles, including as Managing Director of the Hot Docs Canadian International Documentary Festival and as President of the Toronto Arts Council. I am thrilled to have joined Why Not Theatre, a company operating at the intersection of innovation and social change, and to be part of this epic production of *Mahabharata* at the Shaw Festival.

KAREN TISCH



MICHELLE YAGI



MICHELLE YAGI Producer

I was born and raised in Toronto (Treaty 13 Territory) and trained as a producer in schools, theatres and meeting places across Canada, the United States and the United Kingdom. I've loved storytelling ever since I can remember, but my favourite thing about theatre is the unique sense of community it creates, the village of brilliant artists, technicians and arts administrators who together grow and nurture new ideas that can move us, inspire us, make us laugh.

MATT EGER



MATT EGER Assistant Producer and Company Manager

I'm originally from Treaty 7 Territory in Calgary, Alberta. My theatre training started at Triangle Theatre School in Calgary, taught by the magnificent Margot McDermott, who taught me about discipline, and Lana Skauge, who taught me that feelings are good. Years later, after third year theatre school I was lost, feeling like I didn't belong, and I had the chance to spend two weeks in Edinburgh. One morning, sitting around a huge breakfast table full of theatre people commiserating about yesterday's work, I felt truly at home. It was my life's greatest epiphany. Rest in Peace Ian Watson and Peter Wyld. And I'll go see *Angels in America* wherever it's playing; I'm in love with spending the entire day at the theatre. I recommend *Mahabharata* currently playing at The Shaw.

Shaw Staff

EXECUTIVE TEAM

Artistic Director
TIM CARROLL

Executive Director
TIM JENNINGS

Executive Assistant
JANET HANNA

CREATIVE MANAGEMENT

Associate Artistic Director
KIMBERLEY RAMPERSAD

Planning Director
JEFF CUMMINGS

Producer
NATALIE ACKERS

Director, Community
Engagement and Outreach
PRAGNA DESAI

Senior Administrator,
Creative Management
SARAH PHILLIPS

Music Director
PAUL SPORTELLI

Associate Music Director /
Company Pianist
RYAN deSOUZA

Publications Co-ordinator
JEAN GERMAN

Assistant Producer
THOM MARRIOTT

Ensemble and Housing Liaison
SUZIN SCHIFF

Covid Compliance Co-ordinator
MARGOT DEVLIN

THE SLAIGHT FAMILY ACADEMY

Voice and Dialect Coaches
JEFFREY SIMLETT
JENNIFER TOOHEY

Alexander Technique
VICTORIA HEART

Singing Coaches
VAN ABRAHAMS
PATRICK BOWMAN
EILEEN SMITH

Movement Coach
ALEXIS MILLIGAN

Senior Manager, Education
SUZANNE MERRIAM

Education Co-ordinator
WARREN BAIN

Education Assistant
NINA TAYLOR

Music Intern
STEPHEN INGRAM

Intern Directors
ARTHI CHANDRA
JAMIE DUNSDON

PRODUCTION

Production Director
DON FINLAYSON

Production Administrator
MARGARET FERENCZ

Technical Directors
MARK CALLAN
ANRITA PETRAROIA
JASON WOODGATE

Assistant Technical
Director – Logistics
DAN GALLO

Design

Design Co-ordinator
LAUREN REBELO

Design Assistants
EMILY DOTSON
BEYATA HACKBORN
YIMING (BARRY) LIU

XIMENA PINILLA
ALEX SOBSCHAK
ROSE TAVORMINA

Design Mentor
JUDITH BOWDEN

Lighting Design Director
KEVIN LAMOTTE

Assistant Lighting Designers
NICK ANDISON
AMBER HOOD
MIKAEL KANGAS
JEFF PYBUS
EMILIE TRIMBEE

Assistant Sound Designer
BEX TRALLI

Stage Management

Production Stage Manager
MEREDITH MACDONALD

Stage Managers
MARTINE BELAND
BEATRICE CAMPBELL
AMY JEWELL
MATTHEW MacINNIS
ALLAN TEICHMAN
DORA TOMASSI

Assistant Stage Managers
MEGHAN FROEBELIUS
ASHLEY IRELAND
SANG SANG LEE
LEIGH McCLYMONT
ANNIE McWHINNIE
THÉA PEL

Apprentice Stage Managers
LAURA LAKATOSH
KATHRYN URBANEK

Properties

Head of Properties
ANNA-MARIE BAUMGART

Assistant Head of Properties
ALEXA MACKENZIE

Properties Buyer
BRENT HICKEY

Warehouse/Driver
BLAKE WILSON

Properties Builder 1
SAMANTHA FELSBURG
ROD HILLIER
MATT LECKIE
JENNA PURNELL
ANDREA WILLETTE

Properties Builder 2
EMILY DYCK
MAC HILLIER
JASON JENNINGS

Wardrobe

Head of Wardrobe
JASON BENDIG

Associate Head of Wardrobe
JANET ELLIS

Wardrobe Co-ordinators
KENDRA COOPER
ANGELA THOMAS

Wardrobe Apprentices
ALEXANDRA NICOLESCU
KRISTINA OJAPERV
JENNIFER SCOTT

Buyer
MAUREEN GURNEY

Milliner
MARGIE BERGGREN

Accessories
MICHELLE HARRISSON

Boots/Shoes
STACEY BONAR

Fabric Art/Dyer
JEAN RUMNEY

Cutters
TRULY CARMICHAEL
PAT GLINKA
LISE ST-GERMAIN
MORGAN MACKINTOSH
AVRIL STEVENSON

(Mentor Cutter)

Junior Cutter
ERIN HUITEMA

Tailors
MONIQUE MacNEILL
DENIS PIZZACALLA

First Hands
REBECCA BOYD
AUDREY-JOY BERGSMA
PILLING
DARLENE HENDRY
KATHY SCOZZAFAVA
VERONICA WATKINS

Sewers
JASMINE ADOMEIT
DEBBIE ARRUDA
CASEY BROWN
VALERIE CAMERON
VIVIAN CHEUNG
DEANNA HERBERT
SILKE JABLONKA
AURORA JUDGE
CHRYS KALOUDIS
SANDRA LEROSE
MIRANDA LUMLEY
ALLISON MacISAAC
KAYLEN McCORMACK
DARLENE NASZADOS
LILLIAN PASQUA
KATE STEINBACH
EMMA TANSLEY
NANCY THIESSEN
HAILEY URBANOSKI
KATHLEEN VAN DYKE
MICHELLE WARREN
MADISON WATSON
HAILEE WHITE

Scenic Art

Head of Scenic Art
GWYNETH STARK

Assistant Head of Scenic Art
MARK CARREIRO

Scenic Artists
JANA BERGSMA
ANDREA HARRINGTON
REBECCA LEE
JESSICA MacDUFF

Scenic Construction

Head of Scenic Construction
LESSLIE TUNMER

Assistant Head of Scenic
Construction
MYRON JURYCHUK

Trades
ROB BROPHY
GEORGE GALANIS
BLAIR GREENWOOD
KEVIN HARTE
MICHAEL HASLEHURST
ROB MAZZA

Shop Administrator
SHANNON ENGEMANN

Construction Electrics

Head of Construction Electrics
JOHN VANIDOUR

Construction Electrician
ANTHONY BLASCHUCK, JR

Audio

Head of Audio
COREY MACFADYEN

Assistant Head of Audio
KAITLYN MacKINNON

Festival Audio Operator
FRED GABRSEK

Royal George Audio Operator
JULIAN MAINPRIZE

Studio Audio Operator
ROB ROBBINS

2nd Studio Audio Operator
TREVOR HUGHES

Festival RF Technician
WAYNE BERGE

Outdoor Audio Operator 1
JAMES MASSWOHL

Outdoor Audio Operator 2
PAUL MOCSAN

Electrics

Head of Electrics
JOHN MARSHALL

Assistant Head of Electrics
MIKE WALSH

Festival Electrician
STUART WILLIAMSON

Royal George Electrician
PAUL McMANIS

Studio Electrician
ZACH VIOLA

Video Supervisor
PRATAK TAYADE

2nd Studio Electrician
MEL THIVIERGE

Festival Deck Electrician
JASON CHESWORTH

1st Spot Operator/Deck
Electrician
JEAN ST-ONGE

2nd Spot Operator
HAL HARLEY

Festival Changeover Electrician
PAUL TOYNE

Stage Crew

Head Stage Carpenter
JEFF BINGLEY

Festival Stage Carpenter
DAVID SCHILZ

Royal George Stage Carpenter
ARCHIE MacKENZIE

Studio Stage Carpenter
ROB MAZZA

Festival Properties Runner
JOY BEELEY

Royal George Properties Runner
LAURA MASCITELLI

Studio Stage Properties Runner
JOE BONAR

Royal George Stage Swing
PETER GRACIE

Studio Stage Swing Supervisor
DAVID TORRES

Festival Flyperson
JERRY NUNN

Festival Stage Trade
FRANK ZALOKAR

Outdoor Stage Supervisor
KEVIN McGUIRE

Changeover Crew

Festival Changeover Supervisor
PAUL TIMMERMAN

Festival Changeover Flyperson
DAVID DiFRANCESCO

Festival Changeover Hands
SHAWN GILBERT
DAVID KESSLER
SARAH PENNER

Royal George Changeover
Supervisor
ROB GRINDLAY

Royal George Changeover Trade
MIKE PALMIERI

Royal George Changeover Hand
ROLF LIEDTKE

Wardrobe Running

Head of Wardrobe Running
MARGARET MOLOKACH

1st Festival Wardrobe Supervisor
JOANNE BLASCHUK

Royal George Wardrobe
Supervisor
KATY NAGY

Studio Wardrobe Supervisor
SHEILA RADOVANCEVIC

Royal George Lunchtime
Wardrobe Supervisor
KATHLEEN VAN DYKE

2nd Studio Wardrobe Supervisor
JULIAN CORLETT-
VALENTIN

Festival Wardrobe Trades
ALEX ANDERSON
CHRISTINA GALANIS
DOT WARD

Royal George Wardrobe Trades
PAM GALLOP
ELAINE REDDING

Wigs and Make-up

Head of Wigs and Make-up
LORNA HENDERSON

Festival Wigs Supervisor
CINDY LOU TACHÉ

Royal George Wigs Supervisor
LORENA GHIRARDI

Studio Wigs Supervisor
EMMA DIRKS

2nd Festival Wigs Supervisor
CHRISTINE SMITH

2nd Royal George Wigs
Supervisor
FLORENCE LEWIS

1st Festival Wigs Trade
MELISSA MOTTOLA

2nd Festival Wigs Trade
RICHARD MILLER

1st Royal George Wigs Trade
JEANETTE WARD

MANAGEMENT

Human Resources

Director
DIANNE GIBBS

Wellness and
Inclusion Facilitator
KHAN BOUBA-DALAMBAYE

Housing

Manager
NIKI POIRIER

Maintenance
LARRY BENNETT

DEVELOPMENT

Director of Advancement
CINDY MEWHINNEY

Director, Annual Giving
MARTHA SPEARS

Associate Director
MARION RAWSON

Senior Officer, Individual
Gifts and Legacy Giving
KIMBERLEY WHITE

Senior Development and
U.S. Relations Ambassador
CHARLIE OWENS

Manager, Governors Council
CHRISTINE PELLERIN

Manager, Membership Services
TIM CZABAN

Manager, Major and
Special Gifts
LAURA LANGLOIS

Stewardship Officer
HEATHER SARGESON-
CALLARA

Research Officer
CATHY LINDSEY

Associate, Events
STEPHANIE BROWN

Associate, Reporting
and Direct Response
COLLEEN MONFELS

Associate, Development
Communications
TINA SCHMIDT

Co-ordinators, Gift Processing
RACHAEL LILLIE
MADELINE MEADE

Administrative Co-ordinator
SUSAN ASHUKIAN

Development Intern
ALEX VERMEY

Supervisors,
Membership Services
JEFF MacKAY

MATT RATELLE

Memberships Representatives
ELIZABETH ABRAHIM

THERESA FEOR
ALISON PETTEN

CHRISTIAN ROETHLING
ANNE WILSON

MADISON YEO

FINANCE AND ADMINISTRATION

Director
ROY REEVES

Controller
JULIE ALLEN-SARGENT

Assistant Controller
KIM EPP

Payroll Co-ordinator
RICK FOKKENS

Senior Accounting Clerk
GREG McARTHUR

Accounts Payable Clerks
MONICA BUDD

TRISH FEDOROWICH

Audience Services and Facilities

Senior Manager
CHUCK MEWETT

Manager, Food and Beverage
JULIANNA UGUCCIONI

Managers, Front-of-House
WILL CROTHERS

SUSAN DYER
GREG McARTHUR

GEORGINA PIOVESANA
ROSS RINGLER

MURIEL TRIANO

Head of Housekeeping
DONNA SMITH

Head of Maintenance/Security
GREIG HUNTER

Front-of-House/Food
and Beverage Staff
JEANNIE BERG

LEA BOWMAN
OWEN BROWN

LYNN COATES
MOLLY CUMMINGS

SHARANYA DEB
ROXANNE DiFRANCESCO

SAM DiFRANCESCO
SUSAN DYER

ÉLIZE EARWICKER
BEVERLY EDWARDSON

DARCY ELLISON
WENDY FRASER

JANE HANNA
GAIL HEWITT

DAVE HUNTER
ANNE JACKSON

SHARON JEAN
ANTHONY KUCHAR

ANNE MARIE LENC
VERA LENC

ISAAC LILLIE
MARY MATHEWS

AMANDA McDONNELL
SARAH McDUGALL

JENNIFER McLAREN
JULES MOORE

JOANNE PRIESTMAN
ROSS RINGLER

KATHERINE ROBERT
HANNAH ROSE

JAMIE SCHILZ
JESS SCHRYER
ELEANOR SNIDER

PAUL SNIDER
SANDRA SPROUL

JOSIE ST ONGE
KEITH SUTHERLAND

MELANIE THOMPSON
STERLING TOOKE

ISABELLA TRIVIERI
OLIVIA TRIVIERI

JOCELYN WARD
BRENDA WEAFFER

SADIE WILLIAMS
KATHRYN WILSON

Housekeeping Staff
DARLENE BOWSLAUGH

PAMELA BRAZEAU
DOROTHY CARTER

MARIE DUMOULIN
DONNA INGLIS

LORI-ANN McALLISTER
PAT McAULAY

AGATA MIELCZAREK
CARMELLA SAPIENZA

SUE SIMS
JUDY SOBIERAJ

MELISSA VILA
Maintenance Lead Hand

DAVID McCARTHY
Maintenance Crew Heads

ANDY LOUTER
NEIL SMITH

Grounds Crew
TYLER LEYLAND

Distribution

Supervisor
PAUL RODGERS

Co-ordinator
MARGARET CUMMING

Information Technology

Director
SARAH FABIANI

Senior I.T. Manager
VIKTOR STREMLER

Software Developer
TOMMY YANG

Network Administrator
JOHN CHRISTIAN

I.T. Technician
TONY RICHES

I.T. Intern
PARNEET SINGH GILL

Reception

Supervisor
LEEANNE PRICE

Database-Maintenance
Receptionists
MAUREEN BUTLER

ANNE JACKSON
GAIL KENDALL

GAIL KERR

MARKETING, COMMUNICATIONS AND SALES

Director
VALERIE TAYLOR

Senior Marketing
and Brand Manager
NATHALIE IVANY-
BECCHETTI

Direct Marketing Co-ordinator
MARY CLARE LAMON

Graphic Designer
CHRISTINE MORRIS

Communications

Senior Manager
JENNIFER ANAND

Co-ordinator
RHIANNON FLEMING

Production Photographers
DAVID COOPER
MICHAEL COOPER

Sales

Senior Manager,
Ticketing and Analytics
AARON BOYD

Managers, Sales
and Box Office
CARI GOSNELL

RYAN HULL

Assistant Manager,
Sales and Box Office
MICHELLE CHASE

Co-ordinator, Reports
and Scheduling
SARAH RODGERS

Co-ordinator,
Sales Technology
PIPPA BARWELL

Box Office Staff
MATT BICKERTON

BRYAN BROOME
SUSANNE HESLOP

JOEL RENNER
ANTONETTA TREMONTE

VICTORIA WILLEMS

Senior Manager,
Group and On-site Sales
WES BROWN

Green Room

Cook
JUDE JONES

Staff
CHASE CRAWFORD

TOM KUBOW
ERIKA LOFFELMANN

SIMON MARTINSON
MICHAEL THOMSON

Retail

Manager, Retail Sales
and Shaw Express
MATT WEAVER

Staff
MARCUS ANDREWS

SAMARA BALL
GENY COLICCHIO-QUINN

MARK FRIESE
TESSA GROOMBRIDGE

JENNIFER PALABAY
DANA PERESSOTTI

CHELSEA TOTTEN

Special Ticketing

Senior Manager
ALLISON COCHRAN

Assistant Co-ordinator
JANE McINTYRE

Assistant
JULIE JONES

House Programmes
PUNCH & JUDY INC

Shaw Librarian
NANCY BUTLER

Artistic Director Emeriti
JACKIE MAXWELL
PAXTON WHITEHEAD

FRIENDS HAVE MORE FUN



Your return to live theatre just got more exciting!

Find out what you can experience beyond the stage with a Shaw Festival membership and why your support matters.

Visit shawfest.com/membership, call 1-800-657-1106 ext 2556 or email friends@shawfest.com

We salute all of the generous donors who help us to create great theatre!

Cumulative Giving Cumulative donations and pledges of \$250,000 or more.

\$1 MILLION+ The 1916 Foundation • Anonymous Buffalo Donors • Marilyn++ & Charles++ Baillie • Estate of Mona M. Campbell • Alberta G. Cefis++ & Ilio Santilli++ • Estate of Valerie Delacorte, *Gabriel Pascal Memorial Fund* • Richard++ & Darleen Falconer • Val Fleming+ • Nona Heaslip++ • Colleen++ & Brian Johnston • The Jim Meekison++ & Carolyn Keystone++ Foundation • The Catherine & Maxwell Meighen Foundation • Tim++ & Frances++ Price • The Slight Family Foundation • Donald++ & Elaine++ Triggs • Carol Walker & Estate of John Greenhill Walker

\$750,000+ Carol & David+ Appel • Charles Balbach++ • Estate of Walter Carsen • Diane++ & James King • The John R. Oishei Foundation • William++ & Meredith Saunderson • Shaw Festival Guild • 1 anonymous gift

\$500,000+ Estate of Bram & Bluma Appel • James F. Brown++ • James A. Burton & Family Foundation • Robin Campbell++ & Peter Jewett++ • Truly Carmichael* & Tim Jennings*++ • Cullen Foundation • Mary E. Hill++ • Rennie & Bill+ Humphries • Nancy & John McFadyen • Philip & Berthe Morton Foundation • Andrew++ & Valerie Pringle • Corinne++ & Victor++ Rice • Estate of Ada W. Slight+ • The Margaret L. Wendt Foundation • 1 anonymous gift

\$250,000+ Lorne++ & Rosemary Barclay • Sheila Brown++ & Doug Guzman • Estate of Cairine Caldwell • DeRoy Testamentary Foundation • Donner Canadian Foundation • Michael Eagen & Michele Darling+ • Wendy++ & Bruce++ Gitelman • Mr++ & Mrs+ Anthony R. Graham • Mike Grey • Corinne Hansen • The Joan & Clifford Hatch Foundation • Estate of Lawrence Hodgett • Humeniuk Foundation • Mr Richard M. Ivey • Don+ & Gundy+ Jackson • Chris & Jeanne Jennings • Rebecca++ & Ian++ Joseph • Oliver Kent & Martine Jaworski • The Henry White Kinnear Foundation • Michael & Sonja+ Koerner • Cynthia & Malcolm+ Macdonald • Richard McCoy+ • The McLean Foundation • George Cedric Metcalf Charitable Foundation • Bernard Ostry+, oc • Barbara Palk+ & John Warwick+ • Peter M. Partridge • Allan Slight+ • Nancy Smith++ • Maureen+ & Wayne Squibb • Dorothy Strelsin Foundation – Corinne Nemy • Liz Tory+ • Jim++ & Michal+ Wadsworth (Carlos & Elizabeth Heath Foundation, Mulroy Family Foundation, Robert & Patricia Colby Foundation) • 3 anonymous gifts

We also recognize the following corporations for their cumulative donations.

\$1 MILLION+ Bell Canada • Canada Life • CIBC • Honda Canada Inc • HSBC • RBC • Scotiabank • Sun Life Financial • TD Bank Group • Vintage Hotels

ENDOWMENT & ESTATE GIFTS Contributions made over the last 13 months.

Marilyn++ & Charles++ Baillie, *Baillie Family Fund for Education* • Estate of Cairine Caldwell & Dr Henderson Scott • Fiera Capital Corporation • Ron & Nancy Johnston • Estate of Douglas A. Kahn • Macdonald Family, *The Macdonald Family Fund* • Estate of Georgia Mair • Estate of Margaret McKelvey • H & R Mida Charitable Foundation • Estate of Robin B. Pitcher • Andrew++ & Valerie Pringle, *Andy Pringle Creative Reserve* • RP Investment Advisors • The Slight Family Foundation • Estate of Ms Janice M. Soeder • Estate of Helen Allen Stacey • Dorothy Strelsin Foundation – Corinne Nemy • Michael & Anne Tyler Fund through the Victoria Foundation • Bill Van Wyck • Harriet 'Sis' Bunting Weld+ • Estate of Pat Winnett • 2 anonymous gifts

Annual Donors Gifts in support of annual operations and special projects.

MAJOR CONTRIBUTORS

\$250,000+ VISIONARIES James A. Burton & Family Foundation • The Slight Family Foundation • 2 anonymous gifts

\$100,000+ DIRECTORS CIRCLE Marilyn++ & Charles++ Baillie • David & Amy Fulton • Nona Heaslip++ • Colleen++ & Brian Johnston • Gabriel Pascal Memorial Fund • Corinne++ & Victor+ Rice • Dorothy Strelsin Foundation – Corinne Nemy

\$50,000+ ARTISTS CIRCLE Gail+ & Mark Appel • Charles Balbach++ • Patricia & Barrie Barootes • Ron++ & Barbara++ Besse • Val Fleming+ • Mary E. Hill++ • Martha+ & Tom++ Hyde • Chris & Jeanne Jennings • James & Diane++ King • Mona+ & Harvey Levenstein • Philip Terranova & Audrey Allen

\$25,000+ PRODUCERS CIRCLE Richard & Mona Alonzo • Carol & David+ Appel • James F. Brown++ • Robin Campbell++ & Peter Jewett++ • Truly Carmichael* & Tim Jennings*++ • Michael Eagen & Michele Darling+ • Wendy++ & Bruce++ Gitelman • Roe Green • Nathan & Marilyn Hayward • Oliver Kent & Martine Jaworski • Janet Lamb • Richard McCoy+ • The Jim Meekison++ & Carolyn Keystone++ Foundation • Andrew++ & Valerie Pringle • Dr Reza Rastegar, Elissa Rastegar & Mrs Sheryl Armstrong Rastegar • William++ & Meredith Saunderson • Donald++ & Elaine++ Triggs • Jaime Watt++ & Paul Ferguson • 2 anonymous gifts

GOVERNORS COUNCIL

DRESS CIRCLE (\$15,000+) Robert & Mary Pat Armstrong • Mr & Mrs Gregory+ James Aziz • Sheila Brown++ & Doug Guzman • Alberta G. Cefis++ & Ilio Santilli++ • William Chapman • Vivien Dzau++ & Daniel MacIntosh • Lauren & Vaughn Goettler – Goettler Family Foundation • Mike Grey • Mr & Mrs C.L. Hunt • Rebecca++ & Ian++ Joseph • Kristian+ & Anita Knibutat • R. Susan MacIntyre • Petrina & Peter++ Nesbitt • Marilyn Pilkington+ & Wayne Shaw • J+ & L Rogers Charitable Foundation • Esther Sarick • Nancy Smith++ • M & N Walker Fund at the Niagara Community Foundation • Barbara+ Watson

FOUNDERS CIRCLE (\$10,000+) Keith Ambachtsheer & Virginia Atkin • Peggy Bell, in memory of Ken Bell • Lee & Barbara Bentley • Jim Bertram & Bonnie Foster • Doreen & Terry Carroll • Tim Carroll*++ & Alexis Milligan* • Robert & Karen Christmann • Mark Curry, in loving memory of Ann • Elizabeth S. Dipchand++ & Gregory Prekupec • Mr James Duhaime & Dr Heather Hannah • Richard++ & Darleen Falconer • Wayne & Isabel Fox • Marlene & Darryl Fry • Dr Bob Gaines & Toni Burke • John & Judith Grant • Lyle Hall++ • John & Liz Heersink • Paul & Valerie Kirkconnell • Betty & Jamie Knight • Mrs Susan Lee • Janet & Sidney Lindsay • Nancy & John McFadyen • Dr Donna McRitchie & Dr Shaf Keshavjee • Mr & Mrs Paul Rowcliffe • Samiha++ & Aseer Sachedina • Frank & Susan Saraka • Sabine & Jochen Schleese • Elizabeth Stirling & Tom Millward • Ken Stowe & Nita Farmer • Jim++ & Michal+ Wadsworth • Carol Walker • Jeanne & William Watson • 1 anonymous gift

BENEFACTOR (\$6000+) Hy & Phyllis Ackerman • Susan Addario & David Farrar • Kathleen & Richard Aregood • Scott & Ruth Aspinall • Carroll & Ted Baker • Peter & Marilyn Balan • Lorne++ & Rosemary Barclay • Laurie Barrett & Martin Block • Brian & Jenifer Bassil • David & Faith Bell • Nani & Austin Beutel • Doug & Valerie Brenneman • Edward & Caryn Chatten • John+ & Pattie Cleghorn • John & Debi Coburn • David Cummings & Kelly Bair • Patricia G. Debrusk • Marilyn Dickinson • Bill & Barbara Etherington • Robert C. Gibson • Judy Goetz Sanger+ • Steve Goldberger & Dorothy S. Karr • Dan Hagler & Family • Laurie+ & Douglas Harley • Sally Harmer, in memory of Jack Harmer • Ann Holcomb & Rene Bertschi • Lori Labatt • Joanne Lang • Naomi & Dave Lee • Larry Lubin • Robert+ & Margaret MacLellan • Sharmini Mahadevan & Diana Dimmer • Dr & Mrs Mario Malizia • Leo Maloney, in loving memory of Dennis Thomson • Anthony B. & Mary++ S. Martino • Sandra & Dennis McCarthy • Janet+ & Bruce McKelvey • David & Agatha Moll Charitable Fund • Noel D. Mowat • Karen Munninghoff, in loving memory of Paul Munninghoff • The Pottruff Family Foundation • Margaret & Joseph Reynolds • Sam & Robin++ Ridesic • Drs Jolie Ringash & Glen Bandiera++ • Joy Rogers • Linda Sauro • Brent Simmons & Devon Richardson • Maureen+ & Wayne Squibb • Lois Tatelman • Liz Tory+ • Jack Watkins & Erin English • Stefa & Les Williams • Ron & Kay Woodfine – Just Christmas • 4 anonymous gifts

LEADING PATRON (\$3500+) Elaine Anderson • Robert C. Anderson • Ed & Connie Babcock • Ms Heather Bacon • Aubrey+ & Marsha Baillie • Five B Family Foundation • Roland H. & Mary Bauer • Bob & Marilyn Beach • Blake & Heyerdahl • Michael & Kate Bradie • Aaron Carlson & Dr Dennis Ng • Rob & Arlene+ Carson • William Charnetski & Kerry Stewart • Jeffrey Chessum • Jean & Joe Chorostecki • Gary+ & Cathy Comerford • Kim Cranfield • Marion Cross • Margaret Davidson • Patrick J. Devine • Dr Delf Dodge & Mr Timothy Dodson • Robert Dunigan & Robert McDonald • Andrew Colwell & Richard Ellis • Mario Ferrara & Annabel Kennedy • Andy Filardo & Beth Profit • James R. Fleck & Dr Sandra Zakarow • Donald & Cathy Fogel • Robert & Julia+ Foster • Kenneth++ & Amy Friedman • Paul & Helen Gareau • Nancy & Graham Garton • Dianne Gibbs* • Robert H. Gibson • Mr++ & Mrs+ Anthony R. Graham • In memory of Charles J. (Jack) Hahn: Perelandra Fund • Rob Haines, UE • Mike

& Cindy Hansen • Doris Hausser • Pamela++ & Robert Heilman • James Hinds • April & Norbert Hoeller • Douglas+ & Colleen Hunter • A Hyde & D McIntyre • Kathy Inch • Oliver Jakob & Bettina Buss • David & Joanne Jones • Ellen & Nick Kammer • Jay & Marni Kell • Ed+ & Ann King • Dr George & Carolyn Kotlewski • Thomas & Kathy Kuhl • Jane E. Laird • Andy Lam • Nancy Lockhart & The Murray Frum Foundation • Wendy Luce, in loving memory of Dr John T. Luce • Rita & Charles Maimbourg • Jefferson & Sally Mappin • Dennis & Bernadette Martin • Gail Martin & John Kaloyanides • John & Marg Mather • Alan McAdams & Ellen Dykes • Hon Margaret McCain • Ian & Carol McLeod • Cindy* & Derek Mewhinney • Michael++ & Katie ++ Militello • Edward+ & Judith Mortl • Bill & Lee Nelson • Janet A. Newey • Noble Caplan Abrams • Pamela & Richard Nowina • David Pakrul & Sandra Onufryk • George Papatheodorou & Ken Deeth • Peter Partridge & Poppy Gilliam • Tom & Mary Powers • Joyce & Roy*++ Reeves • Rick & Pegi Reininger • Ann Savege • Edward++ & Elizabeth++ Simmons • Dr Joyce E. Sirianni • Wendy & Wayne Smith • Dr Diane M. Soubly • Sylvia Soyka • Martha Spears* • Glen & Heather Steeves • Marc St-Onge++ & Kellie Saunders • Gerald & Margaret Sutton • Lynda & Stephen Tepperman • Jacques Thibault & Ruth M. Gover • Ms Marianne Thomson • Ian Waldron & Tim Redmann • Jack Walsh • Thomas & Sasha Weisz • Bruce++ & Susan Winter • Bob & Joan Wright • 2 anonymous gifts

PATRON (\$2000+) Bob & Dorothy Aaron • Judith M. Adam & Marc Zwelling • Mr Doug & Dr Lavonne Adams • Philip Akin++ • Mr Ronald R. Andersen • David Antscherl & Carol Lewis • Sherri & William Appell • Callie Archer • Diane Arsenault & Gwyer Moore • Lynne & Tony Ashworth • Barb & Terry Babij • Bob & Irene Bader • Graham Bailey • Richard J. Balfour • Gerry & Elizabeth Baranecki • Michael Barnstijn & Louise MacCallum • Robert & Loretta Barone • Paul & Sue Baston • Ruthanne Beighley • Sylvia Bennett++ • Robert Berckmans & Joanne Heritz • Dr David H. Bergen & Deborah Kehler • Lynn Bevan • Amina & Aziz Bhaloo • Dr Larry Biddison • Elisabetta Bigsby • Stacey Lynn Bilotta • John R. Birkett • Roy & Ronna Birnboim • John & Isabella Bisanti • Steve & Helen Bittner • Mr Tim Blake • Ellen & Murray Blankstein • Johnny & Lina Blue • Ronald James Boone • Lisa Balfour Bowen • David P. Boyd • Terry Brackett • Ann-Louise Branscombe Fund at Niagara Community Foundation • Mary & Tony Brebner • Debra Breuer & Douglas Goodman • Mrs Reny Burrows • Susan Murray, in memory of John Butler • The Paul Butler & Chris Black Foundation at Toronto Foundation • Dr & Mrs+ John L. Butsch • Mark Callan* & Marion Rawson* • Douglas & Maureen Cameron • Ellen & Brian Carr • Mark Chason & Mariana Botero Chason • Karen Cheah • Briana Chen • Gerry & Carol Chrisman • Roger & Susan Christensen • John+ & Lynn+ Clappison • Hazel Claxton+ & Jude Robinson • Bud Coffey, in loving memory of Richard Gallagan • Mr Robert Cole • Glenna & Derek Collins • Drs Charlie & Diana Cook • Harry M. Core • Dr George Corella & James Frackenpohl • Katherine Robb Corlett • Catherine Cornell & Declan Lane • Dr Lesley S. Corrin • Cathy & Paul Cotton • John & Libby Crossingham • Judith Bowden* & Jeff Cummings* • Gordon & Patti Cunningham • Bob & Diane Czarnik • Barry Davidson, MD • Michael+ & Honor de Pencier • George & Kathy Dembroski • Amanda Demers & Brian Collins • Mrs Margot Devlin • Mr Michael Disney • Britt & Nancy Doherty • Ken & Ginny Douglas • Vicky Downes • Reed Drews & Lisa Iezzoni • Peter & Suzanne Durant • Alan & Susan* Dyer • Victor Eiser • Paula & Thomas Elsinghorst • Steven Endicott • Dr Sara Epp • Sarah* & Tom Fabiani • Mrs Margaret Fairman • Mr David Feeny • Tina Filoromo • Russell C. & Carol N. Finch • Don Finlayson* • Mr David Flora • Gary & Val Foerster • Carol & Burke Fossee • Ron & Linda Fritz • Richard Furnstahl & Teresa Stankiewicz • Rev Ivars Gaide & Rev Dr Anita Gaide • Marian Galligan • Angeline Galotta • John & Therese Gardner • Hope & Libby Gibson • Caroline Gill • Robert & Ann Gillespie • Susan Ginsberg • Susan Glass & Arni Thorsteinson • Dr Alexander Gluskin & Ms Shauna Sexsmith • Laurie Hoffman Goetz & Wendelin Goetz • Judith & A.C. Goodson • Fred & Charleen Gorbet • Gouvernet Arts Fund at Rochester Area Community Foundation • David & Sharon Graper • Paul & Ginny Green • Richard & Lorraine Gretsinger • Art Grierson • Myfanwy Hall • Annette Hamm & Daniel Smith • Donald Harrington • Shira Hart • Roberta Heath • Suzanne Hébert+ • Mary & Arthur Heinmaa • Yolanda & Mike Henry • Dr Dianne Heritz • Mary Ellen Herman • Lauri & Jean Hiivala • Anne T. & Thomas C. Hilbert • Marion F. Hill • Timothy & Pamela Hines • Mary E. Hofstetter & R. David Riggs • Dr Steve Millward & Mary L. Holley • Richard & Susan Horner • Oleh Hrycko • John J. & Maureen O. Hurley • Jacob & Inge Iliohan • Don & Judy Jackson • Roberta Jacobs-Meadway & Jay Meadway • Elliott Jacobson & Judy Malkin • Mr Kent James • Catherine Jevons & Lionel Gadoury • Steve & Irene Johnson • Tim++ & Lisa Johnson • Dr & Mrs D. Bruce Johnstone • Dr David & Glenda Jones • Douglas Kahn • Jeffrey & Jessica Kahn • Catherine & Dan Kaloutsky • Patrick & Barbara Keenan Foundation • Joel Keenleyside & Paula Donahue • Prof Joseph Kelly, Esq. • David Ker & Vivienne

Salamon • Ms Patricia Knipe • Suzanne Kopas • David & Sarena Koschitzky • Kelly & Bryce Kraeker • Ms Janet Kramer • Mr & Mrs Charles F. Kreiner Jr • Barry Kropf • Helen H.S. Lam & Joseph A. Lloret • David Lane & Grayson Sless • Rai Lauge & Jo Holden • Victor C. Laughlin, MD Memorial Foundation Trust • Esther Lee • Lorraine Lee & Michael O'Bea • Elizabeth Lewis & Thomas Saunders • Richard & Lynne Liptrap • Virginia Lovelace & Jonathan Taylor • Daniel & Sharon Lowenstein • Ronald H. Luczak++ • Christine Macdonald • Cynthia Macdonald • Terry+ & Terry Mactaggart • Susan & Todd Makler • M. & M. Marques • Ms Eileen Martin & Dr Hugh Gayler • Fred W. Martin • Marlene Masales & Victor Ramanauskas • Elaine Mayo • Robert McClhery & Lorne Swan • Dr & Mrs James W. McClellan • Ms Marcia McClung & Franklyn J. Griffiths • Donald McGerrigle & Christina Brouillette • Heather L. McKee • Scott McKowen* & Christina Poddubiuk* • Daina & Heinz Meusel • Dr Lisa Mikitch • Mr Jonathan A. Millen • Alan & Patricia Mills • Peter Milne • Valerie & Jim Milostan • Mary Mogford • Gary & Linda Molinaro • Alfred & Nancy+ Mouget • Mr Thomas & Mrs Marceline Mudie • John Murphy & Joyce Macredie • Linda Murray • Peter & Laurie Nixon • Novick Family, in memory of Olga Novick • Wanda & Jim Novinger • Larry Oakes • Maureen & Robin Ollerhead • J. Orange & F. Clayton • Ian Orchard & Angela Lange • Jonathan F. Orser • Richard & Nadine Osborn • Anne & Don Palmer • Brian & Paddy Parr, honorary members • Victor & Esther Peters • Peter & Paraskeve Petrakis • Robert & Emily Pfohl • Martin & Denise Pick • Wally Pieczonka • Percy Pierre • Polk Family Charitable Trust • John & Norine Prim • The Racioppo Family Foundation • Pinky+ & Bill Regan • Carol Reid+ • Mr & Mrs Terry Reideler • Margaret Rieger • Heather & David Ring • Shirley E. Roberts • Dr Lynn Rosen & Bradley C. Rosen • Tuula & John Ross • Rubens Family Foundation • Lori Russell & David Banks • Richard Russell & Thomas Ouellette • Susan & Peter Salomonsson • David & Dinah Sanderson • Derwyn Sangster • Robert & Marlene Savlov • Mr & Mrs John Sayers • Terry Schoenick & Debra Reger • John & Barbara Schubert • Mr & Mrs Michael S. Schwenger • Doug & Cheryl Seaver • Linda Seppanen • Beverly & Gerry Shea • Heather Sheehan • Allan Sherwin • Ivor & Renee Simmons • Sara & Michelle Sirkin • Matthew & Pam Skinner • Bryan Smale & Sherry Dupuis • Barbara A. Smith • Britton Smith Foundation • Dr Kevin Smith & Marian Lips Fund • William & Linda Smith • Mr & Mrs Scott Snow • Dr & Mrs Robert J. Sokol • Victor & Anne Solomatenko • Robert D. Sommerville • Dennis Souder & Deborah Bannerman • Stephen & Monica Spaulding • Mrs H. Stairs+ & Mr E. Mooney • John Stanley & Helmut Reichenbacher • Susan & Ron Starkman • Mr Lawrence+ & Mrs Pamela Stevenson • Anita Stoll • Styles Family Foundation • Keith Sutherland • Doug & Lynda Swackhamer • Mr Anthony Sweeney • Douglas Tallon • Rosalie Tansey • Wuchien Michael Than • Gordon & Annette Thiessen • Brian & Christine Thorne • In memory of Dr John Treilhard, Dr Lynne Thurling • Mr Quentin Toderick & Mrs Eva Sorbara-Toderick • Gail & Doug Todgham • Brenda Trauttmansdorff, in memory of Fritz Trauttmansdorff • Marilyn & Geoff Trout • Mark & Bettie Tullis • Harriet Tunmer • Mrs Nicole Tzetzoz++ • Gary & Marie Van Graafeiland • Greg Virelli & Mario Vecchi • Mr & Mrs Alan++ & Diane Walker • Joan & Jean Waricha • Carolyn J. Warner • Gregg+ & Joan Watkins • Chris Watson • Lynne & Dean Weber • Lyman & Deana Welch • Harriet 'Sis' Bunting Weld+ • Garry & Shirley West • Alan & Leia Wheable • Mark & Marilyn Wheaton • John C. Williams • Robert & Dana Wilson • Mark Wilton • Donna & Barry Winnick • The Honourable & Mrs Theo Wolder • Walter & Marie Zelasko • Mary V Zimmerman • Carole Zucker Family Fund at the Jewish Foundation of Greater Toronto • 12 anonymous gifts

FRIENDS

PREMIER (\$1000+) Urve & Lewis Abbott • M. Ackerman • Mr Shawn Ahmed • Jerome Andersen & June Hajar • Trish Anthony & Kathryn O'Grady • Catherine Arnott & Brian Jones • John & Eleanor Ball • Jack & Lisa Baron • S. Basmajian & K.J. Conway • Don Beddage • Ms Abigail Bennett • Diane F. Berlinski • Mr Edward Bickford • Gerry & Kathy Bissett • Joan & Larry Bourk • Helen & Bob Bradford • Paul F. Brett • Sheila Bristo • Rita & Charles Bronfman • Brian & Jenny Brown • Desi Brownstone & Kandice McKee • Chris Bucko & Eva Wu • Bob & Lynn Burt • Philip & Carol Cali • Ms Judith Callender & Dr Thomas Pekar • Greg Case • Ms Yvonne Causer & David Bell • Rosemary Chew • Ellen & Michael Chirco • Henry & Jeanne Ciok • Mark Cipra & Ann Fairhurst • Dr John R. Cole • Janice Coles • Constance & Ron Corrigan • Dr Edith Costello • Dr Arthur & Virginia Cott • John & Hiedi Cox • Mr & Mrs Bill Crothers • Al Cummings • Dr Roger I. Dacre • Mr Joel Dancingfire • Professor K.G. Davey • Christine Dear • John & Rita Densley • James & Mary Frances Derby • Dr & Mrs Richard Farr Dietrich • Ms Betty Disero++ • Andrew W. Dorn • Fr Michael W. Downey • K.A. Durie • Eleanor L. Ellins • Karen Elting • Paul Epner & Janet Gans-Epner • James Farquharson • Graham & Silke

Flint • Mrs Carol Foster • Ms Gina Foster • Catherine Fournier & John Harvey • Trevor & Sandra Francis • Janet Fraser • Carole E. Fritz • Mr Randal Froebelius • Anita Gaffney • Virginia Gilbert • Naomi Gordon • Jan & Kathy Goulding • Richard & Bibi Grace • Mary Greco • Alan Green • Sandra Green • C.S. Greiner • Mr Bey Grieve • John D. Ground • F. Gruehl • Mrs Monica Hainer • Patricia Hanft • Katharin Ramelle Harkins • Alton B. Harris & Andrea S. Kramer • Judith & David Hecker • Ms Linda Helson • Lawrence & Beatrice Herman • Ann & Glen Herring • Wendi & Murray Hiebert • Penny Hommel & Jim Bergman • George & Mac Hoover • Bill Horbett Sr • Dr & Mrs C.E.M. Horning • Robin & Charlotte Hoy • Roger Hughes & Susan Peacock • Dr Judy Hunter • Linda Irenegreene • Dr Jann Istead • Leslie Jackson • David & Leslie Jeanneret • Mrs Erin Jennings • Mr Paul Jensen & Ms Julie Harrington • Ms Dawn Joki • Christine & George Joyce • Dagmar Kanzler & David Ross • Brent & Marilyn Kelman • Ms Susan Kennedy • Kyle Kerr • Johanna Killam • Cecilia Kloecker • Peter & Elke Kluge Family Foundation • David & Donna Lailey • Kevin Lamotte* & Cynthia Kamin • Teresa Lasiuk & Mike Carruthers • Mrs D. Laubitz • Charles & Jennifer Lawson • Pippa Lawson • Dr Harlan L. Lewis & Doris F. Wittenburg • Susan & Rebekah Little • Mr Steve Lowden • Patricia Lucas • Beverly & Charles Lynde • Ms Susan MacDonald • Mr Doug MacPherson • James & Virginia Mainprize • Sue & Biff Matthews • Nancy May • Robert McClure • Dr & Mrs David M. McConnell, Jr • Jim McDonald & Michelle Arsenault • I. McDorman • Ms Adrienne McLennan • Mary I. McLeod • Ms Jocelyn N. McPhail • H & R Mida • Lyndia D Miller • Mr Stephen Miller • Kelly & Sally Monaghan • Frederick W. & Linda K. Moncrief • Patricia Monger & Ralph Pudritz • S Morris & G Torgis • John A. Morrison • Richard & Mary Ann Morse • Karen & Peter Mount • Alon Nashman • Ms Deborah Nathan • Robert & Patricia Neill • W.G. Nicholls • Emile Oliana & Alvin lu • Charles H. Owens* • Nancy Kay Owens • Alex B. Pagel • Larry & Marnie Paikin • Ms Jennifer Palabay* • Lynne Patterson • Dr Elizabeth Pearce • Jim Pianosi • Mr Robert W. Plyler • Ms Krista Prong • Ms Carolyn Ramos • Chick Reid* & Tom McCamus* • Mr & Mrs John Rennie • Dr Lyn Robinson • Marti & Bob Sachs • Catharine Saxberg • Jan Schmitt • Paul Gerard Schreiber • Ruth & Charles Schwartz • Christina Skublics • Dr Tom Small • Phil Spencer • Paul Sportelli* • Strategic Charitable Foundation - Charles & Ruth Schwartz • Ann & Ross Stuart • J.C. Swallow • Mr Jonathan Tan* • Maureen Simpson & Almos Tassonyi • Ms Jane Taylor • Jan & Ken Thompson • Catharina Tocchio • Judith Trotter-Field & Richard Field • Douglas & Jennifer Tufts • Lori L. & John R. Twombly • Mary Usher-Jones • Miss Kathleen Weber • June & David Weind • Ms Lynn Weiner • Todd & Laura Wetzel • Mrs Lori Williams • James Wilson • Vida Winegarden • Julian & Nandita Wise • Dr Christopher M. Wixson • Mr & Mrs Doug Woods • John & Leslie Wright • Morden S. Yolles • William Young • 18 anonymous gifts

SUSTAINING (\$600+) Andy & Karen Abrams • Sally Adamson • Susan Aihoshi • Matthew & Phyllis Airhart • Marilyn & Joseph Allevato • David Alpern & Sylvia Clark • Audrey Amo & Alan Bowers • Alan Anderson • Kay & David Anderson • Nancy Brown Andison & Mike Andison • Laurie & Michael Andrews • Dr Charles & Mrs Susanne Armitage • Marilyn Bardeau • Ms Pippa Barwell* • Mr Robert F. Beach • Fred & Karen Beattie • Steve Beatty - Front Row Insurance Brokers • Donald Behr • Carol Bell • John & Donna Bellsmith • Timothy & Susan Benning • Mrs Grazyna Bergman & Mr Douglas Kiefer • Michael Berlis & Ellen Cheslock • Albert & Lynne Bishop • Russell J. Blake • Steven & Allison Blakey • Ms Christine Bloch • Katharine Bocking • Ms Kimberley Bolton • Arlene Book • Wendy Bousfield & David Marcus • Brian & Cathie Bowerman • Don & Debbie Breiter • Jeannette Briggs • Mr Dan Brown • Mrs Heidi Brown • Ms Katherine Buchanan • Bill & Sharon Burnsv • Heather Caloren • Mr Robin Cardozo • Mr Frank Carere • Graham Carpenter • Brian Carr & Kathryn Elliott • Francesco & Betty Catanzariti • Dean & Mary Jane Chamberlain • Sandra Chodarczewicz • Ellen Christy & Paul Sikora • Mr & Mrs James Clemens • Mr Cal Cochrane • Kenneth Copland • Mr & Mrs M.G. Corbett • Paul Couch & Vicki Prescott • Joan D. Cranston • Jim Cressman • Mike & Heather Cross • Kathleen Curtis • Joyce Czaban • M Davidovic • George & Kathleen Davie • Ms Marilyn Davis • In memory of Mary Anne Devereaux • Dr Sharon Diamond • J. Driskill & L. Bryant • Ms Sheila Drury • Vera R. Duchstein • Ms Marjorie Dumbrell • Mr Michael Durman • Chris & Nancy Eames • Mary & Frank Eberl • Carl S. Ehrlich & Michal Shekel • Mrs Evelyn Ernest • Robert W. Esler & Silvia Marcus • Susan Dalgetty Ezra & David Don Ezra • Robert & Ruthann Fagan • Livio Farallo • Mr Greg Fedoryn & Mrs Susan Henry • Mary Thomas • Barbara Fingerote • Timothy J Finnell • Mr & Mrs Gardner • David P. Gardner & Tim O. Mains • Courtney & Gerard Garneau • Bente & Tom Garner • Allen & Maida Gerskup • Thomas M. Gervasi • Marie Gillespie • Mr Murray Gleave • Marcia & Bernie Glick • John & Susan Goddard • Lesley Rigg & David Goldblum • Mr Richard Gotlib & Ms Virginia Kairys • Larry & Catherine Graber • Dorothy Graham • Ms Cindy Grant • Brian & Lenore Greaves • Mr Mason

Greenaway • Vance & Virginia Gudmundsen • Linda Haist • Joanne Hall • Tanis Hall • Virginia Hamill • William Hammond • Eric Harper & Tina Kaye • Phil & Dolores Haverstick • Helen Hawkins • Lane & Edith Hemaspaandra • Robert & Jo Henderson • Audrey Hendrickson • Glynis A. Henry • Margot Hickson & Ian Reece • Bill & Rosette Hillgrove • Tom Hoadley & Cindy Lombardo • Ms Sharon Holland • Art Huber & Janet Jeffrey • James Hughes • Mr Timothy R. Hulsey • William Hynes & Robert Bartley • Barbara G. Inglese • Tina Lee Isham • Barbara Jackel • Mr Mark D. Jacobs • Jean Jagendorf • Janet James • Joan & William Jaynes • Audrey Johnston • Ms Carol Johnston • Erin Jones • Keith Jones • Scott & Beth Jorgensen • Richard Joyrich • George & Gail Julie • Kate Jullien • Doug & Gail Kaiura • Jim & Jean Keenleyside • Linda Kenny & Ralph Eades • Ms Patricia Kersey • Ms Inga Khan • Mr & Mrs Charles T. King • Richard & Sally Kinsey • Mr & Mrs Fred H. Kotani • Mr Jim & Sandy Koteles • Terry Kratz • Lois Kurtz • S. Laciak • Bonnie Lamourie & Ronald Newman • Catherine Lawrence & Eric Papenfuse • Mr & Mrs B.J. Laws • Robert David Lawson • Sharon & Alan Lesgold • Craig & Abby Lewis • P.J. Lewis • Mr Colin Lindsay • Cathy Lindsey* • David & Diane Lisburn • Mrs Gillian Little • Rev Karl E. Loeb • Robert & Bonnie Logan • Donald Love & Lynn Cross • Mary & Kenneth Lund • Edward Lupa • Mr Arthur MacDonald • John Brian MacIntyre • Mrs Heather MacNeil • James & Gladys MacPherson • Don & Helga MacRae • Paul Madeley, in loving memory of Gayle Stokes • Marion E. Magee • Kathy & David Maister • Pauline Mateas, in memory of Lyle R. Nickle • B.J. Matheson-Bodnar • Patricia & Louis Mautino • Colin & Sharen Mayers • Margaret Matyus & Sean Foley • Clifford & Jacqueline McAuley & James Stevenson • Daniel & Patricia McClenaghan • D. Ann McClure • Ross & Fran McElroy • John & Erna Mewhinney • Bishop Daniel Miehm • Lynda & Jim Miller • John Mills Sr & Jill E Mills • William & Jane Milne • Elliott & Elyse Milstein • Alan Moffett • Dale L. Moore • E. Morandi-Bonner • James & Mary Morgan • Arthur & Franca Moss • Donna Moss • Dr Mary Ann Mountain • Carol & Linda Muehlig, in memory of Gladys Muehlig • Bernd Mueller • Lynn & Stephen Muench • Mrs Dawn D. Mullinger • Ms Donna Mullins • Edmund & Mary Murphy • Debbie Myers • Janet-Lee & George Nadas • Doug & Mary Neal • Miriam & Ben Nelson • Nick & Jean Neumann • Mr Fergus O'Donnell • Lynn & John O'Donnell • Michael & Laura O'Hara • Alek & Dyanne Oleszkowicz • Dr Elizabeth Oliver-Malone • Michael & Lisa Orlandi • Charles & Judy Overland • Thomas & Susan Palmer • John Park & Sharon Tocher • Lee & Maria Parks • Ms Maureen Parry • Mrs Audrey Paton • D. Murray Paton • Mr & Mrs Frank Penny • Mr & Mrs Perkins • Lisa Rae Philpott • Mr & Mrs John G. Polzin • Richard Potter & Joan Somerville • Jim & Bonnie Powell • Dr Joanne Powers • Gaye-Ann & Les Pracsovics • Mr Joe Proietti • Gerald & Veronica Punnett • Julian+ & Alice K. Rance • Ms Dyanne Ratner • Robert J. Redhead • A. Reeve & C. Rose • Celia & Owen Ricker • Mr Iain Ricketts-Moncur • Keith & Susan Rivers • Dr & Mrs E. Lee Robbins • Mr Robert Robinson • Mr Paul Rogers • Mary Anne Rokitka • Neil Rudolph & Susan Cluff • June Ryan • Kathy & Roger Sabo • Rowena & Peter Samuel • John & Donna Schwartzburg • Marilyn & Wes Scott • Linda Seifert • Robert and Deborah Shakotko • Jason & Katherine Johns Shaw • Kenneth G. Shelley • Marilyn & Paul Shepherd • Henry Simon & Dee Mosteller • Robert Simpson & Catherine Craig • Thomas Simpson • Sheila & Peter Smith • Judy Snyder • Anne Souter & William Dawson • Mr David Spence • Myrna Stait-Gardner • Linda & Mark Steinman • Mr Robert Stitt • David & Beverley Stone • Barbara Stratton • Dr Alex Sunarich • H. Allen & Valerie R. Swanson • Donald Szydlo • Joanna K. Taylor • Helen E. Tazzman • Alan Tenenhouse • Janice Thomson • Dr Eva Tlusty • The Toby Family • Mary Toll & William Heimann • Peter Toller • Dr M.J. Toswell • Philip & Nanci Turk • Peter M. Turner • Larry & Joan Urbanoski • Fay & Garry Vanden Beukel • Annette & Michael Vandow • Dr Nancy J. Vivian • Helen Vosu & Donald Milner • James D. Walker • Nick & Marg Walker • Lawrence Weis & Dr Kathi McCarrroll • Linda E. Westfall • Alden & Susan White • Philip & Kimberley* White • Mr Patric Whyte & Mrs Oralyn Whyte • Mr Brian Williams • Larry Willis & Robyn Ellis • Ellen Wodchis • Rev Mark J. Wolski • Eve Wylie • Julia & Jerry Yaffee • Bill & Claudia Zehe • Marvin & Cindy Zerkowitz • 31 anonymous gifts

ENDOWMENT

The Shaw's Endowment Fund totals more than \$37 million and provides this Festival with a portion of the net income earned each year – a vital and reliable source of revenue. The Shaw's Endowment has grown thanks to the following generous donors and their Funds which support a diverse range of initiatives and programs:

Bram & Bluma Appel, *Bram & Bluma Appel Playwright in Residence Fund* • Carol & David+ Appel, *Carol & David Appel Play Development Fund* • Estate of Lillian M. Aylesworth, *Robert & Lillian Aylesworth Endowed Academy Fund* • Marilyn++ & Charles++ Baillie, *Christopher Newton Interns Fund & Baillie*

Family Fund for Education • Charles Balbach++, *Gardens & Beautification Fund* • James F. Brown++, *Debra J. Graham & James F. Brown Fund* • Walter Carsen+, oc, *Rose Fund* • John Cronyn, *John Cronyn Fund* • Margaret & Jim Fleck, *Paul D. Fleck Fund* • Doralee & Lawrence Garfinkel, *David Garfinkel Memorial Fund* • George Weston Ltd, *Director's Project Fund* • Corinne Hansen, *Ali & Corinne Hansen Fund* • Martha+ & Tom++ Hyde, *Jackie Maxwell Studio Theatre Fund* • Ivey Foundation, *Academy Professional Endowment Fund* • Beryl Ivey & Richard M. Ivey, *Academy Professional Endowment Fund* • Don & Gundy+ Jackson, *Gundy Jackson Fund* • Diane++ & James King, *Shaw Festival Travel Fund* • Ed+ & Ann King, *Ed & Ann King Wardrobe Endowment Fund* • Macdonald Family, *Macdonald Family Fund* • H & R Mida Charitable Foundation, *H & R Mida Fund* • Michael+ & Katie Militello, *Katie & Michael Militello Endowed Fund* • Tim++ & Frances++ Price, *Tim & Frances Price Risk Fund* • Andrew++ & Valerie Pringle, *Andy Pringle Creative Reserve Fund* • Calvin G. Rand+, *Calvin Rand Fund* • William++ & Meredith Saunderson, *William & Meredith Saunderson Acting Apprentice Program Fund* • Shaw Festival Guild, *Shaw Guild Endowed Fund* • The Slight Family Foundation, *The Slight Family Academy Endowed Fund* • Allan Slight+ & Standard Broadcasting, *The Newton Awards* • Donald++ & Elaine++ Triggs, *Donald & Elaine Triggs Technology Endowment Fund* • Michael & Anne Tyler, *Michael & Anne Tyler Fund for the Academy through the Victoria Foundation* • 1 anonymous gift

In addition, we would like to thank the following who have generously contributed \$25,000 or more to the Shaw Festival Endowment Fund and/or Restricted Funds through the Shaw Festival Endowment Foundation:

Ron++ & Barbara++ Besse • J.P. Bickell Foundation • John & Nancy Bligh • Estate of Ruth Bolt • Shauneen+ & Michael Bruder • Estate of Penelope Carter • Gary+ & Cathy Comerford • Michael Eagen & Michele Darling+ • Anthony & Shari Fell • Art & Val+ Fleming • David & Amy Fulton • Brenda Gibson • Estate of Lawrence George Hodgett • Rennie & Bill+ Humphries • Estate of Dr Mary Beth Jennings • Lewfam Foundation • Manulife Financial • Estate of John Mappin • Catherine & Maxwell Meighen Foundation • Norman & Marian Robertson Charitable Foundation • Estate of Angela Roland • Gary & Donna Slight • Maureen+ & Waye Squibb • Estate of Helen Allen Stacey • Uplands Charitable Foundation • Walker Industries Holdings Limited • Carol Walker & Estate of John Greenhill Walker • Estate of Paul Warun • Barbara+ & Colin+ Watson • Bruce++ & Susan Winter • 2 anonymous gifts

With the participation of the Government of Canada and the Government of Ontario.



DIRECTED & RESTRICTED FUND GIFTS

INDIVIDUAL GIFTS (\$1000+) Charles Balbach++ • Peggy Bell, in memory of Ken Bell • Paul Madeley, in loving memory of Gayle Stokes • Gabriel Pascal Memorial Fund • Marilyn Pilkington+ & Wayne Shaw • Joseph & Jeltje Reid • The Slight Family Foundation

SPECIAL APPEAL (\$600+) Ann Holcomb & Rene Bertschi • Dr & Mrs Wm Hryniuk • Tim++ & Lisa Johnson • Gail & Robert Kostash • Kenneth & Trisha Margeson • Richard & Nadine Osborn • Brian & Paddy Parr • David Reynolds • Sara & Michelle Sirkin • Ms Jane Taylor • Nick & Marg Walker • 5 anonymous gifts

"I never resist temptation because I have found that things that are bad for me do not tempt me."

BERNARD SHAW, *THE APPLE CART*

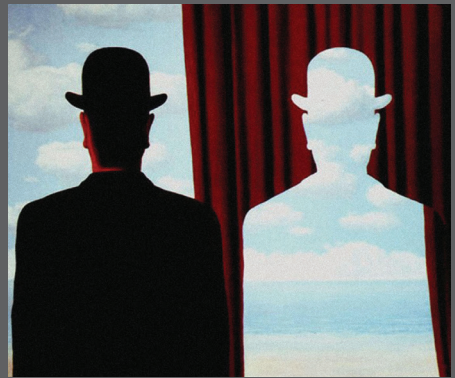

THE INTERNATIONAL SHAW SOCIETY

A community for Shaw Scholars,
Theatre Artists, and Enthusiasts

Join us at shawsociety.org

RENE MAGRITTE, *DECLAMONIA*, 1966 (ALAMY IMAGES).

PHILIP AKIN BLACK SHOULDERS LEGACY AWARD

This award was established in honour of Canadian Director/Playwright Philip Akin. Gifts to the Philip Akin Black Shoulders Legacy Award are invested by the Shaw Festival Endowment Foundation to support young-in-craft Black Canadian theatre artists through financial support, artistic guidance, and national promotion. Each year, up to five artists are awarded a minimum \$5000 prize towards training and opportunities to grow their craft.

LEAD DONORS (\$10,000+) Buddies in Bad Times Theatre • Emma Donoghue • Lindy Green & Sam Chaiton • Jefferson & Sally Mappin • The Metcalf Foundation • The Musical Stage Company • Andrew++ & Valerie Pringle • Shaw Festival

GIFTS (\$500+) Thom Allison • David Auster • Alethea Bakeorgeorge • Victoria Barber • Paul Beauchamp • Belfry Theatre • Judith Bowden* & Jeff Cummings* • Theresa Boyle • Cahoots Theatre • Canadian Stage • Centaur Foundation for Performing Arts • Suzanne Cheriton • Derrick Chua • Mitchell Cohen • Steven G Cumyn • David Daniels • Patrick David • Megan Deeks • Cassandra Di Felice • Factory Theatre • Yvonne Fleck • John Goddard • Harold Green Jewish Theatre • Kate Hennig* • Ray Hogg • Robyn Hoja • Astrid Janson • Michael Jones • Pauline Jones • Tamara Jones • Thomas Jones • Mitchell Marcus • Leanne Matlow • Racheal McCaig • Bart Nickerson • Stacey Norton • Obsidian Theatre Board of Directors • Obsidian Theatre Company • Playwrights Canada Press • Kimberley Rampersad* • Luke Reece • Suzy Rodness • Alicia Rose • Amanda Rosenthal • Royal Manitoba Theatre Centre • Rupal Shah • Michael Sinclair • Celia Smith • Dennis Souder & Deborah Bannerman • Soulpepper Theatre • The Stratford Festival • Summerworks • Talk Is Free Theatre • Tarragon Theatre • Theatre Gargantua • The Theatre Centre • Kristen Thomson • Alan & Janet Walker • Ellen Wallace • Lucy White • Young People's Theatre • Rhonda Zwingerman

THE DOHERTY-RAND LEGACY CIRCLE

Recognizes generous individuals who commit to future support through bequests or other legacy gifts.

Bob & Dorothy Aaron • Mr Doug & Dr Lavonne Adams • Robert G. Anderson & Charles William Tate • Callie Archer • Scott & Ruth Aspinall • Rob Ayling • Deanna Baker • Charles Balbach++ • Lorne++ & Rosemary Barclay • Patricia & Barrie Barootes • Laurie Barrett • Joann Bean • Peggy Bell • Thomas & Linda Beran • Stacey Lynn Bilotta • Dr Brenda Birkin • Ronald James Boone • Norman Bradshaw • James F. Brown++ • Estate of Cairine Caldwell & Dr Henderson Scott • Robin Campbell++ & Peter Jewett++ • Truly Carmichael* & Tim Jennings*++ • Thomas A. Caster • Anne Cattermole Levy • Alberta G. Cefis++ & Ilio Santilli++ • Dr Kathy Jane Chambery • Janice Coles • Glenna & Derek Collins • William & Lacey Anne Collins • Douglas G. Crowe • Barry H. Davidson • Patricia G. Debrusk • Marilyn L. Dickinson • Dr L. Delf Dodge & Mr Timothy M. Dodson • Mr James Duhaime & Dr Heather Hannah • Vivien Dzau++ & Daniel MacIntosh • Steven Endicott • Carol Baggott Forte • John Geller • Mrs Priscilla Gerde • Wendy++ & Bruce++ Gitelman • Wendy Glazier • Alexander Gluskin & Shauna Sexsmith • Suzanne Gouvernet • Mr & Mrs David Graper • Pat Graves • Mike Grey • Maryann & Peter Grierson • Lyle Hall++ • Dr Marilyn J. Haring • Laurie+ & Douglas Harley • Donald Harrington • Brian Harrison & Daryl Novak • Ellen L. Hawman • Suzanne Hébert+ • Pamela++ & Robert Heilman • Mary E. Hill++ • Lauri & Jean Hiivala • Susan A. Howard • Martha+ & Tom++ Hyde • Colleen++ & Brian Johnston • Ron & Nancy Johnston • Steve Johnston & Ron Price-Jones • Rebecca++ & Ian++ Joseph • Douglas Kahn • Karen & Howard Kaplan • James & Diane++ King • Tom & Barb Kuby • Tammy Laber • Dr & Mrs Richard V. Lee • Larry Lubin • Ronald H. Luczak++ • R. Susan MacIntyre • Joanna Manning • Dennis & Bernadette Martin • Gail Martin • Dr Donald McCreary • Mary I. McLeod Foundation • Sylvia M. McPhee • Mrs Stephanie Meredith • Cindy Mewhinney* • Paul & Karen Munninghoff • Christopher Newton* • Brian & Paddy Parr • Robin Pitcher • Tim++ & Frances++ Price • Sam & Robin++ Ridesic • Margaret A. Riggan • Patricia C. & Forrest H. Riordan • Thomas R. Roese & William H. Frank • Joy Rogers • Hunter Green Trust • Larry J. Santon • Manfred & Phyllis Schaefer • Sabine & Jochen Schleese • Estate of Norma Sinclair Hintz • Wendy & Wayne Smith • Gordon & Joan Stevenson • Elizabeth A. Stirling • John & Patricia Stocker • Ken Stowe & Nita Farmer • Scott Sunderland • H. Allen & Valerie R. Swanson • Douglas Elton Tallon • Lynda & Stephen Tepperman • Elizabeth Terry • Marilyn & Jim Thompson • Peter & Marie Van Der Gulik • Ian Waldron & Tim Redmann • Carolyn J. Warner • In memory of Sandra Louise Warun • Harriet 'Sis' Bunting Weld+ • Jim Whitehead • Deborah & Grant Williams • 49 anonymous gifts

TRIBUTES & IN MEMORIAM GIFTS

GIFTS RECEIVED IN MEMORY OF Diana Beacham • Evan Gerald Birks • Tom Campbell • Maureen Carpenter • Barbara Chilcott • Noah Cowan • Pamela Osler Delworth • Louis Eglund • Norma Fitzgerald • Patricia W. Fox • Dave Galloway • Dr Tom Heintzman • Carol & Al Henretta • Gordon Hinch • Pauline Hinch • Jack Hogarth • Richard Hogarth • William Humphries+ • Joan Louise Clark Jarvis • Jane Jeffrey • Elspeth Johnson • Matilde Kraip • Eve Lewin-Coire • Donald Cyril Lubick • Dr John T. Luce • Judy Manning • Anthony Medina • Alfred Mouget • Christopher Newton* • Oliver Owens • Linda K. Parr • Patricia • Landon Mackenzie Pearson • Eitan Postavsky • Robert Lyle Reeves • Victor Rice+ • Dr Earle Byrnes Shouldice • Joyce Catherine Sowby • Diane Stampfler • Gayle Stokes • Normand & Sally St-Onge • James Michael Taylor • Annabelle Weiss • Eberhard Zeidler • 1 anonymous gift

GIFTS RECEIVED IN HONOUR OF Susan Ashukian* • Paul Bradley • Tim Carroll* • Nona Macdonald Heaslip++ • Andy Louter* • The McPhee Family • All the LGBTQ+ Persons Who Have Selflessly & Courageously Contributed to the Arts

DONATIONS IN KIND (\$1000+) Robin & Doris Eaglesham • Dr Harry Fung • Mary E. Hill++ • Donald++ & Elaine++ Triggs • Sherrie Webster-Rosen

FOUNDATIONS

J.P. Bickell Foundation • James A. Burton & Family Foundation • Cullen Foundation • Donner Canadian Foundation • Elcan Ridge Foundation, in memory of Elspeth Johnson • Fleming Foundation • The Joan & Clifford Hatch Foundation • Humeniuk Foundation • Jackman Foundation • The Henry White Kinnear Foundation • The Lawrason Foundation • The McLean Foundation • Mary I. McLeod Foundation • The Catherine & Maxwell Meighen Foundation • Philip & Berthe Morton Foundation • Roach Family Foundation • The Slight Family Foundation • Dorothy Strelsin Foundation • 3 anonymous gifts

CORPORATE

THEATRE, PRODUCTION & STAGE SPONSORS 124 on Queen Hotel & Spa • BMO Financial Group • Burgundy Asset Management Ltd • Fairfax Financial Holdings Limited • Hummel Properties Inc • Paradigm Capital Inc • The Shaw Guild • TD Bank Group

PROGRAM SUPPORTERS CIBC • Critelli's Fine Furniture • Guelph Infiniti • Hodgson Russ LLP • Meridian Credit Union • Niagara Falls Bridge Commission • RBC Foundation and the RBC Emerging Artists • Riverview Cellars Estate Winery • Scotiabank • Somerset B&B • Spirit in Niagara – Small Batch Distillers • Sun Life • Vintage Hotels

PRODUCT SPONSORS & IN-KIND SUPPORT Hummel Properties Inc • Jackson-Triggs Estate Winery • Navigator Ltd • Niagara Airbus • Peller Estates Winery & Restaurant • Trius Winery & Restaurant • Riverbend Inn & Vineyard

PERFORMANCE HOSTS AND BUSINESS MEMBERS Allstream • Cenovus Energy • Home Instead Senior Care • Irish Design • It's All Fun & Games • Niagara Holiday Rentals • Lumsden McCormick CPAs • Procor Limited • Simpson's Pharmacy, Virgil & Simpson's Apothecary, Niagara-on-the-Lake • The Woodbridge Company Limited

VOLUNTEERS COMMITTEES

Thanks to all of our volunteers – without their support, many of our programs and events would not be possible.

THE SHAW GUILD Mary Mizen++, *President* • Alan Walker+, *Past President*

The Shaw Guild is a large group of volunteers who support and promote the Shaw Festival. They are involved in many activities including greeting patrons, taking tickets, leading backstage tours, beautifying the theatre gardens, running successful fundraising events, and building awareness and engagement for The Shaw. Collectively, they donate more than 13,000 volunteer hours each year.

SHAW BOXING EVENING Marc St-Onge++, *Chair*

SHIVAREE Chris Semple, *Chair*

2023 SEASON



ON THE RAZZLE

BY TOM STOPPARD
ADAPTED FROM *EINEN JUX WILL ER SICH MACHEN*
BY JOHANN NESTROY

Two young shop assistants sneak out for a wild night. The town will never be the same.

Season Sponsor



FEBRUARY 28 – DECEMBER 23

TIM CARROLL, ARTISTIC DIRECTOR
TIM JENNINGS, EXECUTIVE DIRECTOR
KIMBERLEY RAMPERSAD, ASSOCIATE ARTISTIC DIRECTOR

OUR 2023
SEASON ALSO
FEATURES:

MAHABHARATA

GYPSY

**NOËL COWARD'S
BLITHE SPIRIT**

The Amen Corner • Prince Caspian • Village Wooing • The Shadow of a Doubt • The Playboy of the Western World
The Apple Cart • The Clearing • The Game of Love and Chance • Lerner and Loewe's Brigadoon • A Christmas Carol
+ Outdoors @ The Shaw – plays, concerts & events

SHAWFEST.COM | 1-800-511-SHAW