

SHAW 20
FESTIVAL 23

GYPSY

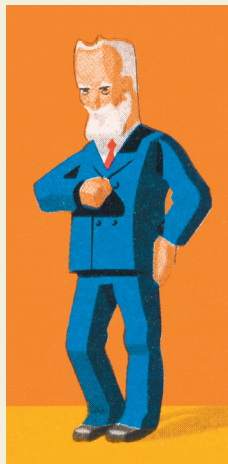

2023 Ensemble



ARTISTIC DIRECTOR Tim Carroll **EXECUTIVE DIRECTOR** Tim Jennings
ASSOCIATE ARTISTIC DIRECTOR Kimberley Rampersad **DIRECTORS**
Molly Atkinson • Jessica Carmichael • Tim Carroll • Selma Dmitrijevic
• Miriam Fernandes • Craig Hall • Peter Hinton-Davis • Eda Holmes
• Ravi Jain • Glynis Leyshon • Jackie Maxwell • Allison McCaughey •
Brendan McMurtry-Howlett • Mike Payette • Kimberley Rampersad
• Jay Turvey **MUSIC DIRECTORS / COMPOSERS / SOUND DESIGNERS**
Ryan Cowl • Ryan deSouza • John Gzowski • Alessandro Juliani •
John Lott • James Oxley • Michael Rinaldi • Chris Ross-Ewart • Suba
Sankaran • Samuel Sholdice • Troy Slocum • Jeremiah Sparks • Paul
Sportelli **CHOREOGRAPHY / MOVEMENT / FIGHT DIRECTION** Brandy
Leary • Allison McCaughey • Alexis Milligan • Kimberley Rampersad
• Genny Sermonia • John Stead **PUPPETRY** Alexandra Montagnese
• Mike Petersen **DESIGNERS** Asa Benally • Judith Bowden • Anahita
Dehbonehie • Gillian Gallow • A.W. Nadine Grant • Beyata Hackborn •
Pam Johnson • James Lavoie • Sue LePage • Christine Lohre • Christina
Poddubiuk • Lorenzo Savoini • Cory Sincennes • Sim Suzer • Michelle

Tracey **LIGHTING DESIGNERS** Nick Anderson • Bonnie Beecher • Kevin Fraser • Mikael Kangas •
Kevin Lamotte • Jareth Li • Kimberly Purtell • Sophie Tang **PROJECTION DESIGNERS** Corwin
Ferguson • **HAUI** • Hana S. Kim • Jamie Nesbitt • Ann Slotte **STAGE MANAGEMENT** Martine Beland
• Beatrice Campbell • Meghan Froebelius • Ashley Ireland • Amy Jewell • Becca Jorgensen • Laura
Lakatos • Sang Sang Lee • Meredith Macdonald • Carolyn MacKenzie • Leigh McClymont •
Annie McWhinnie • Théa Pel • Tamara Protić • Melania Radelicki • Neha Ross • Allan Teichman •
Dora Tomassi • Kathryn Urbanek **THE ENSEMBLE** Ariana Abudaq • David Adams • Shawn Ahmed
• Vinnie Alberto • Matt Alfano • David Alan Anderson • Damien Atkins • Tat Austria • Neil Barclay
• Andi Biancanello • Kyle Blair • Kristopher Bowman • Alana Bridgewater • Andrew Broderick •
Jenni Burke • Fiona Byrne • Jason Cadieux • Shane Carty • Deborah Castrilli • Krystle Chance •
Rais Clarke-Mendes • Janelle Cooper • Julia Course • Neil D'Souza • Jay Emmanuel • Wren Evans
• Miriam Fernandes • Sharry Flett • Kristi Frank • Sochi Fried • Patrick Galligan • Katherine
Gauthier • JJ Gerber • Élodie Gillett • Kyle Golemba • Damian Gradson • Alexandra Gratton •
Varun Guru • Martin Happer • Deborah Hay • Kate Hennig • Joey Humphries • Patty Jamieson
• Dante Jemmott • Nathanael Judah • Claire Jullien • Karthik Kadam • Qasim Khan • Harmage
Singh Kalirai • Graeme Kitagawa • Madelyn Kriese • Darren Kuppan • Richard Lam • Andrew
Lawrie • Allan Louis • Julie Lumsden • Amanda Lundgren • Caitlyn MacInnis • Anaka Maharaj-
Sandhu • Michael Man • Jawon Mapp • Sanskruti Marathe • Tama Martin • Francis Masaba •
Allison McCaughey • Kevin McLachlan • Marla McLean • Alexandra Montagnese • André Morin
• Ryann Myers • Mike Nadajewski • Rebecca Northan • Goldy Notay • Hanna Otta • Sofia Otta •
Monica Parks • Ellora Patnaik • Meher Pavri • Mike Petersen • Drew Plummer • Anand Rajaram
• Sakuntala Ramanee • Ric Reid • Jade Repeta • Shakeil Rollock • Tom Rooney • Tara Rosling •
Ronica Sajjani • Sebastian Samuel • Ishan Sandhu • Navtej Sandhu • Kiera Sangster • Travis
Seetoo • Munish Sharma • Sophie Smith-Dostmohamed • Donna Soares • Graeme Somerville
• Jeremiah Sparks • Sanjay Talwar • Jonathan Tan • Taurian Teelucksingh • Jacqueline Thair •
Sukania Venugopal • Kelly Wong • Kiana Woo • Jenny L. Wright • Lindsay Wu • Bahareh Yaraghi

IN MEMORIAM Mark Burgess • Tom Burroughs • Robin Craven • William Humphries • Peter
McBoyle • Sue Moule • Victor A. Rice

I WAS TALKING TO A FRIEND OF THE SHAW THE OTHER DAY:

TC: So, Shaw Friend, how do you pick which shows you see?

SF: *The first thing I do is to look for the hidden gems I would never get to see anywhere else...*

TC: ...by Bernard Shaw, for example...

SF: *True enough, these days.*

TC: All right, then what?

SF: *Well, I always book for the musical, because I know that a Shaw production will always take the piece seriously, like a play set to music.*

TC: Nicely put.

SF: *Thanks. Then, of course, the famous classics. It's surprising how often I realize "You know, I've never seen that play!" And even if I have, I know The Shaw will blow the dust off it.*



TC: So what you're saying is, you basically book for everything?

SF: *Well, I do have a Season Pass.*

TC: Of course you do. But if you could only pick one play?

SF: *Ah – then it has to be the play and the author that no one has ever heard of.*

TC: A bit counterintuitive...

SF: *Not at all. I think to myself, "Hang on, if TC has programmed this play, knowing full well that it will only get an audience if it is amazing – well, then it probably is."*

TC: May I quote you on that?

TIM CARROLL, ARTISTIC DIRECTOR

FESTIVAL THEATRE MAHABHARATA • GYPSY • Noël Coward's BLITHE SPIRIT • THE AMEN CORNER ROYAL GEORGE THEATRE PRINCE CASPIAN • ON THE RAZZLE • VILLAGE WOOING • THE SHADOW OF A DOUBT JACKIE MAXWELL STUDIO THEATRE THE PLAYBOY OF THE WESTERN WORLD • THE APPLE CART • THE CLEARING OUTDOORS @ THE SHAW MOTHER, DAUGHTER • THE GAME OF LOVE AND CHANCE • A GRAND NIGHT FOR SINGING – ONE ACT – IN CONCERT • A SHORT HISTORY OF NIAGARA HOLIDAY SEASON Lerner and Loewe's BRIGADOON • A CHRISTMAS CAROL



2023 Boards

SHAW FESTIVAL THEATRE, CANADA

BOARD OF DIRECTORS Ian M.H. Joseph, *Chair* • Timothy R. Price, *Vice Chair* • Gregory N. Prince, *Treasurer* • Elizabeth S. Dipchand, *Secretary* • Peter E.S. Jewett, *Past Chair* • Tim Carroll, *Artistic Director (ex officio)* • Tim Jennings, *Executive Director (ex officio)* • Philip Akin • Glen Bandiera, MD • Sylvia Bennett • Sheila Brown • Lyle Hall • Thomas R. Hyde • Tim Johnson • Mary Mizen (*President, Shaw Guild*) • Corinne Foster Rice • Robin Ridesic • Samiha Sachedina • Nicole R. Tzetzto • Jaime Watt

BOARD OF GOVERNORS Timothy R. Price, *Chair & Frances M. Price* • Ian M.H. Joseph, *Vice Chair & Rebecca H. Joseph* • Tim Carroll, *Artistic Director (ex officio)* • Tim Jennings, *Executive Director (ex officio)* • Marilyn Baillie & A. Charles Baillie • Charles E. Balbach • Barbara Besse & Ronald D. Besse • James F. Brown & Jean Stevenson, MD • Robin Campbell & Peter E.S. Jewett • Alberta G. Cefis & Ilio Santilli • Wendy Gitelman & Bruce Gitelman • Lyle Hall (*Chair, Development Committee*) • Nona Macdonald Heaslip • Pamela Davis Heilman • Mary E. Hill • Carolyn Keystone & James D. Meekison • Diane K. King • Mary S. Martino • Katie Militello & Michael M. Militello • Mary Mizen (*President, Shaw Guild*) • Elizabeth A. Simmons & Edward D. Simmons, MD • Nancy Smith • Marc St-Onge (*Chair, Boxing Committee*) • Elaine G. Triggs & Donald L. Triggs • Gary Zalepa (*Lord Mayor, Town of Niagara-on-the-Lake*)

SHAW FESTIVAL THEATRE ENDOWMENT FOUNDATION

Anthony R. Graham, *Chair* • Lorne R. Barclay, *Vice Chair* • Tim Jennings, *Secretary (ex officio)* • Roy Reeves, *Treasurer (ex officio)* • Richard D. Falconer (*Chair, Investment Committee*) • Kenneth P. Friedman • Colleen Johnston • Peter E. Nesbitt • Andrew M. Pringle • William J. Saunderson • Bruce Winter

SHAW FESTIVAL FOUNDATION (USA)

James M. Wadsworth, *President* • Sylvia Bennett, *Vice President* • James F. Brown, *Vice President* • Kenneth P. Friedman, *Treasurer* • Ronald H. Luczak, *Secretary* • Nicole R. Tzetzto (*Legal Counsel*)

FOUNDERS

Brian Doherty, CM (1906–1974)
Calvin G. Rand (1929–2016)

HONORARY PATRONS

The Right Honourable Justin Trudeau
The Honourable Doug Ford

The Shaw wishes to acknowledge and honour the land upon which we gather as the historic and traditional territory of First Nations peoples. In particular, we recognize and thank the Neutral Nation, the Mississauga and the Haudenosaunee for their stewardship of these lands over millennia. We also wish to thank all of the First Nations peoples in Canada, and the Indigenous peoples of the United States, for their ongoing and important roles in the caretaking of the lands beneath our feet, wherever we travel on Turtle Island.

ACKNOWLEDGEMENTS

Copyright © Shaw Festival 2023. The Shaw's house programmes are designed and produced by Scott McKowen at Punch & Judy Inc. Compiled and edited by Jean German; with assistance, editorial writing and research by Bob Hetherington. Additional assistance by Leonard Conolly and Elaine Calder. Production photography by David Cooper, Emily Cooper and Michael Cooper. Printed by Sportswood Printing.

The Shaw Festival Archives are housed at the University of Guelph and maintained by the staff of the L.W. Conolly Theatre Archives.

Lobby display materials courtesy of David Grapes II.

The Shaw Festival is a member of the Professional Association of Canadian Theatres, and engages professional artists who are members of the Canadian Actors' Equity Association and The Niagara Region Musicians' Association, American Federation of Musicians of the United States and Canada, Local 298.



The Shaw Festival engages stage technicians, audience sales and services staff, and facilities staff supplied by Local 461, scenic artists supplied by Local 828, and designers who are members of Associated Designers of Canada ADC 659, of the International Alliance of Theatrical Stage Employees, Moving Picture Technicians, Artists and Allied Crafts of the United States, its Territories, and Canada.

A ROUND OF APPLAUSE FOR OUR PARTNERS

MAJOR
SUPPORTERS

Marilyn &
Charles Baillie



Tim & Frances Price



THEATRE, PRODUCTION AND STAGE SPONSORS



James F.
Brown

BURGUNDY
ASSET MANAGEMENT LTD.

Michael
Eagen



Wendy & Bruce
Gitelman

William and Nona
Macdonald Heaslip
Foundation

Mary E. Hill

Humeniuk
Foundation



James &
Diane King



Gabriel Pascal
Memorial Fund

Corinne &
Victor Rice



Dorothy Strelsin
Foundation



PROGRAM AND PROJECT SUPPORTERS

Shaw Link for Schools

Bridging Borders Partner

Children and Family
Program Supporter

Emerging Artists Program



Christopher &
Jeanne Jennings



Stage Door Program

B&B Partner

Theatre for All Program

Hotel
Partner



MEDIA, PRODUCT AND IN-KIND SPONSORS



PELLER ESTATES



GOVERNMENT SUPPORT



Parks
Canada

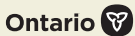

We acknowledge the support of the
Government of Canada through the Federal
Economic Development Agency for
Southern Ontario.

Nous remercions l'appui du
gouvernement du Canada à travers l'Agence
fédérale de développement économique
pour le Sud de l'Ontario.



Stephen Ingram's internship in Music Direction was made possible through an investment by the George Cedric Metcalf Charitable Foundation and the support of The Shaw Guild. Deborah Castrilli, Rais Clarke-Mendes, Dante Jemmott, Jawon Mapp, Tama Martin, Ryann Myers and Kiana Woo are supported by the RBC Foundation and RBC Emerging Artists. The 2023 Christopher Newton Interns are Alexandra Gratton and Taurian Teelucksingh, generously supported by Marilyn and Charles Baillie. The Baillie Cohort understudies Vinnie Alberto, Sanskruti Marathe, Frances Masaba and Sophie Smith-Dostmohamed are generously supported by the Baillie Family Fund for Education.

For information on sponsorship opportunities and partnerships please contact Cindy Mewhinney, Director of Advancement, at 1-800-657-1106 ext 2339, or cmewhinney@shawfest.com

SOPHISTICATED YET CASUAL
ELEGANT YET APPROACHABLE

11TH
POST
ON QUEEN

The highest quality ingredients are transformed
into everyday classics you crave.

135 Queen St. Niagara-on-the-Lake
11THPOSTONQUEEN.CA

EXTRAORDINARY WINE &
CULINARY EXPERIENCES



TWO SISTERS
VINEYARDS

240 John St. E, Niagara-on-the-Lake
TWO SISTERS VINEYARDS.COM

YOUR TICKET STUB =
10% OFF
AT OUR TWO LOCATIONS
59 QUEEN & 106 VICTORIA
OPEN UNTIL 11:30PM

ORGANIC
GELATO
FROM ITALY

*Handcrafted locally
No GMO ingredients*

*Also in the Festival
Theatre Lobby at
INTERMISSION!*

*"I never resist temptation because I have found
that things that are bad for me do not tempt me."*

BERNARD SHAW, *THE APPLE CART*

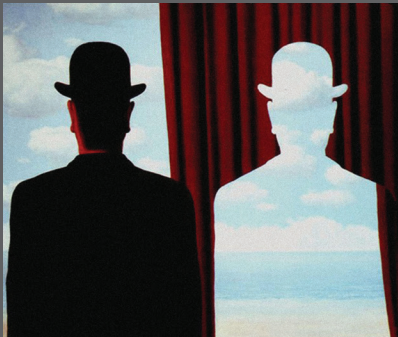

THE INTERNATIONAL
SHAW SOCIETY

A community for Shaw Scholars,
Theatre Artists, and Enthusiasts

Join us at shawsociety.org

RENE MAGRITTE, *DECLAMONIA*, 1966 (ALAMY IMAGES).



A TRULY
UNIQUE GETAWAY
Niagara-on-the-Lake



*Bed & Breakfasts, Guesthouses,
Vacation Homes and Apartments*

IMAGINE. EXPLORE. RESERVE ONLINE.

BookYourStay.ca

Shaw Staff

EXECUTIVE TEAM

Artistic Director
TIM CARROLL
Executive Director
TIM JENNINGS
Executive Assistant
JANET HANNA

CREATIVE MANAGEMENT

Associate Artistic Director
KIMBERLEY RAMPERSAD
Planning Director
JEFF CUMMINGS
Producer
NATALIE ACKERS
Director, Community
Engagement and Outreach
PRAGNA DESAI
Senior Administrator,
Creative Management
SARAH PHILLIPS
Music Director
PAUL SPORTELLI
Associate Music Director /
Company Pianist
RYAN deSOUZA
Publications Co-ordinator
JEAN GERMAN
Assistant Producer
THOM MARRIOTT
Ensemble and Housing
Liaison
SUZIN SCHIFF
Covid Compliance
Co-ordinator
MARGOT DEVLIN
Child Supervisors
SUSAN McCLAY
JESSICA SWEENEY

THE SLAUGHT FAMILY ACADEMY

Voice and Dialect Coaches
JEFFREY SIMLETT
JENNIFER TOOHEY
Alexander Technique
VICTORIA HEART
Singing Coaches
VAN ABRAHAMS
PATRICK BOWMAN
EILEEN SMITH
Movement Coach
ALEXIS MILLIGAN
Senior Manager, Education
SUZANNE MERRIAM
Education Co-ordinator
WARREN BAIN
Education Assistant
NINA TAYLOR
Metcalfe Music Intern
STEPHEN INGRAM
Intern Directors
ARTHI CHANDRA
JAMIE DUNSDON

PRODUCTION

Production Director
DON FINLAYSON
Production Administrator
MARGARET FERENCZ
Technical Directors
MARK CALLAN
ANRITA PETRAROLA
JASON WOODGATE
Assistant Technical
Director – Logistics
DAN GALLO

Design

Design Co-ordinator
LAUREN REBELO
Design Assistants
EMILY DOTSON
BEYATA HACKBORN
YIMING (BARRY) LIU
XIMENA PINILLA
ALEX SOBSCHAK
ROSE TAVORMINA
Design Mentor
JUDITH BOWDEN
Lighting Design Director
KEVIN LAMOTTE
Associate Lighting Designer
MIKAEL KANGAS
Assistant Lighting Designers
NICK ANDISON
AMBER HOOD
JEFF PYBUS
EMILIE TRIMBEE
Assistant Sound Designer
BEX TRALLI

Stage Management

Production Stage Manager
MEREDITH MACDONALD
Stage Managers
MARTINE BELAND
BEATRICE CAMPBELL
AMY JEWELL
ALLAN TEICHMAN
DORA TOMASSI
Assistant Stage Managers
MEGHAN FROEBELIUS
ASHLEY IRELAND
BECCA JORGENSEN
SANG SANG LEE
CAROLYN MacKENZIE
LEIGH McCCLYMONT
ANNIE McWHINNIE
THEA PEL
MELANIA RADELICKI
Apprentice Stage Managers
LAURA LAKATOSH
KATHRYN URBANEK

Properties

Head of Properties
ANNA-MARIE BAUMGART
Assistant Head of Properties
ALEXA MacKENZIE
Properties Buyer
BRENT HICKEY
Warehouse/Driver
BLAKE WILSON
Properties Builder 1
SAMANTHA FELSBOURG
ROD HILLIER
MATT LECKIE
JENNA PURNELL
ANDREA WILLETTE
Properties Builder 2
DANA CORNELIUS
EMILY DYCK
MAC HILLIER
JASON JENNINGS
AMY WILLIS

Wardrobe

Head of Wardrobe
JASON BENDIG
Associate Head of Wardrobe
JANET ELLIS
Wardrobe Co-ordinators
KENDRA COOPER
ANGELA THOMAS
Wardrobe Apprentices
ALEXANDRA NICOLESCU
KRISTINA OJAPERV
Buyer
MAUREEN GURNEY
Milliner
MARGIE BERGGREN

Accessories
MICHELLE HARRISSON
Boots/Shoes
STACEY BONAR
Fabric Art/Dyer
JEAN RUMNEY
Cutters
TRULY CARMICHAEL
PAT GLINKA
LISE ST-GERMAIN
MORGAN MACKINTOSH
AVRIL STEVENSON
(Mentor Cutter)
Junior Cutter
ERIN HUITEMA
Tailors
MONIQUE MacNEILL
DENIS PIZZACALLA
First Hands
REBECCA BOYD
AUDREY-JOY BERGSM
PILLING
DARLENE HENDRY
ANDREA MACKENZIE
KATHY SCOZZAFAVA
VERONICA WATKINS

Sewers

JASMINE ADOMEIT
DEBBIE ARRUDA
CASEY BROWN
VALERIE CAMERON
VIVIAN CHEUNG
DEANNA HERBERT
SILKE JABLONKA
AURORA JUDGE
CHRYS KALOUDIS
SANDRA LEROSE
MIRANDA LUMLEY
ALLISON MacISAAC
KAYLEN McCORMACK
DARLENE NASZADOS
LILLIAN PASQUA
KATE STEINBACH
EMMA TANSLEY
NANCY THIESSEN
HAILEY URBANOSKI
KATHLEEN VAN DYKE
MICHELLE WARREN
MADISON WATSON
HAILEE WHITE

Scenic Art

Head of Scenic Art
MARK CARREIRO

Scenic Artists

JANA BERGSM
ANDREA HARRINGTON
REBECCA LEE
JESSICA MacDUFF

Scenic Construction

Head of Scenic Construction
LESSLIE TUNMER

Assistant Head of Scenic
Construction
MYRON JURYCHUK

Trades

ROB BROPHY
GEORGE GALANIS
BLAIR GREENWOOD
KEVIN HARTE
MICHAEL HASLEHURST
ROB MAZZA

Shop Administrator
SHANNON ENGEMANN

Construction Electrics

Head of Construction
Electrics
JOHN VANIDOUR
Construction Electrician
ANTHONY BLASCHUCK, JR

Audio

Head of Audio
COREY MACFADYEN
Assistant Head of Audio
KAITLYN MacKINNON

Festival Audio Operator
FRED GABRSEK
Royal George Audio Operator
JULIAN MAINPRIZE
Studio Audio Operator
ROB ROBBINS
2nd Studio Audio Operator
TREVOR HUGHES
Festival RF Technician
WAYNE BERGE
Outdoor Audio Operator 1
JAMES MASSWOHL
Outdoor Audio Operator 2
PAUL MOCSAN

Electrics

Head of Electrics
JOHN MARSHALL
Assistant Head of Electrics
MIKE WALSH
Festival Electrician
STUART WILLIAMSON
Royal George Electrician
PAUL McMANIS
Studio Electrician
ZACH VIOLA
Video Supervisor
PRATIK TAYADE
2nd Studio Electrician
MEL THIVIERGE
Festival Deck Electrician
JASON CHESWORTH
1st Spot Operator/Deck
Electrician
JEAN ST-ONGE
2nd Spot Operator
HAL HARLEY
Festival Changeover
Electrician
PAUL TOYNE

Stage Crew

Head Stage Carpenter
JEFF BINGLEY
Festival Stage Carpenter
DAVID SCHILZ
Royal George Stage Carpenter
ARCHIE MacKENZIE
Studio Stage Carpenter
ROB MAZZA
Festival Properties Runner
JOY BEELEY
Royal George Properties
Runner
LAURA MASCITELLI
Studio Stage Properties
Runner
JOE BONAR
Royal George Stage Swing
PETER GRACIE
Studio Stage Swing Supervisor
DAVID TORRES
Festival Flyperson
JERRY NUNN
Festival Stage Trade
FRANK ZALOKAR
Outdoor Stage Supervisor
KEVIN McGUIRE
Changeover Crew
Festival Changeover
Supervisor
PAUL TIMMERMAN
Festival Changeover
Flyperson
DAVID DiFRANCESCO
Festival Changeover Hands
SHAWN GILBERT
DAVID KESSLER
SARAH PENNER
Royal George Changeover
Supervisor
ROB GRINDLAY

Royal George Changeover Trade

MIKE PALMIERI

Royal George Changeover Hand

ROLF LIEDTKE

Wardrobe Running

Head of Wardrobe Running

MARGARET MOLOKACH

1st Festival Wardrobe Supervisor

JOANNE BLASCHUK

Royal George Wardrobe Supervisor

KATY NAGY

Studio Wardrobe Supervisor

SHEILA RADOVANČEVIC

Royal George Lunchtime Wardrobe Supervisor

KATHLEEN VAN DYKE

2nd Studio Wardrobe Supervisor

JULIAN CORLETT-VALENTIN

Festival Wardrobe Trades

ALEX ANDERSON

CHRISTINA GALANIS

DOT WARD

Royal George Wardrobe Trades

PAM GALLOP

ELAINE REDDING

Wigs and Make-up

Head of Wigs and Make-up

LORNA HENDERSON

Festival Wigs Supervisor

CINDY LOU TACHÉ

Royal George Wigs Supervisor

LORENA GHIRARDI

Studio Wigs Supervisor

EMMA DIRKS

2nd Festival Wigs Supervisor

CHRISTINE SMITH

2nd Royal George Wigs Supervisor

FLORENCE LEWIS

1st Festival Wigs Trade

MELISSA MÖTTOLA

2nd Festival Wigs Trade

RICHARD MILLER

1st Royal George Wigs Trade

JEANETTE WARD

2nd Festival Wigs Trade

RICHARD MILLER

MANAGEMENT

Human Resources

Director

DIANNE GIBBS

Wellness and Inclusion Facilitator

KHAN BOUBA-DALAMBAYE

Housing

Manager

NIKI POIRIER

Maintenance

LARRY BENNETT

DEVELOPMENT

Director of Advancement

CINDY MEWHINNEY

Director, Annual Giving

MARTHA SPEARS

Associate Director

MARION RAWSON

Senior Officer, Individual Gifts and Legacy Giving

KIMBERLEY WHITE

Senior Development and U.S. Relations Ambassador

CHARLIE OWENS

Manager, Governors Council

CHRISTINE PELLERIN

Manager, Membership Services

TIM CZABAN

Manager, Major and Special Gifts

LAURA LANGLOIS

Stewardship Officer

HEATHER SARGESON-CALLARA

Research Officer

CATHY LINDSEY

Associate, Events

STEPHANIE BROWN

Associate, Reporting and Direct Response

COLLEEN MONFILS

Associate, Development Communications

TINA SCHMIDT

Co-ordinator, Gift Processing

RACHAEL LILLIE

Administrative Co-ordinator

SUSAN ASHUKIAN

Co-ordinator, Major, Corporate and Special Gifts

ALEX VERMEY

Administrative Assistant

TRUDY CARR

Supervisors, Membership Services

JEFF MacKAY

MATT RATELLE

Membership Representatives

ELIZABETH ABRAHIM

THERESA FEOR

ALISON PETTEN

CHRISTIAN ROETHLING

ANNE WILSON

FINANCE AND ADMINISTRATION

Director

ROY REEVES

Controller

JULIE ALLEN-SARGENT

Assistant Controller

KIM EPP

Payroll Co-ordinator

RICK FOKKENS

Senior Accounting Clerk

GREG McARTHUR

Accounts Payable Clerks

MONICA BUDD

TRISH FEDOROWICH

Audience Services and Facilities

Senior Manager

CHUCK MĒWETT

Manager, Food and Beverage

JULIANNA UGUCCIONI

Administrative, Front-of-House Manager

WILL CROTHERS

Managers, Front-of-House

SUSAN DYER

GREG McARTHUR

ROSS RINGLER

MURIEL TRIANO

Head of Housekeeping

DONNA SMITH

Head of Maintenance/Security

GREIG HUNTER

Front-of-House/Food and Beverage Staff

JEANNIE BERG

LEA BOWMAN

OWEN BROWN

LYNN COATES

MOLLY CUMMINGS

SHARANYA DEB

ROXANNE DiFRANCESCO

SAM DiFRANCESCO

SUSAN DYER

ÉLIZE EARWICKER

DARCY ELLISON

WENDY FRASER

JANE HANNA

GAIL HEWITT

DAVE HUNTER

ANNE JACKSON

SHARON JEAN

ANTHONY KUCHAR

ANNE MARIE LENC

VERA LENC

ISAAC LILLIE

MARY MATHEWS

AMANDA McDONNELL

SARAH McDOUGALL

JULES MOORE

JOANNE PRIESTMAN

ROSS RINGLER

KATHERINE ROBERT

HANNAH ROSE

JAMIE SCHILZ

ELEANOR SNIDER

PAUL SNIDER

SANDRA SPROUL

JOSE ST ONGE

KEITH SUTHERLAND

MELANIE THOMPSON

STERLING TOOKE

ISABELLA TRIVIERI

OLIVIA TRIVIERI

JOCELYN WARD

BRENDA WEAVER

KATHRYN WILSON

Housekeeping Staff

JANICE BOCCABELLA

DARLENE BOWSLAUGH

PAMELA BRAZEAU

DOROTHY CARTER

MARIE DUMOULIN

DONNA INGLIS

LORI-ANN McALLISTER

AGATA MIELCZAREK

CARMELLA SAPIENZA

SUE SIMS

JUDY SOBIERAJ

MELISSA VILA

Maintenance Lead Hand

DAVID McCARTHY

Maintenance Crew Heads

ANDY LOUTER

NEIL SMITH

Grounds Crew

TYLER LEYLAND

Distribution

Supervisor

PAUL RODGERS

Co-ordinator

MARGARET CUMMING

Information Technology

Director

SARAH FABIANI

Senior I.T. Manager

VIKTOR STREMLER

Software Developer

TOMMY YANG

Network Administrator

JOHN CHRISTIAN

I.T. Technician

TONY RICHES

Reception

Supervisor

LEEANNE PRICE

Database-Maintenance Receptionists

MAUREEN BUTLER

ANNE JACKSON

GAIL KENDALL

GAIL KERR

MARKETING, COMMUNICATIONS AND SALES

Director

VALERIE TAYLOR

Senior Marketing and Brand Manager

NATHALIE IVÁNY-BECCHETTI

Direct Marketing

Co-ordinator

MARY CLARE LAMON

Graphic Designer

CHRISTINE MORRIS

Communications

Senior Manager

JENNIFFER ANAND

Co-ordinator

RHIANNON FLEMING

Production Photographers

DAVID COOPER

EMILY COOPER

MICHAEL COOPER

Sales

Senior Manager, Ticketing and Analytics

AARON BOYD

Managers, Sales and Box Office

CARI GOSNELL

RYAN HULL

Assistant Manager, Sales and Box Office

MICHELLE CHASE

Co-ordinator, Reports and Scheduling

SARAH RODGERS

Co-ordinator, Sales Technology

PIPPA BARWELL

Box Office Staff

MATT BICKERTON

BRYAN BROOME

SUSANNE HESLOP

JOEL RENNER

ANTONETTA TREMONTE

VICTORIA WILLEMS

Senior Manager, Group and On-site Sales

WES BROWN

Green Room

Cook

JUDE JONES

Staff

CHASE CRAWFORD

TOM KUBOW

ERIKA LOFFELMANN

SIMON MARTINSON

MICHAEL THOMSON

Retail

Manager, Retail Sales and Shaw Express

MATT WEAVER

Staff

MARCUS ANDREWS

SAMARA BALL

GENY COLICCHIO-QUINN

MARK FRIESEN

TESSA GROOMBRIDGE

JENNIFER PALABAY

DANA PERESSOTTI

CHELSEA TOTTEN

Special Ticketing

Senior Manager

ALLISON COCHRAN

Assistant Co-ordinator

JANE McINTYRE

Assistant

JULIE JONES

House Programmes

PUNCH & JUDY INC

Shaw Librarian

NANCY BUTLER

Artistic Director Emeriti

JACKIE MAXWELL

PAXTON WHITEHEAD

Always the best seat
in the house



WNED  PBS

From playbill



to manuscript

See 10 centuries of artistic masterpieces.
agakhanmuseum.org

 AGA KHAN MUSEUM



June 21-July 2 August 9-20

Save 10%
when you book both shows

Celebrating Canada's funniest
playwright, Norm Foster!

THE *foster*
FESTIVAL

code **FOSTER10**

fosterfestival.com | St. Catharines | 844-735-4832

Doors Open Ontario
Free events April to October!



Winter Garden Theatre. Photo: Josh McSweeney.

Discover the
story behind
every door!

doorsopenontario.on.ca



— Presenting Sponsor —



In the Interest of All Patrons

CELLULAR PHONES, CAMERAS AND RECORDING DEVICES During the performance, there is no photography or filming permitted, and we ask that you turn off your cell phones. We do invite you to take photos when the house lights are on – pre-show, at intermission and post-show. Please ensure that wristwatch alarms and other noisemakers cannot sound during the performance. Alternatively, you can leave them with our staff at the Coat Check.

ASSISTIVE LISTENING DEVICES for the hard of hearing are available at our indoor theatres only. There is no charge, but we do ask you to consider a donation at time of pick up. This donation helps with the cost to repair and replace these devices. Reserve early, limited availability. Please see the House Manager on duty.

IF YOU ARE LATE OR NEED TO LEAVE THE AUDITORIUM during the performance, you will be re-seated at a suitable break in the performance, at which time the seating location will be at the discretion of management.

FOR FIRST AID please see the House Manager or the nearest usher. At least one staff member on duty is trained in First Aid and CPR.

FOR YOUR SAFETY all of our theatres have the requisite exits and have been inspected. The theatres and exits to the buildings have emergency lighting in case of a power outage. In an emergency, our staff are trained to carry out an immediate and effective evacuation. You are requested to follow their instructions and remain calm. You will be directed to a marshalling area: please remain there until otherwise advised by our staff or emergency personnel. If you discover a fire you should activate the nearest alarm and, immediately following evacuation, identify yourself to a staff member and provide details of the alarm.

FACE COVERINGS are encouraged and may be required of all patrons in conjunction with regional health protocols and internal safety considerations.

A LASTING LEGACY FROM OUR U.S. FRIENDS

Thank you, Delf & Tim!



"We appreciate how The Shaw has both persevered and progressed through years which have challenged us all. When the world shut down, Shaw actually managed to expand its presence in our lives.

Resilience and innovation are truly essential in a performing arts organization. We joined The Doherty-Rand Legacy Circle to foster this rare combination of perseverance and progress. We encourage you to join, and share in the personal experience that this Festival is for us. Thanks, Shaw!"

Delf Dodge &
Tim Dodson

Photo by Ken Rowe.

For more about The Doherty-Rand Legacy Circle, contact Kim White at kwhite@shawfest.com or call 289-783-1924



The Doherty-Rand
Legacy Circle

SHAW 20
FESTIVAL 23

FESTIVAL THEATRE, MAY 10 TO OCTOBER 7

SHAW 20 FESTIVAL 23

TIM CARROLL TIM JENNINGS
Artistic Director Executive Director

KIMBERLEY RAMPERSAD, Associate Artistic Director

GYPSY

A Musical Fable

book by ARTHUR LAURENTS

music by JULE STYNE, lyrics by STEPHEN SONDHEIM

suggested by the memoirs of Gypsy Rose Lee

original production by David Merrick and Leland Hayward

entire production originally directed and

choreographed by Jerome Robbins

with ARIANA ABUDAQA, MATT ALFANO, ANDI BIANCANELLO, JENNI BURKE,
JASON CADIEUX, DEBORAH CASTRILLI, KRISTLE CHANCE, WREN EVANS,
KRISTI FRANK, ÉLODIE GILLETT, KYLE GOLEMB, DAMIAN GRADSON,
KATE HENNIG, JOEY HUMPHRIES, NATHANAEL JUDAH, GRAEME KITAGAWA,
MADELYN KRIESE, ALLAN LOUIS, JULIE LUMSDEN, AMANDA LUNDGREN,
CAITLYN MacINNIS, TAMA MARTIN, ALLISON McCAUGHEY, KEVIN McLACHLAN,
MIKE NADAJEWSKI, HANNAH OTTA, SOFIA OTTA, DREW PLUMMER,
SHAKEIL ROLLOCK, SEBASTIAN SAMUEL and JACQUELINE THAIR

Directed by JAY TURVEY

Music direction by PAUL SPORTELLI

Choreographed by GENNY SERMONIA

Set and costumes designed by CORY SINCENNES

Lighting designed by KEVIN FRASER

Sound designed by JOHN LOTT

Gypsy is presented by arrangement with Concord Theatricals on behalf of Tams Whitmark LLC. concordtheatricals.com

The videotaping or other video or audio recording of this production is strictly prohibited.

GYPSY is generously sponsored by **Mary E. Hill**

FRONT COVER: KATE HENNIG, PHOTO BY ANDREW LUSZTYK/KEY GORDON.

JULIE LUMSDEN AS LOUISE.



Season Sponsor



GYPSY is generously
sponsored by
Mary E. Hill

Deborah Castrilli and
Tama Martin are generously
supported by the
RBC Foundation and
RBC Emerging Artists.

The Cast

IN ALPHABETICAL ORDER

Baby June / Ensemble	ARIANA ABUDAQA
Swing	MATT ALFANO
Balloon Girl / Urchin / Ensemble	ANDI BIANCANIELLO
Mazeppa / Ensemble	JENNI BURKE
Herbie	JASON CADIEUX
Swing	DEBORAH CASTRILLI
Cratchitt / Electra / Ensemble	KRYSTLE CHANCE
Samuel / Rich Son / Newsboy / Ensemble	WREN EVANS
Agnes / Showgirl / Ensemble	KRISTI FRANK
Tessie Tura / Ensemble	ÉLODIE GILLETT
L.A. / Ensemble	KYLE GOLEMBA
Scout / Ensemble / Swing	DAMIAN GRADSON
Rose	KATE HENNIG
Urchin / Newsboy / Ensemble	JOEY HUMPHRIES
Swing	NATHANAEL JUDAH
Angie / Ensemble	GRAEME KITAGAWA
June / Ensemble	MADELYN KRIESE
Jocko / Cigar / Bourgeron-Cochon / Ensemble	ALLAN LOUIS
Louise	JULIE LUMSDEN
Thelma / Showgirl / Ensemble	AMANDA LUNDRÉN
Marjorie-May / Showgirl / Ensemble	CAITLYN MacINNIS
Swing	TAMA MARTIN
Swing	ALLISON McCAUGHEY
Georgie / Weber / Mr Goldstone / Pastey / Ensemble	KEVIN McLACHLAN
Pop / Kringelein / Phil / Ensemble	MIKE NADAJEWSKI
Baby Louise / Ensemble	HANNAH OTTA
Scout / Ensemble / Swing	SOFIA OTTA
Tulsa / Ensemble	DREW PLUMMER
Yonkers / Ensemble	SHAKEIL ROLLOCK
Scout / Newsboy / Ensemble	SEBASTIAN SAMUEL
Delores / Renée / Showgirl / Ensemble	JACQUELINE THAIR
Chowsie	STANLEY

KEVIN McLACHLAN WITH THE ENSEMBLE IN "MR GOLDSTONE."



Stage Manager DORA TOMASSI
Assistant Stage Manager LEIGH McCLYMONT
Assistant Stage Manager THÉA PEL
Rehearsal Apprentice Stage Manager KATHRYN URBANEK
Production Stage Manager MEREDITH MACDONALD

Assistant Director ÉLODIE GILLET
Assistant Choreographer / Fight Captain MATT ALFANO
Assistant Designer ALEX SOBSCHAK
Assistant Lighting Designer NICK ANDISON
Assistant Sound Designer BEX TRALLI
Orchestral Adaptation PAUL SPORTELLI
Keyboard Programmer DAVID ATKINSON
Assistant Keyboard Programmer JAKE SCHINDLER
Metcalf Foundation Music Intern STEPHEN INGRAM
Music Copyist TOM SKUBLICS
Fight Director JOHN STEAD
Dance Captain ALLISON McCAUGHEY
Child and Dog Supervisors SUSAN McLAY, JESSICA SWEENEY
Burlesque Consultant BIANCA BOOM BOOM
Voice and Dialect Coach JEFFREY SIMLETT

Special thanks to Kimberley Rampersad, Tamara Marie Kucheran and La Duca Shoes.

Additional costumes provided by Susan Dicks & Co, Philip Sparks Tailored Goods Inc, Knights Classic Bodywear, Charismatico Costumes, Monica Viani Costume Millinery

Running time is approximately 3 hours including one intermission

Musical Numbers

ACT I

OVERTURE	Orchestra
LET ME ENTERTAIN YOU	Baby June, Baby Louise
SOME PEOPLE	Rose
SEATTLE TO LOS ANGELES: SOME PEOPLE (REPRISE)	Rose, Scouts
SMALL WORLD	Rose, Herbie
BABY JUNE AND HER NEWSBOYS	Newsboys, Baby June
MR GOLDSTONE	Rose, Ensemble
LITTLE LAMB	Louise
YOU'LL NEVER GET AWAY FROM ME	Rose, Herbie
FARM SEQUENCE	Farmboys, June, Louise
BROADWAY	Boys, June
IF MOMMA WAS MARRIED	Louise, June
ALL I NEED IS THE GIRL	Tulsa
EVERYTHING'S COMING UP ROSES	Rose

INTERMISSION

ACT II

OPENING	Orchestra
TOREADORABLES	Girls, Louise
TOGETHER WHEREVER WE GO	Rose, Herbie, Louise
YOU GOTTA GET A GIMMICK	Mazeppa, Electra, Tessie Tura
SMALL WORLD (REPRISE)	Rose
LET ME ENTERTAIN YOU	Louise, Showgirls
ROSE'S TURN	Rose

ORCHESTRA

PAUL SPORTELLI, conductor; RYAN deSOUZA, associate conductor/keyboards; ANDY BALLANTYNE, piccolo/flute/alto saxophone; ERICA BESTON, violin 2; SASHA BOYCHOUK, bass clarinet/baritone saxophone; ALEX GRANT, cello; STEPHEN INGRAM, substitute keyboard; MICHELE JACOT, clarinet, tenor saxophone; TOM JESTADT, drums/percussion; NANCY KERSHAW, violin 1/concertmaster (April 20 - June 25; September 4 - October 8); JEEWON KIM, viola; JASON LOGUE, trumpet 1; ROSS MacINTYRE, bass; SHAWN MOODY, trumpet 2; CHRISTINE PASSMORE, French horn; ROB SOMERVILLE, trombone; KATHRYN SUGDEN, violin 1/concertmaster (June 27 - September 3)

UNDERSTUDIES

MATT ALFANO, Angie, Yonkers, L.A. Pop, Kringelein, Phil, Jocko, Cigar, Bourgeron-Cochon, Ensemble;
ANDI BIANCANIELLO, Baby June, Baby Louise, Ensemble; DEBORAH CASTRILLI, Agnes, Louise, Marjorie-May, Thelma, Delores, Renée, Showgirl, Ensemble; KRISTI FRANK, Tessie Tura, Ensemble; ÉLODIE GILLET, Rose;
KYLE GOLEMA, Georgie, Weber, Mr Goldstone, Pasty, Tulsa, Ensemble; DAMIAN GRADSON, Samuel, Rich Son, Newsboy, Urchin, Ensemble; NATHANAEL JUDAH, Angie, Yonkers, L.A. Georgie, Weber, Mr Goldstone, Pasty, Pop, Kringelein, Phil, Jocko, Cigar, Bourgeron-Cochon, Ensemble; CAITLYN MacINNIS, June, Ensemble;
TAMA MARTIN, Agnes, Marjorie-May, Thelma, Delores, Renée, Showgirl, Ensemble; ALLISON McCAUGHEY, Cratchitt, Electra, Mazeppa, Tessie Tura, Ensemble; KEVIN McLACHLAN, Tulsa, Ensemble; MIKE NADAJEWSKI, Herbie; SOFIA OTTA, Balloon Girl, Baby June, Baby Louise, Ensemble; JACQUELINE THAIR, Cratchitt, Electra, Mazeppa, Ensemble; AMY JEWELL, Stage Manager; KATHRYN URBANEK, Assistant Stage Manager

JASON CADIEUX AS HERBIE
AND KATE HENNIC AS ROSE;
JULIE LUMSDEN AS LOUISE
AND KATE HENNIC AS ROSE.

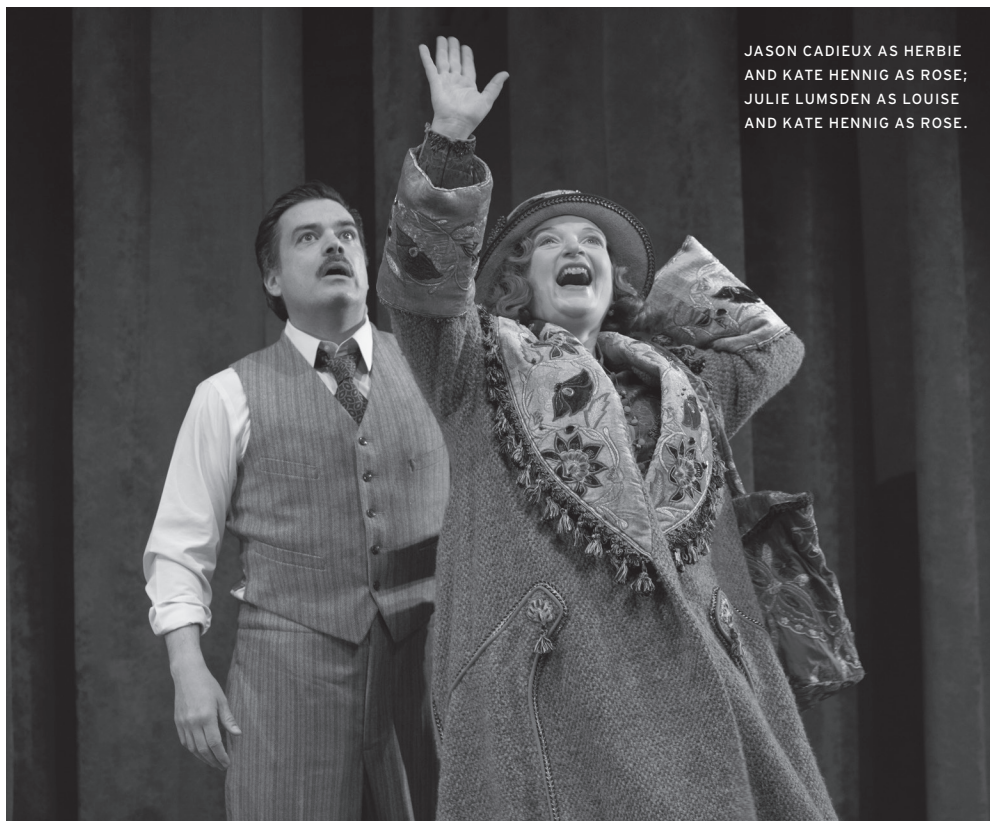

Director's Note

BY JAY TURVEY

I first saw *Gypsy* in 1974 at the Royal Alex Theatre in Toronto. My parents pulled me and my sister out of school and we watched a matinee from the nosebleed seats in the balcony, with Angela Lansbury as Momma Rose. I remember that from our vantage point we could see all the spike marks on the stage – the pieces of tape that mark out where the furniture is placed in scene changes. That was one of my first insights into the inner workings of the theatre. I was hooked. My fourteen-year-old self was captivated by the songs and a story that placed itself squarely in the tinsel and trash world of the theatre. That night, I wrote a theatre song with lyrics in what I perceived as the acerbic sophisticated style of Stephen Sondheim. Fortunately, that song has never seen the light of day.

Arthur Laurents, the book writer and two-time director of *Gypsy*, says that above all, *Gypsy* is about “the need for recognition...the need is common to every character in the play.” I am in agreement. For some of the characters the need for recognition plays itself out as the pursuit of fame. For others, it is the need to give voice to talents that have long been repressed. At its most basic, the need for recognition is the need to be truly seen by another; most importantly in *Gypsy*, the need for a daughter to be seen – and loved – by her mother.

Gypsy is still recognized as one of the best musicals ever written. Decades after my first exposure to it, thanks to the extremely talented cast, orchestra and crew of this production, I still thrill at its power to move and to entertain.

Music Director's Note

BY PAUL SPORTELLI

The *Gypsy* Overture – one of the greatest in musical theatre – opens with the monumental “I had a dream” leitmotif. That theme then threads its way through “Some People,” “Small World,” “Everything’s Coming Up Roses” and finally “Rose’s Turn.” Appropriately, Rose’s last four notes (“for me, for me”) are the “I had a dream” motif.

Jule Styne’s music is full of yearning chords and aching melodies – dissonant notes resolving upwards in “Some People,” “If Momma Was Married,” “All I Need Is the Girl” and “Everything’s Coming Up Roses.” “Rose’s Turn” brings together song fragments from the entire score, and its bitonality (two keys at once) suggests conflict and breakdown. In the final “Let Me Entertain You,” Louise changes outfits, while in “Rose’s Turn,” Rose changes tunes. Louise strips clothes, Rose strips away psychological barriers. It is notable that Stephen Sondheim, not Styne, assembled the musical elements for “Rose’s Turn.” The tunes are Styne, but the cumulative effect is pure Sondheim.

Ideas in *Gypsy* fuelled later Sondheim works. *Gypsy* tracks the life of a song (“Let Me Entertain You”) through the years and various incarnations; *Merrily We Roll Along* (which we staged in 2002) tracks the song “Good Thing Going” as it evolves. The moment (and sentiment) when Louise sings to her animals in “Little Lamb” is echoed in *Sweeney Todd* (which we staged in 2016), when Johanna sings to her birds in “Green Finch and Linnet Bird.” And *Merrily We Roll Along*’s “Old Friends” seems an homage to “Together Wherever We Go.”

Both Styne’s score and Sondheim’s lyrics give life and expression to *Gypsy*’s characters in a most potent way, and create a vivid and compelling world. It has been a joy to revisit this piece, which was our first musical on the Festival Theatre stage in 2005.

*“No woman can shake
off her mother. There
should be no mothers:
there should only be
women, strong women
able to stand by them-
selves, not clingers.”*

BERNARD SHAW



KATE HENNIG AS ROSE, DREW PLUMMER AS TULSA,
JULIE LUMSDEN AS LOUISE, GRAEME KITAGAWA
AS ANGIE AND SHAKEIL ROLLOCK AS YONKERS.

Contextualizing the Term “Gypsy”

The first known use of the term “gypsy” dating back to mid-sixteenth century Europe, was in reference to the traditionally itinerant Romani (or Roma) peoples who originated in the Punjab region of northern India. As it was mistakenly believed that they arrived from Egypt, they were disparagingly called *gipcyan* (short for Egyptian), and then gypsy. Typically viewed with suspicion as troublesome outsiders, the Roma were despised and oppressed for centuries.

By the early twentieth century, the time period in which the musical *Gypsy* was written and based, the term was used without particular ethnic association to describe those who were free-spirited, unconventional and perhaps mystical. On a whim, Rose Louise Hovick chose “Rose Lee” as her burlesque stage name, adding “Gypsy” to it for an intriguing touch.

Musical-theatre chorus members, particularly dancers, had long been known as “gypsies.” The name, bestowed fondly and received as an honour, was inspired by the performers’ frequent moves from show to show on tour and on Broadway. The cherished “Gypsy Robe” tradition began in 1950 as a ritual celebration of the Broadway chorus continuum. In the light of increased social sensitivity, Actors’ Equity Association decided in 2018 that the name, although appropriated without malicious intent, was no longer suitable. Equity members voted in “Legacy Robe” as the new name.

The countries of residence of today’s Romani peoples span every continent except for Antarctica. Their cultural histories, identifying sub-group names and religious denominations are wide-ranging. The Romani voice has gained strength in recent years; most Romani now support the phasing out of the term “gypsy” – a reminder of centuries of discrimination – though some communities, including many travellers of Irish descent, embrace the name.

Rather than cancel such a landmark of stage history, Shaw Festival continues to celebrate the theatre of the past, for an audience that we know will watch it through the lens of the present.

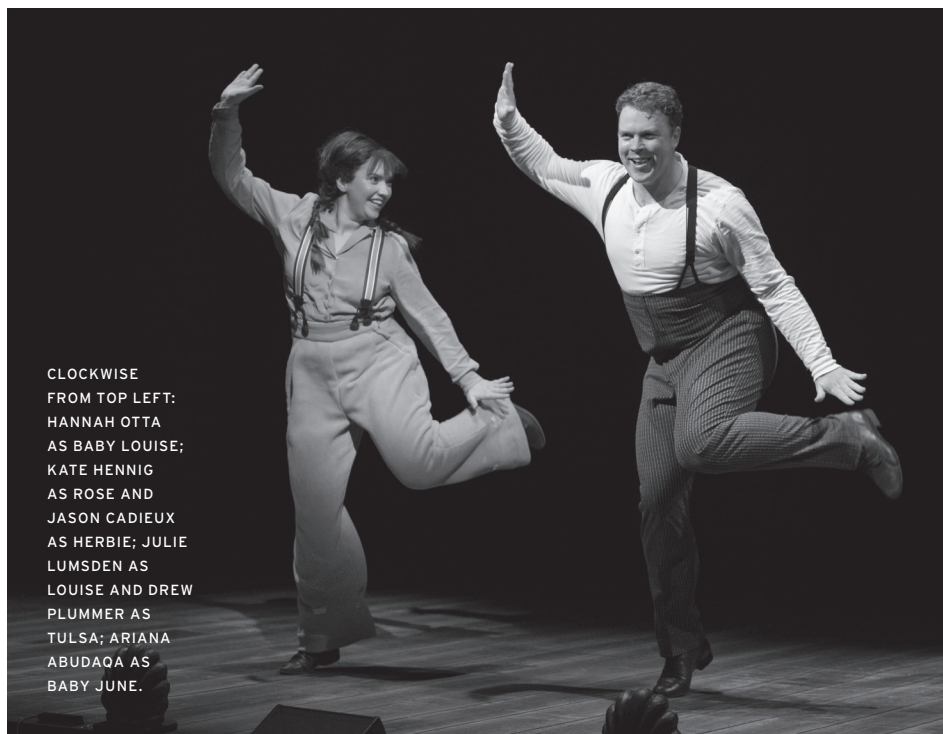

CLOCKWISE
FROM TOP LEFT:
HANNAH OTTA
AS BABY LOUISE;
KATE HENNIG
AS ROSE AND
JASON CADIEUX
AS HERBIE; JULIE
LUMSDEN AS
LOUISE AND DREW
PLUMMER AS
TULSA; ARIANA
ABUDAQA AS
BABY JUNE.



ROSE LOUISE HOVICK, CLOCKWISE FROM TOP LEFT: AGE SEVEN WITH HER MOTHER, ROSE, IN 1918; WITH HER SISTER JUNE HAVOC AND AN UNIDENTIFIED MAN; A 1922 PUBLICITY PHOTO; AN UNDATED PORTRAIT (ALL NEW YORK PUBLIC LIBRARY).

OPPOSITE: *STAR BURLESQUE* BY REGINALD MARSH, 1933 (CURTIS GALLERIES/MINNEAPOLIS INSTITUTE OF ART).

Let Me Entertain You

BY LOIS KIVESTO

The trademark (or gimmick) of the striptease performances of legendary “Queen of Burlesque” Gypsy Rose Lee was her witty, charming repartee. A gifted writer, Lee’s engaging autobiographical essays appeared in *The New Yorker* in 1943, and formed part of the full-fledged *Gypsy: A Memoir* (1957). *The New York Times* called the memoir: “an honest, unsparring document, extraordinary Americana, a close-up on a doughty tribe.”

In her book, Lee (born Rose Louise Hovick) spins the captivating tale of her formative years in the 1920s and early 1930s initially spent performing alongside her younger sister, Ellen June. Led formidably by their mother, Rose Thompson Hovick, the sisters experienced the nomadic whirlwind of show-business life on the vaudeville circuits – a “real fairy-tale childhood” in their mother’s estimation, and a realization of her own unfulfilled performance aspirations. A naturally gifted dancer, June (later to become actress June Havoc) was the star and Louise, a supporting player in the small troupe’s act that remained virtually unchanged over the years. When vaudeville’s reign was dealt a savage blow by the Great Depression and with the rise of talking films and radio, bookings became scarce. Financial necessity prevailed, and the act (now starring Louise) agreed to perform “down a notch” in a burlesque theatre.

Enthralled by the memoir, Broadway producer David Merrick envisioned a musical with the focus not on Lee, but on Rose, her “quintessential stage mother.” He saw the role of Rose as the perfect vehicle for “quintessential stage dame” Ethel Merman. Metro-Goldwyn-Mayer had already made a lucrative offer for the screen rights to the book, but displaying the financial acumen of her mother, Lee realized that a film version could always be made after the stage version.

Merrick, in partnership with producer Leland Hayward, approached a veritable “who’s who” of musical theatre in order to assemble *Gypsy*’s creative team. Betty Comden and Adolph Green (book and lyrics) and Jule Styne (music) were invited, but Comden and Green’s difficulty in approaching the adaptation of Lee’s memoir prompted all three artists to move on to other projects. Irving Berlin declined the composing of *Gypsy*’s score because of disinterest in the story line, as did Cole Porter owing to ill health.

Director-choreographer Jerome Robbins was offered *Gypsy* before his current production, *West Side Story* (1957), had opened. The backstage story of the Hovick entourage was of great interest to Robbins, but he agreed to participate only on the condition that *Gypsy*’s book be written by Arthur Laurents, the book writer of *West Side Story*.

Although Laurents found Lee’s memoir an amusing, “kind of jazzy” read, he was at first not



enthused, noting that the “simple stage-mother story had been done fifty million times.” But a character began to take shape for Laurents: “a mother who has to learn that if you try to live your children’s lives, you’ll destroy yourself – a larger-than-life mother, a mythic mesmerizing mother, a monster of a mother sweetly named Rose.” Much of Laurents’ book was invention inspired by the memoir, prompting the subtitle, “A Musical Fable.”

Stephen Sondheim, *West Side Story*’s young lyricist, had shared with Robbins some of his music and lyrics for a new “Roman comedy” project, *A Funny Thing Happened on the Way to the Forum* (1962). A captivated Robbins recommended Sondheim for *Gypsy*’s score, but Merman, although willing to have Sondheim as lyricist, was reluctant to take a chance on an unknown composer. Sondheim, eager to work once more with Laurents and Robbins, set aside his disappointment at again writing lyrics for another composer’s music.

Styne, the producers’ original choice, was again favoured as *Gypsy*’s composer, but Laurents, sensing the changing tide of musical theatre in the 1950s, was unsure that Styne was the right composer for what would be a dramatic score. At Robbins’ suggestion, Styne “auditioned” for Laurents, whom he completely convinced with the great range demonstrated in the gracious sharing of his hits and various numbers cut from other scores.

Styne and Sondheim were not only a generation apart, but were as Sondheim explained: “different species, he the spontaneous ‘tunesmith’ as he called himself, and I the austere revolutionary. But if Arthur supplied the character, Jule supplied the atmosphere with a score redolent not only of vaudeville and burlesque but of the old-fashioned character-driven musical play, of which *Gypsy* was one of the last examples and probably the best.”

While Robbins envisioned the musical’s story as overlaid by “a panorama of vaudeville and burlesque,” Laurents saw that approach as a “background” that removed focus from the central theme: “the need for recognition. Obvious in Rose, the need is common to every character in the play.”





When the writing of *Gypsy* began, Robbins was away preparing the London company of *West Side Story*. At his request, Hayward hired an array of former vaudeville and burlesque troupers – acrobats, jugglers, animal acts, comics and strippers. Robbins and Hayward were astounded to learn that *Gypsy* was, in fact, a “small-story musical.” As late in the process as the out-of-town tryout in Philadelphia, Robbins remained reluctant to abandon the panorama concept, until Laurents eventually overruled.

Upon *Gypsy*'s triumphant 1959 Broadway premiere, *New York Herald Tribune*'s Walter Kerr proclaimed it “the best damn musical I’ve seen in years” – an impressive response during musical theatre’s prolific “Golden Age.” At the 1989 Broadway revival, *The New York Times*' Frank Rich, “once again swept up in *Gypsy*'s goosebump-raising torrents of laughter and tears,” reflected on the show’s powerful, perpetual impact: “*Gypsy* may be the only great Broadway musical that follows its audience through life’s familial passages. It speaks to you one way when you are a child, then chases after you to say something else when you’ve grown up. If *Gypsy* is the musical most beloved by theatre fanatics, that may be because it forces those on both sides of the footlights to remember exactly why they turned to the theatre as a home away from home.”

This writer’s indelibly-etched first experience of musical

theatre was an early childhood viewing of the Merman-led *Gypsy* on tour at Toronto’s O’Keefe Centre in 1961.

LOIS KIVESTO, PH.D TEACHES MUSICAL-THEATRE HISTORY COURSES IN McMASTER UNIVERSITY’S LEARNING CONTINUUM AND 55+ PROGRAM. SHE IS A LONG-SERVING ESSAYIST FOR THE SHAW FESTIVAL, MOST RECENTLY FOR *WHITE CHRISTMAS* (2022), *BRIGADOON* (2019) AND *GRAND HOTEL* (2018).

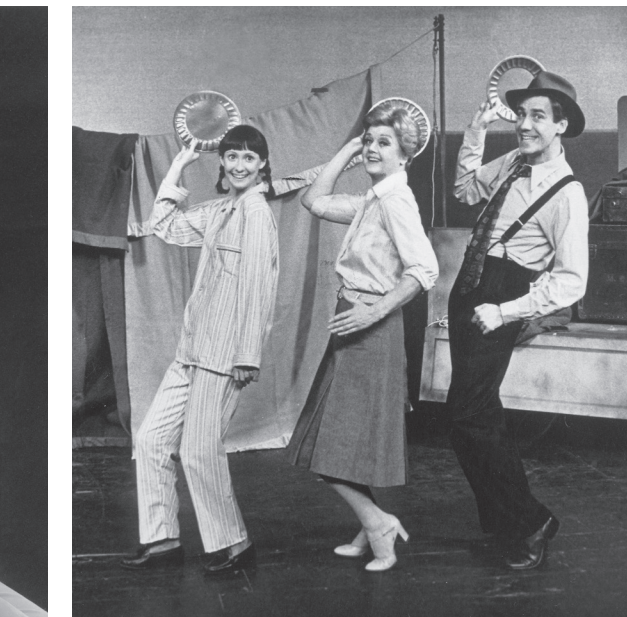

GYPSEY ON BROADWAY, CLOCKWISE FROM TOP LEFT: GYPSY ROSE LEE AND ETHEL MERMAN DURING REHEARSALS FOR THE ORIGINAL 1959 PRODUCTION (ALAMY); TYNE DALY AND CRISTA MOORE, 1989 (PHOTO BY MARTHA SWOPE); ZAN CHARISSE, ANGELA LANSBURY AND REX ROBBINS, 1974 (PHOTO BY MARTHA SWOPE); JOHN DOHETT, BERNADETTE PETERS AND TAMMY BLANCHARD, 2003 (PHOTO BY JOAN MARCUS).

Gypsy, 2023



CLOCKWISE FROM TOP LEFT: JULIE LUMSDEN AS LOUISE AND MADelyn KRIESE AS JUNE; JASON CADIEUX AS HERBIE, KATE HENNIG AS ROSE AND JULIE LUMSDEN AS LOUISE; KATE HENNIG AS ROSE AND MIKE NADAJEWSKI AS POP; JULIE LUMSDEN AS LOUISE; KATE HENNIG AS ROSE AND JASON CADIEUX AS HERBIE.







CLOCKWISE FROM TOP LEFT: ALLAN LOUIS AS JOCKO; JULIE LUMSDEN AS LOUISE; ÉLODIE GILLET AS TESSIE TURA; JENNI BURKE AS MAZEPPA; KRISTLE CHANCE AS ELECTRA; JULIE LUMSDEN AS LOUISE AND KATE HENNIG AS ROSE; MADELYN KRIESE AS JUNE WITH SHAKEIL ROLLOCK, KYLE GOLEMBA, DREW PLUMMER AND GRAEME KITAGAWA; CAITLYN MacINNIS, KRISTI FRANK, AMANDA LUNGGREN AND TAMA MARTIN IN "TOREADORABLES."



Production History

Gypsy opened at the Broadway Theatre in New York on May 21, 1959, with Ethel Merman as Momma Rose. It ran for 702 performances. Subsequent Broadway revivals were in 1974, 1989, 2003 and 2008, with, respectively, Angela Lansbury, Tyne Daly, Bernadette Peters and Patti LuPone as Rose. The touring version of the 1959 production, still with Ethel Merman as Rose, played at Toronto's O'Keefe Centre (now Meridian Hall) in May 1961. Imelda Staunton starred in a 2015 production at London's Savoy Theatre.

A 1962 film of *Gypsy* starred Rosalind Russell (with Natalie Wood and Karl Malden), and a 1993 CBS television version starred Bette Midler.

This is the Shaw Festival's second production. The first, in 2005, directed by Jackie Maxwell, starred Nora McLellan as Rose, with Kate Hennig appearing in several performances as McLellan's alternate.



The Authors

Gypsy is loosely based on the 1957 memoirs of GYPSY ROSE LEE (1911-1970). Born in Seattle, Rose Louise Hovick started as a child performer in vaudeville with her sister June (b. 1912) and later began working in burlesque. H.L. Mencken coined the term “ecdyasiast” to describe her sophisticated style. Lee’s sister, though never as famous, had a long career as an actress, director and playwright under the stage name June Havoc. Her play *Marathon 33*, derived from her experiences as a marathon dancer during the Depression, was produced at the Shaw Festival in 1987.

ARTHUR LAURENTS (1918-2011) was born in New York City and attended Cornell University before starting to write for radio. After serving in the U.S. army during World War II, Laurents wrote his first produced play, *Home of the Brave* (1945). Laurents’ greatest successes came with books from Broadway musicals such as *West Side Story* (1957) and *Gypsy* (1959), and with screenplays such as *Rope* (1948), *Anastasia* (1956), *The Way We Were* (1973) and *The Turning Point* (1977, which he also produced). Laurents also directed several Broadway productions, including the hit musical *La Cage aux Folles* (1983) for which he won a Tony Award.

JULE STYNE (1905-1994) was born Julius Stein in London, England, and moved to Chicago as a boy. A child prodigy, he gave up classical music for dance-band music in his teens. He moved to New York in 1934, and then to Hollywood as a vocal coach and accompanist. Gradually he began placing his own songs in movies, working with such well-known lyricists as Frank Loesser and Sammy Cahn. Returning to New York, he wrote revues with lyricists Betty Comden and Adolph Green, along with such hit musicals as *High Button Shoes* (1947), *Gentlemen Prefer Blondes* (1949), *Bells Are Ringing* (1956), *Gypsy* (1959) and *Funny Girl* (1964). The Songwriters Hall of Fame lists over 500 titles for Styne, including not only show tunes but also pop standards such as “Let It Snow” and the Oscar-winning “Three Coins in a Fountain.”

The name of composer/lyricist STEPHEN SONDHEIM (1930-2021) has become synonymous with experimentation and excellence in musical theatre. Born in New York City, he was raised in rural Pennsylvania where his neighbours included Oscar Hammerstein II. Hammerstein became his mentor, and persuaded Sondheim to overcome his reluctance to accept the offer to write only lyrics for Leonard Bernstein’s music in *West Side Story* (1957). The success of Sondheim’s lyrics for *Gypsy* (1959) and *Do I Hear a Waltz* (1965), and of his music and lyrics for *A Funny Thing Happened on the Way to the Forum* (1962), established him as a new leader on the Broadway scene. Soon came a spectacularly successful series of productions directed by another Broadway legend, Hal Prince. These included *Company* (1970), *Follies* (1971), *A Little Night Music* (1973), *Pacific Overtures* (1976) and *Sweeney Todd* (1979). In 1981, the failure of the Broadway premiere of *Merrily We Roll Along* brought an end to the Sondheim-Prince partnership, and Sondheim’s subsequent hits included three productions with director/writer James Lapine – *Sunday in the Park with George* (1984), which won the Pulitzer Prize for drama, *Into the Woods* (1987) and *Passion* (1994). A rewarding collaboration with librettist John Weidman began with *Pacific Overtures*, and has also included *Assassins* (1990) and *Road Show* (2003). In addition to his Pulitzer Prize, Sondheim has won eight Tony Awards, eight Grammy Awards and an Oscar. In 2008, he received the Special Tony Award for Lifetime Achievement in the Theatre, and the Presidential Medal of Freedom in 2015.

JEROME ROBBINS, STEPHEN SONDHEIM, GYPSY ROSE LEE, ARTHUR LAURENTS, AND JULE STYNE DURING REHEARSALS FOR THE ORIGINAL 1959 PRODUCTION. GYPSY ROSE LEE CONFESSED THAT SHE FELT “LIKE A GHOST AT A BANQUET.” (NYPL).

NORA McLELLAN AS ROSE IN THE SHAW FESTIVAL’S 2005 PRODUCTION.

For full biographical information about our cast and creative team, please visit shawfest.com/ensemble.

JAY TURVEY Director

SHAW 2023: Director for *Gypsy*; 23rd season. My favourite Shaw memories: creating and directing last season's *1922 in Concert*, curating the 2022 season's *Gatsby's Jazz*, *Sonny's Blues*, performing the title role in *Floyd Collins*, directing *The Light in the Piazza*, *Trouble in Tahiti* and *The Next Whisky Bar*; and having two musicals, *Tristan* and *Maria Severa* (co-written with Paul Sportelli) staged here. I've received four Dora awards for my work in Toronto. I have directed and co-produced three plays with Theatre Animal (*Alice the Magnet*, *Grimly Handsome*, *This Isn't Happening*), and I have directed *One Night Stand* and *The Greatest Gift* at Talk Is Free Theatre.



PAUL SPORTELLI

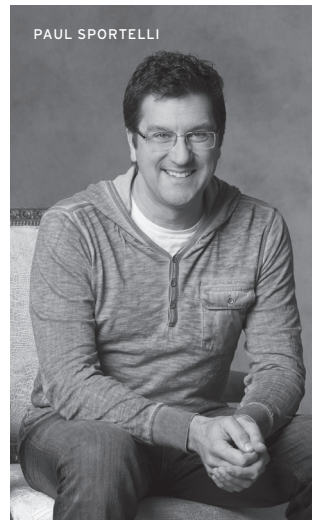

PAUL SPORTELLI Music Director

SHAW 2023: Music director for *Gypsy* and *A Grand Night for Singing*; musical collaborator for *The Amen Corner*. My mom starred in community theatre and my parents took me to rehearsals when I was quite young. Other parents brought their kids too; but while the other kids were in the parking lot playing, I was inside watching rehearsal, mesmerized. Years later, I was music directing *Gypsy* at the same community theatre, with my mom as Mamma Rose. Many thanks to my dad for driving me to all those piano lessons over the years. Shaw productions of *Tristan* and *Maria Severa* – two musicals I co-wrote – have been two of many highlights at Shaw.

CORY SINCENNES



GENNY SERMONIA Choreographer

SHAW 2023: Choreographer for *Gypsy*. Born in Scarborough, grew up in Mississauga, lives in Toronto and raised by two music-loving-twinkle-toe-immigrant parents from the Philippines. You might have seen me last in *Brigadoon*, performing the "Funeral Dance" in the role of Maggie, choreographed by Linda Garneau, or as Florence, the pregnant best friend in *Poof!*, a Directors Project directed by Cherissa Richards. Both roles, completely different, have been my favourite roles that I've played here at the Shaw Festival. I am eternally grateful to Gillian Saunders, mentor, colleague and friend, who has made a life-changing difference in my training, and has time and again reminded me who I am and my true potential.

CORY SINCENNES Set and Costume Designer

SHAW 2023: Set and costume designer for *Gypsy* and *Prince Caspian*. I am originally from Ottawa, Ontario, but now reside in Charlottetown, PEI. The first time I can remember being in the theatre was at a production of *Anne of Green Gables* in Charlottetown. After the performance, I also went on a backstage tour. Thinking back now on this experience, I'm sure it was the very moment that solidified my career in the arts. Many years later, in 2016, I had the great privilege of reimaging the set and costume design of that very production in Charlottetown. It is a gift to get to relive that first magical experience in the theatre annually on that production.





RYAN deSOUZA

KEVIN FRASER Lighting Designer

SHAW 2023: Lighting designer for *Gypsy*. I am from Toronto, but now live in Stratford, Ontario. While in high school I worked as a semi-professional magician, and decided to learn about stage lighting to improve my magic act. Very quickly, lighting design became far more interesting than magic and the act disappeared. Recent examples of my work, which you may have seen, include *Grand Hotel* at Shaw, and Stratford Festival's production of *Treasure Island*.

JOHN LOTT Sound Designer

SHAW 2023: Sound designer for *Gypsy*. I've been sound designing for live theatre for the past twenty-five years throughout North America. I've had the good fortune to be a part of several on and off-Broadway shows, and to have designed sound for thirteen seasons at the Shaw Festival, as well as seasons with the Stratford Festival, Soulpepper, Canadian Stage and Charlottetown Festival. I've been involved with many commercial musicals and plays through Mirvish, Livent, Starvox and, most recently, *Rock of Ages* with More Entertainment. I have had the pleasure of touring internationally with different mega-musical productions of *The Phantom of the Opera*, *Show Boat*, *Sunset Boulevard* and many others.



JOHN LOTT



KEVIN FRASER

RYAN deSOUZA Associate Conductor

SHAW 2023: Associate conductor for *Gypsy*; composer/sound designer for *The Apple Cart*; associate music director for *A Grand Night for Singing*. Growing up in Mississauga, my parents always made sure music was a huge part of our lives. It led me to this career in the theatre, and now I get to watch my kids fall in love with music and art as they experience it as audience members here at The Shaw! They got to see their first live show in two years – *A Short History of Niagara* – here last summer, and seeing their faces delighted by the show reminded me why we do what we do.



MATT ALFANO

ARIANA ABUDAQA Baby June / Ensemble

SHAW 2023: *Gypsy*; 1st season. Born in Winnipeg, Manitoba and raised in Abu Dhabi, UAE, I'm a Middle Eastern Canadian who started dancing and singing at eighteen months old. I was raised in my mother's dance studio and fell in love with the stage at a very young age. I am a competitive dancer and vocalist, and have competed in Singapore, Dubai, Malaysia,

USA, UK and Canada, winning many performance awards and scholarships. I love to travel, watch theatre (especially Broadway) and play with my four siblings and dance-team besties. I am thrilled to be part of the Shaw ensemble this season!



ARIANA ABUDAQA

MATT ALFANO Swing

SHAW 2023: *Gypsy* and *A Grand Night for Singing*; 2nd season. Growing up in the prairies, I studied dance from a very young age. I was pulled to it; the energy, movement and expression. Early stand-out influences were Gene Kelly, Bob Fosse and Jerome Robbins, amongst other greats. Dance is a universal language, translating much more than just movement, as story and emotion drive the narrative. Storytelling through creative exploration informs both my technical and performative approach to my craft. It's instilled in all I do and guides me through my own artistic voice. I'm grateful and fortunate to continue exploring this in my life and to share it with you all here.

JENNI BURKE Mazeppa / Ensemble

SHAW 2023: *Gypsy* and *The Amen Corner*; 2nd season. I grew up in Oakville, Ontario. I remember my high school theatre class attending a production of *Oklahoma!* at Sheridan College – THAT was the day I discovered that being an actor was something I could be. I studied there and have been grateful to get to work in a field that I admire and love. It has unlocked fullness in my life. It has turned what I have into enough and more. It has turned denial into acceptance, confusion to clarity, and strangers into friends. It has been a passport to happiness as was playing Martha in *White Christmas*, truly one of my favourite theatrical experiences here to date.



JASON CADIEUX Herbie

SHAW 2023: *Gypsy* and *On the Razzle*; 5th season. My first memory of going to the theatre is a school trip to see *Hamlet* at the Stratford Festival in 1991. Colm Feore played Hamlet. I didn't understand every word, but I understood the behaviour. I was amazed by how big the theatre was and how many people gathered to watch the play. Last year, I saw Amaka Umeh play Hamlet at Stratford. It was a student matinee – they screamed at the scary parts and laughed at the sexy parts. They were a great audience. I was grateful to be a part of their experience of this story. To witness the power of behaviour and poetry, light and sound, to cast a spell and leave an indelible mark.



DEBORAH CASTRILLI Swing

SHAW 2023: *Gypsy* and *The Amen Corner*; 1st season. My first real memory of being in a theatre was when I was around five years old, seeing my parents perform at a community event. Both of my parents are multi-instrumentalists, and my mother happily shared her favourite musicals with me from a young age. I am continually inspired by the community that is fostered through storytelling: the learning and loving, the healing, the collective joy! But also, I am brought back to the little girl in me who loved to dance through the grocery store aisles, and would get lost in her make-believe worlds for hours. I do this for her, ultimately.

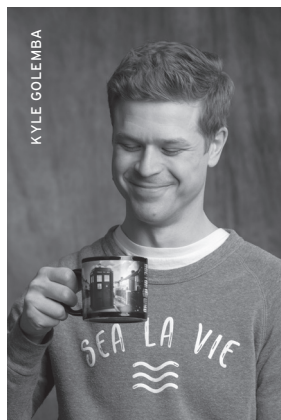

KRYSTLE CHANCE

Cratchitt / Electra / Ensemble

SHAW 2023: *Gypsy* and *The Amen Corner*; 1st season. I'm from Toronto, Ontario and began my career in 2015 after booking my first role in a production of *Da Kink in My Hair*. I fell in love with theatre and performing from that experience and have been actively pursuing the craft ever since. Every production I've worked on has been instrumental to my artistry, but playing Effie in *Dream Girls* (Lower Ossington Theatre) has a special place in my heart. That role allowed me to grow as an artist and as a person, and for that I am forever grateful. I'm looking forward to exploring my next phase of artistic and personal growth here at Shaw!

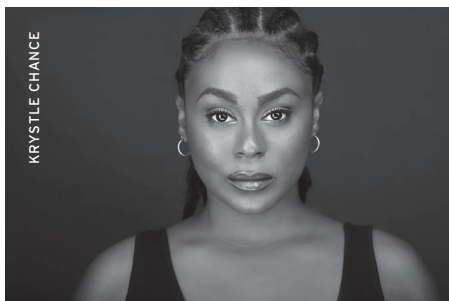

KRISTI FRANK



ÉLODIE GILLETT

KRISTI FRANK Agnes / *Showgirl* / Ensemble SHAW 2023: *Gypsy* and *On the Razzle*; 11th season. I hail from the beautiful Battlefords, Saskatchewan, the land of the living skies. Growing up I was fortunate that my mother regularly took my sister and me to see everything from touring shows, to gallery exhibits, to week-long fringe-festival extravaganzas. A few highlights here at The Shaw have been playing the feisty Georgiana in *Just to Get Married*, and Johanna in *Sweeney Todd* opposite my fella.

ÉLODIE GILLETT Tessie Tura / Ensemble SHAW 2023: *Gypsy* and *On the Razzle*; 13th season. When he hears music, my baby dances. He can't help himself and feels a need to involve everyone around him. It reminds me that when adults get up on-stage to dance and sing and tell stories, it comes from that same instinct. I believe we all have it and some of us dedicate ourselves to listening to that impulse. It's a joy to be in the company of colleagues who share that urge to express themselves, and with audiences who feel compelled to participate in it.

KATE HENNIG



KYLE GOLEMBA L.A. / Ensemble SHAW 2023: *Gypsy* and *A Grand Night for Singing*; 7th season. I recently listened to the musical revue Sondheim on Sondheim. I was struck by how many of the songs I knew intimately, how many lyrics were like gospel to me, how many of his shows I've treasured over the years. Sondheim has been a part of my life since I was ten, when – like all typical ten-year-olds – I endlessly re-watched *West Side Story* in my basement. So, to get to do one of his pieces this season is a thrill. And none of this would be possible without my teachers, Andorlie and Rob, who introduced me to his music and my passion.

KATE HENNIG Rose SHAW 2023: *Gypsy*; 9th season. I feel very passionate about voice training for the theatre. I teach voice (something I enjoyed greatly during my time in creative management at The Shaw), and am firmly committed to my own

NATHANAEL JUDAH



growth and discipline as a professional voice user. Wayyyy back in 1988 and 1989, I received Guthrie Awards from the Stratford Festival to seek further training. I had the great good fortune to study privately with the great Patsy Rodenburg, a name synonymous with voice training for the theatre, and I love thinking back to those days in her south London home, or in her studio at the Guildhall, and my first real breakthroughs in speaking Shakespearean text. Great memories!

NATHANAEL JUDAH Swing SHAW 2023: *Gypsy* and *The Amen Corner*; 2nd season. I was

born in a small city on the south coast of Jamaica, and moved to Canada when I was a child. My first time in the theatre was in ninth grade to see my high school production of *Spelling Bee*. I remember being surprised that I was enjoying myself and wanting to be on that stage. Constantly learning from this ensemble of artists only reminds me we could be making someone's day.

GRAEME KITAGAWA Angie / Ensemble

SHAW 2023: *Gypsy* and *On the Razzle*; 2nd season. I grew up in Brooks, Alberta. Upon graduation, I moved to Vancouver, BC, where I am now based. I started my career as a commercial dancer and have appeared on film for Disney, Nickelodeon, NBC and more. Along the way, I discovered theatre and slowly fell in love with it. However, my first experience with theatre was seeing a touring production of *Cats* as a kid. I remember being so in awe of what the actors were doing up there, that it left me thinking about how amazing it would be to be up on that stage.



MADLYN KRIESE June / Ensemble

SHAW 2023: *Gypsy* and *A Grand Night for Singing*; 4th season. Nineteen years ago, on the beautiful West Coast, my parents introduced me to theatre when I was just curiously eight years old. I cannot thank them enough. I am still that curious eight-year-old. I'm also the earnest fourteen-year-old who just got her first lead role in a community theatre, the apprehensive seventeen-year-old starting theatre school, and the aching twenty-five-year-old artist straining to keep hold of all this during a global pandemic. All of this is always on-stage with me, collaborating live with the histories of all these other amazing players, sharing with this audience, this temporary network of souls. I'm so happy you're here.

ALLAN LOUIS

Jocko / Cigar / Bourgeron-Cochon / Ensemble

SHAW 2023: *Gypsy* and *The Amen Corner*; 5th season. I was born in Cap-Haitien, Haiti. I immigrated to America with my mom. Naturally, most immigrant parents want their children to become doctors or lawyers; but, in grade nine I made my theatrical debut on a green skateboard in the musical *Runaways* by Elizabeth Swados. At the time, my mom didn't think much of my artistic pursuits and was not in the audience to see me get a standing ovation. However, the elation I felt in that instant set me on my path to prove her wrong!



JULIE LUMSDEN Louise

SHAW 2023: *Gypsy* and *On the Razzle*; 5th season. I was born and raised in Treaty 1 Territory, the homeland of the Metis Nation, in Win-Nipi, which means muddy waters in Cree; you may know it as Winnipeg, Manitoba. I feel very grateful to be here, on this land, telling stories and learning from and alongside Canada's best humans and storytellers. My work is a reflection (and mimic) of the astounding artists I've been around thus far in my career – specifically the resilient, strong, gracious and trailblazing women I've had the distinct privilege of learning from. As Uncle D always says, "Onward and upward!"

AMANDA LUNDGREN Thelma / Showgirl / Ensemble

SHAW 2023: *Gypsy* and *The Amen Corner*; 3rd season. My earliest memory of theatre was getting to watch a Panto from the pit. It was amazing! My uncle brought me, his little dancing niece, and entered via the stage door. I followed him around, meeting as many cast and crew as we could before it started. It was the worst possible "view" because I was under the stage, but the MD let me get as close to him as possible so I could try to see anything I could. My neck was craned all the way up and cramping, but it didn't matter because Jeff Hyslop from *Today's Special* was in it – my favourite show.





CAITLYN MacINNIS Marjorie-May / Showgirl / Ensemble
SHAW 2023: *Gypsy* and *The Amen Corner*; 2nd season. I grew up in the Niagara Region, and before I could walk, I danced. I think that's where it all started. I took a career quiz in high school, but my mind was already made. There's nothing I love more than sharing stories through art. My mom bought me the 1999 movie musical *Annie*; and when I saw that little curly-haired girl alongside who I'd later learn was Audra McDonald, I dreamed of being like them. In 2014, the same year I took that career quiz, *Annie* was cast as a Black girl in the movie revival! I like to think that was a wink to little Caitlyn.



TAMA MARTIN Swing
SHAW 2023: *Gypsy* and *The Amen Corner*; 1st season. I was born and raised on the Caribbean island, Saint Kitts. From a toddler, dance was sweet escapism and the stage: home. I'd have my family watch me "do a performance". My introduction to theatre was later, when I stumbled on a YouTube performance from *Matilda: the Musical*. Twenty-three-year-old me, finishing a business degree, would dance around my apartment singing "Revolting Children". Jeremy Webb and Ray Hogg gave me my first, unforgettable theatrical experience as an apprentice choreographer. Delighting and moving people through theatre fulfils me immensely. Once an audience member told me, "Thanks for such healing. [Your character] inspired me to restart therapy."

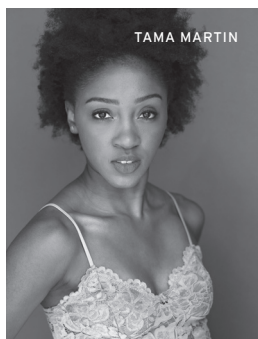

ALLISON MCCAUGHEY Swing
SHAW 2023: Appearing in *Gypsy* and *A Grand Night for Singing*; director/choreographer for *A Grand Night for Singing*; 4th season. My ultimate happy place is collaborating with my people – theatre people in the rehearsal hall. Theatre has been my home for many years, and I find daily inspiration from my colleagues. The theatre is alive; it is exciting and allows me to live in the moment, connect with others, and create something beautiful to remember. I am delighted to share some of my creative ideas this season – grateful for the opportunity to work alongside incredible artists and share our efforts with the Shaw Festival audiences.



KEVIN MCLACHLAN
Georgie / Weber / Mr Goldstone / Pастey / Ensemble
SHAW 2023: *Gypsy* and *Troubadour*; 5th season. I can still remember sitting in the Yukon Arts Centre, back home in Whitehorse, Yukon, watching *Singin' in the Rain*. While Gene and Debbie were brilliant, it was Donald O'Connor's number "Make 'Em Laugh" that made me realize just how special theatre is. Years later, I'm in the privileged position of working as an actor and getting to do the same thing Donald O'Connor did for me many years ago – make 'em laugh. It is a gift to be able to do this job, and to bring joy and laughter to so many people. And hey, with a bit more practice I might even be good one day!

MIKE NADAJEWSKI Pop / Kringlein / Phil / Ensemble
 SHAW 2023: *Gypsy* and *On the Razzle*; 8th season. My teachers, Bryna Kates, Carol Welton, Joanne Fagan, Dene Cohen and Jeff Weismiller changed my life. In grade ten, I was cast as the Emcee in *Cabaret* and never looked back. I was shy, uninterested in sports and bored with what many of my peers thought important – when I found theatre, I grabbed hold and never let go. Everything suddenly clicked. I was obnoxiously obsessed. Dripping with hubris, I even nauseatingly signed friends' yearbooks, "Thespian, Michael J. Nadajewski." Insufferable. Today, I am forever grateful for my teachers and to you for being here with us right now. Signed, TheIncrediblyAwesomeExtraordinaryModestThespian, Mike Nadajewski.



HANNAH OTTA Baby Louise / Ensemble
 SHAW 2023: *Gypsy*; 1st season. I am twelve and from St Catharines, Ontario. As a little girl, I loved singing, dancing and music. I began dance lessons when I was three and started dancing competitively shortly after. I have a passion for musical theatre and have had the opportunity to play a variety of lead roles in various Yellow Door Theatre Project productions, such as *Hansel and Gretel* (2020-21) and *Nobody's Children* (2022). I am extremely grateful to have been mentored by Andorlie Hillstrom, Lezlie Wade, Scott Christian, Kerry Ann Doherty and Christoph Ibrahim. *Gypsy* is my first performance with the Shaw Festival, and I am very thankful to be working with amazing professionals.



DREW PLUMMER Tulsa / Ensemble
 SHAW 2023: *Gypsy* and *On the Razzle*; 5th season. When I was six, my mother enrolled me in a retelling of the nativity scene at our local church. Being my first time on-stage, I was given the crucial role of Ernie Evergreen, the often-overlooked pine-acle part of the show. I was so excited to share my rousing rendition of "Silent Night". The day of the show I suddenly came down with the flu. My mother ran to the store to pick up some good ol' diapers and a bucket, once again saving the day. Thankfully the show went off without a hitch, and here I am today!



SHAKEIL ROLLOCK Yonkers / Ensemble
 SHAW 2023: *Gypsy* and *A Grand Night for Singing*; 1st season. Born in Barbados, my journey to the theatre hasn't been so linear. I caught the theatre bug in high school, but fell into dance years later when I missed my bus home. There was a boys' dance team audition that I did just to waste time; three years later the woman who started it helped get me a full scholarship to York University for dance. Since then, I've encountered movement geniuses such as Esie Mensah and Hollywood Jade, who have mentored me through my experiences in this industry. I'm beyond words to be given this opportunity to be part of this 2023 season!



JACQUELINE THAIR Delores / Renée / Showgirl / Ensemble
 SHAW 2023: *Gypsy* and *A Grand Night for Singing*; 16th season. One of the things I love about theatre is that everyone who shows up gets to undergo something mysterious and fun together. Some of the most extraordinary teachers I've had are my co-workers and fellow ensemble members. It's been an honour to learn

THE GYPSY KIDS

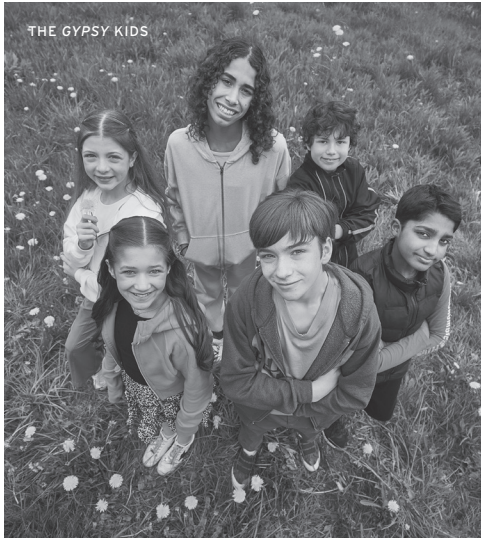

from them night after night on-stage, and day after day in life. A few of my favourite productions that I've been a part of include *The Importance of Being Earnest*, *Oh What a Lovely War*, *The Light in the Piazza*, *Cabaret* and *The Lady from the Sea*.

CLOCKWISE FROM TOP: DAMIAN GRADSON (Scout/Ensemble/Swing) is fourteen and attends grade nine at a performing arts school. His interests include dancing, acting and singing. One day he hopes to become a "triple threat". This is his first play! JOEY HUMPHRIES (Urchin/Newsboy/Ensemble) is ten years old. He enjoys playing video games and camping with his family. He is excited to be performing and wants to pursue acting as his career. SEBASTIAN SAMUEL (Scout/Newsboy/Ensemble) is eleven years old. He enjoys building Lego, playing piano, singing and painting. He has a passion for musical theatre. WREN EVANS (Samuel/Rich Son/Newsboy/Ensemble) is fourteen years old. He likes to write Dungeons & Dragons campaigns, draw, act, dance and sing. He previously appeared at Shaw in *Holiday Inn* (2021). SOFIA OTTA (Scout/Ensemble/Swing) is ten years old. She loves to dance, sing and act. She played a primary role in YDTP's 2022 fall production of *Nobody's Children* and is excited to perform with the Shaw Festival. ANDI BIANCANIELLO (Balloon Girl/Urchin/Ensemble) is twelve years old. She enjoys singing, dancing and acting. She also plays sports, chess and loves to learn new things. PHOTO BY PETER ANDREW LUSZTYK.

DORA TOMASSI



DORA TOMASSI Stage Manager

SHAW 2023: Stage manager for *Gypsy* and *Mother, Daughter*; 22nd season. As a little girl growing up in Toronto, theatre companies would perform at my school. I loved it so much that I would beg my teacher to let my friends and me put on a play we had 'made up' during recess. I knew from a young age that I wanted to work in the world of make-believe. I'm happy sharing my love for theatre with my children twenty-eight years later. My first show working at Shaw was *The Man Who Came to Dinner*. *Floyd Collins* and *When the Rain Stops Falling* are still my two favourites. I love a good tearjerker.

LEIGH McCLYMONT



THÉA PEL



LEIGH McCLYMONT Assistant Stage Manager

SHAW 2023: Assistant stage manager for *Gypsy*; stage manager for *The Amen Corner*; 15th season. I grew up in small-town Ontario and began dancing when I was three. From there it was a natural transition to theatre and studying drama at the University of Waterloo, with a focus on stage management. My dream job was working for the Shaw Festival, and in 2009 that dream came

true. In my winter seasons I have worked westward in Manitoba, Saskatchewan, Alberta and British Columbia, but always love returning home to Shaw when spring arrives.

THÉA PEL Assistant Stage Manager

SHAW 2023: Assistant stage manager for *Gypsy* and *A Grand Night for Singing*; 9th season. My earliest memories of stage management are from when I was four years old, sitting under the production tables at the Canadian Opera Company in Toronto. My father would dump out his tool kit and task my sister and me with reassembling it as quietly as possible. I think this started my love for post-its; a love that I would rediscover years later after university. The chaotic, quiet, hilarious magic of sitting in a rehearsal hall watching a production be assembled before your eyes, brings me renewed joy with each show I meet.



ORCHESTRA

BACK ROW: ALEX GRANT (cello) is in his 24th season. He freelances in Toronto and has been a member of the Blue Spruce Quartet since 2002. JASON LOGUE (trumpet 1) is a five-time Juno-award-winner, who has performed with Aretha Franklin, Dave Brubek, Frankie Valli, the Toronto Symphony Orchestra and his own band, *ENNEAD*. TOM JESTADT (drums/percussion) has performed in night clubs, jazz concerts, symphony concerts, and musicals such as *Cats*, *Crazy for You* and *The Producers*. He returns for his 26th season. ROB SOMERVILLE (trombone) works in jazz/pop and theatre idioms in Toronto; and has performed with many artists, including Natalie Cole, Paul Anka, and productions of *The Producers* and *Chicago*. SHAWN MOODY (trumpet 2) has played for many notable artists, including Diana Krall and Frank Sinatra, Jr. Theatre productions include *The Producers* and *Aladdin*. This is his 25th season. ROSS MacINTYRE (bass) has performed world-wide and is featured on over a hundred recordings, including thirteen Juno-nominated albums. His musical theatre credits include productions with Mirvish, Drayton and Canadian Stage. **FRONT ROW:** JEEWON KIM (viola) returns for his 8th season. Freelancer in the GTA and second violinist with the Madawaska Quartet. ANDY BALLANTYNE (piccolo/flute/alto saxophone) has been active for over three decades as a performer, arranger and composer in a wide range of musical styles, including jazz and musical theatre. ERICA BESTON (violin 2) was a member of the Canadian Opera Company. Shows in Toronto include *The Lion King*, *Les Misérables*, *Wicked*, *Young Frankenstein* and many more. MICHELE JACOT (clarinet/tenor saxophone) performs regularly in pit orchestras, symphony orchestras, chamber ensembles and as a soloist, in addition to teaching privately, adjudicating and conducting. CHRISTINE PASSMORE (French horn) performs with groups including the National Ballet, Hamilton Philharmonic, the Esprit Orchestra and the Hannafoord Street Silver Band. This is her 12th season. KATHRYN SUGDEN (violin 1/concertmaster; June 27-September 3) is a Toronto-based musician. When not at The Shaw, she performs with the National Ballet, Esprit Orchestra and numerous other ensembles. This is her 20th season. SASHA BOYCHOUK (bass clarinet/baritone saxophone) studied music at St Petersburg Conservatory and worked with Moscow Symphony. In Canada, Sasha works in genres of jazz, classical, pop, and musical theatre. **PHOTO BY PETER ANDREW LUSZTYK**

NOT PICTURED: NANCY KERSHAW (violin 1/concertmaster; April 20-June 25 / September 4-October 8) is a member of the Canadian Opera Company and National Ballet of Canada orchestras. Previous productions include *The Light in the Piazza* and *Damn Yankees*.

We salute all of the generous donors who help us to create great theatre!

Cumulative Giving Cumulative donations and pledges of \$250,000 or more.

\$1 MILLION+ The 1916 Foundation • Anonymous Buffalo Donors • Marilyn++ & Charles++ Baillie • Estate of Mona M. Campbell • Alberta G. Cefis++ & Ilio Santilli++ • Estate of Valerie Delacorte, *Gabriel Pascal Memorial Fund* • Richard++ & Darleen Falconer • Val Fleming+ • Nona Heaslip++ • Colleen++ & Brian Johnston • The Jim Meekison++ & Carolyn Keystone++ Foundation • The Catherine & Maxwell Meighen Foundation • Tim++ & Frances++ Price • The Slight Family Foundation • Donald++ & Elaine++ Triggs • Carol Walker & Estate of John Greenhill Walker • 1 anonymous gift

\$750,000+ Carol & David+ Appel • Charles Balbach++ • Estate of Walter Carsen • Diane++ & James King • The John R. Oishei Foundation • William++ & Meredith Saunderson • Shaw Festival Guild

\$500,000+ Estate of Bram & Bluma Appel • James F. Brown++ • James A. Burton & Family Foundation • Robin Campbell++ & Peter Jewett++ • Truly Carmichael* & Tim Jennings*++ • Cullen Foundation • Mary E. Hill++ • Rennie & Bill+ Humphries • Nancy & John McFadyen • Philip & Berthe Morton Foundation • Andrew++ & Valerie Pringle • Corinne++ & Victor++ Rice • Estate of Ada W. Slight+ • The Margaret L. Wendt Foundation • 1 anonymous gift

\$250,000+ Lorne++ & Rosemary Barclay • Sheila Brown++ & Doug Guzman • Estate of Cairine Caldwell • DeRoy Testamentary Foundation • Donner Canadian Foundation • Michael Eagen & Michele Darling+ • Wendy++ & Bruce++ Gitelman • Mr++ & Mrs+ Anthony R. Graham • Mike Grey • Corinne Hansen • The Joan & Clifford Hatch Foundation • Estate of Lawrence Hodgett • Humeniuk Foundation • Mr Richard M. Ivey • Don+ & Gundy+ Jackson • Chris & Jeanne Jennings • Rebecca++ & Ian++ Joseph • Oliver Kent & Martine Jaworski • The Henry White Kinnear Foundation • Michael & Sonja+ Koerner • Cynthia & Malcolm+ Macdonald • Richard McCoy+ • The McLean Foundation • George Cedric Metcalf Charitable Foundation • Michael++ & Katie++ Militello • Bernard Ostry+, oc • Barbara Palk+ & John Warwick+ • Peter M. Partridge • Esther Sarick • Allan Slight+ • Nancy Smith++ • Maureen+ & Wayne Sequeib • Dorothy Strelsin Foundation – Corinne Nemy • Liz Tory+ • Jim++ & Michal+ Wadsworth (Carlos & Elizabeth Heath Foundation, Mulroy Family Foundation, Robert & Patricia Colby Foundation) • 3 anonymous gifts

We also recognize the following corporations for their cumulative donations.

\$1 MILLION+ Bell Canada • Canada Life • CIBC • Honda Canada Inc • HSBC • RBC • Scotiabank • Sun Life Financial • TD Bank Group • Vintage Hotels

ENDOWMENT & ESTATE GIFTS Contributions made over the last 13 months.

Marilyn++ & Charles++ Baillie, *Baillie Family Fund for Education* • Estate of Cairine Caldwell & Dr Henderson Scott • Fiera Capital Corporation • Ron & Nancy Johnston • Estate of Douglas A. Kahn • Macdonald Family, *The Macdonald Family Fund* • Estate of Georgia Mair • Estate of Margaret McKelvey • Mary I. McLeod • H & R Mida Charitable Foundation • Estate of Robin B. Pitcher • Andrew++ & Valerie Pringle, *Andy Pringle Creative Reserve* • RP Investment Advisors • The Slight Family Foundation • Estate of Ms Janice M. Soeder • Estate of Helen Allen Stacey • Dorothy Strelsin Foundation – Corinne Nemy • Michael & Anne Tyler Fund through the Victoria Foundation • Bill Van Wyck • Harriet 'Sis' Bunting Weld+ • Estate of Pat Winnett • 2 anonymous gifts

Annual Donors Gifts in support of annual operations and special projects.

MAJOR CONTRIBUTORS

\$250,000+ VISIONARIES James A. Burton & Family Foundation • The Slight Family Foundation • 2 anonymous gifts

\$100,000+ DIRECTORS CIRCLE Marilyn++ & Charles++ Baillie • David & Amy Fulton • Nona Heaslip++ • Colleen++ & Brian Johnston • Gabriel Pascal Memorial Fund • Corinne++ & Victor+ Rice • Dorothy Strelsin Foundation – Corinne Nemy

\$50,000+ ARTISTS CIRCLE Gail+ & Mark Appel • Charles Balbach++ • Patricia & Barrie Barootes • Ron++ & Barbara++ Besse • Val Fleming+ • Mary E. Hill++ • Martha+ & Tom++ Hyde • Chris & Jeanne Jennings • James & Diane++ King • Mona+ & Harvey Levenstein • Philip Terranova & Audrey Allen

\$25,000+ PRODUCERS CIRCLE Richard & Mona Alonzo • Carol & David+ Appel • James F. Brown++ • Robin Campbell++ & Peter Jewett++ • Truly Carmichael* & Tim Jennings*++ • Michael Eagen & Michele Darling+ • Wendy++ & Bruce++ Gitelman • Roe Green • Nathan & Marilyn Hayward • Oliver Kent & Martine Jaworski

• Janet Lamb • Richard McCoy+ • The Jim Meekison++ & Carolyn Keystone++ Foundation • Andrew++ & Valerie Pringle • Dr Reza Rastegar, Elissa Rastegar & Mrs Sheryl Armstrong Rastegar • William++ & Meredith Saunderson • Donald++ & Elaine++ Triggs • Jaime Watt++ & Paul Ferguson • 2 anonymous gifts

GOVERNORS COUNCIL

DRESS CIRCLE (\$15,000+) Robert & Mary Pat Armstrong • Mr & Mrs Gregory+ James Aziz • Sheila Brown++ & Doug Guzman • Alberta G. Cefis++ & Ilio Santilli++ • William Chapman • Vivien Dzau++ & Daniel MacIntosh • Lauren & Vaughn Goettler – Goettler Family Foundation • Mike Grey • Mr & Mrs C.L. Hunt • Rebecca++ & Ian++ Joseph • Kristian+ & Anita Knibutat • R. Susan MacIntyre • Petrina & Peter++ Nesbitt • Marilyn Pilkington+ & Wayne Shaw • J+ & L Rogers Charitable Foundation • Esther Sarick • Nancy Smith++ • M & N Walker Fund at the Niagara Community Foundation • Barbara Watson+

FOUNDERS CIRCLE (\$10,000+) Keith Ambachtsheer & Virginia Atkin • Peggy Bell, in memory of Ken Bell • Lee & Barbara Bentley • Jim Bertram & Bonnie Foster • Doreen & Terry Carroll • Tim Carroll+++ & Alexis Milligan* • Robert & Karen Christmann • Mark Curry, in loving memory of Ann • Elizabeth S. Dipchand++ & Gregory Prekupec • Mr James Duhaime & Dr Heather Hannah • Richard++ & Darlene Falconer • Wayne & Isabel Fox • Marlene & Darryl Fry • Dr Bob Gaines & Toni Burke • John & Judith Grant • Lyle Hall++ • John & Liz Heersink • Paul & Valerie Kirkconnell • Betty & Jamie Knight • Mrs Susan Lee • Janet & Sidney Lindsay • Nancy & John McFadyen • Dr Donna McRitchie & Dr Shaf Keshavjee • Mr & Mrs Paul Rowcliffe • Samiha++ & Aseer Sachedina • Frank & Susan Saraka • Sabine & Jochen Schleese • Elizabeth Stirling & Tom Millward • Ken Stowe & Nita Farmer • Jim++ & Michal+ Wadsworth • Carol Walker • Jeanne & William Watson • 1 anonymous gift

BENEFACTOR (\$6000+) Hy & Phyllis Ackerman • Susan Addario & David Farrar • Kathleen & Richard Aregood • Scott & Ruth Aspinall • Carroll & Ted Baker • Peter & Marilyn Balan • Lorne++ & Rosemary Barclay • Laurie Barrett & Martin Block • Brian & Jenifer Bassil • David & Faith Bell • Nani & Austin Beutel • Doug & Valerie Brenneman • Edward & Caryn Chatten • John+ & Pattie Cleghorn • John & Debi Coburn • David Cummings & Kelly Bair • Patricia G. Debrusk • Marilyn Dickinson • Bill & Barbara Etherington • Robert C. Gibson • Judy Goetz Sanger+ • Steve Goldberger & Dorothy S. Karr • Dan Hagler & Family • Laurie+ & Douglas Harley • Sally Harmer, in memory of Jack Harmer • Ann Holcomb & Rene Bertschi • Lori Labatt • Joanne Lang • Naomi & Dave Lee • Larry Lubin • Robert+ & Margaret MacLellan • Sharmini Mahadevan & Diana Dimmer • Dr & Mrs Mario Malizia • Leo Maloney, in loving memory of Dennis Thomson • Anthony B. & Mary++ S. Martino • Sandra & Dennis McCarthy • Janet+ & Bruce McKelvey • David & Agatha Moll Charitable Fund • Noel D. Mowat • Karen Munninghoff, in loving memory of Paul Munninghoff • The Pottuffr Family Foundation • Margaret & Joseph Reynolds • Sam & Robin++ Ridesic • Drs Jolie Ringash & Glen Bandiera++ • Joy Rogers • Linda Sauro • Brent Simmons & Devon Richardson • Maureen+ & Wayne Squibb • Lois Tatelman • Liz Tory+ • Jack Watkins & Erin English • Stefa & Les Williams • Ron & Kay Woodfine – Just Christmas • 4 anonymous gifts

LEADING PATRON (\$3500+) Elaine Anderson • Robert C. Anderson • Ed & Connie Babcock • Ms Heather Bacon • Aubrey+ & Marsha Baillie • Five B Family Foundation • Roland H. & Mary Bauer • Bob & Marilyn Beach • Blake & Heyerdahl • Michael & Kate Bradie • Aaron Carlson & Dr Dennis Ng • Rob & Arlene+ Carson • William Charnetski & Kerry Stewart • Jeffrey Chessum • Jean & Joe Chorostecki • Gary+ & Cathy Comerford • Kim Cranfield • Marion Cross • Margaret Davidson • Patrick J. Devine • Dr Delf Dodge & Mr Timothy Dodson • Robert Dunigan & Robert McDonald • Andrew Colwell & Richard Ellis • Mario Ferrara & Annabel Kennedy • Andy Filardo & Beth Profit • James R. Fleck & Dr Sandra Zakarow • Donald & Cathy Fogel • Robert & Julia+ Foster • Kenneth++ & Amy Friedman • Paul & Helen Gareau • Nancy & Graham Garton • Dianne Gibbs* • Robert H. Gibson • Mr++ & Mrs+ Anthony R. Graham • In memory of Charles J. (Jack) Hahn: Perelandra Fund • Rob Haines, UE • Mike & Cindy Hansen • Doris Hausser • Pamela++ & Robert Heilman • James Hinds • April & Norbert Hoeller • Douglas+ & Colleen Hunter • A Hyde & D McIntyre • Kathy Inch • Oliver Jakob & Bettina Buss • David & Joanne Jones • Ellen & Nick Kammer • Jay & Marni Kel • Ed+ & Ann King • Dr George & Carolyn Kotlewski • Thomas & Kathy Kuhl • Jane E. Laird • Andy Lam • Nancy Lockhart & The Murray Frum Foundation • Wendy Luce, in loving memory of Dr John T. Luce • Rita & Charles Maimbourg • Jefferson & Sally Mappin • Dennis & Bernadette Martin • Gail Martin & John Kaloyanides • John & Marg Mather • Alan McAdams & Ellen Dykes • Hon Margaret McCain • Ian & Carol McLeod • Cindy* & Derek Mewhinney • Michael++ & Katie ++ Militello • Edward & Judith Mortl • Bill & Lee Nelson • Janet A. Newey • Noble Caplan Abrams • Pamela & Richard Nowina • David Pakrul & Sandra Onufryk • George Papatheodorou & Ken Deeth • Peter Partridge & Poppy Gilliam • Tom & Mary Powers • Joyce & Roy+++ Reeves • Rick & Pegi Reininger • Ann Savege • Edward++ & Elizabeth++ Simmons • Dr Joyce E. Sirianni • Wendy & Wayne Smith • Dr Diane M. Soubly • Sylvia Soyka • Martha Spears* • Glen & Heather Steeves • Marc St-Onge++ & Kellie Saunders • Gerald & Margaret Sutton • Lynda & Stephen Tepperman • Jacques Thibault & Ruth M. Gover • Ms Marianne Thomson • Ian Waldron & Tim Redmann • Jack Walsh • Thomas & Sasha Weisz • Bruce++ & Susan Winter • Bob & Joan Wright • 2 anonymous gifts

PATRON (\$2000+) Bob & Dorothy Aaron • Judith M. Adam & Marc Zwelling • Mr Doug & Dr Lavonne Adams • Philip Akin++ • Mr Ronald R. Andersen • David Antscherl & Carol Lewis • Sherri & William Appell • Callie Archer • Diane Arsenault & Gwyer Moore • Lynne & Tony Ashworth • Barb & Terry Babij • Bob & Irene Bader • Graham Bailey • Richard J. Balfour • Gerry & Elizabeth Baranewski • Michael Barnstijn & Louise MacCallum • Robert & Loretta Barone • Paul & Sue Baston • Ruthanne Beighley • Sylvia Bennett++ • Robert Berckmans & Joanne Heritz • Dr David H. Bergen & Deborah Kehler • Lynn Bevan • Amina & Aziz Bhaloo • Dr Larry Biddison • Elisabetta Bigsby • Stacey Lynn Bilotta • John R. Birkett • Roy & Ronna Birnboim • John & Isabella Bisanti • Steve & Helen Bittner • Mr Tim Blake • Ellen & Murray Blankstein • Johnny & Lina Blue • Ronald James Boone • Lisa Balfour Bowen • David P. Boyd • Terry Brackett • Ann-Louise Branscombe Fund at Niagara Community Foundation • Mary & Tony Brebner • Debra Breuer & Douglas Goodman • Mrs Reny Burrows • Susan Murray, in memory of John Butler • The Paul Butler & Chris Black Foundation at Toronto Foundation • Dr & Mrs+ John L. Butsch • Mark Callan* & Marion Rawson* • Douglas & Maureen Cameron • Ellen & Brian Carr • Mark Chason & Mariana Botero Chason • Karen Cheah • Briana Chen • Gerry & Carol Chrisman • Roger & Susan Christensen • John+ & Lynn+ Clappison • Hazel Claxton+ & Jude Robinson • Bud Coffey, in loving memory of Richard Gallagan • Mr Robert Cole • Glenna & Derek Collins • Drs Charlie & Diana Cook • Harry M. Core • Dr George Corella & James Frackenpohl • Katherine Robb Corlett • Catherine Cornell & Declan Lane • Dr Lesley S. Corrin • Cathy & Paul Cotton • John & Libby Crossingham • Judith Bowden* & Jeff Cummings* • Gordon & Patti Cunningham • Bob & Diane Czarnik • Barry Davidson, MD • Michael+ & Honor de Pencier • George & Kathy Dembroski • Amanda Demers & Brian Collins • Mrs Margot Devlin • Mr Michael Disney • Britt & Nancy Doherty • Ken & Ginny Douglas • Vicky Downes • Reed Drows & Lisa Iezzoni • Peter & Suzanne Durant • Alan & Susan* Dyer • Victor Eiser • Paula & Thomas Elsinghorst • Steven Endicott • Dr Sara Epp • Sarah* & Tom Fabiani • Mrs Margaret Fairman • Mr David Feeny • Tina Filoromo • Russell C. & Carol N. Finch • Don Finlayson* • Mr David Flora • Gary & Val Foerster • Carol & Burke Fossee • Ron & Linda Fritz • Richard Furnstahl & Teresa Stankiewicz • Rev Ivars Gaide & Rev Dr Anita Gaide • Marian Galligan • Angeline Galotta • John & Therese Gardner • Hope & Libby Gibson • Caroline Gill • Robert & Ann Gillespie • Susan Ginsberg • Susan Glass & Arni Thorsteinson • Dr Alexander Gluskin & Ms Shauna Sexsmith • Laurie Hoffman Goetz & Wendelin Goetz • Judith & A.C. Goodson • Fred & Charleen Gorbet • Gouvenet Arts Fund at Rochester Area Community Foundation • David & Sharon Graper • Paul & Ginny Green • Richard & Lorraine Gretsinger • Art Grierson • Myfanwy Hall • Annette Hamm & Daniel Smith • Katharin Ramelle Harkins • Donald Harrington • Shira Hart • Roberta Heath • Suzanne Hébert+ • Mary & Arthur Heinmaa • Marion & Ren Henderson • Yolanda & Mike Henry • Dr Dianne Heritz • Mary Ellen Herman • Lauri & Jean Hiivala • Anne T. & Thomas C. Hilbert • Marion F. Hill • Timothy & Pamela Hines • Mary E. Hofstetter & R. David Riggs • Dr Steve Millward & Mary L. Holley • Richard & Susan Horner • Oleh Hrycko • John J. & Maureen O. Hurley • Jacob & Inge Iliohan • Don & Judy Jackson • Roberta Jacobs-Meadway & Jay Meadway • Elliott Jacobson & Judy Malkin • Mr Kent James • Catherine Jevons & Lionel Gadoury • Steve & Irene Johnson • Tim++ & Lisa Johnson • Dr & Mrs D. Bruce Johnstone • Dr David & Glenda Jones • Douglas Kahn • Jeffrey & Jessica Kahn • Catherine & Dan Kaloutsky • Patrick & Barbara Keenan Foundation • Joel Keenleyside & Paula Donahue • Prof Joseph Kelly, esq • David Ker & Vivienne Salamon • Ms Patricia Knipe • Suzanne Kopas • David & Sarena Koschitzky • Kelly & Bryce Kraeker • Ms Janet Kramer • Mr & Mrs Charles F. Kreiner Jr • Barry Kropf • Helen H.S. Lam & Joseph A. Lloret • David Lane & Grayson Sless • Rai Lauge & Jo Holden • Victor C. Laughlin, MD Memorial Foundation Trust • Esther Lee • Lorraine Lee & Michael O'Bea • Elizabeth Lewis & Thomas Saunders • Richard & Lynne Liptrap • Virginia Lovelace & Jonathan Taylor • Daniel & Sharon Lowenstein • Ronald H. Luczak++ • Christine Macdonald • Cynthia Macdonald • Terry+ & Terry Mactaggart • Susan & Todd Makler • M. & M. Marques • Ms Eileen Martin & Dr Hugh Gayler • Fred W. Martin • Marlene Masales & Victor Ramanaukas • Elaine Mayo • Robert McClery & Lorne Swan • Dr & Mrs James W. McClellan • Ms Marcia McClung & Franklyn J. Griffiths • Donald McGerrigle & Christina Brouillette • Heather L. McKee • Scott McKowen* & Christina Poddubiuk* • Daina & Heinz Meusel • Dr Lisa Mikitch • Mr Jonathan A. Millen • Alan & Patricia Mills • Peter Milne • Valerie & Jim Milostan • Mary Mogford • Gary & Linda Molinaro • Elizabeth Molson, in memory of Gerda Molson • Alfred & Nancy+ Mouget • Mr Thomas & Mrs Marceline Mudie • John Murphy & Joyce Macredie • Linda Murray • Peter & Laurie Nixon • Novick Family, in memory of Olga Novick • Wanda & Jim Novinger • Larry Oakes • Maureen & Robin Ollerhead • J. Orange & F. Clayton • Ian Orchard & Angela Lange • Jonathan F. Orser • Richard & Nadine Osborn • Anne & Don Palmer • Brian & Paddy Parr, honorary members • Dr Fiona Blaikie & Mr John Pendergrast • Victor & Esther Peters • Peter & Paraskeve Petrakis • Robert & Emily Pfohl • Martin & Denise Pick • Wally Pieczonka • Percy Pierre • Polk Family Charitable Trust • John & Norine Prim • The Racioppo Family Foundation • Pinky+ & Bill Regan • Carol Reid+ • Mr & Mrs Terry Reideler • Margaret Rieger • Heather & David Ring • Shirley E. Roberts • Dr Lynn Rosen & Bradley C. Rosen • Tuula & John Ross • Rubens Family Foundation • Lori Russell & David Banks • Richard Russell & Thomas Ouellette • Susan & Peter Salomonsson • David & Dinah Sanderson • Derwyn Sangster • Robert & Marlene Savlov • Mr & Mrs John Sayers • Terry Schoenick & Debra Reger • John & Barbara Schubert • Mr & Mrs Michael S. Schwenger • Doug & Cheryl Seaver • Linda Seppanen • Beverly & Gerry Shea • Heather Sheehan • Allan Sherwin • Ivor & Renee Simmons • Sara & Michelle Sirkin • Matthew & Pam Skinner • Bryan Smale & Sherry Dupuis • Barbara A. Smith • Britton Smith Foundation • Dr Kevin Smith & Marian Lips Fund • William & Linda Smith • Mr & Mrs Scott Snow • Dr & Mrs Robert J. Sokol • Victor & Anne Solomatenko • Robert D. Sommerville •

Dennis Souder & Deborah Bannerman • Stephen & Monica Spaulding • Mrs H. Stairs+ & Mr E. Mooney • John Stanley & Helmut Reichenbacher • Susan & Ron Starkman • Mr Lawrence+ & Mrs Pamela Stevenson • Anita Stoll • Styles Family Foundation • Keith Sutherland • Doug & Lynda Swackhamer • Mr Anthony Sweeney • Rosalie Tansey • Wuchien Michael Than • Gordon & Annette Thiessen • Brian & Christine Thorne • In memory of Dr John Treilhard, Dr Lynne Thurling • Mr Quentin Toderick & Mrs Eva Sorbara-Toderick • Gail & Doug Todgham • Marilyn & Geoff Trout • Mark & Bettie Tullis • Harriet Tunmer • Mrs Nicole Tzetzto++ • Gary & Marie Van Graafeiland • Greg Virelli & Mario Vecchi • Mr & Mrs Alan++ & Diane Walker • Joan & Jean Waricha • Carolyn J. Warner • Gregg+ & Joan Watkins • Chris Watson • Lynne & Dean Weber • Lyman & Deana Welch • Harriet 'Sis' Bunting Weld+ • Garry & Shirley West • Alan & Leia Wheable • Mark & Marilyn Wheaton • John C. Williams • Robert & Dana Wilson • Mark Wilton • Donna & Barry Winnick • The Honourable & Mrs Theo Wolder • Walter & Marie Zelasko • Mary V Zimmerman • Carole Zucker Family Fund at the Jewish Foundation of Greater Toronto • 12 anonymous gifts

FRIENDS

PREMIER (\$1000+) Urve & Lewis Abbott • M. Ackerman • Mr Shawn Ahmed • Jerome Andersen & June Hajjar • Trish Anthony & Kathryn O'Grady • Catherine Arnott & Brian Jones • John & Eleanor Ball • Jack & Lisa Baron • S. Basmajian & K.J. Conway • Don Beddage • Ms Abigail Bennett • Diane F. Berlinski • Mr Edward Bickford • Gerry & Kathy Bissett • Joan & Larry Bourk • Helen & Bob Bradford • Paul F. Brett • Sheila Bristo • Rita & Charles Bronfman • Brian & Jenny Brown • Desi Brownstone & Kandice McKee • Chris Bucko & Eva Wu • Bob & Lynn Burt • Philip & Carol Cali • Ms Judith Callender & Dr Thomas Pekar • Greg Case • Ms Yvonne Causer & David Bell • Rosemary Chew • Ellen & Michael Chirco • Henry & Jeanne Ciok • Mark Cipra & Ann Fairhurst • Dr John R. Cole • Janice Coles • Constance & Ron Corrigan • Dr Edith Costello • Dr Arthur & Virginia Cott • John & Hiedi Cox • Mr & Mrs Bill Crothers • Al Cummings • Dr Roger I. Dacre • Mr Joel Dancingfire • Professor K.G. Davey • Christine Dear • John & Rita Densley • James & Mary Frances Derby • Dr & Mrs Richard Farr Dietrich • Ms Betty Disero • Susan Dobbin • Andrew W. Dorn • Fr Michael W. Downey • K.A. Durie • Mary & Frank Eberl • Eleanor L. Ellins • Karen Elting • Paul Epner & Janet Gans-Epner • James Farquharson • Graham & Silke Flint • Mrs Carol Foster • Ms Gina Foster • Catherine Fournier & John Harvey • Trevor & Sandra Francis • Janet Fraser • Carole E. Fritz • Mr Randal Froebelius • Anita Gaffney • Virginia Gilbert • Naomi Gordon • Jan & Kathy Goulding • Richard & Bibi Grace • Mary Greco • Alan Green • Sandra Green • C.S. Greiner • John D. Ground • F. Gruehl • Mrs Monica Hainer • Patricia Hanft • Alton B. Harris & Andrea S. Kramer • Judith & David Hecker • Ms Linda Helson • Lawrence & Beatrice Herman • Ann & Glen Herring • Wendi & Murray Hiebert • Penny Hommel & Jim Bergman • George & Mac Hoover • Bill Horbett Sr • Dr & Mrs C.E.M. Horning • Robin & Charlotte Hoy • Roger Hughes & Susan Peacock • Dr Judy Hunter • Linda Irenegreene • Dr Jann Istead • Leslie Jackson • David & Leslie Jeanneret • Mrs Erin Jennings • Mr Paul Jensen & Ms Julie Harrington • Ms Dawn Joki • Christine & George Joyce • Dagmar Kanzler & David Ross • Brent & Marilyn Kelman • Ms Susan Kennedy • Kyle Kerr • Johanna Killam • Cecilia Kloecker • Peter & Elke Kluge Family Foundation • David & Donna Lailley • Kevin Lamotte* & Cynthia Kamin • Teresa Lasiuk & Mike Carruthers • Mrs D. Laubitz • Charles & Jennifer Lawson • Pippa Lawson • Dr Harlan L. Lewis & Doris F. Wittenburg • Susan & Rebekah Little • Mr Steve Lowden • Patricia Lucas • Beverly & Charles Lynde • Ms Susan MacDonald • Mr Doug MacPherson • James & Virginia Mainprize • Sue & Biff Matthews • Nancy May • Robert McClure • Dr & Mrs David M. McConnell, Jr • Jim McDonald & Michelle Arsenault • I. McDorman • Ms Adrienne McLennan • Mary I. McLeod • Ms Jocelyn N. McPhail • H & R Mida • Mr Stephen Miller • Kelly & Sally Monaghan • Frederick W. & Linda K. Moncrief • Patricia Monger & Ralph Pudritz • S Morris & G Torgis • John A. Morrison • Richard & Mary Ann Morse • Karen & Peter Mount • Alon Nashman • Ms Deborah Nathan • Robert & Patricia Neill • W.G. Nicholls • Emile Oliana & Alvin Iu • Charles H. Owens* • Nancy Kay Owens • Alex B. Pagel • Larry & Marnie Paikin • Ms Jennifer Palabay* • Lynne Patterson • Dr Elizabeth Pearce • Jim Pianosi • Mr Robert W. Plyler • Ms Krista Prong • Ms Carolyn Ramos • Chick Reid* & Tom McCamus* • Mr & Mrs John Rennie • Dr Lyn Robinson • Marti & Bob Sachs • Catharine Saxberg • John Schambach • Jan Schmitt • Paul Gerard Schreiber • Ruth & Charles Schwartz • Christina Skublicks • Dr Tom Small • Phil Spencer • Paul Sportelli* • Strategic Charitable Foundation - Charles & Ruth Schwartz • Ann & Ross Stuart • J.C. Swallow • Douglas Tallon • Mr Jonathan Tan* • Maureen Simpson & Almos Tassonyi • Ms Jane Taylor • Jan & Ken Thompson • Catharina Tocchio • Judith Trotter-Field & Richard Field • Douglas & Jennifer Tufts • Lori L. & John R. Twombly • Mary Usher-Jones • Miss Kathleen Weber • June & David Weind • Ms Lynn Weiner • Todd & Laura Wetzel • Mrs Lori Williams • James Wilson • Vida Winegarden • Julian & Nandita Wise • Dr Christopher M. Wixson • Mr & Mrs Doug Woods • John & Leslie Wright • Morden S. Yolles • William Young • 18 anonymous gifts

SUSTAINING (\$600+) Andy & Karen Abrams • Sally Adamson • Susan Aihoshi • Matthew & Phyllis Airhart • Marilyn & Joseph Allevato • David Alpern & Sylvia Clark • Audrey Amo & Alan Bowers • Alan Anderson • Kay & David Anderson • Nancy Brown Andison & Mike Andison • Laurie & Michael Andrews • Dr Charles & Mrs Susanne Armitage • Marilyn Bardeau • Ms Pippa Barwell* • Mr Robert F. Beach • Fred & Karen Beattie • Steve Beatty • Front Row Insurance Brokers • Donald Behr • Carol Bell • John & Donna Bellsmith • Timothy & Susan Benning • Mrs Grazyna Bergman & Mr Douglas Kiefer • Michael Berlis & Ellen Cheslock • Albert & Lynne Bishop • Russell J. Blake • Steven & Allison Blakey • Ms Christine Bloch • Katharine Bocking •

Rory Bolger & Helene Rottenberg • Ms Kimberley Bolton • Arlene Book • Brian & Cathie Bowerman • Jennifer Bradbury • Don & Debbie Breiter • Jeannette Briggs • Mr Dan Brown • Mrs Heidi Brown • Ms Katherine Buchanan • Bill & Sharon Burnsv • Heather Caloren • Mr Robin Cardozo • Mr Frank Carere • Graham Carpenter • Brian Carr & Kathryn Elliott • Francesco & Betty Catanzariti • Dean & Mary Jane Chamberlain • Sandra Chodarczewicz • Ellen Christy & Paul Sikora • Mr & Mrs James Clemens • Mr Cal Cochrane • Kenneth Copland • Mr & Mrs M.G. Corbett • Paul Couch & Vicki Prescott • Joan D. Cranston • Jim Cressman • Mike & Heather Cross • Kathleen Curtis • Joyce Czaban • M Davidovic • George & Kathleen Davie • Ms Marilyn Davis • In memory of Mary Anne Devereaux • Dr Sharon Diamond • J. Driskill & L. Bryant • Ms Sheila Drury • Vera R. Duchstein • Ms Marjorie Dumbrell • Mr Michael Durman • Chris & Nancy Eames • Mary & Frank Eberl • Carl S. Ehrlich & Michal Shekel • Mrs Evelyn Ernest • Robert W. Esler & Silvia Marcus • Susan Dalgetty Ezra & David Don Ezra • Robert & Ruthann Fagan • Livio Farallo • Mr Greg Fedoryn & Mrs Susan Henry • Mary Thomas • Barbara Fingerote • Timothy J Finnell • Mr & Mrs Gardner • David P. Gardner & Tim O. Mains • Courtney & Gerard Garneau • Bente & Tom Garner • Allen & Maida Gerskup • Thomas M. Gervasi • Marie Gillespie • Mr Murray Gleave • Marcia & Bernie Glick • John & Susan Goddard • Lesley Rigg & David Goldblum • Larry & Catherine Graber • Dorothy Graham • Ms Cindy Grant • Brian & Lenore Greaves • Vance & Virginia Gudmundsen • Linda Haist • Joanne Hall • Tanis Hall • Virginia Hamill • William Hammond • Eric Harper & Tina Kaye • Phil & Dolores Haverstick • Helen Hawkins • Lane & Edith Hemaspaandra • Robert & Jo Henderson • Audrey Hendrickson • Glynis A. Henry • Margot Hickson & Ian Reece • Bill & Rosette Hillgrove • Tom Hoadley & Cindy Lombardo • Ms Sharon Holland • Art Huber & Janet Jeffrey • James Hughes • Mr Timothy R. Hulsey • William Hynes & Robert Bartley • Barbara G. Inglese • Barbara Jackel • Mr Mark D. Jacobs • Jean Jagendorf • Janet James • Joan & William Jaynes • Audrey Johnston • Ms Carol Johnston • Erin Jones • Keith Jones • Scott & Beth Jorgensen • Richard Joyrich • George & Gail Julie • Kate Jullien • Doug & Gail Kaiura • Jim & Jean Keenleyside • Linda Kenny & Ralph Eades • Ms Patricia Kersey • Ms Inga Khan • Mr & Mrs Charles T. King • Richard & Sally Kinsey • Mr & Mrs Fred H. Kotani • Mr Jim & Sandy Koteles • Terry Kratz • Lois Kurtz • S. Laciak • Bonnie Lamourie & Ronald Newman • Catherine Lawrence & Eric Papenfuse • Mr & Mrs B.J. Laws • Sharon & Alan Lesgold • Craig & Abby Lewis • Mr Colin Lindsay • Cathy Lindsey* • David & Diane Lisburn • Mrs Gillian Little • Rev Karl E. Loeb • Robert & Bonnie Logan • Donald Love & Lynn Cross • Mary & Kenneth Lund • Edward Lupa • Mr Arthur MacDonald • John Brian MacIntyre • Mrs Heather MacNeil • James & Gladys MacPherson • Don & Helga MacRae • Paul Madeley, in loving memory of Gayle Stokes • Marion E. Magee • Kathy & David Maister • Pauline Mateas, in memory of Lyle R. Nickle • B.J. Matheson-Bodnar • Patricia & Louis Mautino • Colin & Sharen Mayers • Margaret Matyus & Sean Foley •

PROUD PRESENTING SPONSOR OF

Shaw Festival's Theatre for All program

We live in a country with a rich and deep appreciation for arts and culture. We're proud to support Shaw Festival's Theatre for All program, enabling those of all means and backgrounds to enjoy the very best.



Clifford & Jacqueline McAuley & James Stevenson • Daniel & Patricia McClenaghan • D. Ann McClure • Ross & Fran McElroy • John & Erna Mewhinney • Bishop Daniel Miehm • Lynda & Jim Miller • John Mills Sr & Jill E Mills • William & Jane Milne • Elliott & Elyse Milstein • Mary Mizen++ & Chris Booth • Alan Moffett • E. Morandi-Bonner • James & Mary Morgan • Arthur & Franca Moss • Donna Moss • Dr Mary Ann Mountain • Carol & Linda Muehlig, in memory of Gladys Muehlig • Bernd Mueller • Lynn & Stephen Muench • Mrs Dawn D. Mullinger • Ms Donna Mullins • Edmund & Mary Murphy • Debbie Myers • Janet-Lee & George Nadas • Doug & Mary Neal • Nick & Jean Neumann • Mr Fergus O'Donnell • Lynn & John O'Donnell • Michael & Laura O'Hara • Alek & Dyanne Oleszkowicz • Dr Elizabeth Oliver-Malone • Michael & Lisa Orlandi • Charles & Judy Overland • Thomas & Susan Palmer • John Park & Sharon Tocher • Lee & Maria Parks • Ms Maureen Parry • Mrs Audrey Paton • D. Murray Paton • Mr & Mrs Frank Penny • Mr & Mrs Perkins • Lisa Rae Philpott • Mr & Mrs John G. Polzin • Richard Potter & Joan Somerville • Jim & Bonnie Powell • Dr Joanne Powers • Gaye-Ann & Les Pracosovics • Mr Joe Proietti • Gerald & Veronica Punnett • Julian+ & Alice K. Rance • Ms Dyanne Ratner • Robert J. Redhead • A. Reeve & C. Rose • Celia & Owen Ricker • Mr Iain Ricketts-Moncur • Lisa Ritchie • Keith & Susan Rivers • Dr & Mrs E. Lee Robbins • Mr Robert Robinson • Mr Paul Rogers • Mary Anne Rokitka • Neil Rudolph & Susan Cluff • June Ryan • Kathy & Roger Sabo • Rowena & Peter Samuel • John & Donna Schwartzburg • Marilyn & Wes Scott • Linda Seifert • Robert and Deborah Shakotko • Jason & Katherine Johns Shaw • Kenneth G. Shelley • Marilyn & Paul Shepherd • Robert Simpson & Catherine Craig • Thomas Simpson • Sheila & Peter Smith • Judy Snyder • Mr David Spence • Myrna Stait-Gardner • Linda & Mark Steinman • Mr Robert Stitt • David & Beverley Stone • Barbara Stratton • Dr Alex Sunarich • H. Allen & Valerie R. Swanson • Donald Szydlow • Joanna K. Taylor • Helen E. Tazzman • Alan Tenenhouse • Janice Thomson • Dr Eva Tlusty • The Toby Family • Mary Toll & William Heimann • Peter Toller • Dr M.J. Toswell • Philip & Nanci Turk • Peter M. Turner • Larry & Joan Urbanoski • Fay & Garry Vanden Beukel • Dr Nancy J. Vivian • Helen Vosu & Donald Milner • James D. Walker • Nick & Marg Walker • Lawrence Weis & Dr Kathi McCarroll • Linda E. Westfall • Alden & Susan White • Philip & Kimberley* White • Edmund V. Wick • Mr Brian Williams • Larry Willis & Robyn Ellis • Ellen Wodchis • Rev Mark J. Wolski • Eve Wylie • Julia & Jerry Yaffee • Bill & Claudia Zehe • Marvin & Cindy Zelkowitz • 32 anonymous gifts

ENDOWMENT

The Shaw's Endowment Fund totals more than \$37 million and provides this Festival with a portion of the net income earned each year – a vital and reliable source of revenue. The Shaw's Endowment has grown thanks to the following generous donors and their Funds which support a diverse range of initiatives and programs:

Bram & Bluma Appel, *Bram & Bluma Appel Playwright in Residence Fund* • Carol & David+ Appel, *Carol & David Appel Play Development Fund* • Estate of Lillian M. Aylesworth, *Robert & Lillian Aylesworth Endowed Academy Fund* • Marilyn++ & Charles++ Baillie, *Christopher Newton Interns Fund & Baillie Family Fund for Education* • Charles Balbach++, *Gardens & Beautification Fund* • James F. Brown++, *Debra J. Graham & James F. Brown Fund* • Walter Carsen+, *oc, Rose Fund* • John Cronyn, *John Cronyn Fund* • Margaret & Jim Fleck, *Paul D. Fleck Fund* • Doralee & Lawrence Garfinkel, *David Garfinkel Memorial Fund* • George Weston Ltd, *Director's Project Fund* • Corinne Hansen, *Ali & Corinne Hansen Fund* • Martha+ & Tom++ Hyde, *Jackie Maxwell Studio Theatre Fund* • Ivey Foundation, *Academy Professional Endowment Fund* • Beryl Ivey & Richard M. Ivey, *Academy Professional Endowment Fund* • Don & Gundy+ Jackson, *Gundy Jackson Fund* • Diane++ & James King, *Shaw Festival Travel Fund* • Ed+ & Ann King, *Ed & Ann King Wardrobe Endowment Fund* • Macdonald Family, *Macdonald Family Fund* • H & R Mida Charitable Foundation, *H & R Mida Fund* • Michael+ & Katie Militello, *Katie & Michael Militello Endowed Fund* • Tim++ & Frances++ Price, *Tim & Frances Price Risk Fund* • Andrew++ & Valerie Pringle, *Andy Pringle Creative Reserve Fund* • Calvin G. Rand+, *Calvin Rand Fund* • William++ & Meredith Sanderson, *William & Meredith Sanderson Acting Apprentice Program Fund* • Shaw Festival Guild, *Shaw Guild Endowed Fund* • The Slaughter Family Foundation, *The Slaughter Family Academy Endowed Fund* • Allan Slaughter+ & Standard Broadcasting, *The Newton Awards* • Donald++ & Elaine++ Triggs, *Donald & Elaine Triggs Technology Endowment Fund* • Michael & Anne Tyler, *Michael & Anne Tyler Fund for the Academy through the Victoria Foundation* • 1 anonymous gift

In addition, we would like to thank the following who have generously contributed \$25,000 or more to the Shaw Festival Endowment Fund and/or Restricted Funds through the Shaw Festival Endowment Foundation:

Ron++ & Barbara++ Besse • J.P. Bickell Foundation • John & Nancy Bligh • Estate of Ruth Bolt • Shauneen+ & Michael Bruder • Estate of Penelope Carter • Gary+ & Cathy Comerford • Michael Eagen & Michele Darling+ • Anthony & Shari Fell • Art & Val+ Fleming • David & Amy Fulton • Brenda Gibson • Estate of Lawrence George Hodgett • Rennie & Bill+ Humphries • Estate of Dr Mary Beth Jennings • Lewfam Foundation • Manulife Financial • Estate of John Mappin • Catherine & Maxwell Meighen Foundation • Norman & Marian Robertson Charitable Foundation • Estate of Angela Roland • Gary & Donna Slaughter • Maureen+ & Wayne Squibb • Estate of Helen Allen Stacey • Uplands Charitable Foundation • Walker Industries Holdings Limited • Carol Walker & Estate of John Greenhill Walker • Estate of Paul Warun • Barbara+ & Colin+ Watson • Bruce++ & Susan Winter • 2 anonymous gifts

With the participation of the Government of Canada and the Government of Ontario.

DIRECTED & RESTRICTED FUND GIFTS

INDIVIDUAL GIFTS (\$1000+) Charles Balbach++ • Peggy Bell, in memory of Ken Bell • Paul Madeley, in loving memory of Gayle Stokes • Gabriel Pascal Memorial Fund • Marilyn Pilkington+ & Wayne Shaw • Joseph & Jeltje Reid • The Slaughter Family Foundation

SPECIAL APPEAL (\$600+) Ann Holcomb & Rene Bertschi • Dr & Mrs Wm Hryniuk • Tim++ & Lisa Johnson • Gail & Robert Kostash • Kenneth & Trisha Margeson • Richard & Nadine Osborn • Brian & Paddy Parr • David Reynolds • Sara & Michelle Sirkin • Ms Jane Taylor • Nick & Marg Walker • 2 anonymous gifts

PHILIP AKIN BLACK SHOULDERS LEGACY AWARD

This award was established in honour of Canadian Director/Playwright Philip Akin. Gifts to the Philip Akin Black Shoulders Legacy Award are invested by the Shaw Festival Endowment Foundation to support young-in-craft Black Canadian theatre artists through financial support, artistic guidance, and national promotion. Each year, up to five artists are awarded a minimum \$5000 prize towards training and opportunities to grow their craft.

LEAD DONORS (\$10,000+) Buddies in Bad Times Theatre • Emma Donoghue • Lindy Green & Sam Chaiton • Jefferson & Sally Mappin • The Metcalf Foundation • The Musical Stage Company • Andrew++ & Valerie Pringle • Shaw Festival

GIFTS (\$500+) Thom Allison • David Auster • Alethea Bakeoegorge • Victoria Barber • Paul Beauchamp • Belfry Theatre • Judith Bowden* & Jeff Cummings* • Theresa Boyle • Cahoots Theatre • Canadian Stage • Centaur Foundation for Performing Arts • Suzanne Cheriton • Derrick Chua • Mitchell Cohen • Steven G Cumyn • David Daniels • Patrick David • Megan Deeks • Cassandra Di Felice • Factory Theatre • Yvonne Fleck • John Goddard • Harold Green Jewish Theatre • Kate Hennig* • Ray Hogg • Robyn Hoja • Astrid Janson • Michael Jones • Pauline Jones • Tamara Jones • Thomas Jones • Mitchell Marcus • Leanne Matlow • Racheal McCaig • Bart Nickerson • Stacey Norton • Obsidian Theatre Board of Directors • Obsidian Theatre Company • Playwrights Canada Press • Kimberley Rampersad* • Luke Reece • Suzy Rodness • Alicia Rose • Amanda Rosenthal • Royal Manitoba Theatre Centre • Rupal Shah • Michael Sinclair • Celia Smith • Dennis Souder & Deborah Bannerman • Soulepper Theatre • The Stratford Festival • Summerworks • Talk Is Free Theatre • Tarragon Theatre • Theatre Gargantua • The Theatre Centre • Kristen Thomson • Alan & Janet Walker • Ellen Wallace • Lucy White • Young People's Theatre • Rhonda Zwingerman

THE DOHERTY-RAND LEGACY CIRCLE

Recognizes generous individuals who commit to future support through bequests or other legacy gifts.

Bob & Dorothy Aaron • Mr Doug & Dr Lavonne Adams • Robert G. Anderson & Charles William Tate • Callie Archer • Scott & Ruth Aspinall • Rob Ayling • Deanna Baker • Charles Balbach++ • Lorne++ & Rosemary Barclay • Patricia & Barrie Barootes • Laurie Barrett • Joann Bean • Peggy Bell • Thomas & Linda Beran • Stacey Lynn Bilotta • Dr Brenda Birkin • Ronald James Boone • Norman Bradshaw • James F. Brown++ • Robin Campbell++ & Peter Jewett++ • Truly Carmichael* & Tim Jennings*++ • Thomas A. Caster • Anne Cattermole Levy • Alberta G. Cefis++ & Ilio Santilli++ • Dr Kathy Jane Chambery • Janice Coles • Glenna & Derek Collins • William & Lacey Anne Collins • Douglas G. Crowe • Barry H. Davidson • Patricia G. Debrusk • Marilyn L. Dickinson • Dr L. Delf Dodge & Mr Timothy M. Dodson • Mr James Duhaime & Dr Heather Hannah • Vivien Dzau++ & Daniel MacIntosh • Steven Endicott • Carol Baggott Forte • John Geller • Mrs Priscilla Gerde • Wendy++ & Bruce++ Gitelman • Wendy Glazier • Alexander Gluskin & Shauna Sexsmith • Suzanne Gouvernet • Mr & Mrs David Graper • Pat Graves • Hunter Green Trust • Mike Grey • Maryann & Peter Grierson • Lyle Hall++ • Dr Marilyn J. Haring • Laurie+ & Douglas Harley • Donald Harrington • Brian Harrison & Daryl Novak • Ellen L. Hawman • Suzanne Hébert+ • Pamela++ & Robert Heilman • Mary E. Hill++ • Lauri & Jean Hiivala • Susan A. Howard • Martha+ & Tom++ Hyde • Colleen++ & Brian Johnston • Ron & Nancy Johnston • Steve Johnston & Ron Price-Jones • Rebecca++ & Ian++ Joseph • Douglas Kahn • Karen & Howard Kaplan • James & Diane++ King • Tom & Barb Kuby • Tammy Laber • Dr & Mrs Richard V. Lee • Larry Lubin • Ronald H. Luczak++ • R. Susan MacIntyre • Joanna Manning • Dennis & Bernadette Martin • Gail Martin • Dr Donald McCreary • Mary I. McLeod Foundation • Sylvia M. McPhee • Mrs Stephanie Meredith • Cindy Mewhinney* • Michael++ & Katie++ Militello • Paul & Karen Munninghoff • Christopher Newton* • Brian & Paddy Parr • Robin Pitcher • Tim++ & Frances++ Price • Sam & Robin++ Ridesic • Margaret A. Riggin • Patricia C. & Forrest H. Riordan • Thomas R. Roese & William H. Frank • Joy Rogers • Larry J. Santon • Manfred & Phyllis Schaefer • Sabine & Jochen Schleese • Estate of Norma Sinclair Hintz • Nancy Smith++ • Wendy & Wayne Smith • Gordon & Joan Stevenson • Elizabeth A. Stirling • John & Patricia Stocker • Ken Stowe & Nita Farmer • Scott Sunderland • H. Allen & Valerie R. Swanson • Douglas Elton Tallon • Lynda & Stephen Tepperman • Elizabeth Terry • Merilyn & Jim Thompson • Peter & Marie Van Der Gulik •

Ian Waldron & Tim Redmann • Carolyn J. Warner • In memory of Sandra Louise Warun • Harriet 'Sis' Bunting Weld+ • Jim Whitehead • Deborah & Grant Williams • 49 anonymous gifts

TRIBUTES & IN MEMORIAM GIFTS

GIFTS RECEIVED IN MEMORY OF Diana Beacham • Evan Gerald Birks • Tom Campbell • Maureen Carpenter • Barbara Chilcott • Noah Cowan • Pamela Osler Delworth • Louis Eglund • Norma Fitzgerald • Patricia W. Fox • William French • Dave Galloway • Dr Tom Heintzman • Carol & Al Henretta • Gordon Hinch • Pauline Hinch • Jack Hogarth • Richard Hogarth • William Humphries+ • Joan Louise Clark Jarvis • Jane Jeffrey • Elspeth Johnson • Matilde Kraip • Eve Lewin-Coire • Donald Cyril Lubick • Dr John T. Luce • Judy Manning • Anthony Medina • Allen Mervin • Alfred Mouget • Christopher Newton* • Oliver Owens • Linda K. Parr • Patricia • Landon Mackenzie Pearson • Eitan Postavsky • Bill Rankin • Robert Lyle Reeves • Victor Rice+ • Dr Earle Byrnes Shouldice • Joyce Catherine Sowby • Diane Stampfler • Gayle Stokes • Normand & Sally St-Onge • James Michael Taylor • Annabelle Weiss • Eberhard Zeidler • 1 anonymous gift

GIFTS RECEIVED IN HONOUR OF Susan Ashukian* • Paul Bradley • Tim Carroll* • Nona Macdonald Heaslip++ • Andy Louter* • The McPhee Family • All the LGBTQ+ persons who have selflessly and courageously contributed to the arts

DONATIONS IN KIND (\$1000+) Glenna & Derek Collins • Robin & Doris Eaglesham • Dr Harry Fung • Mary E. Hill++ • Donald++ & Elaine++ Triggs • Sherrie Webster-Rosen

FOUNDATIONS

J.P. Bickell Foundation • James A. Burton & Family Foundation • Cullen Foundation • Donner Canadian Foundation • Elcan Ridge Foundation, in memory of Elspeth Johnson • Fleming Foundation • The Joan & Clifford Hatch Foundation • Humeniuk Foundation • Jackman Foundation • The Henry White Kinnear Foundation • The Lawrason Foundation • The McLean Foundation • Mary I. McLeod Foundation • The Catherine & Maxwell Meighen Foundation • Philip & Berthe Morton Foundation • Roach Family Foundation • The Slaughter Family Foundation • Dorothy Strelsin Foundation • 3 anonymous gifts

CORPORATE

THEATRE, PRODUCTION & STAGE SPONSORS 124 on Queen Hotel & Spa • BMO Financial Group • Burgundy Asset Management Ltd • Fairfax Financial Holdings Limited • Hummel Properties Inc • Paradigm Capital Inc • The Shaw Guild • TD Bank Group

PROGRAM SUPPORTERS CIBC • Critelli's Fine Furniture • Guelph Infniti • Hodgson Russ LLP • Meridian Credit Union • Niagara Falls Bridge Commission • RBC Foundation and the RBC Emerging Artists • Riverview Cellars Estate Winery • Scotiabank • Somerset B&B • Spirit in Niagara – Small Batch Distillers • Sun Life • Vintage Hotels

PRODUCT SPONSORS & IN-KIND SUPPORT Hummel Properties Inc • Jackson-Triggs Estate Winery • Navigator Ltd • Niagara Airbus • Peller Estates Winery & Restaurant • Trius Winery & Restaurant • Riverbend Inn & Vineyard

PERFORMANCE HOSTS AND BUSINESS MEMBERS Allstream • Cenovus Energy • Home Instead Senior Care • Irish Design • It's All Fun & Games • Niagara Holiday Rentals • Lumsden McCormick CPAs • Procor Limited • Simpson's Pharmacy, Virgil & Simpson's Apothecary, Niagara-on-the-Lake • The Woodbridge Company Limited

VOLUNTEER COMMITTEES

Thanks to all of our volunteers – without their support, many of our programs and events would not be possible.

THE SHAW GUILD Mary Mizen++, *President* • Alan Walker+, *Past President*

The Shaw Guild is a large group of volunteers who support and promote the Shaw Festival. They are involved in many activities including greeting patrons, taking tickets, leading backstage tours, beautifying the theatre gardens, running successful fundraising events, and building awareness and engagement for The Shaw. Collectively, they donate more than 13,000 volunteer hours each year.

SHAW BOXING EVENING Marc St-Onge++, *Chair*

SHIVAREE Chris Semple, *Chair*

FRIENDS HAVE MORE FUN

A photograph of three performers in light blue suits and flat caps, captured in mid-air as if jumping or dancing joyfully. The background is a solid blue color with some light clouds visible on the right side. The performers are positioned around the central text, with one in the center foreground and two others to the left and right.

Your return to live theatre just got more exciting!

Find out what you can experience beyond the stage with a Shaw Festival membership and why your support matters.

Visit shawfest.com/membership, call 1-800-657-1106 ext 2556 or email friends@shawfest.com

SHAW 20
FESTIVAL 23

BEYOND THE STAGE

AT THE SHAW

Join us to discover events & activities for all ages and deepen your connection with The Shaw – experience in-depth chats, backstage tours, insightful workshops, musical concerts and so much more.



Cosmo Condina Photography

SHAWFEST.COM/BEYONDTHESTAGE | 1-800-511-7429