

SHAW 20
FESTIVAL 23

ON THE RAZZLE

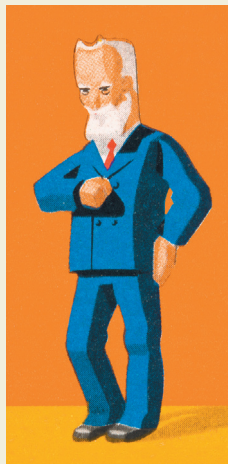

2023 Ensemble



ARTISTIC DIRECTOR Tim Carroll **EXECUTIVE DIRECTOR** Tim Jennings
ASSOCIATE ARTISTIC DIRECTOR Kimberley Rampersad **DIRECTORS**
Molly Atkinson • Jessica Carmichael • Tim Carroll • Selma Dmitrijevic
• Miriam Fernandes • Craig Hall • Peter Hinton-Davis • Eda Holmes
• Ravi Jain • Glynis Leyshon • Jackie Maxwell • Allison McCaughey •
Brendan McMurtry-Howlett • Mike Payette • Kimberley Rampersad
• Jay Turvey **MUSIC DIRECTORS / COMPOSERS / SOUND DESIGNERS**
Ryan Cowl • Ryan deSouza • John Gzowski • Alessandro Juliani •
John Lott • James Oxley • Michael Rinaldi • Chris Ross-Ewart • Suba
Sankaran • Samuel Sholdice • Troy Slocum • Jeremiah Sparks • Paul
Sportelli **CHOREOGRAPHY / MOVEMENT / FIGHT DIRECTION** Brandy
Leary • Allison McCaughey • Alexis Milligan • Kimberley Rampersad
• Genny Sermonia • John Stead **PUPPETRY** Alexandra Montagnese
• Mike Petersen **DESIGNERS** Asa Benally • Judith Bowden • Anahita
Dehbonehie • Gillian Gallow • A.W. Nadine Grant • Beyata Hackborn •
Pam Johnson • James Lavoie • Sue LePage • Christine Lohre • Christina
Poddubiuk • Lorenzo Savoini • Cory Sincennes • Sim Suzer • Michelle

Tracey **LIGHTING DESIGNERS** Nick Anderson • Bonnie Beecher • Kevin Fraser • Mikael Kangas •
Kevin Lamotte • Jareth Li • Kimberly Purtell • Sophie Tang **PROJECTION DESIGNERS** Corwin
Ferguson • **HAUI** • Hana S. Kim • Jamie Nesbitt • Ann Slotte **STAGE MANAGEMENT** Martine Beland
• Beatrice Campbell • Meghan Froebelius • Ashley Ireland • Amy Jewell • Becca Jorgensen • Laura
Lakatos • Sang Sang Lee • Meredith Macdonald • Carolyn MacKenzie • Leigh McClymont •
Annie McWhinnie • Théa Pel • Tamara Protić • Melania Radelicki • Neha Ross • Allan Teichman •
Dora Tomassi • Kathryn Urbanek **THE ENSEMBLE** Ariana Abudaq • David Adams • Shawn Ahmed
• Vinnie Alberto • Matt Alfano • David Alan Anderson • Damien Atkins • Tat Austria • Neil Barclay
• Andi Biancanello • Kyle Blair • Kristopher Bowman • Alana Bridgewater • Andrew Broderick •
Jenni Burke • Fiona Byrne • Jason Cadieux • Shane Carty • Deborah Castrilli • Krystle Chance •
Rais Clarke-Mendes • Janelle Cooper • Julia Course • Neil D'Souza • Jay Emmanuel • Wren Evans
• Miriam Fernandes • Sharry Flett • Kristi Frank • Sochi Fried • Patrick Galligan • Katherine
Gauthier • JJ Gerber • Élodie Gillett • Kyle Golemba • Damian Gradson • Alexandra Gratton •
Varun Guru • Martin Happer • Deborah Hay • Kate Hennig • Joey Humphries • Patty Jamieson
• Dante Jemmott • Nathanael Judah • Claire Jullien • Karthik Kadam • Qasim Khan • Harmage
Singh Kalirai • Graeme Kitagawa • Madelyn Kriese • Darren Kuppan • Richard Lam • Andrew
Lawrie • Allan Louis • Julie Lumsden • Amanda Lundgren • Caitlyn MacInnis • Anaka Maharaj-
Sandhu • Michael Man • Jawon Mapp • Sanskruti Marathe • Tama Martin • Francis Masaba •
Allison McCaughey • Kevin McLachlan • Marla McLean • Alexandra Montagnese • André Morin
• Ryann Myers • Mike Nadajewski • Rebecca Northan • Goldy Notay • Hanna Otta • Sofia Otta •
Monica Parks • Ellora Patnaik • Meher Pavri • Mike Petersen • Drew Plummer • Anand Rajaram
• Sakuntala Ramanee • Ric Reid • Jade Repeta • Shakeil Rollock • Tom Rooney • Tara Rosling •
Ronica Sajjani • Sebastian Samuel • Ishan Sandhu • Navtej Sandhu • Kiera Sangster • Travis
Seetoo • Munish Sharma • Sophie Smith-Dostmohamed • Donna Soares • Graeme Somerville
• Jeremiah Sparks • Sanjay Talwar • Jonathan Tan • Taurian Teelucksingh • Jacqueline Thair •
Sukania Venugopal • Kelly Wong • Kiana Woo • Jenny L. Wright • Lindsay Wu • Bahareh Yaraghi

IN MEMORIAM Mark Burgess • Tom Burroughs • Robin Craven • William Humphries • Peter
McBoyle • Sue Moule • Victor A. Rice

I WAS TALKING TO A FRIEND OF THE SHAW THE OTHER DAY:

TC: So, Shaw Friend, how do you pick which shows you see?

SF: *The first thing I do is to look for the hidden gems I would never get to see anywhere else...*

TC: ...by Bernard Shaw, for example...

SF: *True enough, these days.*

TC: All right, then what?

SF: *Well, I always book for the musical, because I know that a Shaw production will always take the piece seriously, like a play set to music.*

TC: Nicely put.

SF: *Thanks. Then, of course, the famous classics. It's surprising how often I realize "You know, I've never seen that play!" And even if I have, I know The Shaw will blow the dust off it.*



TC: So what you're saying is, you basically book for everything?

SF: *Well, I do have a Season Pass.*

TC: Of course you do. But if you could only pick one play?

SF: *Ah – then it has to be the play and the author that no one has ever heard of.*

TC: A bit counterintuitive...

SF: *Not at all. I think to myself, "Hang on, if TC has programmed this play, knowing full well that it will only get an audience if it is amazing – well, then it probably is."*

TC: May I quote you on that?

TIM CARROLL, ARTISTIC DIRECTOR

FESTIVAL THEATRE MAHABHARATA • GYPSY • Noël Coward's BLITHE SPIRIT • THE AMEN CORNER ROYAL GEORGE THEATRE PRINCE CASPIAN • ON THE RAZZLE • VILLAGE WOOING • THE SHADOW OF A DOUBT JACKIE MAXWELL STUDIO THEATRE THE PLAYBOY OF THE WESTERN WORLD • THE APPLE CART • THE CLEARING OUTDOORS @ THE SHAW MOTHER, DAUGHTER • THE GAME OF LOVE AND CHANCE • A GRAND NIGHT FOR SINGING – ONE ACT – IN CONCERT • A SHORT HISTORY OF NIAGARA HOLIDAY SEASON Lerner and Loewe's BRIGADOON • A CHRISTMAS CAROL



2023 Boards

SHAW FESTIVAL THEATRE, CANADA

BOARD OF DIRECTORS Ian M.H. Joseph, *Chair* • Timothy R. Price, *Vice Chair* • Gregory N. Prince, *Treasurer* • Elizabeth S. Dipchand, *Secretary* • Peter E.S. Jewett, *Past Chair* • Tim Carroll, *Artistic Director (ex officio)* • Tim Jennings, *Executive Director (ex officio)* • Philip Akin • Glen Bandiera, MD • Sylvia Bennett • Sheila Brown • Lyle Hall • Thomas R. Hyde • Tim Johnson • Mary Mizen (*President, Shaw Guild*) • Corinne Foster Rice • Robin Ridesic • Samiha Sachedina • Nicole R. Tzetzto • Jaime Watt

BOARD OF GOVERNORS Timothy R. Price, *Chair & Frances M. Price* • Ian M.H. Joseph, *Vice Chair & Rebecca H. Joseph* • Tim Carroll, *Artistic Director (ex officio)* • Tim Jennings, *Executive Director (ex officio)* • Marilyn Baillie & A. Charles Baillie • Charles E. Balbach • Barbara Besse & Ronald D. Besse • James F. Brown & Jean Stevenson, MD • Robin Campbell & Peter E.S. Jewett • Alberta G. Cefis & Ilio Santilli • Wendy Gitelman & Bruce Gitelman • Lyle Hall (*Chair, Development Committee*) • Nona Macdonald Heaslip • Pamela Davis Heilman • Mary E. Hill • Carolyn Keystone & James D. Meekison • Diane K. King • Mary S. Martino • Katie Militello & Michael M. Militello • Mary Mizen (*President, Shaw Guild*) • Elizabeth A. Simmons & Edward D. Simmons, MD • Nancy Smith • Marc St-Onge (*Chair, Boxing Committee*) • Elaine G. Triggs & Donald L. Triggs • Gary Zalepa (*Lord Mayor, Town of Niagara-on-the-Lake*)

SHAW FESTIVAL THEATRE ENDOWMENT FOUNDATION

Anthony R. Graham, *Chair* • Lorne R. Barclay, *Vice Chair* • Tim Jennings, *Secretary (ex officio)* • Roy Reeves, *Treasurer (ex officio)* • Richard D. Falconer (*Chair, Investment Committee*) • Kenneth P. Friedman • Colleen Johnston • Peter E. Nesbitt • Andrew M. Pringle • William J. Saunderson • Bruce Winter

SHAW FESTIVAL FOUNDATION (USA)

James M. Wadsworth, *President* • Sylvia Bennett, *Vice President* • James F. Brown, *Vice President* • Kenneth P. Friedman, *Treasurer* • Ronald H. Luczak, *Secretary* • Nicole R. Tzetzto (*Legal Counsel*)

FOUNDERS

Brian Doherty, CM (1906–1974)
Calvin G. Rand (1929–2016)

HONORARY PATRONS

The Right Honourable Justin Trudeau
The Honourable Doug Ford

The Shaw wishes to acknowledge and honour the land upon which we gather as the historic and traditional territory of First Nations peoples. In particular, we recognize and thank the Neutral Nation, the Mississauga and the Haudenosaunee for their stewardship of these lands over millennia. We also wish to thank all of the First Nations peoples in Canada, and the Indigenous peoples of the United States, for their ongoing and important roles in the caretaking of the lands beneath our feet, wherever we travel on Turtle Island.

ACKNOWLEDGEMENTS

Copyright © Shaw Festival 2023. The Shaw's house programmes are designed and produced by Scott McKowen at Punch & Judy Inc. Compiled and edited by Jean German; with assistance, editorial writing and research by Bob Hetherington. Additional assistance by Leonard Conolly and Elaine Calder. Production photography by David Cooper, Emily Cooper and Michael Cooper. Printed by Sportswood Printing.

The Shaw Festival Archives are housed at the University of Guelph and maintained by the staff of the L.W. Conolly Theatre Archives.

Lobby display materials courtesy of David Grapes II.

The Shaw Festival is a member of the Professional Association of Canadian Theatres, and engages professional artists who are members of the Canadian Actors' Equity Association and The Niagara Region Musicians' Association, American Federation of Musicians of the United States and Canada, Local 298.



The Shaw Festival engages stage technicians, audience sales and services staff, and facilities staff supplied by Local 461, scenic artists supplied by Local 828, and designers who are members of Associated Designers of Canada ADC 659, of the International Alliance of Theatrical Stage Employees, Moving Picture Technicians, Artists and Allied Crafts of the United States, its Territories, and Canada.

A ROUND OF APPLAUSE FOR OUR PARTNERS

MAJOR
SUPPORTERS

Marilyn &
Charles Baillie



Tim & Frances Price



THEATRE, PRODUCTION AND STAGE SPONSORS



James F.
Brown

BURGUNDY
ASSET MANAGEMENT LTD.

Michael
Eagen



Wendy & Bruce
Gitelman

William and Nona
Macdonald Heaslip
Foundation

Mary E. Hill

Humeniuk
Foundation



James &
Diane King



Gabriel Pascal
Memorial Fund

Corinne &
Victor Rice



Dorothy Strelsin
Foundation



PROGRAM AND PROJECT SUPPORTERS

Shaw Link for Schools

Bridging Borders Partner

Children and Family
Program Supporter

Emerging Artists Program



Christopher &
Jeanne Jennings



Stage Door Program

B&B Partner

Theatre for All Program

Hotel
Partner



MEDIA, PRODUCT AND IN-KIND SPONSORS



PELLER ESTATES



GOVERNMENT SUPPORT



Parks
Canada

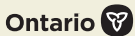

We acknowledge the support of the
Government of Canada through the Federal
Economic Development Agency for
Southern Ontario.

Nous remercions l'appui du
gouvernement du Canada à travers l'Agence
fédérale de développement économique
pour le Sud de l'Ontario.



Stephen Ingram's internship in Music Direction was made possible through an investment by the George Cedric Metcalf Charitable Foundation and the support of The Shaw Guild. Deborah Castrilli, Rais Clarke-Mendes, Dante Jemmott, Jawon Mapp, Tama Martin, Ryann Myers and Kiana Woo are supported by the RBC Foundation and RBC Emerging Artists. The 2023 Christopher Newton Interns are Alexandra Gratton and Taurian Teelucksingh, generously supported by Marilyn and Charles Baillie. The Baillie Cohort understudies Vinnie Alberto, Sanskruti Marathe, Frances Masaba and Sophie Smith-Dostmohamed are generously supported by the Baillie Family Fund for Education.

For information on sponsorship opportunities and partnerships please contact Cindy Mewhinney, Director of Advancement, at 1-800-657-1106 ext 2339, or cmewhinney@shawfest.com

SOPHISTICATED YET CASUAL
ELEGANT YET APPROACHABLE

11TH
POST
ON QUEEN

The highest quality ingredients are transformed
into everyday classics you crave.

135 Queen St. Niagara-on-the-Lake
11THPOSTONQUEEN.CA

EXTRAORDINARY WINE &
CULINARY EXPERIENCES



TWO SISTERS
VINEYARDS

240 John St. E, Niagara-on-the-Lake
TWO SISTERS VINEYARDS.COM

YOUR TICKET STUB =
10% OFF
AT OUR TWO LOCATIONS
59 QUEEN & 106 VICTORIA
OPEN UNTIL 11:30PM

ORGANIC
GELATO
FROM ITALY

*Handcrafted locally
No GMO ingredients*

*Also in the Festival
Theatre Lobby at
INTERMISSION!*

*"I never resist temptation because I have found
that things that are bad for me do not tempt me."*

BERNARD SHAW, *THE APPLE CART*

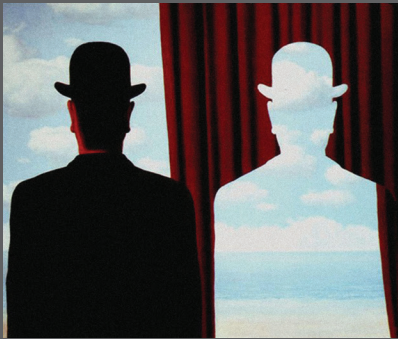

THE INTERNATIONAL
SHAW SOCIETY

A community for Shaw Scholars,
Theatre Artists, and Enthusiasts

Join us at shawsociety.org

RENE MAGRITTE, *DECLAMONIA*, 1966 (ALAMY IMAGES).



A TRULY
UNIQUE GETAWAY
Niagara-on-the-Lake



*Bed & Breakfasts, Guesthouses,
Vacation Homes and Apartments*

IMAGINE. EXPLORE. RESERVE ONLINE.

BookYourStay.ca

Shaw Staff

EXECUTIVE TEAM

Artistic Director
TIM CARROLL
Executive Director
TIM JENNINGS
Executive Assistant
JANET HANNA

CREATIVE MANAGEMENT

Associate Artistic Director
KIMBERLEY RAMPERSAD
Planning Director
JEFF CUMMINGS
Producer
NATALIE ACKERS
Director, Community
Engagement and Outreach
PRAGNA DESAI
Senior Administrator,
Creative Management
SARAH PHILLIPS
Music Director
PAUL SPORTELLI
Associate Music Director /
Company Pianist
RYAN deSOUZA
Publications Co-ordinator
JEAN GERMAN
Assistant Producer
THOM MARRIOTT
Ensemble and Housing
Liaison
SUZIN SCHIFF
Covid Compliance
Co-ordinator
MARGOT DEVLIN
Child Supervisors
SUSAN McCLAY
JESSICA SWEENEY

THE SLAUGHT FAMILY ACADEMY

Voice and Dialect Coaches
JEFFREY SIMLETT
JENNIFER TOOHEY
Alexander Technique
VICTORIA HEART
Singing Coaches
VAN ABRAHAMS
PATRICK BOWMAN
EILEEN SMITH
Movement Coach
ALEXIS MILLIGAN
Senior Manager, Education
SUZANNE MERRIAM
Education Co-ordinator
WARREN BAIN
Education Assistant
NINA TAYLOR
Metcalfe Music Intern
STEPHEN INGRAM
Intern Directors
ARTHI CHANDRA
JAMIE DUNSDON

PRODUCTION

Production Director
DON FINLAYSON
Production Administrator
MARGARET FERENCZ
Technical Directors
MARK CALLAN
ANRITA PETRAROLA
JASON WOODGATE
Assistant Technical
Director – Logistics
DAN GALLO

Design

Design Co-ordinator
LAUREN REBELO
Design Assistants
EMILY DOTSON
BEYATA HACKBORN
YIMING (BARRY) LIU
XIMENA PINILLA
ALEX SOBSCHAK
ROSE TAVORMINA
Design Mentor
JUDITH BOWDEN
Lighting Design Director
KEVIN LAMOTTE
Associate Lighting Designer
MIKAEL KANGAS
Assistant Lighting Designers
NICK ANDISON
AMBER HOOD
JEFF PYBUS
EMILIE TRIMBEE
Assistant Sound Designer
BEX TRALLI

Stage Management

Production Stage Manager
MEREDITH MACDONALD
Stage Managers
MARTINE BELAND
BEATRICE CAMPBELL
AMY JEWELL
ALLAN TEICHMAN
DORA TOMASSI
Assistant Stage Managers
MEGHAN FROEBELIUS
ASHLEY IRELAND
BECCA JORGENSEN
SANG SANG LEE
CAROLYN MacKENZIE
LEIGH McCCLYMONT
ANNIE McWHINNIE
THEA PEL
MELANIA RADELICKI
Apprentice Stage Managers
LAURA LAKATOSH
KATHRYN URBANEK

Properties

Head of Properties
ANNA-MARIE BAUMGART
Assistant Head of Properties
ALEXA MacKENZIE
Properties Buyer
BRENT HICKEY
Warehouse/Driver
BLAKE WILSON
Properties Builder 1
SAMANTHA FELSBOURG
ROD HILLIER
MATT LECKIE
JENNA PURNELL
ANDREA WILLETTE
Properties Builder 2
DANA CORNELIUS
EMILY DYCK
MAC HILLIER
JASON JENNINGS
AMY WILLIS

Wardrobe

Head of Wardrobe
JASON BENDIG
Associate Head of Wardrobe
JANET ELLIS
Wardrobe Co-ordinators
KENDRA COOPER
ANGELA THOMAS
Wardrobe Apprentices
ALEXANDRA NICOLESCU
KRISTINA OJAPERV
Buyer
MAUREEN GURNEY
Milliner
MARGIE BERGGREN

Accessories
MICHELLE HARRISSON
Boots/Shoes
STACEY BONAR
Fabric Art/Dyer
JEAN RUMNEY
Cutters
TRULY CARMICHAEL
PAT GLINKA
LISE ST-GERMAIN
MORGAN MACKINTOSH
AVRIL STEVENSON
(Mentor Cutter)
Junior Cutter
ERIN HUITEMA
Tailors
MONIQUE MacNEILL
DENIS PIZZACALLA
First Hands
REBECCA BOYD
AUDREY-JOY BERGSM
PILLING
DARLENE HENDRY
ANDREA MACKEZIE
KATHY SCOZZAFAVA
VERONICA WATKINS

Sewers

JASMINE ADOMEIT
DEBBIE ARRUDDA
CASEY BROWN
VALERIE CAMERON
VIVIAN CHEUNG
DEANNA HERBERT
SILKE JABLONKA
AURORA JUDGE
CHRYS KALOUDIS
SANDRA LEROSE
MIRANDA LUMLEY
ALLISON MacISAAC
KAYLEN McCORMACK
DARLENE NASZADOS
LILLIAN PASQUA
KATE STEINBACH
EMMA TANSLEY
NANCY THIESSEN
HAILEY URBANOSKI
KATHLEEN VAN DYKE
MICHELLE WARREN
MADISON WATSON
HAILEE WHITE

Scenic Art

Head of Scenic Art
MARK CARREIRO

Scenic Artists

JANA BERGSM
ANDREA HARRINGTON
REBECCA LEE
JESSICA MacDUFF

Scenic Construction

Head of Scenic Construction
LESSLIE TUNMER

Assistant Head of Scenic
Construction
MYRON JURYCHUK

Trades

ROB BROPHY
GEORGE GALANIS
BLAIR GREENWOOD
KEVIN HARTE
MICHAEL HASLEHURST
ROB MAZZA

Shop Administrator
SHANNON ENGEMANN

Construction Electrics

Head of Construction
Electrics
JOHN VANIDOUR
Construction Electrician
ANTHONY BLASCHUCK, JR

Audio

Head of Audio
COREY MACFADYEN
Assistant Head of Audio
KAITLYN MacKINNON

Festival Audio Operator
FRED GABRSEK
Royal George Audio Operator
JULIAN MAINPRIZE
Studio Audio Operator
ROB ROBBINS
2nd Studio Audio Operator
TREVOR HUGHES
Festival RF Technician
WAYNE BERGE
Outdoor Audio Operator 1
JAMES MASSWOHL
Outdoor Audio Operator 2
PAUL MOCSAN

Electrics

Head of Electrics
JOHN MARSHALL
Assistant Head of Electrics
MIKE WALSH
Festival Electrician
STUART WILLIAMSON
Royal George Electrician
PAUL McMANIS
Studio Electrician
ZACH VIOLA
Video Supervisor
PRATIK TAYADE
2nd Studio Electrician
MEL THIVIERGE
Festival Deck Electrician
JASON CHESWORTH
1st Spot Operator/Deck
Electrician
JEAN ST-ONGE
2nd Spot Operator
HAL HARLEY
Festival Changeover
Electrician
PAUL TOYNE

Stage Crew

Head Stage Carpenter
JEFF BINGLEY
Festival Stage Carpenter
DAVID SCHILZ
Royal George Stage Carpenter
ARCHIE MacKENZIE
Studio Stage Carpenter
ROB MAZZA
Festival Properties Runner
JOY BEELEY
Royal George Properties
Runner
LAURA MASCITELLI
Studio Stage Properties
Runner
JOE BONAR
Royal George Stage Swing
PETER GRACIE
Studio Stage Swing Supervisor
DAVID TORRES
Festival Flyperson
JERRY NUNN
Festival Stage Trade
FRANK ZALOKAR
Outdoor Stage Supervisor
KEVIN McGUIRE

Changeover Crew

Festival Changeover
Supervisor
PAUL TIMMERMAN
Festival Changeover
Flyperson
DAVID DiFRANCESCO
Festival Changeover Hands
SHAWN GILBERT
DAVID KESSLER
SARAH PENNER
Royal George Changeover
Supervisor
ROB GRINDLAY

Always the best seat
in the house



WNED  PBS

From playbill



to manuscript

See 10 centuries of artistic masterpieces.
agakhanmuseum.org

 AGA KHAN MUSEUM



June 21-July 2



August 9-20

Save 10%
when you book both shows

Celebrating Canada's funniest
playwright, Norm Foster!

THE *foster*
FESTIVAL

code **FOSTER10**

fosterfestival.com | St. Catharines | 844-735-4832

Doors Open Ontario
Free events April to October!



Winter Garden Theatre. Photo: Josh McSweeney.

Discover the
story behind
every door!

doorsopenontario.on.ca



— Presenting Sponsor —



In the Interest of All Patrons

CELLULAR PHONES, CAMERAS AND RECORDING DEVICES During the performance, there is no photography or filming permitted, and we ask that you turn off your cell phones. We do invite you to take photos when the house lights are on – pre-show, at intermission and post-show. Please ensure that wristwatch alarms and other noisemakers cannot sound during the performance. Alternatively, you can leave them with our staff at the Coat Check.

ASSISTIVE LISTENING DEVICES for the hard of hearing are available at our indoor theatres only. There is no charge, but we do ask you to consider a donation at time of pick up. This donation helps with the cost to repair and replace these devices. Reserve early, limited availability. Please see the House Manager on duty.

IF YOU ARE LATE OR NEED TO LEAVE THE AUDITORIUM during the performance, you will be re-seated at a suitable break in the performance, at which time the seating location will be at the discretion of management.

FOR FIRST AID please see the House Manager or the nearest usher. At least one staff member on duty is trained in First Aid and CPR.

FOR YOUR SAFETY all of our theatres have the requisite exits and have been inspected. The theatres and exits to the buildings have emergency lighting in case of a power outage. In an emergency, our staff are trained to carry out an immediate and effective evacuation. You are requested to follow their instructions and remain calm. You will be directed to a marshalling area: please remain there until otherwise advised by our staff or emergency personnel. If you discover a fire you should activate the nearest alarm and, immediately following evacuation, identify yourself to a staff member and provide details of the alarm.

FACE COVERINGS are encouraged and may be required of all patrons in conjunction with regional health protocols and internal safety considerations.

A LASTING LEGACY FROM OUR U.S. FRIENDS

Thank you, Delf & Tim!



"We appreciate how The Shaw has both persevered and progressed through years which have challenged us all. When the world shut down, Shaw actually managed to expand its presence in our lives.

Resilience and innovation are truly essential in a performing arts organization. We joined The Doherty-Rand Legacy Circle to foster this rare combination of perseverance and progress. We encourage you to join, and share in the personal experience that this Festival is for us. Thanks, Shaw!"

Delf Dodge &
Tim Dodson

Photo by Ken Rowe.

For more about The Doherty-Rand Legacy Circle, contact Kim White at kwhite@shawfest.com or call 289-783-1924



The Doherty-Rand
Legacy Circle

SHAW 20
FESTIVAL 23

ROYAL GEORGE THEATRE, APRIL 16 TO OCTOBER 8

SHAW 20 FESTIVAL 23

TIM CARROLL TIM JENNINGS
Artistic Director Executive Director

KIMBERLEY RAMPERSAD, Associate Artistic Director

ON THE RAZZLE

by TOM STOPPARD

adapted from *Einen Jux will er sich machen* by Johann Nestroy

with JASON CADIEUX, KRISTI FRANK, PATRICK GALLIGAN,
ÉLODIE GILLETT, ALEXANDRA GRATTON, CLAIRE JULLIEN,
GRAEME KITAGAWA, JULIE LUMSDEN, MIKE NADAJEWSKI,
DREW PLUMMER, RIC REID, TARA ROSLING,
JONATHAN TAN, TAURIAN TEELUCKSINGH, LINDSAY WU,
SANSKRUTI MARATHE and FRANCIS MASABA

Directed by CRAIG HALL

Set and costumes designed by CHRISTINA PODDUBIUK

Lighting designed by KIMBERLY PURTELL

Original music by ALESSANDRO JULIANI

Sound designed by MIKE RINALDI

Projections designed by JAMIE NESBITT

On the Razzle is presented by special arrangement with Dramatists Play Service, Inc, New York

The videotaping or other video or audio recording of this production is strictly prohibited.

ON THE RAZZLE
is generously sponsored by

BURGUNDY
ASSET MANAGEMENT LTD.

**Wendy & Bruce
Gitelman**

The Royal George Theatre
regular season sponsor

124 | **Q** | HOTEL
& SPA

KRISTI FRANK AS
CHRISTOPHER AND
MIKE NADAJEWSKI
AS WEINBERL.



Season Sponsor



ON THE RAZZLE is
generously sponsored by

BURGUNDY
ASSET MANAGEMENT LTD.

**Wendy & Bruce
Gitelman**

Royal George Theatre
regular season sponsor

**124 | Q | HOTEL
& SPA**

The 2023 Christopher Newton
Interns, Alexandra Gratton and
Taurian Teelucksingh, are generously
supported by Marilyn and Charles Baillie.

Sanskruiti Marathe and Francis Masaba
are generously sponsored by the
Baillie Family Fund for Education.

The Cast

IN ALPHABETICAL ORDER

Hupfer the Tailor / Waiter 1 / German Man	JASON CADIEUX
Christopher	KRISTI FRANK
Coachman / Scotsman	PATRICK GALLIGAN
Frau Fischer	ÉLODIE GILLETT
Lisette / Philippine / Scotswoman / Ragamuffin	ALEXANDRA GRATTON
Madame Knorr	CLAIRE JULLIEN
Belgian / Waiter 2 / Constable	GRAEME KITAGAWA
Gertrud	JULIE LUMSDEN
Weinberl	MIKE NADAJEWSKI
Sonders	DREW PLUMMER
Zangler	RIC REID
Fraulein Blumenblatt / German Woman	TARA ROSLING
Melchior	JONATHAN TAN
Waiter 3	TAURIAN TEELUCKSINGH
Marie	LINDSAY WU

ACT I: SCENE 1 – Zangler’s shop.

SCENE 2 – On the road.

SCENE 3 – Madame Knorr’s fashion house.

INTERMISSION

ACT II: SCENE 1 – The Imperial Gardens Café.

SCENE 2 – Miss Blumenblatt’s home.

SCENE 3 – Zangler’s shop.



RINGSTRASSE, OPERNRING, VIENNA



JONATHAN TAN AS MELCHIOR, DREW PLUMMER AS SONDERS AND LINDSAY WU AS MARIE; ALEXANDRA GRATTON AS LISETTE AND TARA ROSLING AS FRAULEIN BLUMENBLATT. OPPOSITE: KRISTI FRANK AS CHRISTOPHER AND MIKE NADAJEWSKI AS WEINBERL.

Stage Manager	AMY JEWELL
Assistant Stage Manager	MEGHAN FROEBELIUS
Production Stage Manager	MEREDITH MACDONALD
Assistant Director	JAMIE DUNSDON
Assistant Designer	ROSE TAVORMINA
Assistant Lighting Designer	JEFF PYBUS
Assistant Projection Designer	CAMERON FRASER
Fight Director	JOHN STEAD
Fight Captain	PATRICK GALLIGAN
Movement and Intimacy Director	ALEXIS MILLIGAN
Movement and Intimacy Captain	GRAEME KITAGAWA
Voice and Dialect Coach	JEFFREY SIMLETT
Baillie Cohort Understudies	SANSKRUTI MARATHE FRANCIS MASABA

Special thanks to Felsen Costumes and Industry Costumes, and to Jung-Hye Kim.

UNDERSTUDIES

JASON CADIEUX, Coachman, Scotsman; PATRICK GALLIGAN, Zangler; ALEXANDRA GRATTON, Christopher; CLAIRE JULLIEN, Fraulein Blumenblatt, German Woman; QASIM KHAN, Sonders; GRAEME KITAGAWA, Melchior; MADELYN KRIESE, Frau Fischer; JULIE LUMSDEN, Madame Knorr; SANSKRUTI MARATHE, Lisette, Philippine, Scotswoman, Ragamuffin, Gertrud, Marie; FRANCIS MASABA, Belgian, Waiter 2, Constable, Waiter 3; JONATHAN TAN, Weinberl; TAURIAN TEELUCKSINGH, Hupfer the Tailor, Waiter 1, German Man; BEATRICE CAMPBELL, Stage Manager; ANNIE McWHINNIE, Assistant Stage Manager

Running time is approximately 2 hours and 20 minutes including one intermission







Director's Note

BY CRAIG HALL

Tom Stoppard has described *On the Razzle* as a “lark”. I can tell you that after the tumult of the last three years, a bit of harmless fun sounded right up my alley.

The play is a situational comedy full of deception, mistaken identities and muddled words. While Stoppard’s deeper philosophical themes may be missing, it is thankfully still infused with his signature wit and love of language.

It has been a real treat to work with this wonderful ensemble on something that exists purely to bring pleasure. We hope you have as much fun as we had putting this Razzle together.

CLOCKWISE FROM TOP LEFT: MIKE NADAJEWSKI AS WEINBERL AND KRISTI FRANK AS CHRISTOPHER ATTEMPT TO BLEND IN WITH VIENNESE SOCIETY; KRISTI FRANK AS CHRISTOPHER; MIKE NADAJEWSKI AS WEINBERL WITH LINDSAY WU AS MARIE AND DREW PLUMMER AS SONDERS; CLAIRE JULLIEN AS MME KNORR, MIKE NADAJEWSKI AS WEINBERL AND ÉLODIE GILLET AS FRAU FISCHER.





CLOCKWISE FROM TOP: THE RESTAURANT SCENE IN *THE MERCHANT OF YONKERS*, 1938, WITH PERCY WARAM AND JANE COWL AT THE TABLE (NYPL); CAROL CHANNING IN *HELLO, DOLLY!*, 1964 (NYPL); GOLDIE SEMPLE AS DOLLY LEVI AND CRAIG ERICKSON AS AMBROSE KEMPER IN THE SHAW FESTIVAL'S PRODUCTION OF *THE MATCHMAKER*, 2000 (DAVID COOPER).

OPPOSITE: 1938 LITHOGRAPH OF JOHANN NESTROY AS BERTRAM IN *ROBERT DER TEUXEL* AT THEATRE AN DER WIEN (NYPL).

Goodbye, Dolly!

BY BOB HETHERINGTON

Though Johann Nestroy is virtually unknown to theatregoers today, in his native Vienna he was a celebrated writer of farce and comedy, as well as one of the foremost actors of the time. Like Molière, he wrote many comedies as vehicles for his own acting talents. He came to the theatre after a brief study of law and an unsuccessful attempt at opera singing. He loved wordplay, regional dialects and music, which he inserted in all his plays.

This play is one of six from the same premise, over three different cultures: First, there was John Oxenford's *A Day Well Spent* (1835), an almost completely forgotten one-act farce set in London. In 1842 came Nestroy's *Einen Jux will er sich machen* (*He's Out for a Fling*), set in Vienna. American Thornton Wilder made two adaptations of the Nestroy story set in New York: his Broadway flop *The Merchant of Yonkers* (1938), and his enormously successful 1955 rewrite, *The Matchmaker*, for which he created an entirely new character called Dolly Levi, the matchmaker of the title. Wilder's play was in turn adapted by Jerry Herman and Michael Stewart into the blockbuster musical *Hello, Dolly!* (1964). It is the most famous example of the story, beloved the world over. Unsurprisingly, on the original jacket of the vinyl record *Hello, Dolly!* Jerry Herman's name is displayed prominently, while only in very small print can we read that "*Hello, Dolly!* is based on *The Matchmaker* by Thornton Wilder." Nestroy's original contribution has been completely ignored in the credits.

In the sixth version of this material, Tom Stoppard made *On the Razzle* (1981) uniquely his own with "not much respect for the original text," as his official biographer Hermione Lee says in her recent 800-page opus. There are no songs, it's not set in New York, there's no Dolly Levi in sight. Working from a literal translation of the nineteenth-century work, and claiming not to understand any German himself, Stoppard – one of the most accomplished English language dispensers of antics with semantics – set out to create a story whose "prime consideration was to make the tale as comic an entertainment as possible." Most of the dialogue was his own invention and the piece is crammed with puns, spoonerisms, malapropisms and naughty sexual innuendo. (Farce, after all, means "stuffed") There is a heaping serving of jokes about the Scottish mania that has overtaken Vienna after the success of Verdi's *Macbeth*, involving kilts and puns: "Even the chocolate cake – Sachertartan!"

Stoppard calls his play "a new version because there already was a celebrated old one by Thornton Wilder." There is a famous passage in *Don Quixote* where Cervantes claims doing a translation is like examining the back of a rich and vivid tapestry – you can make out the image but not the texture and intensity. The tapestry metaphor is often debated by scholars interested in the issues of translation and the boundaries between authorship and adaptation.



It is useful here because it illustrates the relationship between the original and the translation as messy, knotty and not at all binary. When Stoppard discovered Wilder's adaptation, he looked at other Nestroy plays but "failed to find the qualities he was looking for." He also saw enough difference in his adaptation from Wilder's and was attracted by "the mystic quality" of this particular play: "Wilder's temperament, which serves *The Matchmaker* so well, made gentler and more dignified use of the original than I intended, while furthermore his adaptation of the plot was more free than anything I had in mind."

To some degree Stoppard's career depends on taking the work of other writers and reshaping it for his own purposes, either adapting Chekhov, Molnar and Schnitzler, or in several of his original plays. The play that first brought him worldwide acclaim, *Rosencrantz and Guildenstern Are Dead* (1967) was a revisionist version of *Hamlet* mashed up with *Waiting for Godot*'s existential landscape. It was an egghead version of the same premise found in *Abbott and Costello Meet Frankenstein: Hamlet Meets Godot*. In just a few years it had been translated into twenty-two languages and produced in twenty-three countries. Then in *Travesties* (1975), he took an obscure but real historical incident – a meeting with Lenin, James Joyce and Tristan Tzara in Switzerland during World War I – and folded it into an amateur production of Oscar Wilde's *The Importance of Being Earnest*. Stoppard's process of translating *On the Razzle* was detailed in the preface to the published play: "This text is not really a translation of Nestroy's play in the strictest sense. My method might be compared to cross-country hiking with map and compass, where one takes a bearing on the next landmark and picks one's own way towards it...which is why it was a holiday as well as hard work."

At the heart of every version is the city mouse and the country mouse story, where an adventure returns idealistic youths back home, richer for a liberating encounter with the mysteries of life. When a clerk in a fancy-food shop, desperate to "acquire a past before it gets too late," steals off to Vienna with his assistant to party down (or go "on the razzle" as the Brits say) Murphy's Law is discovered to be in full force: everything that *can* go wrong *does* go wrong. The play is filled with all the elements of a classic farce, including mistaken identities, double *entendres*, confused lovers, narrow escapes and sudden reversals. This is Stoppard just having fun: no philosophy, no swift intellectual undercurrents, not even any obtuse literary references. The Czech-born Englishman is often called Shaw's successor, but in *Razzle* the wordplay is positively vaudevillian:

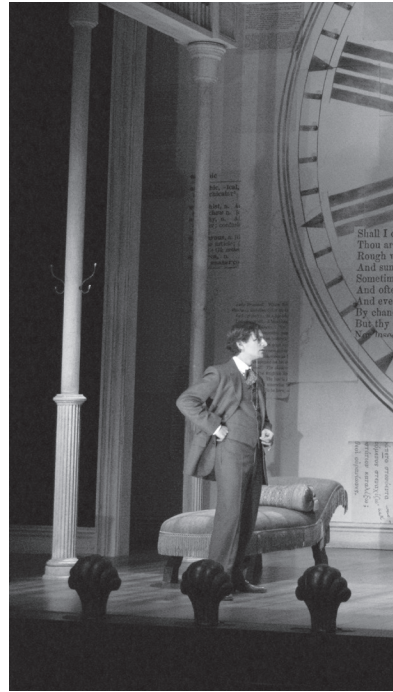



SONDERS: (Kneeling): Herr Zangler!

ZANGLER: Unhand my foot sir!

SONDERS: I love your niece!

ZANGLER: (Outraged): My knees, sir? (Mollified) Oh, my niece.

Such wordplay owes more to the popular *Carry On* series of low budget British comedies of the '60s and '70s than *Man and Superman* – more Benny Hill than John Tanner.

By the by, Nestroy delighted in using a theatrical device known as “the breeches part,” where an actress was cast to play the role of a young man in knickers, or breeches. It was a much-loved theatrical tradition employed by many playwrights in many countries, and a favourite English convention since the Restoration when this was a prurient way of

showing off an actress' legs. Stoppard, too, preserved it in the first production where the great performer and comedienne Felicity Kendal created the role of the assistant clerk, Christopher. While rehearsing this play the actress and the playwright met and a few short years later divorce their spouses and move in together. On the razzle, indeed.

If, like me, you often feel that you are always one graduate degree short of being able to keep up with Tom Stoppard's brilliantly heady ideas, you've gotta love a Stoppard play with a scene set in a fancy German restaurant where a diner attempting to order sausage is told, “The wurst is yet to come.”

BOB HETHERINGTON IS A THEATRE DIRECTOR AND PROFESSOR EMERITUS AT THE UNIVERSITY OF MEMPHIS. HE IS AN EDITORIAL ASSISTANT AT THE SHAW FESTIVAL AND FREQUENT ESSAYIST, WHOSE RECENT CONTRIBUTIONS INCLUDE *BLITHE SPIRIT* (2023), *THE IMPORTANCE OF BEING EARNEST* (2022), *DAMN YANKEES* (2022), *CHARLEY'S AUNT* (2021), *ROPE* (2019) AND *HENRY V* (2018).



BRENT CARVER AS HAMLET WITH KEITH DINICOL AND WILLIAM DUNLOP AS THE TITLE CHARACTERS IN *ROSENCRANTZ AND GUILDENSTERN ARE DEAD*, STRATFORD FESTIVAL, 1986, DIRECTED BY JOHN WOOD, DESIGNED BY SUE LePAGE, LIGHTING DESIGN BY MICHAEL J. WHITFIELD (PHOTO BY ROBERT C. RAGSDALE). JORDAN PETTLE, DAVID STORCH, SARA WILSON, DIEGO MATAMOROS AND KEVIN BUNDY IN *TRAVESTIES*, SOULPEPPER THEATRE COMPANY, 2009, DESIGNED BY CHRISTINA PODDUBIUK.

On the Razzle, 2023



CLOC
BELG
DREW
AS CH
KRIST



CLOCKWISE FROM TOP LEFT: MIKE NADAJEWSKI AS WEINBERL, KRISTI FRANK AS CHRISTOPHER; GRAEME KITAGAWA AS THE MAN, CLAIRE JULLIEN AS MME KNORR, RIC REID AS ZANGLER, JULIE LUMSDEN AS GERTRUD, LINDSAY WU AS MARIE AND DREW PLUMMER AS SONDERS; TARA ROSLING AS FRAULEIN BLUMENBLATT, JONATHAN TAN AS MELCHIOR, KRISTI FRANK AS CHRISTOPHER, MIKE NADAJEWSKI AS WEINBERL AND DREW PLUMMER AS SONDERS; MIKE NADAJEWSKI AS WEINBERL, KRISTI FRANK AS CHRISTOPHER, CLAIRE JULLIEN AS MME KNORR AND ÉLODIE GILLET AS FRAU FISCHER.

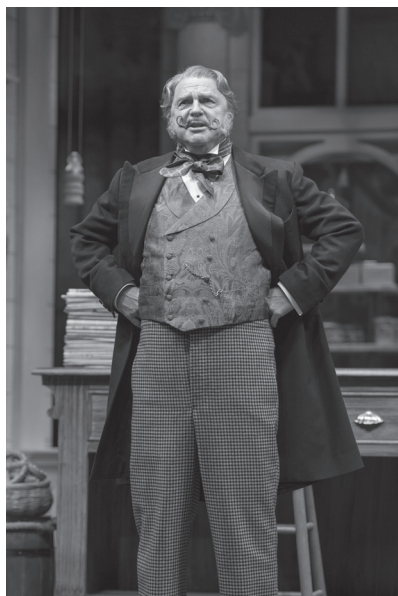

CLOCKWISE FROM TOP LEFT: RIC REID AS ZANGLER;
MIKE NADAJEWSKI AS WEINBERL AND KRISTI FRANK AS
CHRISTOPHER; JASON CADIEUX AS HUPFER THE TAILOR AND
RIC REID AS ZANGLER; ÉLODIE GILLETT AS FRAU FISCHER, MIKE
NADAJEWSKI AS WEINBERL, KRISTI FRANK AS CHRISTOPHER
AND CLAIRE JULLIEN AS MME KNORR; RIC REID AS ZANGLER
AND PATRICK GALLIGAN AS THE COACHMAN.



*“What is life but a series of inspired follies?
The difficulty is to find them to do. Never
lose a chance; it doesn’t come every day.”*

BERNARD SHAW, *PYGMALION*

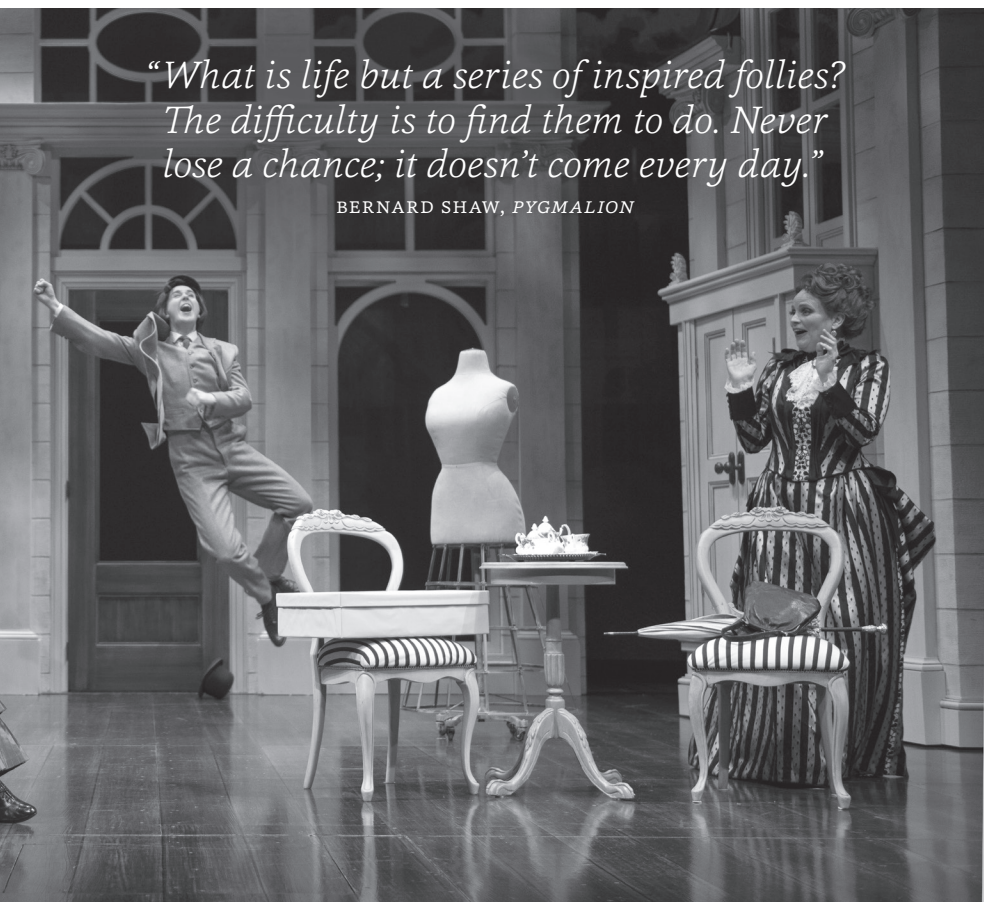



Production History

On the Razzle opened on September 18, 1981, at the Royal National Theatre in London, following a premiere at the Edinburgh International Festival. It starred Dinsdale Landen and Felicity Kendal. Peter Wood won the Olivier Award for Best Director. The production later was filmed in association with Channel 4 and aired on PBS's Great Performances in the USA in 1986. Peter Wood directed a new production in 2001 at the Chichester Festival, this time starring Desmond Barrit.

The American premiere was at Arena Stage in Washington, DC in 1982, and featured Yeardley Smith, directed by Douglas C. Wager.

It has had a long afterlife in regional theatres and the USA at the Williamstown Theatre Festival (2005) starring Michael McKean, the Wilma Theater in Philadelphia (1998), and it opened the newly renovated St Lawrence Centre for the Centre Stage production in 1983, with a young actor, Tom McCamus, playing Sonders.



TOM McCAMUS, LUBOMIR MYKYTIUK AND CHRISTINA COLLINS IN *ON THE RAZZLE* IN TORONTO, 1986 (PHOTO BY ROBERT C. RAGSDALE); JENNY QUAYLE AND DANIELLE KING IN PETER WOOD'S 2001 PRODUCTION AT CHICHESTER (ARENAPAL). OPPOSITE: TOM STOPPARD (ALAMY).

The Author

TOM STOPPARD (b.1937) was born Tomáš Straussler in Czechoslovakia (now the Czech Republic). His family was Jewish and they fled Czechoslovakia to Singapore in 1939, the day the Nazis invaded. Two years later, they were forced to flee again when the Japanese invaded Singapore. This time, Stoppard relocated to Darjeeling, India, with his mother and brother, while his father remained behind and was eventually killed in a Japanese prison camp. His mother married Kenneth Stoppard, a British army major, and the family settled in England



in 1946. Although Stoppard is generally considered one of the most intellectual of modern playwrights, he never went to university. He left school at the age of seventeen and began work as a journalist for the *Western Daily Press* (1954-58) and the *Bristol Evening World* (1959-60).

By 1960, he quit journalism to become a playwright and began working as a drama critic for *Scene*, a British literary magazine. His first major success came with *Rosencrantz and Guildenstern Are Dead* (1966), originally produced at the Edinburgh Fringe Festival by a group of Oxford undergraduates. When the play was praised by critics, it came to the attention of Kenneth Tynan, literary manager at the National Theatre, and its production in 1967 made Stoppard the youngest playwright ever to have a play produced there. The play was equally well-received in the USA, where it won the Tony Award for the best play of 1967-68.

Stoppard's next plays – *Jumpers* (1972) and *Travesties* (1974) – won both critical praise and many awards, and it was clear by this point that he was becoming a major figure in contemporary playwriting. In 1977, his work underwent a shift in subject matter after a visit to Russia with Amnesty International and visiting imprisoned Czech playwright Václav Havel. From this time forward, Stoppard's work began to focus on social justice issues, such as in *Every Good Boy Deserves Favour* (1977), which focused on issues of human rights.

Stoppard's work also began to lean toward the emotional side of his stories, while still incorporating elements of social change and philosophy as he had in his earlier work: *The Real Thing* (1982), *Arcadia* (1993), *The Invention of Love* (2001), *The Coast of Utopia* trilogy (2002), *The Hard Problem* (2015) and his loosely autobiographical *Leopoldstadt* (2020), which follows a Jewish family in Vienna from the early twentieth century through the Holocaust. It is currently playing on Broadway to much acclaim.

He has also written extensively for film and television, including the screenplay for *Shakespeare in Love* (1998) for which he won an Academy Award. He was knighted in 1997.

Stoppard summed up his life's work as an attempt to "make serious points by flinging a custard pie around the stage for a couple of hours," which is as good a description of *On the Razzle* as any.

For full biographical information about our cast and creative team, please visit shawfest.com/ensemble.

CRAIG HALL Director

SHAW 2023: Director for *On the Razzle*. My first theatre memory is playing the singer in a re-enactment of the music video for *One Night in Bangkok*. It was grade seven. There was a platinum wig. There was a crop top. You can imagine the rest. The performance earned me the only scholastic award that I received in grade school. My parents were so proud. Thirty-four years later and I have tried my hand at almost every job in the theatre. There have been wigs, but happily crop tops have not been common. I owe so much of this extraordinary life to Kathryn Shaw, the former head of Studio 58. Thanks Kathryn, for allowing me to find my own way. Thanks to Tim Carroll for having me back once again. Thanks to Anna and my kids for allowing me to take the time.

CHRISTINA PODDUBIUK

Set and Costume Designer

SHAW 2023: Set and costume designer for *On the Razzle*. I was liberally supplied with drawing paper as a child, and it was my favourite activity, besides reading. I particularly enjoyed illustrating the fairy stories and folk tales I loved. My father worked in the engineering industry, so blueprints were regularly lying around unfurled, and I recall trying to understand how they worked. In the 1970s, I also worked weekends in the beautiful Montreal branch of Holt Renfrew, and learned about fine accessories, couture clothing, and demanding customers! Perversely, I began university in the sciences (and finished in English Literature), but soon discovered what the great designer François Barbeau, an unlikely Polonius, meant when I was later enrolled at the National Theatre School: “to thine own self be true.” Once I reconciled art, literature and design, I really did find “me.”

KIMBERLY PURTELL

Lighting Designer

SHAW 2023: Lighting designer for *On the Razzle*. I'm from Thornhill, Ontario, and first fell in love with theatre in elementary school. We were often taken on field trips to Young People's Theatre in Toronto. In university I originally wanted to become a director; to be more informed I asked an instructor in the technical department to teach me about lighting design. He was very generous and spent a few years mentoring me. I fell in love with the idea of helping to tell stories with light. Over the years, as my lighting design career grew, I'm proud to say I've had the opportunity to work at YPT numerous times and always enjoy the reactions from the younger patrons. One of my most favourite productions I've designed at Shaw was *Our Town*, directed by Molly Smith.

CRAIG HALL



CHRISTINA PODDUBIUK



KIMBERLY PURTELL



JAMIE NESBITT

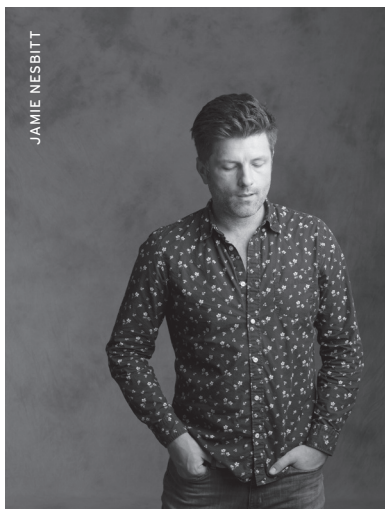

MIKE RINALDI Sound Designer

SHAW 2023: Sound designer for *On the Razzle*. I've lived in Quebec, Alberta, BC, and now Ontario. My first theatre experience was my grade three Christmas play, *The Little Elf*, where I played the titular little Elf. When I was at theatre school, I used to record elaborate answering machine messages. Later, I bought a four-track cassette recorder and created strange sonic sketches for the amusement of myself and my closest friends. One day, based on those recordings, one of those friends talked his other friends into hiring me as Sound Designer for a puppet show called *Famous Puppet Death Scenes*, by the Old Trout Puppet Workshop. That show has now been touring the globe for almost twenty years, and I've done many sound designs since. My biggest theatre influence was my movement instructor, Kaz Piezowocky. Beneath his intimidating, strict teaching style was the sweetest, most supportive mentor.

ALESSANDRO JULIANI Composer

SHAW 2023: Composer for *On the Razzle*; composer/sound designer for *Prince Caspian*. West Coast Kid. Theatre Family. Only Child. Chinese/Italian. Really Good Noodles. Choirboy. Amsterdam. Swashbuckler. Opera School. Montreal. New York. Back to Van. Romeo and Juliet. Meg Roe. Dead Dad. Lots and Lots and Lots of Shows. Air-locked. Little House. Daughter Ida. More Shows. Twins Otto and Alma. Highs and Lows and Even More Shows. Happy to be Here. Happy to Leave. Not Taika Waititi.

MIKE RINALDI



JAMIE NESBITT Projection Designer

SHAW 2023: Projection designer for *On the Razzle*. When I was an eleven-year-old boy, I saw my first live stage performance. It felt like alchemy to witness everyday life change into magic before my eyes. I've been creating for the stage ever since. Throughout my career I have worked and trained in every level of performance: acting, directing, writing, and especially design. Projection design has been my bread and butter professionally for over twelve years.

JASON CADIEUX

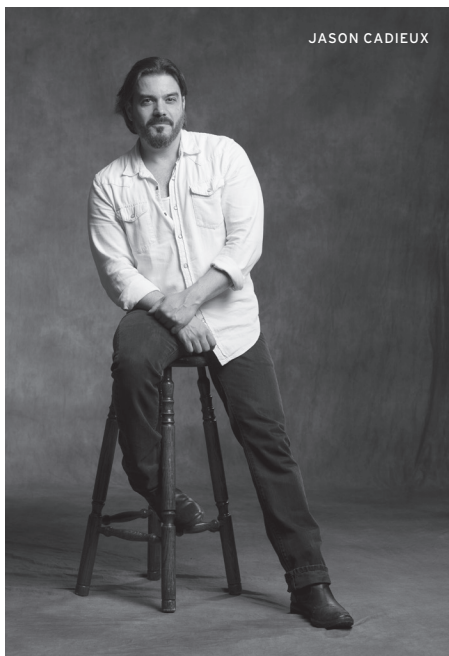

JASON CADIEUX

Hupfer the Tailor / Waiter 1 / German Man
SHAW 2023: *On the Razzle* and *Gypsy*; 5th season. My first memory of going to the theatre is a school trip to see *Hamlet* at the Stratford Festival in 1991. Colm Feore played Hamlet. I didn't understand every word, but I understood the behaviour. I was amazed by how big the theatre was and how many people gathered to watch the play. Last year, I saw Amaka Umeh play Hamlet at Stratford. It was a student matinee – they screamed at the scary parts and laughed at the sexy parts. They were a great audience. I was grateful to be a part of their experience of this story. To witness the power of behaviour and poetry, light and sound, to cast a spell and leave an indelible mark.

KRISTI FRANK Christopher SHAW 2023: *On the Razzle* and *Gypsy*; 11th season. I hail from the beautiful Battlefords, Saskatchewan, the land of the living skies. Growing up I was fortunate that my mother regularly took my sister and me to see everything from touring shows, to gallery exhibits, to week-long fringe-festival extravaganzas. A few highlights here at The Shaw have been playing the feisty Georgiana in *Just to Get Married*, and Johanna in *Sweeney Todd* opposite my fella.

PATRICK GALLIGAN

Coachman / Scotsman

SHAW 2023: *On the Razzle* and *The Shadow of a Doubt*; 20th season. In the fall of 1985, I was in my fourth year of undergraduate studies at the University of Toronto and awaiting the results of the Law School Admissions Test I had recently written. At the same time, I had been cast as Fedotik, one of the junior officers in Anton Chekhov's *Three Sisters*, at U of T's Hart House Theatre. Entering Chekhov's world of heartache and hope and immersing myself in the rich history of that theatre, changed everything for me. Any thoughts I had of following my father, and his father before him, into the legal profession were put on hold while I asked myself: "If I could do anything professionally for the rest of my life, what would it be?" Soon after, I began applying to theatre schools, one of which (thank God) accepted me.

ÉLODIE GILLETT

Frau Fischer

SHAW 2023: *On the Razzle*; assistant director for and appearing in *Gypsy*; 13th season. When he hears music, my baby dances. He can't help himself and feels a need to involve everyone around him. It reminds me that when adults get up on-stage to dance and sing and tell stories, it comes from that same instinct. I believe we all have it and some of us dedicate ourselves to listening to that impulse. It's a joy to be in the company of colleagues who share that urge to express themselves, and with audiences who feel compelled to participate in it.

ALEXANDRA GRATTON

Lisette / Philippine / Scotswoman / Ragamuffin

SHAW 2023: *On the Razzle* and *The Playboy of the Western World*; 2nd season. I am delighted to be joining the Shaw Festival for another season. I had two wonderful experiences through *Damn Yankees* and Irving Berlin's *White Christmas* last year, and I'm overjoyed to share



KRISTI FRANK



GRAEME KITAGAWA



ALEXANDRA GRATTON

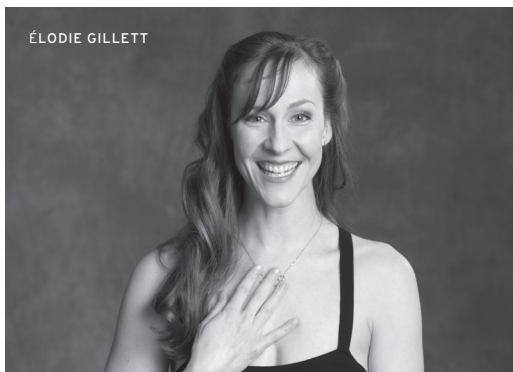

ÉLODIE GILLETT

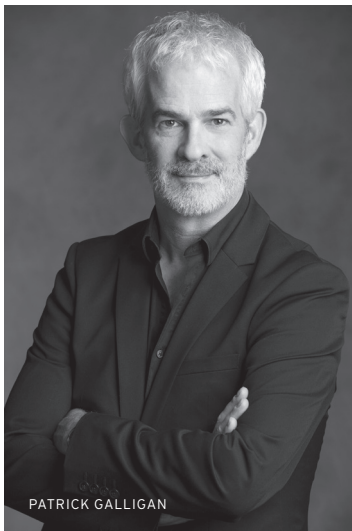

PATRICK GALLIGAN

more stories on these stages. It's a big "thumbs up" from me to be doing what I love. I would like to thank my family and friends for their undying support and love. Let's make some theatre magic! Follow me through @alex_gratton.

CLAIRE JULLIEN Madame Knorr

SHAW 2023: *On the Razzle* and *The Shadow of a Doubt*; 15th season. Creativity. Expression. Collaboration. Connection...a few of the reasons I love being an actor. Experiencing the surprise and thrill of those intimate and immediate connections on-stage with my fellow actors and with you, our audience. My time here at Shaw has given me the opportunity to play and grow as an actor, to challenge and express myself. I am grateful for that. I have many favourite roles at Shaw, but I most enjoyed playing heroine Lois Relph in *The Stepmother* (my first season!), the unapologetic and ambitious Pearl Grayson in *Our Bitters*, and the woman of principles, Lesbia Grantham in *Getting Married*.

GRAEME KITAGAWA Belgian / Waiter 2 / Constable

SHAW 2023: *On the Razzle* and *Gypsy*; 2nd season. I grew up in Brooks, Alberta. Upon graduation, I moved to Vancouver, BC, where I am now based. I started my career as a commercial dancer and have appeared on film for Disney, Nickelodeon, NBC and more. Along the way, I discovered theatre and slowly fell in love with it. However, my first experience with theatre was seeing a touring production of *Cats* as a kid. I remember being so in awe of what the actors were doing up there, that it left me thinking about how amazing it would be to be up on that stage.



CLAIRE JULLIEN

JULIE LUMSDEN Gertrud

SHAW 2023: *On the Razzle* and *Gypsy*; 5th season. I was born and raised in Treaty 1 Territory, the homeland of the Metis Nation, in Win-Nipi, which means muddy waters in Cree; you may know it as Winnipeg, Manitoba. I feel very grateful to be here, on this land, telling stories and learning from and alongside Canada's best humans and storytellers. My work is a reflection (and mimic) of the astounding artists I've been around thus far in my career - specifically the resilient, strong, gracious and trailblazing women I've had the distinct privilege of learning from. As Uncle D always says, "Onward and upward!"



JULIE LUMSDEN

MIKE NADAJEWSKI Weinberl

SHAW 2023: *On the Razzle* and *Gypsy*; 8th season. My teachers, Bryna Kates, Carol Welton, Joanne Fagan, Dene Cohen and Jeff Weismiller changed my life. In grade ten, I was cast as the Emcee in *Cabaret* and never looked back. I was shy, uninterested in sports and bored with what many of my peers thought important – when I found theatre, I grabbed hold and never let go. Everything suddenly clicked. I was obnoxiously obsessed. Dripping with hubris, I even nauseatingly signed friends' yearbooks, "Thespian, Michael J. Nadajewski." Insufferable. Today, I am forever grateful for my teachers and to you for being here with us right now. Signed, TheIncredibly AwesomeExtraordinarilyModestThespian, Mike Nadajewski.

DREW PLUMMER Sonders

SHAW 2023: *On the Razzle* and *Gypsy*; 5th season. When I was six, my mother enrolled me in a retelling of the nativity scene at our local church. Being my first time on-stage, I was given the crucial role of Ernie Evergreen, the often-overlooked pine-acle part of the show. I was so excited to share my rousing rendition of "Silent Night". The day of the show I suddenly came down with the flu. My mother ran to the store to pick up some good ol' diapers and a bucket, once again saving the day. Thankfully the show went off without a hitch, and here I am today!

RIC REID Zangler

SHAW 2023: *On the Razzle* and *The Playboy of the Western World*; 20th season. This season marks my twentieth at Shaw. A few other brave souls are also marking the same. When I arrived, I had a full head of hair. Gone. I could see without the aid of glasses. I was newly married and the stepfather to two great boys. My wife, Kelly, and I have added another to the group, and I can't see the road up ahead. Three boys over six feet will do that. Does wisdom come with age? No. Nor patience. It is a long road and I strain to learn either. However, my co-workers from all departments have made the time fly by and worth every second. It is a grand place this Shaw Festival, where arguments, passion, silliness, and hard work come together, and where we pass it all on to you.

TARA ROSLING

Fraulein Blumenblatt / German Woman

SHAW 2023: *On the Razzle* and *The Shadow of a Doubt*; 12th season. Mine was a small and incredibly nomadic family – my mom, my younger brother, and myself relocating almost every year of my childhood. At one point, my mom fell in love with a farmer and we moved to his small cabin on an aboriginal reserve just outside of Vernon, B.C. We had no running water and would take baths in a metal bathtub that sat over an open fire. I remember my aunt Sarah visiting – she travelled with the circus,



MIKE NADAJEWSKI



DREW PLUMMER



RIC REID



TARA ROSLING



read tarot cards and had a crystal ball. Her laugh was like warm honey and her eyes sparkled with life. She was MAGIC and I was intoxicated! I believe she planted a seed in me...a seed which later grew and blossomed into my desire to also run away and join the magical circus. And here I am.

JONATHAN TAN Melchior

SHAW 2023: *On the Razzle* and *The Playboy of the Western World*; 13th season. In my first year of university, there was a serendipitous shortage of second

TAURIAN TEELUCKSINGH



basses – serendipitous because a baritone who drinks like a frosh wakes up with solid low-Cs. Those few extra notes got me into some choirs that – to be honest – were too good for my very green self, the most special of which was a group called Amabile. With them, I saw Europe, sang with symphonies, recorded albums, even performed for The Queen, all as an anonymous second bass amongst dozens – sometime hundreds – of singers. We made music out of nothing more than our bodies in space, weaving single voices into a harmonic whole so much greater than the sum of its parts. At this intersection of math and magic, there is no I – just us, the moment, and music. Long live the humble choir.

TAURIAN TEELUCKSINGH

Waiter 3

SHAW 2023: *On the Razzle* and *The Shadow of a Doubt*; 2nd season. Hello! My name is Taurian (think Taurus and Ian combined) and I'm a Trinidadian-Canadian artist, born and raised in Brampton, Ontario. I was introduced to the arts at a young age, which helped fuel my wild imagination: piano lessons, dancing, singing, and playing pretend were my favourite creative outlets during my childhood. I was one of those kids who could sing before they could talk...sorry mom! I was fortunate to frequent plays and musicals with my family, and ever since hearing the overture to *Phantom*, at the age of four, in my family minivan, I've been hooked! My work as an actor is fuelled by my need to connect with others. Theatre to me is the epitome of artistic prowess; it commands and demands attention. Besides, who doesn't like playing pretend?

LINDSAY WU



LINDSAY WU Marie

SHAW 2023: *On the Razzle* and *The Shadow of a Doubt*; 1st season. I grew up in Regina, Saskatchewan, moved to Ontario for training, and have since resided all over the GTA and the province. I've wanted to be an actor since I was young, and I remember performing for the school drama club in the third grade and stepping on-stage for the first time: I was hooked. I love interpreting and telling stories, connecting with audiences, syncing heartbeats, and I'm so grateful to be able to do this every day.

JONATHAN TAN



AMY JEWELL Stage Manager

SHAW 2023: Stage manager for *On the Razzle* and *Village Wooin'*; 24th season. While I was growing up in Ajax, my parents used to take my brother and me into Toronto for dinner and a show. I was in awe. The talent I saw on-stage, not only by the performers, but also the set, props and costumes, was outstanding. I was hooked. In high school, I worked on productions both at school and in the community. After graduating, with the support of my family, I decided to pursue theatre as a career. And while I initially began university with an acting focus, I quickly fell in love with the technical side. Although I ultimately chose a career in stage management, my love of building was born, and in my spare time you can find me in my workshop.



MEGHAN FROEBELIUS

Assistant Stage Manager

SHAW 2023: Assistant stage manager for *On the Razzle* and *The Playboy of the Western World*; 5th season. There are three distinct memories I have of coming to Shaw throughout my schooling. The first was at the end of high school – that was the trip where I fell in love with theatre. The second trip was during my time at Queen's, when I decided to pursue theatre professionally. The third was at the end of theatre school, when I was hired here as an apprentice stage manager. My entire career set its course, at different points, through the Shaw Festival and its community of artists. I owe so much of who I am to this theatre and now with every production I work on here, I like to think about the audience and wonder if it's doing the same for someone else.



SANSKRUTI MARATHE

Baillie Cohort Understudy

SHAW 2023: Baillie Cohort Understudy for *On the Razzle* and *The Apple Cart*; 1st season. Namaste! I was born and raised in Mumbai and moved here ten years ago in the pursuit of an arts education. Dance and drama have helped me find community and a sense of belonging in Canada. Dance was my first love and window into the world of the arts. I have been learning Indian Classical Dance forms such as Kathak and Bharatnatyam for the last fifteen years, and they add tremendous value to my various endeavours in theatre. This is my first year at the Shaw Festival and I am super excited to be part of the Baillie Cohort! My other selected credits include *At the End of Kaliyuga* at Forward March Festival (Theatre District) and *Just Pervs* at Toronto Fringe. Lastly, I am filled with gratitude for my family, friends and the land that holds me so dearly.



FRANCIS MASABA Baillie Cohort Understudy

SHAW 2023: Baillie Cohort Understudy for *On the Razzle* and *The Apple Cart*; 1st season. I am an emerging actor from Richmond Hill, Ontario. My passion for theatre was birthed in drama class during my junior year of high school, where I discovered a natural ability and commitment to the stage. Since then, the theatre has provided me both a playground for a limitless imagination and a place of refuge from the often-uninvited burdens of reality. Versed in both comedy and drama, I am known to deliver the laughs and the heat with authentic craftsmanship. I remain inspired by the great actors of old and new Hollywood and foreign cinema; as well as the live performance artists from the various venues of Ontario, including those whom I now have the immense pleasure of sharing space with at The Shaw. Lastly, I am most inspired by the unwavering strength, love and support of my mom and three siblings.

We salute all of the generous donors who help us to create great theatre!

Cumulative Giving Cumulative donations and pledges of \$250,000 or more.

\$1 MILLION+ The 1916 Foundation • Anonymous Buffalo Donors • Marilyn++ & Charles++ Baillie • Estate of Mona M. Campbell • Alberta G. Cefis++ & Ilio Santilli++ • Estate of Valerie Delacorte, *Gabriel Pascal Memorial Fund* • Richard++ & Darleen Falconer • Val Fleming+ • Nona Heaslip++ • Colleen++ & Brian Johnston • The Jim Meekison++ & Carolyn Keystone++ Foundation • The Catherine & Maxwell Meighen Foundation • Tim++ & Frances++ Price • The Slight Family Foundation • Donald++ & Elaine++ Triggs • Carol Walker & Estate of John Greenhill Walker • 1 anonymous gift

\$750,000+ Carol & David+ Appel • Charles Balbach++ • Estate of Walter Carsen • Diane++ & James King • The John R. Oishei Foundation • William++ & Meredith Saunderson • Shaw Festival Guild

\$500,000+ Estate of Bram & Bluma Appel • James F. Brown++ • James A. Burton & Family Foundation • Robin Campbell++ & Peter Jewett++ • Truly Carmichael* & Tim Jennings*++ • Cullen Foundation • Mary E. Hill++ • Rennie & Bill+ Humphries • Nancy & John McFadyen • Philip & Berthe Morton Foundation • Andrew++ & Valerie Pringle • Corinne++ & Victor++ Rice • Estate of Ada W. Slight+ • The Margaret L. Wendt Foundation • 1 anonymous gift

\$250,000+ Lorne++ & Rosemary Barclay • Sheila Brown++ & Doug Guzman • Estate of Cairine Caldwell • DeRoy Testamentary Foundation • Donner Canadian Foundation • Michael Eagen & Michele Darling+ • Wendy++ & Bruce++ Gitelman • Mr++ & Mrs+ Anthony R. Graham • Mike Grey • Corinne Hansen • The Joan & Clifford Hatch Foundation • Estate of Lawrence Hodgett • Humeniuk Foundation • Mr Richard M. Ivey • Don+ & Gundy+ Jackson • Chris & Jeanne Jennings • Rebecca++ & Ian++ Joseph • Oliver Kent & Martine Jaworski • The Henry White Kinnear Foundation • Michael & Sonja+ Koerner • Cynthia & Malcolm+ Macdonald • Richard McCoy+ • The McLean Foundation • George Cedric Metcalf Charitable Foundation • Michael++ & Katie++ Militello • Bernard Ostry+, oc • Barbara Palk+ & John Warwick+ • Peter M. Partridge • Esther Sarick • Allan Slight+ • Nancy Smith++ • Maureen+ & Wayne Seabrook • Dorothy Strelsin Foundation – Corinne Nemy • Liz Tory+ • Jim++ & Michal+ Wadsworth (Carlos & Elizabeth Heath Foundation, Mulroy Family Foundation, Robert & Patricia Colby Foundation) • 3 anonymous gifts

We also recognize the following corporations for their cumulative donations.

\$1 MILLION+ Bell Canada • Canada Life • CIBC • Honda Canada Inc • HSBC • RBC • Scotiabank • Sun Life Financial • TD Bank Group • Vintage Hotels

ENDOWMENT & ESTATE GIFTS Contributions made over the last 13 months.

Marilyn++ & Charles++ Baillie, *Baillie Family Fund for Education* • Estate of Cairine Caldwell & Dr Henderson Scott • Fiera Capital Corporation • Ron & Nancy Johnston • Estate of Douglas A. Kahn • Macdonald Family, *The Macdonald Family Fund* • Estate of Georgia Mair • Estate of Margaret McKelvey • Mary I. McLeod • H & R Mida Charitable Foundation • Estate of Robin B. Pitcher • Andrew++ & Valerie Pringle, *Andy Pringle Creative Reserve* • RP Investment Advisors • The Slight Family Foundation • Estate of Ms Janice M. Soeder • Estate of Helen Allen Stacey • Dorothy Strelsin Foundation – Corinne Nemy • Michael & Anne Tyler Fund through the Victoria Foundation • Bill Van Wyck • Harriet 'Sis' Bunting Weld+ • Estate of Pat Winnett • 2 anonymous gifts

Annual Donors Gifts in support of annual operations and special projects.

MAJOR CONTRIBUTORS

\$250,000+ VISIONARIES James A. Burton & Family Foundation • The Slight Family Foundation • 2 anonymous gifts

\$100,000+ DIRECTORS CIRCLE Marilyn++ & Charles++ Baillie • David & Amy Fulton • Nona Heaslip++ • Colleen++ & Brian Johnston • Gabriel Pascal Memorial Fund • Corinne++ & Victor+ Rice • Dorothy Strelsin Foundation – Corinne Nemy

\$50,000+ ARTISTS CIRCLE Gail+ & Mark Appel • Charles Balbach++ • Patricia & Barrie Barootes • Ron++ & Barbara++ Besse • Val Fleming+ • Mary E. Hill++ • Martha+ & Tom++ Hyde • Chris & Jeanne Jennings • James & Diane++ King • Mona+ & Harvey Levenstein • Philip Terranova & Audrey Allen

\$25,000+ PRODUCERS CIRCLE Richard & Mona Alonzo • Carol & David+ Appel • James F. Brown++ • Robin Campbell++ & Peter Jewett++ • Truly Carmichael* & Tim Jennings*++ • Michael Eagen & Michele Darling+ • Wendy++ & Bruce++ Gitelman • Roe Green • Nathan & Marilyn Hayward • Oliver Kent & Martine Jaworski

• Janet Lamb • Richard McCoy+ • The Jim Meekison++ & Carolyn Keystone++ Foundation • Andrew++ & Valerie Pringle • Dr Reza Rastegar, Elissa Rastegar & Mrs Sheryl Armstrong Rastegar • William++ & Meredith Saunderson • Donald++ & Elaine++ Triggs • Jaime Watt++ & Paul Ferguson • 2 anonymous gifts

GOVERNORS COUNCIL

DRESS CIRCLE (\$15,000+) Robert & Mary Pat Armstrong • Mr & Mrs Gregory+ James Aziz • Sheila Brown++ & Doug Guzman • Alberta G. Cefis++ & Ilio Santilli++ • William Chapman • Vivien Dzau++ & Daniel MacIntosh • Lauren & Vaughn Goettler – Goettler Family Foundation • Mike Grey • Mr & Mrs C.L. Hunt • Rebecca++ & Ian++ Joseph • Kristian+ & Anita Knibutat • R. Susan MacIntyre • Petrina & Peter++ Nesbitt • Marilyn Pilkington+ & Wayne Shaw • J+ & L Rogers Charitable Foundation • Esther Sarick • Nancy Smith++ • M & N Walker Fund at the Niagara Community Foundation • Barbara Watson+

FOUNDERS CIRCLE (\$10,000+) Keith Ambachtsheer & Virginia Atkin • Peggy Bell, in memory of Ken Bell • Lee & Barbara Bentley • Jim Bertram & Bonnie Foster • Doreen & Terry Carroll • Tim Carroll+++ & Alexis Milligan* • Robert & Karen Christmann • Mark Curry, in loving memory of Ann • Elizabeth S. Dipchand++ & Gregory Prekupec • Mr James Duhaime & Dr Heather Hannah • Richard++ & Darlene Falconer • Wayne & Isabel Fox • Marlene & Darryl Fry • Dr Bob Gaines & Toni Burke • John & Judith Grant • Lyle Hall++ • John & Liz Heersink • Paul & Valerie Kirkconnell • Betty & Jamie Knight • Mrs Susan Lee • Janet & Sidney Lindsay • Nancy & John McFadyen • Dr Donna McCritchie & Dr Shaf Keshavjee • Mr & Mrs Paul Rowcliffe • Samiha++ & Aseer Sachedina • Frank & Susan Saraka • Sabine & Jochen Schleese • Elizabeth Stirling & Tom Millward • Ken Stowe & Nita Farmer • Jim++ & Michal+ Wadsworth • Carol Walker • Jeanne & William Watson • 1 anonymous gift

BENEFACTOR (\$6000+) Hy & Phyllis Ackerman • Susan Addario & David Farrar • Kathleen & Richard Aregood • Scott & Ruth Aspinall • Carroll & Ted Baker • Peter & Marilyn Balan • Lorne++ & Rosemary Barclay • Laurie Barrett & Martin Block • Brian & Jenifer Bassil • David & Faith Bell • Nani & Austin Beutel • Doug & Valerie Brenneman • Edward & Caryn Chatten • John+ & Pattie Cleghorn • John & Debi Coburn • David Cummings & Kelly Bair • Patricia G. Debrusk • Marilyn Dickinson • Bill & Barbara Etherington • Robert C. Gibson • Judy Goetz Sanger+ • Steve Goldberger & Dorothy S. Karr • Dan Hagler & Family • Laurie+ & Douglas Harley • Sally Harmer, in memory of Jack Harmer • Ann Holcomb & Rene Bertschi • Lori Labatt • Joanne Lang • Naomi & Dave Lee • Larry Lubin • Robert+ & Margaret MacLellan • Sharmini Mahadevan & Diana Dimmer • Dr & Mrs Mario Malizia • Leo Maloney, in loving memory of Dennis Thomson • Anthony B. & Mary++ S. Martino • Sandra & Dennis McCarthy • Janet+ & Bruce McKelvey • David & Agatha Moll Charitable Fund • Noel D. Mowat • Karen Munninghoff, in loving memory of Paul Munninghoff • The Pottuffr Family Foundation • Margaret & Joseph Reynolds • Sam & Robin++ Ridesic • Drs Jolie Ringash & Glen Bandiera++ • Joy Rogers • Linda Sauro • Brent Simmons & Devon Richardson • Maureen+ & Wayne Squibb • Lois Tatelman • Liz Tory+ • Jack Watkins & Erin English • Stefa & Les Williams • Ron & Kay Woodfine – Just Christmas • 4 anonymous gifts

LEADING PATRON (\$3500+) Elaine Anderson • Robert C. Anderson • Ed & Connie Babcock • Ms Heather Bacon • Aubrey+ & Marsha Baillie • Five B Family Foundation • Roland H. & Mary Bauer • Bob & Marilyn Beach • Blake & Heyerdahl • Michael & Kate Bradie • Aaron Carlson & Dr Dennis Ng • Rob & Arlene+ Carson • William Charnetski & Kerry Stewart • Jeffrey Chessum • Jean & Joe Chorostecki • Gary+ & Cathy Comerford • Kim Cranfield • Marion Cross • Margaret Davidson • Patrick J. Devine • Dr Delf Dodge & Mr Timothy Dodson • Robert Dunigan & Robert McDonald • Andrew Colwell & Richard Ellis • Mario Ferrara & Annabel Kennedy • Andy Filardo & Beth Profit • James R. Fleck & Dr Sandra Zakarow • Donald & Cathy Fogel • Robert & Julia+ Foster • Kenneth++ & Amy Friedman • Paul & Helen Gareau • Nancy & Graham Garton • Dianne Gibbs* • Robert H. Gibson • Mr++ & Mrs+ Anthony R. Graham • In memory of Charles J. (Jack) Hahn: Perelandra Fund • Rob Haines, UE • Mike & Cindy Hansen • Doris Hausser • Pamela++ & Robert Heilman • James Hinds • April & Norbert Hoeller • Douglas+ & Colleen Hunter • A Hyde & D McIntyre • Kathy Inch • Oliver Jakob & Bettina Buss • David & Joanne Jones • Ellen & Nick Kammer • Jay & Marni Kel • Ed+ & Ann King • Dr George & Carolyn Kotlewski • Thomas & Kathy Kuhl • Jane E. Laird • Andy Lam • Nancy Lockhart & The Murray Frum Foundation • Wendy Luce, in loving memory of Dr John T. Luce • Rita & Charles Maimbourg • Jefferson & Sally Mappin • Dennis & Bernadette Martin • Gail Martin & John Kaloyanides • John & Marg Mather • Alan McAdams & Ellen Dykes • Hon Margaret McCain • Ian & Carol McLeod • Cindy* & Derek Mewhinney • Michael++ & Katie ++ Militello • Edward & Judith Mortl • Bill & Lee Nelson • Janet A. Newey • Noble Caplan Abrams • Pamela & Richard Nowina • David Pakrul & Sandra Onufryk • George Papatheodorou & Ken Deeth • Peter Partridge & Poppy Gilliam • Tom & Mary Powers • Joyce & Roy+++ Reeves • Rick & Pegi Reininger • Ann Savege • Edward++ & Elizabeth++ Simmons • Dr Joyce E. Sirianni • Wendy & Wayne Smith • Dr Diane M. Soubly • Sylvia Soyka • Martha Spears* • Glen & Heather Steeves • Marc St-Onge++ & Kellie Saunders • Gerald & Margaret Sutton • Lynda & Stephen Tepperman • Jacques Thibault & Ruth M. Gover • Ms Marianne Thomson • Ian Waldron & Tim Redmann • Jack Walsh • Thomas & Sasha Weisz • Bruce++ & Susan Winter • Bob & Joan Wright • 2 anonymous gifts

PATRON (\$2000+) Bob & Dorothy Aaron • Judith M. Adam & Marc Zwelling • Mr Doug & Dr Lavonne Adams • Philip Akin++ • Mr Ronald R. Andersen • David Antscherl & Carol Lewis • Sherri & William Appell • Callie Archer • Diane Arsenault & Gwyer Moore • Lynne & Tony Ashworth • Barb & Terry Babij • Bob & Irene Bader • Graham Bailey • Richard J. Balfour • Gerry & Elizabeth Baranacki • Michael Barnstijn & Louise MacCallum • Robert & Loretta Barone • Paul & Sue Baston • Ruthanne Beighley • Sylvia Bennett++ • Robert Berckmans & Joanne Heritz • Dr David H. Bergen & Deborah Kehler • Lynn Bevan • Amina & Aziz Bhaloo • Dr Larry Biddison • Elisabetta Bigsby • Stacey Lynn Bilotta • John R. Birkett • Roy & Ronna Birnboim • John & Isabella Bisanti • Steve & Helen Bittner • Mr Tim Blake • Ellen & Murray Blankstein • Johnny & Lina Blue • Ronald James Boone • Lisa Balfour Bowen • David P. Boyd • Terry Brackett • Ann-Louise Branscombe Fund at Niagara Community Foundation • Mary & Tony Brebner • Debra Breuer & Douglas Goodman • Mrs Reny Burrows • Susan Murray, in memory of John Butler • The Paul Butler & Chris Black Foundation at Toronto Foundation • Dr & Mrs+ John L. Butsch • Mark Callan* & Marion Rawson* • Douglas & Maureen Cameron • Ellen & Brian Carr • Mark Chason & Mariana Botero Chason • Karen Cheah • Briana Chen • Gerry & Carol Chrisman • Roger & Susan Christensen • John+ & Lynn+ Clappison • Hazel Claxton+ & Jude Robinson • Bud Coffey, in loving memory of Richard Gallagan • Mr Robert Cole • Glenna & Derek Collins • Drs Charlie & Diana Cook • Harry M. Core • Dr George Corella & James Frackenpohl • Katherine Robb Corlett • Catherine Cornell & Declan Lane • Dr Lesley S. Corrin • Cathy & Paul Cotton • John & Libby Crossingham • Judith Bowden* & Jeff Cummings* • Gordon & Patti Cunningham • Bob & Diane Czarnik • Barry Davidson, MD • Michael+ & Honor de Pencier • George & Kathy Dembroski • Amanda Demers & Brian Collins • Mrs Margot Devlin • Mr Michael Disney • Britt & Nancy Doherty • Ken & Ginny Douglas • Vicky Downes • Reed Drows & Lisa Iezzoni • Peter & Suzanne Durant • Alan & Susan* Dyer • Victor Eiser • Paula & Thomas Elsinghorst • Steven Endicott • Dr Sara Epp • Sarah* & Tom Fabiani • Mrs Margaret Fairman • Mr David Feeny • Tina Filoromo • Russell C. & Carol N. Finch • Don Finlayson* • Mr David Flora • Gary & Val Foerster • Carol & Burke Fossee • Ron & Linda Fritz • Richard Furnstahl & Teresa Stankiewicz • Rev Ivars Gaide & Rev Dr Anita Gaide • Marian Galligan • Angeline Galotta • John & Therese Gardner • Hope & Libby Gibson • Caroline Gill • Robert & Ann Gillespie • Susan Ginsberg • Susan Glass & Arni Thorsteinson • Dr Alexander Gluskin & Ms Shauna Sexsmith • Laurie Hoffman Goetz & Wendelin Goetz • Judith & A.C. Goodson • Fred & Charleen Gorbet • Gouvernet Arts Fund at Rochester Area Community Foundation • David & Sharon Graper • Paul & Ginny Green • Richard & Lorraine Gretsinger • Art Grierson • Myfanwy Hall • Annette Hamm & Daniel Smith • Katharin Ramelle Harkins • Donald Harrington • Shira Hart • Roberta Heath • Suzanne Hébert+ • Mary & Arthur Heinmaa • Marion & Ren Henderson • Yolanda & Mike Henry • Dr Dianne Heritz • Mary Ellen Herman • Lauri & Jean Hiivala • Anne T. & Thomas C. Hilbert • Marion F. Hill • Timothy & Pamela Hines • Mary E. Hofstetter & R. David Riggs • Dr Steve Millward & Mary L. Holley • Richard & Susan Horner • Oleh Hrycko • John J. & Maureen O. Hurley • Jacob & Inge Iliohan • Don & Judy Jackson • Roberta Jacobs-Meadway & Jay Meadway • Elliott Jacobson & Judy Malkin • Mr Kent James • Catherine Jevons & Lionel Gadoury • Steve & Irene Johnson • Tim++ & Lisa Johnson • Dr & Mrs D. Bruce Johnstone • Dr David & Glenda Jones • Douglas Kahn • Jeffrey & Jessica Kahn • Catherine & Dan Kaloutsky • Patrick & Barbara Keenan Foundation • Joel Keenleyside & Paula Donahue • Prof Joseph Kelly, esq • David Ker & Vivienne Salamon • Ms Patricia Knipe • Suzanne Kopas • David & Sarena Koschitzky • Kelly & Bryce Kraeker • Ms Janet Kramer • Mr & Mrs Charles F. Kreiner Jr • Barry Kropf • Helen H.S. Lam & Joseph A. Lloret • David Lane & Grayson Sless • Rai Lauge & Jo Holden • Victor C. Laughlin, MD Memorial Foundation Trust • Esther Lee • Lorraine Lee & Michael O'Bea • Elizabeth Lewis & Thomas Saunders • Richard & Lynne Liptrap • Virginia Lovelace & Jonathan Taylor • Daniel & Sharon Lowenstein • Ronald H. Luczak++ • Christine Macdonald • Cynthia Macdonald • Terry+ & Terry Mactaggart • Susan & Todd Makler • M. & M. Marques • Ms Eileen Martin & Dr Hugh Gayler • Fred W. Martin • Marlene Masales & Victor Ramanaukas • Elaine Mayo • Robert McClery & Lorne Swan • Dr & Mrs James W. McClellan • Ms Marcia McClung & Franklyn J. Griffiths • Donald McGerrigle & Christina Brouillette • Heather L. McKee • Scott McKowen* & Christina Poddubiuk* • Daina & Heinz Meusel • Dr Lisa Mikitch • Mr Jonathan A. Millen • Alan & Patricia Mills • Peter Milne • Valerie & Jim Milostan • Mary Mogford • Gary & Linda Molinaro • Elizabeth Molson, in memory of Gerda Molson • Alfred & Nancy+ Mouget • Mr Thomas & Mrs Marceline Mudie • John Murphy & Joyce Macredie • Linda Murray • Peter & Laurie Nixon • Novick Family, in memory of Olga Novick • Wanda & Jim Novinger • Larry Oakes • Maureen & Robin Ollerhead • J. Orange & F. Clayton • Ian Orchard & Angela Lange • Jonathan F. Orser • Richard & Nadine Osborn • Anne & Don Palmer • Brian & Paddy Parr, honorary members • Dr Fiona Blaikie & Mr John Pendergrast • Victor & Esther Peters • Peter & Paraskeve Petrakis • Robert & Emily Pfohl • Martin & Denise Pick • Wally Pieczonka • Percy Pierre • Polk Family Charitable Trust • John & Norine Prim • The Racioppo Family Foundation • Pinky+ & Bill Regan • Carol Reid+ • Mr & Mrs Terry Reideler • Margaret Rieger • Heather & David Ring • Shirley E. Roberts • Dr Lynn Rosen & Bradley C. Rosen • Tuula & John Ross • Rubens Family Foundation • Lori Russell & David Banks • Richard Russell & Thomas Ouellette • Susan & Peter Salomonsson • David & Dinah Sanderson • Derwyn Sangster • Robert & Marlene Savlov • Mr & Mrs John Sayers • Terry Schoenick & Debra Reger • John & Barbara Schubert • Mr & Mrs Michael S. Schwenger • Doug & Cheryl Seaver • Linda Seppanen • Beverly & Gerry Shea • Heather Sheehan • Allan Sherwin • Ivor & Renee Simmons • Sara & Michelle Sirkin • Matthew & Pam Skinner • Bryan Smale & Sherry Dupuis • Barbara A. Smith • Britton Smith Foundation • Dr Kevin Smith & Marian Lips Fund • William & Linda Smith • Mr & Mrs Scott Snow • Dr & Mrs Robert J. Sokol • Victor & Anne Solomatenko • Robert D. Sommerville •

Dennis Souder & Deborah Bannerman • Stephen & Monica Spaulding • Mrs H. Stairs+ & Mr E. Mooney • John Stanley & Helmut Reichenbacher • Susan & Ron Starkman • Mr Lawrence+ & Mrs Pamela Stevenson • Anita Stoll • Styles Family Foundation • Keith Sutherland • Doug & Lynda Swackhamer • Mr Anthony Sweeney • Rosalie Tansey • Wuchien Michael Than • Gordon & Annette Thiessen • Brian & Christine Thorne • In memory of Dr John Treilhard, Dr Lynne Thurling • Mr Quentin Toderick & Mrs Eva Sorbara-Toderick • Gail & Doug Todgham • Marilyn & Geoff Trout • Mark & Bettie Tullis • Harriet Tunmer • Mrs Nicole Tzetzto++ • Gary & Marie Van Graafeiland • Greg Virelli & Mario Vecchi • Mr & Mrs Alan++ & Diane Walker • Joan & Jean Waricha • Carolyn J. Warner • Gregg+ & Joan Watkins • Chris Watson • Lynne & Dean Weber • Lyman & Deana Welch • Harriet 'Sis' Bunting Weld+ • Garry & Shirley West • Alan & Leia Wheable • Mark & Marilyn Wheaton • John C. Williams • Robert & Dana Wilson • Mark Wilton • Donna & Barry Winnick • The Honourable & Mrs Theo Wolder • Walter & Marie Zelasko • Mary V Zimmerman • Carole Zucker Family Fund at the Jewish Foundation of Greater Toronto • 12 anonymous gifts

FRIENDS

PREMIER (\$1000+) Urve & Lewis Abbott • M. Ackerman • Mr Shawn Ahmed • Jerome Andersen & June Hajjar • Trish Anthony & Kathryn O'Grady • Catherine Arnott & Brian Jones • John & Eleanor Ball • Jack & Lisa Baron • S. Basmajian & K.J. Conway • Don Beddage • Ms Abigail Bennett • Diane F. Berlinski • Mr Edward Bickford • Gerry & Kathy Bissett • Joan & Larry Bourk • Helen & Bob Bradford • Paul F. Brett • Sheila Bristo • Rita & Charles Bronfman • Brian & Jenny Brown • Desi Brownstone & Kandice McKee • Chris Bucko & Eva Wu • Bob & Lynn Burt • Philip & Carol Cali • Ms Judith Callender & Dr Thomas Pekar • Greg Case • Ms Yvonne Causer & David Bell • Rosemary Chew • Ellen & Michael Chirco • Henry & Jeanne Ciok • Mark Cipra & Ann Fairhurst • Dr John R. Cole • Janice Coles • Constance & Ron Corrigan • Dr Edith Costello • Dr Arthur & Virginia Cott • John & Hiedi Cox • Mr & Mrs Bill Crothers • Al Cummings • Dr Roger I. Dacre • Mr Joel Dancingfire • Professor K.G. Davey • Christine Dear • John & Rita Densley • James & Mary Frances Derby • Dr & Mrs Richard Farr Dietrich • Ms Betty Disero • Susan Dobbin • Andrew W. Dorn • Fr Michael W. Downey • K.A. Durie • Mary & Frank Eberl • Eleanor L. Ellins • Karen Elting • Paul Epner & Janet Gans-Epner • James Farquharson • Graham & Silke Flint • Mrs Carol Foster • Ms Gina Foster • Catherine Fournier & John Harvey • Trevor & Sandra Francis • Janet Fraser • Carole E. Fritz • Mr Randal Froebelius • Anita Gaffney • Virginia Gilbert • Naomi Gordon • Jan & Kathy Goulding • Richard & Bibi Grace • Mary Greco • Alan Green • Sandra Green • C.S. Greiner • John D. Ground • F. Gruehl • Mrs Monica Hainer • Patricia Hanft • Alton B. Harris & Andrea S. Kramer • Judith & David Hecker • Ms Linda Helson • Lawrence & Beatrice Herman • Ann & Glen Herring • Wendi & Murray Hiebert • Penny Hommel & Jim Bergman • George & Mac Hoover • Bill Horbett Sr • Dr & Mrs C.E.M. Horning • Robin & Charlotte Hoy • Roger Hughes & Susan Peacock • Dr Judy Hunter • Linda Irenegreene • Dr Jann Istead • Leslie Jackson • David & Leslie Jeanneret • Mrs Erin Jennings • Mr Paul Jensen & Ms Julie Harrington • Ms Dawn Joki • Christine & George Joyce • Dagmar Kanzler & David Ross • Brent & Marilyn Kelman • Ms Susan Kennedy • Kyle Kerr • Johanna Killam • Cecilia Kloecker • Peter & Elke Kluge Family Foundation • David & Donna Lailley • Kevin Lamotte* & Cynthia Kamin • Teresa Lasiuk & Mike Carruthers • Mrs D. Laubitz • Charles & Jennifer Lawson • Pippa Lawson • Dr Harlan L. Lewis & Doris F. Wittenburg • Susan & Rebekah Little • Mr Steve Lowden • Patricia Lucas • Beverly & Charles Lynde • Ms Susan MacDonald • Mr Doug MacPherson • James & Virginia Mainprize • Sue & Biff Matthews • Nancy May • Robert McClure • Dr & Mrs David M. McConnell, Jr • Jim McDonald & Michelle Arsenault • I. McDorman • Ms Adrienne McLennan • Mary I. McLeod • Ms Jocelyn N. McPhail • H & R Mida • Mr Stephen Miller • Kelly & Sally Monaghan • Frederick W. & Linda K. Moncrief • Patricia Monger & Ralph Pudritz • S Morris & G Torgis • John A. Morrison • Richard & Mary Ann Morse • Karen & Peter Mount • Alon Nashman • Ms Deborah Nathan • Robert & Patricia Neill • W.G. Nicholls • Emile Oliana & Alvin Iu • Charles H. Owens* • Nancy Kay Owens • Alex B. Pagel • Larry & Marnie Paikin • Ms Jennifer Palabay* • Lynne Patterson • Dr Elizabeth Pearce • Jim Pianosi • Mr Robert W. Plyler • Ms Krista Prong • Ms Carolyn Ramos • Chick Reid* & Tom McCamus* • Mr & Mrs John Rennie • Dr Lyn Robinson • Marti & Bob Sachs • Catharine Saxberg • John Schambach • Jan Schmitt • Paul Gerard Schreiber • Ruth & Charles Schwartz • Christina Skublicks • Dr Tom Small • Phil Spencer • Paul Sportelli* • Strategic Charitable Foundation - Charles & Ruth Schwartz • Ann & Ross Stuart • J.C. Swallow • Douglas Tallon • Mr Jonathan Tan* • Maureen Simpson & Almos Tassonyi • Ms Jane Taylor • Jan & Ken Thompson • Catharina Tocchio • Judith Trotter-Field & Richard Field • Douglas & Jennifer Tufts • Lori L. & John R. Twombly • Mary Usher-Jones • Miss Kathleen Weber • June & David Weind • Ms Lynn Weiner • Todd & Laura Wetzel • Mrs Lori Williams • James Wilson • Vida Winegarden • Julian & Nandita Wise • Dr Christopher M. Wixson • Mr & Mrs Doug Woods • John & Leslie Wright • Morden S. Yolles • William Young • 18 anonymous gifts

SUSTAINING (\$600+) Andy & Karen Abrams • Sally Adamson • Susan Aihoshi • Matthew & Phyllis Airhart • Marilyn & Joseph Allevato • David Alpern & Sylvia Clark • Audrey Amo & Alan Bowers • Alan Anderson • Kay & David Anderson • Nancy Brown Andison & Mike Andison • Laurie & Michael Andrews • Dr Charles & Mrs Susanne Armitage • Marilyn Bardeau • Ms Pippa Barwell* • Mr Robert F. Beach • Fred & Karen Beattie • Steve Beatty • Front Row Insurance Brokers • Donald Behr • Carol Bell • John & Donna Bellsmith • Timothy & Susan Benning • Mrs Grazyna Bergman & Mr Douglas Kiefer • Michael Berlis & Ellen Cheslock • Albert & Lynne Bishop • Russell J. Blake • Steven & Allison Blakey • Ms Christine Bloch • Katharine Bocking •

Rory Bolger & Helene Rottenberg • Ms Kimberley Bolton • Arlene Book • Brian & Cathie Bowerman • Jennifer Bradbury • Don & Debbie Breiter • Jeannette Briggs • Mr Dan Brown • Mrs Heidi Brown • Ms Katherine Buchanan • Bill & Sharon Burnsv • Heather Caloren • Mr Robin Cardozo • Mr Frank Carere • Graham Carpenter • Brian Carr & Kathryn Elliott • Francesco & Betty Catanzariti • Dean & Mary Jane Chamberlain • Sandra Chodarczewicz • Ellen Christy & Paul Sikora • Mr & Mrs James Clemens • Mr Cal Cochrane • Kenneth Copland • Mr & Mrs M.G. Corbett • Paul Couch & Vicki Prescott • Joan D. Cranston • Jim Cressman • Mike & Heather Cross • Kathleen Curtis • Joyce Czaban • M Davidovic • George & Kathleen Davie • Ms Marilyn Davis • In memory of Mary Anne Devereaux • Dr Sharon Diamond • J. Driskill & L. Bryant • Ms Sheila Drury • Vera R. Duchstein • Ms Marjorie Dumbrell • Mr Michael Durman • Chris & Nancy Eames • Mary & Frank Eberl • Carl S. Ehrlich & Michal Shekel • Mrs Evelyn Ernest • Robert W. Esler & Silvia Marcus • Susan Dalgetty Ezra & David Don Ezra • Robert & Ruthann Fagan • Livio Farallo • Mr Greg Fedoryn & Mrs Susan Henry • Mary Thomas • Barbara Fingerote • Timothy J Finnell • Mr & Mrs Gardner • David P. Gardner & Tim O. Mains • Courtney & Gerard Garneau • Bente & Tom Garner • Allen & Maida Gerskup • Thomas M. Gervasi • Marie Gillespie • Mr Murray Gleave • Marcia & Bernie Glick • John & Susan Goddard • Lesley Rigg & David Goldblum • Larry & Catherine Graber • Dorothy Graham • Ms Cindy Grant • Brian & Lenore Greaves • Vance & Virginia Gudmundsen • Linda Haist • Joanne Hall • Tanis Hall • Virginia Hamill • William Hammond • Eric Harper & Tina Kaye • Phil & Dolores Haverstick • Helen Hawkins • Lane & Edith Hemaspaandra • Robert & Jo Henderson • Audrey Hendrickson • Glynis A. Henry • Margot Hickson & Ian Reece • Bill & Rosette Hillgrove • Tom Hoadley & Cindy Lombardo • Ms Sharon Holland • Art Huber & Janet Jeffrey • James Hughes • Mr Timothy R. Hulsey • William Hynes & Robert Bartley • Barbara G. Inglese • Barbara Jackel • Mr Mark D. Jacobs • Jean Jagendorf • Janet James • Joan & William Jaynes • Audrey Johnston • Ms Carol Johnston • Erin Jones • Keith Jones • Scott & Beth Jorgensen • Richard Joyrich • George & Gail Julie • Kate Jullien • Doug & Gail Kaiura • Jim & Jean Keenleyside • Linda Kenny & Ralph Eades • Ms Patricia Kersey • Ms Inga Khan • Mr & Mrs Charles T. King • Richard & Sally Kinsey • Mr & Mrs Fred H. Kotani • Mr Jim & Sandy Koteles • Terry Kratz • Lois Kurtz • S. Laciak • Bonnie Lamourie & Ronald Newman • Catherine Lawrence & Eric Papenfuse • Mr & Mrs B.J. Laws • Sharon & Alan Lesgold • Craig & Abby Lewis • Mr Colin Lindsay • Cathy Lindsey* • David & Diane Lisburn • Mrs Gillian Little • Rev Karl E. Loeb • Robert & Bonnie Logan • Donald Love & Lynn Cross • Mary & Kenneth Lund • Edward Lupa • Mr Arthur MacDonald • John Brian MacIntyre • Mrs Heather MacNeil • James & Gladys MacPherson • Don & Helga MacRae • Paul Madeley, in loving memory of Gayle Stokes • Marion E. Magee • Kathy & David Maister • Pauline Mateas, in memory of Lyle R. Nickle • B.J. Matheson-Bodnar • Patricia & Louis Mautino • Colin & Sharen Mayers • Margaret Matyus & Sean Foley •

PROUD PRESENTING SPONSOR OF

Shaw Festival's Theatre for All program

We live in a country with a rich and deep appreciation for arts and culture. We're proud to support Shaw Festival's Theatre for All program, enabling those of all means and backgrounds to enjoy the very best.



Clifford & Jacqueline McAuley & James Stevenson • Daniel & Patricia McClenaghan • D. Ann McClure • Ross & Fran McElroy • John & Erna Mewhinney • Bishop Daniel Miehm • Lynda & Jim Miller • John Mills Sr & Jill E Mills • William & Jane Milne • Elliott & Elyse Milstein • Mary Mizen++ & Chris Booth • Alan Moffett • E. Morandi-Bonner • James & Mary Morgan • Arthur & Franca Moss • Donna Moss • Dr Mary Ann Mountain • Carol & Linda Muehlig, in memory of Gladys Muehlig • Bernd Mueller • Lynn & Stephen Muench • Mrs Dawn D. Mullinger • Ms Donna Mullins • Edmund & Mary Murphy • Debbie Myers • Janet-Lee & George Nadas • Doug & Mary Neal • Nick & Jean Neumann • Mr Fergus O'Donnell • Lynn & John O'Donnell • Michael & Laura O'Hara • Alek & Dyanne Oleszkowicz • Dr Elizabeth Oliver-Malone • Michael & Lisa Orlandi • Charles & Judy Overland • Thomas & Susan Palmer • John Park & Sharon Tocher • Lee & Maria Parks • Ms Maureen Parry • Mrs Audrey Paton • D. Murray Paton • Mr & Mrs Frank Penny • Mr & Mrs Perkins • Lisa Rae Philpott • Mr & Mrs John G. Polzin • Richard Potter & Joan Somerville • Jim & Bonnie Powell • Dr Joanne Powers • Gaye-Ann & Les Pracsovcics • Mr Joe Proietti • Gerald & Veronica Punnett • Julian+ & Alice K. Rance • Ms Dyanne Ratner • Robert J. Redhead • A. Reeve & C. Rose • Celia & Owen Ricker • Mr Iain Ricketts-Moncur • Lisa Ritchie • Keith & Susan Rivers • Dr & Mrs E. Lee Robbins • Mr Robert Robinson • Mr Paul Rogers • Mary Anne Rokitka • Neil Rudolph & Susan Cluff • June Ryan • Kathy & Roger Sabo • Rowena & Peter Samuel • John & Donna Schwartzburg • Marilyn & Wes Scott • Linda Seifert • Robert and Deborah Shakotko • Jason & Katherine Johns Shaw • Kenneth G. Shelley • Marilyn & Paul Shepherd • Robert Simpson & Catherine Craig • Thomas Simpson • Sheila & Peter Smith • Judy Snyder • Mr David Spence • Myrna Stait-Gardner • Linda & Mark Steinman • Mr Robert Stitt • David & Beverley Stone • Barbara Stratton • Dr Alex Sunarich • H. Allen & Valerie R. Swanson • Donald Szydlow • Joanna K. Taylor • Helen E. Tazzman • Alan Tenenhouse • Janice Thomson • Dr Eva Tlusty • The Toby Family • Mary Toll & William Heimann • Peter Toller • Dr M.J. Toswell • Philip & Nanci Turk • Peter M. Turner • Larry & Joan Urbanoski • Fay & Garry Vanden Beukel • Dr Nancy J. Vivian • Helen Vosu & Donald Milner • James D. Walker • Nick & Marg Walker • Lawrence Weis & Dr Kathi McCarroll • Linda E. Westfall • Alden & Susan White • Philip & Kimberley* White • Edmund V. Wick • Mr Brian Williams • Larry Willis & Robyn Ellis • Ellen Wodchis • Rev Mark J. Wolski • Eve Wylie • Julia & Jerry Yaffee • Bill & Claudia Zehe • Marvin & Cindy Zelkowitz • 32 anonymous gifts

ENDOWMENT

The Shaw's Endowment Fund totals more than \$37 million and provides this Festival with a portion of the net income earned each year – a vital and reliable source of revenue. The Shaw's Endowment has grown thanks to the following generous donors and their Funds which support a diverse range of initiatives and programs:

Bram & Bluma Appel, *Bram & Bluma Appel Playwright in Residence Fund* • Carol & David+ Appel, *Carol & David Appel Play Development Fund* • Estate of Lillian M. Aylesworth, *Robert & Lillian Aylesworth Endowed Academy Fund* • Marilyn++ & Charles++ Baillie, *Christopher Newton Interns Fund & Baillie Family Fund for Education* • Charles Balbach++, *Gardens & Beautification Fund* • James F. Brown++, *Debra J. Graham & James F. Brown Fund* • Walter Carsen+, oc, *Rose Fund* • John Cronyn, *John Cronyn Fund* • Margaret & Jim Fleck, *Paul D. Fleck Fund* • Doralee & Lawrence Garfinkel, *David Garfinkel Memorial Fund* • George Weston Ltd, *Director's Project Fund* • Corinne Hansen, *Ali & Corinne Hansen Fund* • Martha+ & Tom++ Hyde, *Jackie Maxwell Studio Theatre Fund* • Ivey Foundation, *Academy Professional Endowment Fund* • Beryl Ivey & Richard M. Ivey, *Academy Professional Endowment Fund* • Don & Gundy+ Jackson, *Gundy Jackson Fund* • Diane++ & James King, *Shaw Festival Travel Fund* • Ed+ & Ann King, *Ed & Ann King Wardrobe Endowment Fund* • Macdonald Family, *Macdonald Family Fund* • H & R Mida Charitable Foundation, *H & R Mida Fund* • Michael+ & Katie Militello, *Katie & Michael Militello Endowed Fund* • Tim++ & Frances++ Price, *Tim & Frances Price Risk Fund* • Andrew++ & Valerie Pringle, *Andy Pringle Creative Reserve Fund* • Calvin G. Rand+, *Calvin Rand Fund* • William++ & Meredith Sanderson, *William & Meredith Sanderson Acting Apprentice Program Fund* • Shaw Festival Guild, *Shaw Guild Endowed Fund* • The Slaughter Family Foundation, *The Slaughter Family Academy Endowed Fund* • Allan Slaughter+ & Standard Broadcasting, *The Newton Awards* • Donald++ & Elaine++ Triggs, *Donald & Elaine Triggs Technology Endowment Fund* • Michael & Anne Tyler, *Michael & Anne Tyler Fund for the Academy through the Victoria Foundation* • 1 anonymous gift

In addition, we would like to thank the following who have generously contributed \$25,000 or more to the Shaw Festival Endowment Fund and/or Restricted Funds through the Shaw Festival Endowment Foundation:

Ron++ & Barbara++ Besse • J.P. Bickell Foundation • John & Nancy Bligh • Estate of Ruth Bolt • Shauneen+ & Michael Bruder • Estate of Penelope Carter • Gary+ & Cathy Comerford • Michael Eagen & Michele Darling+ • Anthony & Shari Fell • Art & Val+ Fleming • David & Amy Fulton • Brenda Gibson • Estate of Lawrence George Hodgett • Rennie & Bill+ Humphries • Estate of Dr Mary Beth Jennings • Lewfam Foundation • Manulife Financial • Estate of John Mappin • Catherine & Maxwell Meighen Foundation • Norman & Marian Robertson Charitable Foundation • Estate of Angela Roland • Gary & Donna Slaughter • Maureen+ & Wayne Squibb • Estate of Helen Allen Stacey • Uplands Charitable Foundation • Walker Industries Holdings Limited • Carol Walker & Estate of John Greenhill Walker • Estate of Paul Warun • Barbara+ & Colin+ Watson • Bruce++ & Susan Winter • 2 anonymous gifts

With the participation of the Government of Canada and the Government of Ontario.

DIRECTED & RESTRICTED FUND GIFTS

INDIVIDUAL GIFTS (\$1000+) Charles Balbach++ • Peggy Bell, in memory of Ken Bell • Paul Madeley, in loving memory of Gayle Stokes • Gabriel Pascal Memorial Fund • Marilyn Pilkington+ & Wayne Shaw • Joseph & Jeltje Reid • The Slaughter Family Foundation

SPECIAL APPEAL (\$600+) Ann Holcomb & Rene Bertschi • Dr & Mrs Wm Hryniuk • Tim++ & Lisa Johnson • Gail & Robert Kostash • Kenneth & Trisha Margeson • Richard & Nadine Osborn • Brian & Paddy Parr • David Reynolds • Sara & Michelle Sirkin • Ms Jane Taylor • Nick & Marg Walker • 2 anonymous gifts

PHILIP AKIN BLACK SHOULDERS LEGACY AWARD

This award was established in honour of Canadian Director/Playwright Philip Akin. Gifts to the Philip Akin Black Shoulders Legacy Award are invested by the Shaw Festival Endowment Foundation to support young-in-craft Black Canadian theatre artists through financial support, artistic guidance, and national promotion. Each year, up to five artists are awarded a minimum \$5000 prize towards training and opportunities to grow their craft.

LEAD DONORS (\$10,000+) Buddies in Bad Times Theatre • Emma Donoghue • Lindy Green & Sam Chaiton • Jefferson & Sally Mappin • The Metcalf Foundation • The Musical Stage Company • Andrew++ & Valerie Pringle • Shaw Festival

GIFTS (\$500+) Thom Allison • David Auster • Alethea Bakeoegorge • Victoria Barber • Paul Beauchamp • Belfry Theatre • Judith Bowden* & Jeff Cummings* • Theresa Boyle • Cahoots Theatre • Canadian Stage • Centaur Foundation for Performing Arts • Suzanne Cheriton • Derrick Chua • Mitchell Cohen • Steven G Cumyn • David Daniels • Patrick David • Megan Deeks • Cassandra Di Felice • Factory Theatre • Yvonne Fleck • John Goddard • Harold Green Jewish Theatre • Kate Hennig* • Ray Hogg • Robyn Hoja • Astrid Janson • Michael Jones • Pauline Jones • Tamara Jones • Thomas Jones • Mitchell Marcus • Leanne Matlow • Racheal McCaig • Bart Nickerson • Stacey Norton • Obsidian Theatre Board of Directors • Obsidian Theatre Company • Playwrights Canada Press • Kimberley Rampersad* • Luke Reece • Suzy Rodness • Alicia Rose • Amanda Rosenthal • Royal Manitoba Theatre Centre • Rupal Shah • Michael Sinclair • Celia Smith • Dennis Souder & Deborah Bannerman • Soulepper Theatre • The Stratford Festival • Summerworks • Talk Is Free Theatre • Tarragon Theatre • Theatre Gargantua • The Theatre Centre • Kristen Thomson • Alan & Janet Walker • Ellen Wallace • Lucy White • Young People's Theatre • Rhonda Zwingerman

THE DOHERTY-RAND LEGACY CIRCLE

Recognizes generous individuals who commit to future support through bequests or other legacy gifts.

Bob & Dorothy Aaron • Mr Doug & Dr Llavonne Adams • Robert G. Anderson & Charles William Tate • Callie Archer • Scott & Ruth Aspinall • Rob Ayling • Deanna Baker • Charles Balbach++ • Lorne++ & Rosemary Barclay • Patricia & Barrie Barootes • Laurie Barrett • Joann Bean • Peggy Bell • Thomas & Linda Beran • Stacey Lynn Bilotta • Dr Brenda Birkin • Ronald James Boone • Norman Bradshaw • James F. Brown++ • Robin Campbell++ & Peter Jewett++ • Truly Carmichael* & Tim Jennings*++ • Thomas A. Caster • Anne Cattermole Levy • Alberta G. Cefis++ & Ilio Santilli++ • Dr Kathy Jane Chambery • Janice Coles • Glenna & Derek Collins • William & Lacey Anne Collins • Douglas G. Crowe • Barry H. Davidson • Patricia G. Debrusk • Marilyn L. Dickinson • Dr L. Delf Dodge & Mr Timothy M. Dodson • Mr James Duhaime & Dr Heather Hannah • Vivien Dzau++ & Daniel MacIntosh • Steven Endicott • Carol Baggott Forte • John Geller • Mrs Priscilla Gerde • Wendy++ & Bruce++ Gitelman • Wendy Glazier • Alexander Gluskin & Shauna Sexsmith • Suzanne Gouvernet • Mr & Mrs David Graper • Pat Graves • Hunter Green Trust • Mike Grey • Maryann & Peter Grierson • Lyle Hall++ • Dr Marilyn J. Haring • Laurie+ & Douglas Harley • Donald Harrington • Brian Harrison & Daryl Novak • Ellen L. Hawman • Suzanne Hébert+ • Pamela++ & Robert Heilman • Mary E. Hill++ • Lauri & Jean Hiivala • Susan A. Howard • Martha+ & Tom++ Hyde • Colleen++ & Brian Johnston • Ron & Nancy Johnston • Steve Johnston & Ron Price-Jones • Rebecca++ & Ian++ Joseph • Douglas Kahn • Karen & Howard Kaplan • James & Diane++ King • Tom & Barb Kuby • Tammy Laber • Dr & Mrs Richard V. Lee • Larry Lubin • Ronald H. Luczak++ • R. Susan MacIntyre • Joanna Manning • Dennis & Bernadette Martin • Gail Martin • Dr Donald McCreary • Mary I. McLeod Foundation • Sylvia M. McPhee • Mrs Stephanie Meredith • Cindy Mewhinney* • Michael++ & Katie++ Militello • Paul & Karen Munninghoff • Christopher Newton* • Brian & Paddy Parr • Robin Pitcher • Tim++ & Frances++ Price • Sam & Robin++ Ridesic • Margaret A. Riggin • Patricia C. & Forrest H. Riordan • Thomas R. Roese & William H. Frank • Joy Rogers • Larry J. Santon • Manfred & Phyllis Schaefer • Sabine & Jochen Schleese • Estate of Norma Sinclair Hintz • Nancy Smith++ • Wendy & Wayne Smith • Gordon & Joan Stevenson • Elizabeth A. Stirling • John & Patricia Stocker • Ken Stowe & Nita Farmer • Scott Sunderland • H. Allen & Valerie R. Swanson • Douglas Elton Tallon • Lynda & Stephen Tepperman • Elizabeth Terry • Merilyn & Jim Thompson • Peter & Marie Van Der Gulik •

Ian Waldron & Tim Redmann • Carolyn J. Warner • In memory of Sandra Louise Warun • Harriet 'Sis' Bunting Weld+ • Jim Whitehead • Deborah & Grant Williams • 49 anonymous gifts

TRIBUTES & IN MEMORIAM GIFTS

GIFTS RECEIVED IN MEMORY OF Diana Beacham • Evan Gerald Birks • Tom Campbell • Maureen Carpenter • Barbara Chilcott • Noah Cowan • Pamela Osler Delworth • Louis Eglund • Norma Fitzgerald • Patricia W. Fox • William French • Dave Galloway • Dr Tom Heintzman • Carol & Al Henretta • Gordon Hinch • Pauline Hinch • Jack Hogarth • Richard Hogarth • William Humphries+ • Joan Louise Clark Jarvis • Jane Jeffrey • Elspeth Johnson • Matilde Kraip • Eve Lewin-Coire • Donald Cyril Lubick • Dr John T. Luce • Judy Manning • Anthony Medina • Allen Mervin • Alfred Mouget • Christopher Newton* • Oliver Owens • Linda K. Parr • Patricia • Landon Mackenzie Pearson • Eitan Postavsky • Bill Rankin • Robert Lyle Reeves • Victor Rice+ • Dr Earle Byrnes Shouldice • Joyce Catherine Sowby • Diane Stampfler • Gayle Stokes • Normand & Sally St-Onge • James Michael Taylor • Annabelle Weiss • Eberhard Zeidler • 1 anonymous gift

GIFTS RECEIVED IN HONOUR OF Susan Ashukian* • Paul Bradley • Tim Carroll* • Nona Macdonald Heaslip++ • Andy Louter* • The McPhee Family • All the LGBTQ+ persons who have selflessly and courageously contributed to the arts

DONATIONS IN KIND (\$1000+) Glenna & Derek Collins • Robin & Doris Eaglesham • Dr Harry Fung • Mary E. Hill++ • Donald++ & Elaine++ Triggs • Sherrie Webster-Rosen

FOUNDATIONS

J.P. Bickell Foundation • James A. Burton & Family Foundation • Cullen Foundation • Donner Canadian Foundation • Elcan Ridge Foundation, in memory of Elspeth Johnson • Fleming Foundation • The Joan & Clifford Hatch Foundation • Humeniuk Foundation • Jackman Foundation • The Henry White Kinnear Foundation • The Lawrason Foundation • The McLean Foundation • Mary I. McLeod Foundation • The Catherine & Maxwell Meighen Foundation • Philip & Berthe Morton Foundation • Roach Family Foundation • The Slaight Family Foundation • Dorothy Strelsin Foundation • 3 anonymous gifts

CORPORATE

THEATRE, PRODUCTION & STAGE SPONSORS 124 on Queen Hotel & Spa • BMO Financial Group • Burgundy Asset Management Ltd • Fairfax Financial Holdings Limited • Hummel Properties Inc • Paradigm Capital Inc • The Shaw Guild • TD Bank Group

PROGRAM SUPPORTERS CIBC • Critelli's Fine Furniture • Guelph Infiniti • Hodgson Russ LLP • Meridian Credit Union • Niagara Falls Bridge Commission • RBC Foundation and the RBC Emerging Artists • Riverview Cellars Estate Winery • Scotiabank • Somerset B&B • Spirit in Niagara – Small Batch Distillers • Sun Life • Vintage Hotels

PRODUCT SPONSORS & IN-KIND SUPPORT Hummel Properties Inc • Jackson-Triggs Estate Winery • Navigator Ltd • Niagara Airbus • Peller Estates Winery & Restaurant • Trius Winery & Restaurant • Riverbend Inn & Vineyard

PERFORMANCE HOSTS AND BUSINESS MEMBERS Allstream • Cenovus Energy • Home Instead Senior Care • Irish Design • It's All Fun & Games • Niagara Holiday Rentals • Lumsden McCormick CPAs • Procor Limited • Simpson's Pharmacy, Virgil & Simpson's Apothecary, Niagara-on-the-Lake • The Woodbridge Company Limited

VOLUNTEER COMMITTEES

Thanks to all of our volunteers – without their support, many of our programs and events would not be possible.

THE SHAW GUILD Mary Mizen++, *President* • Alan Walker+, *Past President*

The Shaw Guild is a large group of volunteers who support and promote the Shaw Festival. They are involved in many activities including greeting patrons, taking tickets, leading backstage tours, beautifying the theatre gardens, running successful fundraising events, and building awareness and engagement for The Shaw. Collectively, they donate more than 13,000 volunteer hours each year.

SHAW BOXING EVENING Marc St-Onge++, *Chair*

SHIVAREE Chris Semple, *Chair*

FRIENDS HAVE MORE FUN



Your return to live theatre just got more exciting!

Find out what you can experience beyond the stage with a Shaw Festival membership and why your support matters.

Visit shawfest.com/membership, call 1-800-657-1106 ext 2556 or email friends@shawfest.com

SHAW 20
FESTIVAL 23

BEYOND THE STAGE

AT THE SHAW

Join us to discover events & activities for all ages and deepen your connection with The Shaw – experience in-depth chats, backstage tours, insightful workshops, musical concerts and so much more.



Cosmo Condina Photography

SHAWFEST.COM/BEYONDTHESTAGE | 1-800-511-7429