

SHAW 20
FESTIVAL 23

SPIEGELTENT



2023 Ensemble



ARTISTIC DIRECTOR Tim Carroll **EXECUTIVE DIRECTOR** Tim Jennings
ASSOCIATE ARTISTIC DIRECTOR Kimberley Rampersad **DIRECTORS**
Molly Atkinson • Jessica Carmichael • Tim Carroll • Selma Dmitrijevic
• Miriam Fernandes • Craig Hall • Peter Hinton-Davis • Eda Holmes
• Ravi Jain • Glynis Leyshon • Jackie Maxwell • Allison McCaughey •
Brendan McMurtry-Howlett • Mike Payette • Kimberley Rampersad
• Jay Turvey **MUSIC DIRECTORS / COMPOSERS / SOUND DESIGNERS**
Ryan Cowl • Ryan deSouza • John Gzowski • Alessandro Juliani •
John Lott • James Oxley • Michael Rinaldi • Chris Ross-Ewart • Suba
Sankaran • Samuel Sholdice • Troy Slocum • Jeremiah Sparks • Paul
Sportelli **CHOREOGRAPHY / MOVEMENT / FIGHT DIRECTION** Brandy
Leary • Allison McCaughey • Alexis Milligan • Kimberley Rampersad
• Genny Sermonia • John Stead **PUPPETRY** Alexandra Montagnese
• Mike Petersen **DESIGNERS** Asa Benally • Judith Bowden • Anahita
Dehbonehie • Gillian Gallow • A.W. Nadine Grant • Beyata Hackborn •
Pam Johnson • James Lavoie • Sue LePage • Christine Lohre • Christina
Poddubiuk • Lorenzo Savoini • Cory Sincennes • Sim Suzer • Michelle

Tracey **LIGHTING DESIGNERS** Nick Anderson • Bonnie Beecher • Kevin Fraser • Mikael Kangas •
Kevin Lamotte • Jareth Li • Kimberly Purtell • Sophie Tang **PROJECTION DESIGNERS** Corwin
Ferguson • **HAUI** • Hana S. Kim • Jamie Nesbitt • Ann Slotte **STAGE MANAGEMENT** Martine Beland
• Beatrice Campbell • Meghan Froebelius • Ashley Ireland • Amy Jewell • Becca Jorgensen • Laura
Lakatos • Sang Sang Lee • Meredith Macdonald • Carolyn MacKenzie • Leigh McClymont •
Annie McWhinnie • Théa Pel • Tamara Protić • Melania Radelicki • Neha Ross • Allan Teichman •
Dora Tomassi • Kathryn Urbanek **THE ENSEMBLE** Ariana Abudaq • David Adams • Shawn Ahmed
• Vinnie Alberto • Matt Alfano • David Alan Anderson • Damien Atkins • Tat Austria • Neil Barclay
• Andi Biancanello • Kyle Blair • Kristopher Bowman • Alana Bridgewater • Andrew Broderick •
Jenni Burke • Fiona Byrne • Jason Cadieux • Shane Carty • Deborah Castrilli • Krystle Chance •
Rais Clarke-Mendes • Janelle Cooper • Julia Course • Neil D'Souza • Jay Emmanuel • Wren Evans
• Miriam Fernandes • Sharry Flett • Kristi Frank • Sochi Fried • Patrick Galligan • Katherine
Gauthier • JJ Gerber • Élodie Gillett • Kyle Golemba • Damian Gradson • Alexandra Gratton •
Varun Guru • Martin Happer • Deborah Hay • Kate Hennig • Joey Humphries • Patty Jamieson
• Dante Jemmott • Nathanael Judah • Claire Jullien • Karthik Kadam • Qasim Khan • Harmage
Singh Kalirai • Graeme Kitagawa • Madelyn Kriese • Darren Kuppan • Richard Lam • Andrew
Lawrie • Allan Louis • Julie Lumsden • Amanda Lundgren • Caitlyn MacInnis • Anaka Maharaj-
Sandhu • Michael Man • Jawon Mapp • Sanskruti Marathe • Tama Martin • Francis Masaba •
Allison McCaughey • Kevin McLachlan • Marla McLean • Alexandra Montagnese • André Morin
• Ryann Myers • Mike Nadajewski • Rebecca Northan • Goldy Notay • Hanna Otta • Sofia Otta •
Monica Parks • Ellora Patnaik • Meher Pavri • Mike Petersen • Drew Plummer • Anand Rajaram
• Sakuntala Ramanee • Ric Reid • Jade Repeta • Shakeil Rollock • Tom Rooney • Tara Rosling •
Ronica Sajjani • Sebastian Samuel • Ishan Sandhu • Navtej Sandhu • Kiera Sangster • Travis
Seetoo • Munish Sharma • Sophie Smith-Dostmohamed • Donna Soares • Graeme Somerville
• Jeremiah Sparks • Sanjay Talwar • Jonathan Tan • Taurian Teelucksingh • Jacqueline Thair •
Sukania Venugopal • Kelly Wong • Kiana Woo • Jenny L. Wright • Lindsay Wu • Bahareh Yaraghi

IN MEMORIAM Mark Burgess • Tom Burroughs • Robin Craven • William Humphries • Peter
McBoyle • Sue Moule • Victor A. Rice

I WAS TALKING TO A FRIEND OF THE SHAW THE OTHER DAY:

TC: So, Shaw Friend, how do you pick which shows you see?

SF: *The first thing I do is to look for the hidden gems I would never get to see anywhere else...*

TC: ...by Bernard Shaw, for example...

SF: *True enough, these days.*

TC: All right, then what?

SF: *Well, I always book for the musical, because I know that a Shaw production will always take the piece seriously, like a play set to music.*

TC: Nicely put.

SF: *Thanks. Then, of course, the famous classics. It's surprising how often I realize "You know, I've never seen that play!" And even if I have, I know The Shaw will blow the dust off it.*



TC: So what you're saying is, you basically book for everything?

SF: *Well, I do have a Season Pass.*

TC: Of course you do. But if you could only pick one play?

SF: *Ah – then it has to be the play and the author that no one has ever heard of.*

TC: A bit counterintuitive...

SF: *Not at all. I think to myself, "Hang on, if TC has programmed this play, knowing full well that it will only get an audience if it is amazing – well, then it probably is."*

TC: May I quote you on that?

TIM CARROLL, ARTISTIC DIRECTOR

FESTIVAL THEATRE MAHABHARATA • GYPSY • Noël Coward's BLITHE SPIRIT • THE AMEN CORNER ROYAL GEORGE THEATRE PRINCE CASPIAN • ON THE RAZZLE • VILLAGE WOOING • THE SHADOW OF A DOUBT JACKIE MAXWELL STUDIO THEATRE THE PLAYBOY OF THE WESTERN WORLD • THE APPLE CART • THE CLEARING OUTDOORS @ THE SHAW MOTHER, DAUGHTER • THE GAME OF LOVE AND CHANCE • A GRAND NIGHT FOR SINGING – ONE ACT – IN CONCERT • A SHORT HISTORY OF NIAGARA HOLIDAY SEASON Lerner and Loewe's BRIGADOON • A CHRISTMAS CAROL



2023 Boards

SHAW FESTIVAL THEATRE, CANADA

BOARD OF DIRECTORS Ian M.H. Joseph, *Chair* • Timothy R. Price, *Vice Chair* • Gregory N. Prince, *Treasurer* • Elizabeth S. Dipchand, *Secretary* • Peter E.S. Jewett, *Past Chair* • Tim Carroll, *Artistic Director (ex officio)* • Tim Jennings, *Executive Director (ex officio)* • Philip Akin • Glen Bandiera, MD • Sylvia Bennett • Sheila Brown • Lyle Hall • Thomas R. Hyde • Tim Johnson • Mary Mizen (*President, Shaw Guild*) • Corinne Foster Rice • Robin Ridesic • Samiha Sachedina • Nicole R. Tzetzto • Jaime Watt

BOARD OF GOVERNORS Timothy R. Price, *Chair & Frances M. Price* • Ian M.H. Joseph, *Vice Chair & Rebecca H. Joseph* • Tim Carroll, *Artistic Director (ex officio)* • Tim Jennings, *Executive Director (ex officio)* • Marilyn Baillie & A. Charles Baillie • Charles E. Balbach • Barbara Besse & Ronald D. Besse • James F. Brown & Jean Stevenson, MD • Robin Campbell & Peter E.S. Jewett • Alberta G. Cefis & Ilio Santilli • Wendy Gitelman & Bruce Gitelman • Lyle Hall (*Chair, Development Committee*) • Nona Macdonald Heaslip • Pamela Davis Heilman • Mary E. Hill • Carolyn Keystone & James D. Meekison • Diane K. King • Mary S. Martino • Katie Militello & Michael M. Militello • Mary Mizen (*President, Shaw Guild*) • Elizabeth A. Simmons & Edward D. Simmons, MD • Nancy Smith • Marc St-Onge (*Chair, Boxing Committee*) • Elaine G. Triggs & Donald L. Triggs • Gary Zalepa (*Lord Mayor, Town of Niagara-on-the-Lake*)

SHAW FESTIVAL THEATRE ENDOWMENT FOUNDATION

Anthony R. Graham, *Chair* • Lorne R. Barclay, *Vice Chair* • Tim Jennings, *Secretary (ex officio)* • Roy Reeves, *Treasurer (ex officio)* • Richard D. Falconer (*Chair, Investment Committee*) • Kenneth P. Friedman • Colleen Johnston • Peter E. Nesbitt • Andrew M. Pringle • William J. Saunderson • Bruce Winter

SHAW FESTIVAL FOUNDATION (USA)

James M. Wadsworth, *President* • Sylvia Bennett, *Vice President* • James F. Brown, *Vice President* • Kenneth P. Friedman, *Treasurer* • Ronald H. Luczak, *Secretary* • Nicole R. Tzetzto (*Legal Counsel*)

FOUNDERS

Brian Doherty, CM (1906–1974)
Calvin G. Rand (1929–2016)

HONORARY PATRONS

The Right Honourable Justin Trudeau
The Honourable Doug Ford

The Shaw wishes to acknowledge and honour the land upon which we gather as the historic and traditional territory of First Nations peoples. In particular, we recognize and thank the Neutral Nation, the Mississauga and the Haudenosaunee for their stewardship of these lands over millennia. We also wish to thank all of the First Nations peoples in Canada, and the Indigenous peoples of the United States, for their ongoing and important roles in the caretaking of the lands beneath our feet, wherever we travel on Turtle Island.

ACKNOWLEDGEMENTS

Copyright © Shaw Festival 2023. The Shaw's house programmes are designed and produced by Scott McKowen at Punch & Judy Inc. Compiled and edited by Jean German; with assistance, editorial writing and research by Bob Hetherington. Additional assistance by Leonard Conolly and Elaine Calder. Production photography by David Cooper, Emily Cooper and Michael Cooper. Printed by Sportswood Printing.

The Shaw Festival Archives are housed at the University of Guelph and maintained by the staff of the L.W. Conolly Theatre Archives.

Lobby display materials courtesy of David Grapes II.

The Shaw Festival is a member of the Professional Association of Canadian Theatres, and engages professional artists who are members of the Canadian Actors' Equity Association and The Niagara Region Musicians' Association, American Federation of Musicians of the United States and Canada, Local 298.



The Shaw Festival engages stage technicians, audience sales and services staff, and facilities staff supplied by Local 461, scenic artists supplied by Local 828, and designers who are members of Associated Designers of Canada ADC 659, of the International Alliance of Theatrical Stage Employees, Moving Picture Technicians, Artists and Allied Crafts of the United States, its Territories, and Canada.

A ROUND OF APPLAUSE FOR OUR PARTNERS

MAJOR
SUPPORTERS

Marilyn &
Charles Baillie



Tim & Frances Price



THEATRE, PRODUCTION AND STAGE SPONSORS



James F.
Brown

BURGUNDY
ASSET MANAGEMENT LTD.

Michael
Eagen



Wendy & Bruce
Gitelman

William and Nona
Macdonald Heaslip
Foundation

Mary E. Hill

Humeniuk
Foundation



James &
Diane King



Gabriel Pascal
Memorial Fund

Corinne &
Victor Rice



Dorothy Strelsin
Foundation



PROGRAM AND PROJECT SUPPORTERS

Shaw Link for Schools

Bridging Borders Partner

Children and Family
Program Supporter

Emerging Artists Program



Christopher &
Jeanne Jennings

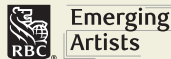

Stage Door Program

B&B Partner

Theatre for All Program

Hotel
Partner



MEDIA, PRODUCT AND IN-KIND SPONSORS



PELLER ESTATES



GOVERNMENT SUPPORT



Canada Council
for the Arts Conseil des arts
du Canada



ONTARIO ARTS COUNCIL
CONSEIL DES ARTS DE L'ONTARIO
an Ontario government agency
un organisme du gouvernement de l'Ontario



Parks
Canada Parcs
Canada

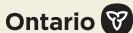

We acknowledge the support of the
Government of Canada through the Federal
Economic Development Agency for
Southern Ontario.

Nous remercions l'appui du
gouvernement du Canada à travers l'Agence
fédérale de développement économique
pour le Sud de l'Ontario.



Stephen Ingram's internship in Music Direction was made possible through an investment by the George Cedric Metcalf Charitable Foundation and the support of The Shaw Guild. Deborah Castrilli, Rais Clarke-Mendes, Dante Jemmott, Jawon Mapp, Tama Martin, Ryann Myers and Kiana Woo are supported by the RBC Foundation and RBC Emerging Artists. The 2023 Christopher Newton Interns are Alexandra Gratton and Taurian Teelucksingh, generously supported by Marilyn and Charles Baillie. The Baillie Cohort understudies Vinnie Alberto, Sanskruti Marathe, Frances Masaba and Sophie Smith-Dostmohamed are generously supported by the Baillie Family Fund for Education.

For information on sponsorship opportunities and partnerships please contact Cindy Mewhinney, Director of Advancement, at 1-800-657-1106 ext 2339, or cmewhinney@shawfest.com

SOPHISTICATED YET CASUAL
ELEGANT YET APPROACHABLE

11TH
POST
ON QUEEN

The highest quality ingredients are transformed
into everyday classics you crave.

135 Queen St. Niagara-on-the-Lake
11THPOSTONQUEEN.CA

EXTRAORDINARY WINE &
CULINARY EXPERIENCES



TWO SISTERS
VINEYARDS

240 John St. E, Niagara-on-the-Lake
TWO SISTERS VINEYARDS.COM

IL GELATO DI
CARLOTTA
LATTERIA

YOUR TICKET STUB =
10% OFF
AT OUR TWO LOCATIONS
59 QUEEN & 106 VICTORIA
OPEN UNTIL 11:30PM

ORGANIC
GELATO
FROM ITALY

*Handcrafted locally
No GMO ingredients*

*Also in the Festival
Theatre Lobby at
INTERMISSION!*

*"I never resist temptation because I have found
that things that are bad for me do not tempt me."*

BERNARD SHAW, *THE APPLE CART*

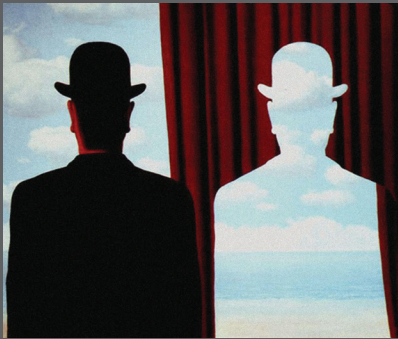

THE INTERNATIONAL
SHAW SOCIETY

A community for Shaw Scholars,
Theatre Artists, and Enthusiasts

Join us at shawsociety.org

RENE MAGRITTE, *DECLAMONIA*, 1966 (ALAMY IMAGES).



A TRULY
UNIQUE GETAWAY
Niagara-on-the-Lake



*Bed & Breakfasts, Guesthouses,
Vacation Homes and Apartments*

IMAGINE. EXPLORE. RESERVE ONLINE.

BookYourStay.ca

Shaw Staff

EXECUTIVE TEAM

Artistic Director
TIM CARROLL
Executive Director
TIM JENNINGS
Executive Assistant
JANET HANNA

CREATIVE MANAGEMENT

Associate Artistic Director
KIMBERLEY RAMPERSAD
Planning Director
JEFF CUMMINGS
Producer
NATALIE ACKERS
Director, Community
Engagement and Outreach
PRAGNA DESAI
Senior Administrator,
Creative Management
SARAH PHILLIPS
Music Director
PAUL SPORTELLI
Associate Music Director /
Company Pianist
RYAN deSOUZA
Publications Co-ordinator
JEAN GERMAN
Assistant Producer
THOM MARRIOTT
Ensemble and Housing
Liaison
SUZIN SCHIFF
Covid Compliance
Co-ordinator
MARGOT DEVLIN
Child Supervisors
SUSAN McCLAY
JESSICA SWEENEY

THE SLAUGHT FAMILY ACADEMY

Voice and Dialect Coaches
JEFFREY SIMLETT
JENNIFER TOOHEY
Alexander Technique
VICTORIA HEART
Singing Coaches
VAN ABRAHAMS
PATRICK BOWMAN
EILEEN SMITH
Movement Coach
ALEXIS MILLIGAN
Senior Manager, Education
SUZANNE MERRIAM
Education Co-ordinator
WARREN BAIN
Education Assistant
NINA TAYLOR
Metcalfe Music Intern
STEPHEN INGRAM
Intern Directors
ARTHI CHANDRA
JAMIE DUNSDON

PRODUCTION

Production Director
DON FINLAYSON
Production Administrator
MARGARET FERENCZ
Technical Directors
MARK CALLAN
ANRITA PETRAROLA
JASON WOODGATE
Assistant Technical
Director – Logistics
DAN GALLO

Design

Design Co-ordinator
LAUREN REBELO
Design Assistants
EMILY DOTSON
BEYATA HACKBORN
YIMING (BARRY) LIU
XIMENA PINILLA
ALEX SOBSCHAK
ROSE TAVORMINA
Design Mentor
JUDITH BOWDEN
Lighting Design Director
KEVIN LAMOTTE
Associate Lighting Designer
MIKAEL KANGAS
Assistant Lighting Designers
NICK ANDISON
AMBER HOOD
JEFF PYBUS
EMILIE TRIMBEE
Assistant Sound Designer
BEX TRALLI

Stage Management

Production Stage Manager
MEREDITH MACDONALD
Stage Managers
MARTINE BELAND
BEATRICE CAMPBELL
AMY JEWELL
ALLAN TEICHMAN
DORA TOMASSI
Assistant Stage Managers
MEGHAN FROEBELIUS
ASHLEY IRELAND
BECCA JORGENSEN
SANG SANG LEE
CAROLYN MacKENZIE
LEIGH McCCLYMONT
ANNIE McWHINNIE
THEA PEL
MELANIA RADELICKI
Apprentice Stage Managers
LAURA LAKATOSH
KATHRYN URBANEK

Properties

Head of Properties
ANNA-MARIE BAUMGART
Assistant Head of Properties
ALEXA MacKENZIE
Properties Buyer
BRENT HICKEY
Warehouse/Driver
BLAKE WILSON
Properties Builder 1
SAMANTHA FELSBOURG
ROD HILLIER
MATT LECKIE
JENNA PURNELL
ANDREA WILLETTE
Properties Builder 2
DANA CORNELIUS
EMILY DYCK
MAC HILLIER
JASON JENNINGS
AMY WILLIS

Wardrobe

Head of Wardrobe
JASON BENDIG
Associate Head of Wardrobe
JANET ELLIS
Wardrobe Co-ordinators
KENDRA COOPER
ANGELA THOMAS
Wardrobe Apprentices
ALEXANDRA NICOLESCU
KRISTINA OJAPERV
Buyer
MAUREEN GURNEY
Milliner
MARGIE BERGGREN

Accessories
MICHELLE HARRISSON
Boots/Shoes
STACEY BONAR
Fabric Art/Dyer
JEAN RUMNEY
Cutters
TRULY CARMICHAEL
PAT GLINKA
LISE ST-GERMAIN
MORGAN MACKINTOSH
AVRIL STEVENSON
(Mentor Cutter)
Junior Cutter
ERIN HUITEMA
Tailors
MONIQUE MacNEILL
DENIS PIZZACALLA
First Hands
REBECCA BOYD
AUDREY-JOY BERGSM
PILLING
DARLENE HENDRY
ANDREA MACKENZIE
KATHY SCOZZAFAVA
VERONICA WATKINS

Sewers

JASMINE ADOMEIT
DEBBIE ARRUDA
CASEY BROWN
VALERIE CAMERON
VIVIAN CHEUNG
DEANNA HERBERT
SILKE JABLONKA
AURORA JUDGE
CHRYS KALOUDIS
SANDRA LEROSE
MIRANDA LUMLEY
ALLISON MacISAAC
KAYLEN McCORMACK
DARLENE NASZADOS
LILLIAN PASQUA
KATE STEINBACH
EMMA TANSLEY
NANCY THIESSEN
HAILEY URBANOSKI
KATHLEEN VAN DYKE
MICHELLE WARREN
MADISON WATSON
HAILEE WHITE

Scenic Art

Head of Scenic Art
MARK CARREIRO

Scenic Artists

JANA BERGSM
ANDREA HARRINGTON
REBECCA LEE
JESSICA MacDUFF

Scenic Construction

Head of Scenic Construction
LESSLIE TUNMER

Assistant Head of Scenic
Construction
MYRON JURYCHUK

Trades

ROB BROPHY
GEORGE GALANIS
BLAIR GREENWOOD
KEVIN HARTE
MICHAEL HASLEHURST
ROB MAZZA

Shop Administrator
SHANNON ENGEMANN

Construction Electrics

Head of Construction
Electrics
JOHN VANIDOUR
Construction Electrician
ANTHONY BLASCHUCK, JR

Audio

Head of Audio
COREY MACFADYEN
Assistant Head of Audio
KAITLYN MacKINNON

Festival Audio Operator
FRED GABRSEK
Royal George Audio Operator
JULIAN MAINPRIZE
Studio Audio Operator
ROB ROBBINS
2nd Studio Audio Operator
TREVOR HUGHES
Festival RF Technician
WAYNE BERGE
Outdoor Audio Operator 1
JAMES MASSWOHL
Outdoor Audio Operator 2
PAUL MOCSAN

Electrics

Head of Electrics
JOHN MARSHALL
Assistant Head of Electrics
MIKE WALSH
Festival Electrician
STUART WILLIAMSON
Royal George Electrician
PAUL McMANIS
Studio Electrician
ZACH VIOLA
Video Supervisor
PRATIK TAYADE
2nd Studio Electrician
MEL THIVIERGE
Festival Deck Electrician
JASON CHESWORTH
1st Spot Operator/Deck
Electrician
JEAN ST-ONGE
2nd Spot Operator
HAL HARLEY
Festival Changeover
Electrician
PAUL TOYNE

Stage Crew

Head Stage Carpenter
JEFF BINGLEY
Festival Stage Carpenter
DAVID SCHILZ
Royal George Stage Carpenter
ARCHIE MacKENZIE
Studio Stage Carpenter
ROB MAZZA
Festival Properties Runner
JOY BEELEY
Royal George Properties
Runner
LAURA MASCITELLI
Studio Stage Properties
Runner
JOE BONAR
Royal George Stage Swing
PETER GRACIE
Studio Stage Swing Supervisor
DAVID TORRES
Festival Flyperson
JERRY NUNN
Festival Stage Trade
FRANK ZALOKAR
Outdoor Stage Supervisor
KEVIN McGUIRE
Changeover Crew
Festival Changeover
Supervisor
PAUL TIMMERMAN
Festival Changeover
Flyperson
DAVID DiFRANCESCO
Festival Changeover Hands
SHAWN GILBERT
DAVID KESSLER
SARAH PENNER
Royal George Changeover
Supervisor
ROB GRINDLAY

Royal George Changeover Trade

MIKE PALMIERI

Royal George Changeover Hand

ROLF LIEDTKE

Wardrobe Running

Head of Wardrobe Running

MARGARET MOLOKACH

1st Festival Wardrobe Supervisor

JOANNE BLASCHUK

Royal George Wardrobe Supervisor

KATY NAGY

Studio Wardrobe Supervisor

SHEILA RADOVANČEVIC

Royal George Lunchtime Wardrobe Supervisor

KATHLEEN VAN DYKE

2nd Studio Wardrobe Supervisor

JULIAN CORLETT-VALENTIN

Festival Wardrobe Trades

ALEX ANDERSON

CHRISTINA GALANIS

DOT WARD

Royal George Wardrobe Trades

PAM GALLOP

ELAINE REDDING

Wigs and Make-up

Head of Wigs and Make-up

LORNA HENDERSON

Festival Wigs Supervisor

CINDY LOU TACHÉ

Royal George Wigs Supervisor

LORENA GHIRARDI

Studio Wigs Supervisor

EMMA DIRKS

2nd Festival Wigs Supervisor

CHRISTINE SMITH

2nd Royal George Wigs Supervisor

FLORENCE LEWIS

1st Festival Wigs Trade

MELISSA MÖTTOLA

2nd Festival Wigs Trade

RICHARD MILLER

1st Royal George Wigs Trade

JEANETTE WARD

2nd Festival Wigs Trade

RICHARD MILLER

MANAGEMENT

Human Resources

Director

DIANNE GIBBS

Wellness and

Inclusion Facilitator

KHAN BOUBA-

DALAMBAYE

Housing

Manager

NIKI POIRIER

Maintenance

LARRY BENNETT

DEVELOPMENT

Director of Advancement

CINDY MEWHINNEY

Director, Annual Giving

MARTHA SPEARS

Associate Director

MARION RAWSON

Senior Officer, Individual

Gifts and Legacy Giving

KIMBERLEY WHITE

Senior Development and

U.S. Relations Ambassador

CHARLIE OWENS

Manager, Governors Council

CHRISTINE PELLERIN

Manager, Membership Services

TIM CZABAN

Manager, Major and

Special Gifts

LAURA LANGLOIS

Stewardship Officer

HEATHER SARGESON-

CALLARA

Research Officer

CATHY LINDSEY

Associate, Events

STEPHANIE BROWN

Associate, Reporting and

Direct Response

COLLEEN MONFILS

Associate, Development

Communications

TINA SCHMIDT

Co-ordinator, Gift Processing

RACHAEL LILLIE

Administrative Co-ordinator

SUSAN ASHUKIAN

Co-ordinator, Major,

Corporate and Special Gifts

ALEX VERMEY

Administrative Assistant

TRUDY CARR

Supervisors,

Membership Services

JEFF MacKAY

MATT RATELLE

Membership Representatives

ELIZABETH ABRAHIM

THERESA FEOR

ALISON PETTEN

CHRISTIAN ROETHLING

ANNE WILSON

FINANCE AND ADMINISTRATION

Director

ROY REEVES

Controller

JULIE ALLEN-SARGENT

Assistant Controller

KIM EPP

Payroll Co-ordinator

RICK FOKKENS

Senior Accounting Clerk

GREG McARTHUR

Accounts Payable Clerks

MONICA BUDD

TRISH FEDOROWICH

Audience Services and Facilities

Senior Manager

CHUCK MĒWETT

Manager, Food and Beverage

JULIANNA UGUCCIONI

Administrative,

Front-of-House Manager

WILL CROTHERS

Managers, Front-of-House

SUSAN DYER

GREG McARTHUR

ROSS RINGLER

MURIEL TRIANO

Head of Housekeeping

DONNA SMITH

Head of Maintenance/

Security

GREIG HUNTER

Front-of-House/Food

and Beverage Staff

JEANNIE BERG

LEA BOWMAN

OWEN BROWN

LYNN COATES

MOLLY CUMMINGS

SHARANYA DEB

ROXANNE DiFRANCESCO

SAM DiFRANCESCO

SUSAN DYER

ÉLIZE EARWICKER

DARCY ELLISON

WENDY FRASER

JANE HANNA

GAIL HEWITT

DAVE HUNTER

ANNE JACKSON

SHARON JEAN

ANTHONY KUCHAR

ANNE MARIE LENC

VERA LENC

ISAAC LILLIE

MARY MATHEWS

AMANDA McDONNELL

SARAH McDOUGALL

JULES MOORE

JOANNE PRIESTMAN

ROSS RINGLER

KATHERINE ROBERT

HANNAH ROSE

JAMIE SCHILZ

ELEANOR SNIDER

PAUL SNIDER

SANDRA SPROUL

JOSE ST ONGE

KEITH SUTHERLAND

MELANIE THOMPSON

STERLING TOOKE

ISABELLA TRIVIERI

OLIVIA TRIVIERI

JOCELYN WARD

BRENDA WEAVER

KATHRYN WILSON

Housekeeping Staff

JANICE BOCCABELLA

DARLENE BOWSLAUGH

PAMELA BRAZEAU

DOROTHY CARTER

MARIE DUMOULIN

DONNA INGLIS

LORI-ANN McALLISTER

AGATA MIELCZAREK

CARMELLA SAPIENZA

SUE SIMS

JUDY SOBIERAJ

MELISSA VILA

Maintenance Lead Hand

DAVID McCARTHY

Maintenance Crew Heads

ANDY LOUTER

NEIL SMITH

Grounds Crew

TYLER LEYLAND

Distribution

Supervisor

PAUL RODGERS

Co-ordinator

MARGARET CUMMING

Information Technology

Director

SARAH FABIANI

Senior I.T. Manager

VIKTOR STREMLER

Software Developer

TOMMY YANG

Network Administrator

JOHN CHRISTIAN

I.T. Technician

TONY RICHES

Reception

Supervisor

LEEANNE PRICE

Database-Maintenance

Receptionists

MAUREEN BUTLER

ANNE JACKSON

GAIL KENDALL

GAIL KERR

MARKETING, COMMUNICATIONS AND SALES

Director

VALERIE TAYLOR

Senior Marketing and Brand Manager

NATHALIE IVÁNY-

BECCHETTI

Direct Marketing

Co-ordinator

MARY CLARE LAMON

Graphic Designer

CHRISTINE MORRIS

Communications

Senior Manager

JENNIFFER ANAND

Co-ordinator

RHIANNON FLEMING

Production Photographers

DAVID COOPER

EMILY COOPER

MICHAEL COOPER

Sales

Senior Manager, Ticketing and Analytics

AARON BOYD

Managers, Sales and

Box Office

CARI GOSNELL

RYAN HULL

Assistant Manager,

Sales and Box Office

MICHELLE CHASE

Co-ordinator, Reports and Scheduling

SARAH RODGERS

Co-ordinator,

Sales Technology

PIPPA BARWELL

Box Office Staff

MATT BICKERTON

BRYAN BROOME

SUSANNE HESLOP

JOEL RENNER

ANTONETTA TREMONTE

VICTORIA WILLEMS

Senior Manager,

Group and On-site Sales

WES BROWN

Green Room

Cook

JUDE JONES

Staff

CHASE CRAWFORD

TOM KUBOW

ERIKA LOFFELMANN

SIMON MARTINSON

MICHAEL THOMSON

Retail

Manager, Retail Sales and Shaw Express

MATT WEAVER

Staff

MARCUS ANDREWS

SAMARA BALL

GENY COLICCHIO-QUINN

MARK FRIESEN

TESSA GROOMBRIDGE

JENNIFER PALABAY

DANA PERESSOTTI

CHELSEA TOTTEN

Special Ticketing

Senior Manager

ALLISON COCHRAN

Assistant Co-ordinator

JANE McINTYRE

Assistant

JULIE JONES

House Programmes

PUNCH & JUDY INC

Shaw Librarian

NANCY BUTLER

Artistic Director Emeriti

JACKIE MAXWELL

PAXTON WHITEHEAD

Always the best seat
in the house



WNED  PBS

From playbill



to manuscript

See 10 centuries of artistic masterpieces.
agakhanmuseum.org

 AGA KHAN MUSEUM



June 21-July 2

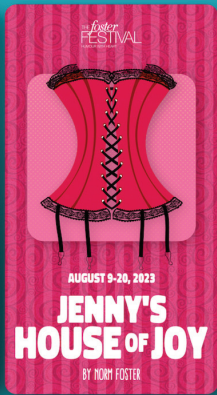

August 9-20

Save 10%
when you book both shows

Celebrating Canada's funniest
playwright, Norm Foster!

THE *foster*
FESTIVAL

code **FOSTER10**

fosterfestival.com | St. Catharines | 844-735-4832

Doors Open Ontario
Free events April to October!



Winter Garden Theatre. Photo: Josh McSweeney.

Discover the
story behind
every door!

doorsopenontario.on.ca



— Presenting Sponsor —



In the Interest of All Patrons

CELLULAR PHONES, CAMERAS AND RECORDING DEVICES During the performance, there is no photography or filming permitted, and we ask that you turn off your cell phones. We do invite you to take photos when the house lights are on – pre-show, at intermission and post-show. Please ensure that wristwatch alarms and other noisemakers cannot sound during the performance. Alternatively, you can leave them with our staff at the Coat Check.

ASSISTIVE LISTENING DEVICES for the hard of hearing are available at our indoor theatres only. There is no charge, but we do ask you to consider a donation at time of pick up. This donation helps with the cost to repair and replace these devices. Reserve early, limited availability. Please see the House Manager on duty.

IF YOU ARE LATE OR NEED TO LEAVE THE AUDITORIUM during the performance, you will be re-seated at a suitable break in the performance, at which time the seating location will be at the discretion of management.

FOR FIRST AID please see the House Manager or the nearest usher. At least one staff member on duty is trained in First Aid and CPR.

FOR YOUR SAFETY all of our theatres have the requisite exits and have been inspected. The theatres and exits to the buildings have emergency lighting in case of a power outage. In an emergency, our staff are trained to carry out an immediate and effective evacuation. You are requested to follow their instructions and remain calm. You will be directed to a marshalling area: please remain there until otherwise advised by our staff or emergency personnel. If you discover a fire you should activate the nearest alarm and, immediately following evacuation, identify yourself to a staff member and provide details of the alarm.

FACE COVERINGS are encouraged and may be required of all patrons in conjunction with regional health protocols and internal safety considerations.

A LASTING LEGACY FROM OUR U.S. FRIENDS

Thank you, Delf & Tim!



"We appreciate how The Shaw has both persevered and progressed through years which have challenged us all. When the world shut down, Shaw actually managed to expand its presence in our lives.

Resilience and innovation are truly essential in a performing arts organization. We joined The Doherty-Rand Legacy Circle to foster this rare combination of perseverance and progress. We encourage you to join, and share in the personal experience that this Festival is for us. Thanks, Shaw!"

Delf Dodge &
Tim Dodson

Photo by Ken Rowe.

For more about The Doherty-Rand Legacy Circle, contact Kim White at kwhite@shawfest.com or call 289-783-1924



The Doherty-Rand
Legacy Circle

SHAW 20
FESTIVAL 23

SPIEGELTENT, JUNE 3 TO OCTOBER 7

SHAW 20
FESTIVAL 23

TIM CARROLL TIM JENNINGS
Artistic Director Executive Director

KIMBERLEY RAMPERSAD, Associate Artistic Director

MOTHER, DAUGHTER

by Selma Dimitrijevic

with VINNIE ALBERTO, SHANE CARTY,
PATTY JAMIESON and JADE REPETA

Directed by SELMA DIMITRIJEVIC

This play was first commissioned by A Play, A Pie and A Pint (Oran Mor) in 2007
and produced again by Greyscale in May 2012 at the Almeida Theatre, London.

The videotaping or other video or audio recording of this production is strictly prohibited.

FRONT COVER: PHOTO BY KEY GORDON

SHANE CARTY
AS MOTHER AND
VINNIE ALBERTO
AS DAUGHTER;
PATTY JAMIESON
AS MOTHER AND
JADE REPETA
AS DAUGHTER.
OPPOSITE: JADE
REPETA AS
DAUGHTER AND
PATTY JAMIESON
AS MOTHER.



Season Sponsor



Vinnie Alberto is
generously sponsored
by the Baillie Family
Fund for Education.

The Cast

PATTY JAMIESON (Mother) and JADE REPETA (Daughter)

SHANE CARTY (Mother) and VINNIE ALBERTO (Daughter)

Stage Manager	DORA TOMASSI
Apprentice Stage Manager	KATHRYN URBANEK
Production Stage Manager	MEREDITH MACDONALD

Design Co-ordinator	ROSE TAVORMINA
Lighting Designer	MIKAEL KANGAS



Special thanks to Lorne Campbell, Sean Campion, Scott Turnbull and Oli Townsend.

Additional Properties assistance provided by
Whitney Braybrook-Byl, Maxine Felsbourg, Carol Lewis and Jennifer Side.

UNDERSTUDIES

LAURA LAKATOSH, Apprentice Stage Manager

Running time is approximately 45 minutes



CLOCKWISE FROM TOP: VINNIE ALBERTO AS DAUGHTER AND SHANE CARTY AS MOTHER; PATTY JAMIESON AS MOTHER; JADE REPETA AS DAUGHTER.

Director's Note

BY SELMA DIMITRIJEVIC

Fifteen years ago, I was commissioned to write a play for an Oran Mor theatre in Glasgow. It was a fantastic opportunity to write for an enthusiastic and friendly audience and to collaborate with a talented director. I was flattered and excited, and for months I couldn't write a single word. The writing deadlines would come and pass and the theatre's polite emails acquired an edge. About three months before the play was supposed to open, I had resigned myself to the fact that I would have to pay back the money and suffer the shame of being "that writer" that just didn't deliver.

And then I read John Steinbeck's *East of Eden* – a beautiful novel about people as complex and humane as they come. Just a few pages in, I found this paragraph: "When a child first catches adults out – when it first walks into his grave little head that adults do not always have divine intelligence, that their judgments are not always wise, their thinking true, their sentences just – his world falls into panic desolation. The gods are fallen and all safety gone. And there is one sure thing about the fall of gods: they do not fall a little; they crash and shatter or sink deeply into green muck. It is a tedious job to build them up again; they never quite shine. And the child's world is never quite whole again. It is an aching kind of growing." I read that paragraph and I knew I had my play. After a few feverish weeks, I submitted a play with the title *Gods Are Fallen And All Safety Gone*.

In these last fifteen years, that play has been translated into many languages and produced in over a dozen countries. I have directed it twice and toured it across the UK, in Georgia and Germany. *Mother and Daughter* have been played by women, and by men; *The Mother* has been played by a twenty-six-year-old in Russia and a seventy-year-old in Croatia; and when the Indian translator worked on translating it into Kannada, she asked to cut out all the conversations about the weather (and there are quite a few!) as audiences in India simply wouldn't believe people can talk about the weather that much.

In this Shaw Festival production of the play, we also have two special guests taking part in each performance. For every show, we have asked a real mother and daughter, from the community, to join us as guests and to watch the play from the stage. They won't be directed, or told what to do, they will be there just to be themselves and to watch the play, and by doing that to share in telling this story that is not about men or women, but about people.



VINNIE ALBERTO AS DAUGHTER;
SHANE CARTY AS MOTHER.

For full biographical information about our cast and creative team, please visit shawfest.com/ensemble.

SELMA DIMITRIJEVIC

Playwright / Director

SHAW 2023: Playwright/director for *Mother, Daughter*; director for *Village Wooing*. I am a director, writer and mother. When I was growing up, our house was infused with sports and theatre. My parents were volleyball coaches and my aunt and uncles ballet dancers, and I so desperately wanted to be both. In a way that is exactly what I do. A bit of a coach and a bit of a performer; I am very fortunate that it is still as exciting walking into the rehearsal room as it was when I was eight.



SELMA DIMITRIJEVIC

VINNIE ALBERTO Daughter

SHAW 2023: Ensemble for *Mother, Daughter*; Baillie Cohort Understudy for *Prince Caspian* and *The Playboy of the Western World*; 1st season. Hi Folks! My name is Vinnie. I am an Indigenous artist born and raised on Treaty One Territory, which Winnipeg resides on. I was a late bloomer into the arts, but never shied away from performance. Early on, I found a love for performing through sports. That was until I got pulled into a choral room with my football jersey on and watched a choir of forty sing “Bohemian Rhapsody”, I got chills! After discovering how full a heart can become when surrounded by beautiful, brave and curious theatre folks, I swapped for a new playing field...the stage. I am incredibly fortunate and grateful to call my work “playing.” We all question, learn and challenge each day in order to grow, and I love it! I mean, aren't we all just kids in adult bodies?



SHANE CARTY

SHANE CARTY Mother

SHAW 2023: *Mother, Daughter, The Playboy of the Western World* and *Prince Caspian*; 2nd season. I'm from Kingston, Ontario. I was in a production of *Camelot* when I was fourteen years old, which got me hooked. When I was at Queen's University, I became interested in the theatre scene and changed my major from political science to drama. The head of the drama department at Queen's, Tim Fort, got me interested in Sondheim, among other geniuses, and I've been at it ever since. My first paid acting job was as Brad in a particularly saucy production of *The Rocky Horror Show*, directed by Peter Hinton. My parents were definitely shocked and possibly proud. We'll never know about the latter.



KATHRYN URBANEK



DORA TOMASSI

PATTY JAMIESON Mother
SHAW 2023: *Mother, Daughter* and *Prince Caspian*; 25th season. I'm frequently asked, "What's your favourite play that you've done?" I can list some I've loved, but what I really want to say is, "The one I'm working on right now!" I love to dig in and roll it around and love it for the length of time that I have been given to do it. Sometimes it's difficult and sometimes not. Recently, I attended a local Youth Symphony concert where I heard an eight-year-old play her violin magnificently! The audience held its breath and marvelled at how this young human had so clearly found the place where her passion and skill collided. She and this violin were meant to be. I don't claim to have her gift, but I am profoundly grateful to have found a place where I am always thrilled to persevere at the task at hand.



WINNIE ALBERTO



PATTY JAMIESON

JADE REPETA Daughter
SHAW 2023: *Mother, Daughter, The Playboy of the Western World* and *Prince Caspian*; 2nd season. I am so thrilled to be back here at the Shaw Festival for another wonderful season! I began my performing career in Winnipeg, my dear and chilly hometown. In fact, there are quite a few of us Winnipeggers here in the 2023 Shaw season, which makes me very proud! I have since graduated from theatre school and have been working in the Canadian theatre industry for over fifteen years. I am so thankful for the many people in my life that have encouraged and supported me in my pursuit of this incredibly odd and wonderful job that I am so grateful to do!

DORA TOMASSI Stage Manager
SHAW 2023: Stage manager for *Mother, Daughter* and *Gypsy*; 22nd season. As a little girl growing up in Toronto, theatre companies would perform at my school. I loved it so much that I would beg my teacher to let my friends and me put on a play we had 'made up' during recess. I knew from a young age that I wanted to work in the world of make-believe. I'm happy sharing my love for theatre with my children twenty-eight years later. My first show working at Shaw was *The Man Who Came to Dinner*. *Floyd Collins* and *When the Rain Stops Falling* are still my two favourites. I love a good tearjerker.



JADE REPETA

KATHRYN URBANEK Apprentice Stage Manager
SHAW 2023: Apprentice stage manager for *Mother, Daughter*; rehearsal apprentice stage manager for *Gypsy*; 7th season. Growing up near Toronto and having theatre-loving parents meant that I was very lucky to see a lot of theatre. When I was around ten, my mom asked me to go see *The Phantom of the Opera* with her, because it was my favourite movie at the time. I remember looking up pictures and getting really scared of the Phantom dressed as a skeleton. On top of that, I worried that they would take me up on the stage! Instead of reassuring me that wouldn't happen, she took her friend, which always makes me laugh now. And even though I never actually got to see that production, I think about it often now and it was probably a pretty good indication of my desire to be backstage, and not on it.



CLOCKWISE FROM TOP: A TENT THEATRE ERECTED OUTSIDE THE HOTEL DE VILLE AT NEUFCHATEL-EN-BRAY IN NORMANDY, 1899 (MARY EVANS PICTURE LIBRARY); MARLENE DIETRICH IN MOROCCO, 1930 (ALAMY IMAGES); VAUDEVILLE DANCER LILLIAN BRODERICK, 1921 (NEW YORK PUBLIC LIBRARY); THE FAMOUS SPIEGEL TENT, BUILT IN 1920, WHERE MARLENE DIETRICH PERFORMED (PHOTO BY RICHARD MILNES / ALAMY IMAGES).

"Falling in Love Again"...with Spiegel tents

BY BOB HETHERINGTON

Along with chocolate and Tintin, Spiegel tents are among Belgium's great contributions to world culture. They began to appear around the turn of the twentieth century when the hand-hewn pavilions were used as portable dance halls, bars and entertainment salons that would pop up overnight in pre-war fields in Flanders. *Spiegel* means "mirror" in Flemish, and the point of all the mirrors is to facilitate flirty eye contact with strangers.

Since Marlene Dietrich sang "Falling in Love Again" on The Famous Spiegel tent stage in the 1930s, its magic mirrors have reflected thousands of images of artists, audiences and exotic gatherings. Painted come-hither reds, they are typically embellished with stained glass, framed by sumptuous rich woods, topped with dramatic canopies and bedazzled with mirrors. Around the perimeter, patrons in velvet and brocade upholstered booths enjoyed bottle service libations while others sat in the heady centre of all the action.



For town fairs and festivals, the tent components were shipped (likely by train or horse and carriage), assembled, enjoyed and then disassembled for transport to the next affair. Where dance halls were not available, Spiegel tents provided venue and shelter...but that wasn't all. They also offered ambience, romance, intrigue and magical places for people to interact with one another, apart from the rigours of daily life.

Spiegel tents recall the decadence of an era long gone. It's easy to imagine what they would have been like in their heyday: dark, smokey entertainment venues where people of all ages went to view light entertainment such as vaudeville and cabaret, whilst later in the night others went to indulge in the pleasures of burlesque. Only a handful of these unique and legendary "tents of mirrors" survive today. They are part of the colourful history of popular entertainment:



VAUDEVILLE

Vaudeville was a style of theatrical variety entertainment made popular in the USA and Canada in the nineteenth century. Its invention in the 1880s heralded the rise of a commercial form of popular theatrical entertainment that was widely accessible and targeted towards the rising middle class who were looking to spend their newly acquired entertainment dollars. Of course, theatre, comedians and other forms of live entertainment had been around for many years, but what set vaudeville apart was its variety. Typically, it contained many separate and unrelated acts, grouped together on a common bill for that night. These acts would be presented by a host and sometimes last all day – running up to twelve hours in

total! Types of acts ranged from popular and classical musicians, dancers, comedians, trained animals, magicians, female and male impersonators, acrobats, illustrated songs, jugglers, one-acts or scenes from plays, athletes, lecturing celebrities, minstrels and silent movies.

Vaudeville in the nineteenth century was characterized by its focus on the middle class rather than the rowdy working class, mixed gender audiences and its usually alcohol-free venues. However, as time went on vaudeville also led to acts which idealized and sexualized the female figure with female performers encouraged to wear tight or revealing clothing – turning the female body into a spectacle that would later define twentieth-century burlesque.

CABARET

Cabaret was a form of entertainment that was also popularized in the nineteenth-century and would go on to find fame during the roaring twenties. Owing its origins to France and Germany, cabaret was like vaudeville but was separated mainly by the types of acts it hosted and the venue they were performed in.

Cabaret featured entertainment from performers such as musicians, poets, comedians, dancers and actors which were all introduced by a master of ceremonies. Unlike vaudeville, which was usually performed in a theatre environment, cabaret was characterized by its intimate nightclub setting in venues such as restaurants, bars and pubs. The French word “cabaret” initially referred to any business that served alcohol, however it would later come to define the entertainment provided in these establishments. As the performer was on-stage, audience members sat at tables around the stage drinking or eating. The closeness of the performer to the audience meant that cabaret was also a very personal experience. Inevitably the closeness of audience members meant that they often became part of the show.

During the 1920s cabaret came to refer to Jazz music, loose morals and artistic expression. It was the hub of a rich artistic culture and for movements such as art deco, especially in the Weimar Republic era of Germany before World War II. However, the outlet this provided for artistic and political expression, as well as its nightclub setting which encouraged late nights and booze, meant that cabaret was often met with opposition in prohibition-era USA and censored in countries such as Germany for the radical satire and acts of protest that their performers presented. In modern times it has been immortalized in musicals such as Bob Fosse’s *Cabaret* and *Chicago*.





BURLESQUE

In its early history, Burlesque literally referred to any type of creative work that lampooned or caricatured more serious works or topics to cause laughter. It was originally characterized by its fusion of high and lowbrow humour that mocked social mores and social structures. However, during the early twentieth century the term came to be used to describe shows in a variety format that featured adult entertainment such as bawdy comedy, dancing girls and female stripteases.

Although you may have heard some refer to Burlesque dancers as simply “classy strippers” there was in fact much more to a burlesque act than one might imagine. Burlesque striptease was a type of performance art. These women often wore elaborate and colourful costumes and used props such as feather fans in their acts. Each act often followed some sort of storyline or theme, with costumes and props co-ordinated appropriately. Although these women performed a “striptease,” how much they could show was highly regulated and many women were often fined or arrested by police for flashing too much skin.

The most important thing for any burlesque dancer was to have a gimmick, as each gimmick defined that dancer’s act and made her stand out. American Burlesque queens such as Gypsy Rose Lee (whose biography can be seen this season in *Gypsy* on the Festival stage) combined their witty humour and comedic talents with striptease, while others such as Zorita preferred to dance on-stage with snakes.

A NEW ERA

It’s fair to say that the advent of film and television, and their increasing popularity in the 1950s, sealed the fate of the Spiegeltent as well as the industries that it supplied – vaudeville, cabaret and burlesque. Travelling entertainment which reached small country towns and villages was no longer needed as cinemas were built and television was beamed into households around the world. Although the heyday of those eras may be past, Spiegel tents such as those which continue to tour across the world bring these old forms of entertainment and their beautiful surrounds to generations of new admirers. Lately, Spiegel tents have made a surprising comeback.



CLOCKWISE FROM TOP: THE FRENCH DANCER AND CABARET SINGER LA MISTINGUETT IN 1931 (MARY EVANS PICTURE LIBRARY / SZ PHOTO / SCHERL); 1946 POSTER FOR A PERFORMANCE OF ZORITA’S BURLESQUE ACT IN BUFFALO, NEW YORK; CABARET DANCERS 1926 (BRIDGEMAN IMAGES).



The Spiegel tent is the very essence of a festival club, “kabaret salon” and intimate performance hall. Like every old theatre, her ghosts travel with her, woven into ballooning velvet canopies, a circular dance floor stage and bevelled mirrored columns that hold a thousand secrets. There is something about the tent’s convergence of twinkle and intimacy that lends a conspiratorial comfort to the performances therein. Surrounded by the audience, a show often feels intimate and more authentic – an experience that could only have happened there and then. More than most kinds of theatre experiences, you might say that “what happens in the Spiegel tent stays in the Spiegel tent!”

BOB HETHERINGTON IS A THEATRE DIRECTOR AND PROFESSOR EMERITUS AT THE UNIVERSITY OF MEMPHIS. HE IS AN EDITORIAL ASSISTANT AT THE SHAW FESTIVAL AND FREQUENT ESSAYIST, WHOSE RECENT CONTRIBUTIONS INCLUDE *ON THE RAZZLE AND BLITHE SPIRIT* (2023), *THE IMPORTANCE OF BEING EARNEST AND DAMN YANKEES* (2022), *CHARLEY’S AUNT* (2021), *ROPE* (2019) AND *HENRY V* (2018).

THE SHAW’S SPIEGEL TENT, FROM BELGIUM, WAS BUILT IN 1921-22 (PHOTO BY MICHAEL COOPER).

SPIEGELTENT, JUNE 28 TO OCTOBER 8

SHAW 20 FESTIVAL 23

TIM CARROLL TIM JENNINGS
Artistic Director Executive Director

KIMBERLEY RAMPERSAD, Associate Artistic Director

THE GAME OF LOVE AND CHANCE

A romantic comedy by Pierre de Marivaux
Improvised by the Shaw Festival Ensemble

with KRISTOPHER BOWMAN, SOCHI FRIED,
MARTIN HAPPER, DEBORAH HAY,
REBECCA NORTHAN, TRAVIS SEETOO,
GRAEME SOMERVILLE and JENNY L. WRIGHT

Directed by TIM CARROLL

Set and costumes designed by SIM SUZER

Lighting designed by MIKAEL KANGAS

Original music and sound designed by JAMES OXLEY

Movement directed by ALEXIS MILLIGAN

Improv coaching by REBECCA NORTHAN

The videotaping or other video or audio recording of this production is strictly prohibited.

THE GAME OF LOVE AND CHANCE is generously sponsored by

James F. Brown

*"It is not pleasure that makes life worth living.
It is life that makes pleasure worth having."*

BERNARD SHAW, IN GOOD KING CHARLES'S GOLDEN DAYS



Season Sponsor



THE GAME OF LOVE AND CHANCE
is generously sponsored by

James F. Brown

The Ensemble

IN ALPHABETICAL ORDER

KRISTOPHER BOWMAN

SOCHI FRIED

MARTIN HAPPER

DEBORAH HAY

REBECCA NORTHAN

TRAVIS SEETOO

GRAEME SOMERVILLE

JENNY L. WRIGHT

Stage Manager MARTINE BELAND
Assistant Stage Manager ASHLEY IRELAND
Production Stage Manager MEREDITH MACDONALD

Assistant Director ARTHI CHANDRA
Assistant Designer EMILY DOTSON

To create the music for this production, we have borrowed from the so-called "parody-masses" technique, adapting from the work "Au joli bois" by the French composer Claudin de Sermisy (1490-1562).

Special thanks to Keith Johnstone (1933-2023) for inspiring generations of improvisors.

Additional Properties assistance provided by
Whitney Braybrook-Byl, Maxine Felsbourg, Carol Lewis and Jennifer Side.

UNDERSTUDY ASHLEY IRELAND, Stage Manager

Running time: Anytime from 1 hour to eternity, including two intermissions.



THE ENSEMBLE (REHEARSAL PHOTOS BY DAVID COOPER).



Director's Note

BY TIM CARROLL

I didn't grow up wanting to be in the theatre. I grew up wanting to play for Manchester United, a destiny that was cruelly snatched from me by lack of talent. When I got into theatre, I always wished that it could be as exciting as football: wouldn't it be great if the actors knew as little of what was going to happen as footballers in a big game? It was in quest of this that, in 2006, I started a company, The Factory, whose shows were different every night: we did a *Hamlet* where we had no set, props or indeed anything, and to which each audience member was asked to bring an object. Whatever the actors needed to play the play – be it a skull for Yorick or something with which to have a fencing match – had to be taken from the audience. In another production, *The Odyssey*, we had twenty-four shards of pottery in a bowl, each with a different obstruction: Radio Play, Opera, One Word Speeches, and so on. For each book of *The Odyssey*, a new shard was drawn, and that was how the story of that book would have to be told – in the dark, sung, and so on. In all our Factory shows, each of which ran for over a hundred performances, we had some nights that were pure magic, and others when, for whatever reason (tiredness, complacency, nerves), it didn't catch fire. Like in football.

I knew, when I came to The Shaw, that I wanted to bring the spirit of that work to this extraordinary company. In my first season we did *Androcles and the Lion*, in which actors were randomly required to improvise: a ball thrown from the audience might be the cue for a personal reminiscence, or for a glimpse into what the actor was thinking at the moment the ball hit the ground. Other balls denoted "Sing a song" or "Speak part of Shaw's prologue." Sometimes the ball would land at an uncannily perfect time, or in front of just the actor one would wish it to; at other times, you could almost hear the audience groaning as they thought "*Really?*" The ratio of inevitable failures to glorious successes was about the same as with The Factory; and, as before, the successes were all the more sweet for being unrepeatable. Since then, although we have tried many adventurous things here at The Shaw, I personally have not directed anything with the same level of risk. It is time to take the plunge again. The great Nigerian playwright Wole Soyinka says there is nothing so beautiful to witness as something being born. That is what you are going to see tonight: the birth of an unplanned (and unplannable), one-time-only version of Marivaux's play. All we know is what the characters want, not what words they will use to get it. It could all go wrong. But then, why do we watch sport? Because, until the game starts, every result is possible.





CLOCKWISE FROM TOP LEFT: KRISTOPHER BOWMAN; DEBORAH HAY; THE ENSEMBLE; SOCHI FRIED AND GRAEME SOMERVILLE; TRAVIS SEETOO, REBECCA NORTAN (REHEARSAL PHOTOS BY DAVID COOPER).

The Game of Love and Chance, 2023





CLOCKWISE FROM TOP: SOCHI FRIED WITH MARTIN HAPPER; DEBORAH HAY; GRAEME SOMERVILLE (REHEARSAL PHOTOS BY DAVID COOPER).

For full biographical information about our cast and creative team, please visit shawfest.com/ensemble.



TIM CARROLL

TIM CARROLL Director

SHAW 2023: Director for *The Game of Love and Chance*. I was so lucky growing up. Not just because my mother was a passionate lover of language, who dragged me to plays that I was far too young to understand (something I have come to believe every parent should do), but because there was an amazing theatre just down the road from us in Manchester. It wasn't until much later, at university, that I decided to go into the theatre; but the seeds were sown in the shows I saw at the Royal Exchange. This is why all theatre, everywhere, is to be cherished; and why we must tell our political leaders to invest in access to art for young people. Education is not about creating a workforce; it is about creating a society.

SIM SUZER Set and Costume Designer

SHAW 2023: Set and costume designer for *The Game of Love and Chance* and *A Grand Night for Singing*. The sound of afternoon prayers settling across the city, the never-ending stream of people being ferried across the Bosphorus, the feeling of biting into a freshly-baked simit and sipping tea from a thin-waisted glass. This is the crazy but beautiful city I was born in, Istanbul, Turkey. As the daughter of a visual artist and interior designer, I was always surrounded by art and creativity, and this definitely inspired me to become a set and costume designer. I love using visual elements to support the story being told and give new perspectives to everyday materials. One of my favourite parts of design is when months of hard work finally come together and meet the characters on-stage. At that moment, every choice I made starts to get its true meaning.



SIM SUZER



MIKAEL KANGAS

MIKAEL KANGAS Lighting Designer

SHAW 2023: Lighting designer for *The Game of Love and Chance*, *Mother, Daughter, The Amen Corner* and *A Grand Night for Singing*. I walked into the theatre at my high school and never left. Designing lighting for theatre has become my passion and also, luckily, my career. The teamwork, creativity and dedication of everyone involved in producing a show has inspired me since the first show I ever worked on. Working with light is a unique challenge, and I am grateful to be able to share my work at the Shaw Festival again this season. Our time away from in-person gatherings, has reinforced for me how important the shared experience of performance is for everyone.

JAMES OXLEY Composer / Sound Designer

SHAW 2023: Composer/sound designer for *The Game of Love and Chance*. I grew up in the east of England, with a choirmaster father and a violinist mother, so I was making music from a very early age, singing in choirs and playing the cello. It was as a cellist that I attended



the Royal College in London, and then continued on to Oxford to study musicology, composition and singing. My first job was at the Queen's Chapel, Windsor Castle, and then I was in numerous professional ensembles and became a soloist in 1994. From there I sang in concert and opera world-wide, from English National Opera to the Sydney Opera House. It was with The Factory in London that I first began to coach actors in Voice and from there devised, with Tim Carroll, the music for productions of *The Odyssey* and *A Christmas Carol* for DNS Bergen, Norway.

ALEXIS MILLIGAN Movement Director

SHAW 2023: Movement director for *The Game of Love and Chance*; movement for *Village Wooing*. One of the greatest discoveries I've had as a parent is learning to shrug my shoulders when my children say, "I'm bored." Always within minutes they start a project, or make up a game, far more interesting and fun than any "proactive activity" I could ever come up with. From my daughter defying physics by attempting to climb up the stairs while sitting inside a cardboard box, to my son reinventing the microwave in a post-apocalyptic Lego world, I witness advancements in science and technology that extend far beyond logic and reason and into the worlds of dreams and possibilities... and how delightful that my work as an artist is also just that. Follow me at alexismilligan.com or transitus.ca.

KRISTOPHER BOWMAN Ensemble

SHAW 2023: *The Game of Love and Chance* and *The Apple Cart*; 7th season. Mine is the most ridiculous and delightful job on the planet (Earth). It's my pleasure to get to do it at you (or someone like you). Tonight's performance may include such genuine internal struggles as "What's my next line?", "Boy this guy's speech is loooong...", and the chef's special, "Would anyone even notice if I left the stage to use the bathroom?!" Acting's not for the faint of heart or the delicately bladdered; but, at this point, beyond pie, it's all I know. I feel blessed to be here, though I worry people will think me disingenuous for saying so, because of my habit of always joking about everything, and my job as a professional pretender. Three fun facts about ME: A) I've never been convicted of a (major) crime (in Canada) (recently). And, B) I resent structure.

SOCHI FRIED Ensemble

SHAW 2023: *The Game of Love and Chance* and *The Apple Cart*; 1st season. I grew up in New York City and Ottawa, on a steady diet of old movies, dreaming of being Fred Astaire, Judy Garland and Cyd Charisse all wrapped up in one. Much of my childhood and youth was dedicated to dance, but I turned to acting when I started touring the parks of Ottawa during summers as a teenager with a Shakespeare Young Company. After attending The American Musical and Dramatic Academy, followed by training at Toronto Metropolitan University, I stayed in Toronto working steadily on-stage and on screen. 2023 is my first season at the Shaw Festival and I am delighted to be here collaborating with such wonderful artists.

MARTIN HAPPER Ensemble

SHAW 2023: *The Game of Love and Chance* and *The Apple Cart*; 18th season. One of the first times anyone gave me money to perform was for a gig in which I played a robot of my own invention that walked around a Shoppers Drug Mart during an after-hours cosmetics application workshop. My performance concluded with the robot rapping about its love for and subsequent addiction to cosmetics, because applying them to its face made the robot feel more human. I thought the piece was quite clever and subversive. This could have been noteworthy for the five

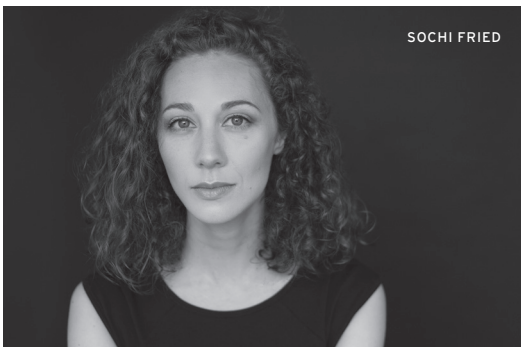



KRISTOPHER BOWMAN



TRAVIS SEETOO



DEBORAH HAY



ALEXIS MILLIGAN

full-of-regret audience members, had I better resembled a robot and, perhaps more crucially, remembered the words to the rap. A tough lesson learnt in a Chilliwack drug store, and one that I aim not to repeat for you today.

DEBORAH HAY Ensemble

SHAW 2023: *The Game of Love and Chance* and *Blithe Spirit*; 10th season. A performing troupe came to our town when I was a child. There was a sad clown at the centre of it all and when I watched him, I felt like laughing and crying at the same time. I've never forgotten him; he somehow let a small kid know that life is both those things, happy and sad, hilarious and tragic, and that there is comfort in gathering in a room together to laugh and cry. So many people have been my teachers, especially other actors. Actors fall down and get back up, over and over, dancing with their fragile selves, learning to be brave.

REBECCA NORTAN

Improv Coach / Ensemble

SHAW 2023: *Improv Coach / Ensemble* in *The Game of Love and Chance*; appearing in *The Apple Cart*; 1st season. I was born and raised in Calgary, Alberta, and had my first theatrical experience there. A Quest Theatre touring production played my elementary school gymnasium. I remember clearly the electricity of 300 students focussed and laughing our heads off...at something to do with an alien and a houseplant. The details matter far less than the effect on the audience. I'm certain it was that collective feeling of joy that made such a profound impression on seven-year-old me. I've continued to chase, and occasionally catch, that feeling in the work I do as an actor, director, playwright and improviser. It's so intoxicating hearing a collective gasp, seeing nods of agreement, or feeling a wave of laughter coming your way. There's nothing better in my books than an audience member approaching you after a show to say, "You transported me."

TRAVIS SEETOO Ensemble

SHAW 2023: *The Game of Love and Chance* and *The Apple Cart*; 10th season. My first theatre memory was of my older brother playing the Frog Prince in his grade-three school play. I sat in a classroom at J.E. Horton Public School in Kingston, Ontario enthralled by the magic taking place. When my brother emerged from the cardboard wishing-well, wearing the frog hat my mum had made him, I truly believed he had come from a tremendous depth, not a crouch on the classroom carpet. I would like to think the play spoke to me with its themes of love, redemption and transformation. However, it probably had more to do with my brother getting his own song, a shiny vest and a kiss on the cheek from a girl in his class.

GRAEME SOMERVILLE Ensemble

SHAW 2023: *The Game of Love and Chance* and *The Apple Cart*; 21st season. The entreaty of *Henry V*'s chorus to "eke out our performance with your mind" is what enthralled me from a young age to this life in the theatre. Raised in Cambridge, Ontario, I spent many summer evenings of my youth being driven to Shaw and Stratford and then, for a few hours, being transported into Illyria or Rome, down into the alleys of Canning Town, or up into West End drawing rooms. As the chorus in *Henry* suggests, the audience never really forgets that they are sitting in a theatre of an evening; that the marble is a cunning paint job, the stars are electric, and the characters are but players with a memorized script. But every so often, our imaginations intertwine and together we transcend.

JENNY L. WRIGHT Ensemble

SHAW 2023: *The Game of Love and Chance* and *Blithe Spirit*; 27th season. Thank you for coming to this special place, where stories have been shared for millennia. I am here because of Christopher Newton. In my younger days, through a variety of circumstances that led from community theatre in Montreal to a chance audition for the Shaw Festival, I met the late, great thespian. He was very kind, and I was shocked to find myself hired as an apprentice for the 1996 season. I can't begin to list all the things I learned from Chris, but his voice still rings in my mind: "Actors think in quarter seconds...don't think-speak." One favourite memory is of him directing *Peter Pan*. I flew through the air as Tinkerbell. Until I was grounded because I was pregnant. Newton kept me on for the rest of that 2001 season, nonetheless. The following year he babysat for me.

MARTINE BELAND Stage Manager

SHAW 2023: Stage manager for *The Game of Love and Chance* and *Blithe Spirit*; 1st season. I began my career as an apprentice at Shaw Festival back in 1982-1984. I was an apprentice to the Production Manager, and the following year an apprentice stage manager. I was told to get some experience and come back. Forty years later, I'm back! When I'm not working, I call Mascouche, Quebec my home. Some of my favourite gigs were touring across Canada with Canada's Ballet Jørgen and stage managing the Asian Games in Qatar, and, of course, the twelve years I was at Stratford Festival. I feel blessed to have a career in stage management where I get to meet and work with some amazing people.

ASHLEY IRELAND

Assistant Stage Manager

SHAW 2023: Assistant stage manager for *The Game of Love and Chance*, *Mahabharata* and *Blithe Spirit*; 6th season. When I was a little girl, my Nana would take my sister and me to the theatre. Whether it was a large-scale production in Toronto or a small community theatre production I didn't know the difference, it was always so thrilling. On one of these occasions, while reading through a programme, we saw that my sister and I could volunteer backstage as crew members. Having no idea what we were getting into, my sister convinced me to sign up with her. Nervously we were assigned our off-stage roles and I quickly fell in love. As cast members, props and set pieces whirled around me backstage, I realized that this is where I had to be.



JENNY L. WRIGHT



GRAEME SOMERVILLE



MARTINE BELAND



ASHLEY IRELAND

We salute all of the generous donors who help us to create great theatre!

Cumulative Giving Cumulative donations and pledges of \$250,000 or more.

\$1 MILLION+ The 1916 Foundation • Anonymous Buffalo Donors • Marilyn++ & Charles++ Baillie • Estate of Mona M. Campbell • Alberta G. Cefis++ & Ilio Santilli++ • Estate of Valerie Delacorte, *Gabriel Pascal Memorial Fund* • Richard++ & Darleen Falconer • Val Fleming+ • Nona Heaslip++ • Colleen++ & Brian Johnston • The Jim Meekison++ & Carolyn Keystone++ Foundation • The Catherine & Maxwell Meighen Foundation • Tim++ & Frances++ Price • The Slight Family Foundation • Donald++ & Elaine++ Triggs • Carol Walker & Estate of John Greenhill Walker • 1 anonymous gift

\$750,000+ Carol & David+ Appel • Charles Balbach++ • Estate of Walter Carsen • Diane++ & James King • The John R. Oishei Foundation • William++ & Meredith Saunderson • Shaw Festival Guild

\$500,000+ Estate of Bram & Bluma Appel • James F. Brown++ • James A. Burton & Family Foundation • Robin Campbell++ & Peter Jewett++ • Truly Carmichael* & Tim Jennings*++ • Cullen Foundation • Mary E. Hill++ • Rennie & Bill+ Humphries • Nancy & John McFadyen • Philip & Berthe Morton Foundation • Andrew++ & Valerie Pringle • Corinne++ & Victor++ Rice • Estate of Ada W. Slight+ • The Margaret L. Wendt Foundation • 1 anonymous gift

\$250,000+ Lorne++ & Rosemary Barclay • Sheila Brown++ & Doug Guzman • Estate of Cairine Caldwell • DeRoy Testamentary Foundation • Donner Canadian Foundation • Michael Eagen & Michele Darling+ • Wendy++ & Bruce++ Gitelman • Mr++ & Mrs+ Anthony R. Graham • Mike Grey • Corinne Hansen • The Joan & Clifford Hatch Foundation • Estate of Lawrence Hodgett • Humeniuk Foundation • Mr Richard M. Ivey • Don+ & Gundy+ Jackson • Chris & Jeanne Jennings • Rebecca++ & Ian++ Joseph • Oliver Kent & Martine Jaworski • The Henry White Kinnear Foundation • Michael & Sonja+ Koerner • Cynthia & Malcolm+ Macdonald • Richard McCoy+ • The McLean Foundation • George Cedric Metcalf Charitable Foundation • Michael++ & Katie++ Militello • Bernard Ostry+, oc • Barbara Palk+ & John Warwick+ • Peter M. Partridge • Esther Sarick • Allan Slight+ • Nancy Smith++ • Maureen+ & Wayne Seabrook • Dorothy Strelsin Foundation – Corinne Nemy • Liz Tory+ • Jim++ & Michal+ Wadsworth (Carlos & Elizabeth Heath Foundation, Mulroy Family Foundation, Robert & Patricia Colby Foundation) • 3 anonymous gifts

We also recognize the following corporations for their cumulative donations.

\$1 MILLION+ Bell Canada • Canada Life • CIBC • Honda Canada Inc • HSBC • RBC • Scotiabank • Sun Life Financial • TD Bank Group • Vintage Hotels

ENDOWMENT & ESTATE GIFTS Contributions made over the last 13 months.

Marilyn++ & Charles++ Baillie, *Baillie Family Fund for Education* • Estate of Cairine Caldwell & Dr Henderson Scott • Fiera Capital Corporation • Ron & Nancy Johnston • Estate of Douglas A. Kahn • Macdonald Family, *The Macdonald Family Fund* • Estate of Georgia Mair • Estate of Margaret McKelvey • Mary I. McLeod • H & R Mida Charitable Foundation • Estate of Robin B. Pitcher • Andrew++ & Valerie Pringle, *Andy Pringle Creative Reserve* • RP Investment Advisors • The Slight Family Foundation • Estate of Ms Janice M. Soeder • Estate of Helen Allen Stacey • Dorothy Strelsin Foundation – Corinne Nemy • Michael & Anne Tyler Fund through the Victoria Foundation • Bill Van Wyck • Harriet 'Sis' Bunting Weld+ • Estate of Pat Winnett • 2 anonymous gifts

Annual Donors Gifts in support of annual operations and special projects.

MAJOR CONTRIBUTORS

\$250,000+ VISIONARIES James A. Burton & Family Foundation • The Slight Family Foundation • 2 anonymous gifts

\$100,000+ DIRECTORS CIRCLE Marilyn++ & Charles++ Baillie • David & Amy Fulton • Nona Heaslip++ • Colleen++ & Brian Johnston • Gabriel Pascal Memorial Fund • Corinne++ & Victor+ Rice • Dorothy Strelsin Foundation – Corinne Nemy

\$50,000+ ARTISTS CIRCLE Gail+ & Mark Appel • Charles Balbach++ • Patricia & Barrie Barootes • Ron++ & Barbara++ Besse • Val Fleming+ • Mary E. Hill++ • Martha+ & Tom++ Hyde • Chris & Jeanne Jennings • James & Diane++ King • Mona+ & Harvey Levenstein • Philip Terranova & Audrey Allen

\$25,000+ PRODUCERS CIRCLE Richard & Mona Alonzo • Carol & David+ Appel • James F. Brown++ • Robin Campbell++ & Peter Jewett++ • Truly Carmichael* & Tim Jennings*++ • Michael Eagen & Michele Darling+ • Wendy++ & Bruce++ Gitelman • Roe Green • Nathan & Marilyn Hayward • Oliver Kent & Martine Jaworski

• Janet Lamb • Richard McCoy+ • The Jim Meekison++ & Carolyn Keystone++ Foundation • Andrew++ & Valerie Pringle • Dr Reza Rastegar, Elissa Rastegar & Mrs Sheryl Armstrong Rastegar • William++ & Meredith Saunderson • Donald++ & Elaine++ Triggs • Jaime Watt++ & Paul Ferguson • 2 anonymous gifts

GOVERNORS COUNCIL

DRESS CIRCLE (\$15,000+) Robert & Mary Pat Armstrong • Mr & Mrs Gregory+ James Aziz • Sheila Brown++ & Doug Guzman • Alberta G. Cefis++ & Ilio Santilli++ • William Chapman • Vivien Dzau++ & Daniel MacIntosh • Lauren & Vaughn Goettler – Goettler Family Foundation • Mike Grey • Mr & Mrs C.L. Hunt • Rebecca++ & Ian++ Joseph • Kristian+ & Anita Knibutat • R. Susan MacIntyre • Petrina & Peter++ Nesbitt • Marilyn Pilkington+ & Wayne Shaw • J+ & L Rogers Charitable Foundation • Esther Sarick • Nancy Smith++ • M & N Walker Fund at the Niagara Community Foundation • Barbara Watson+

FOUNDERS CIRCLE (\$10,000+) Keith Ambachtsheer & Virginia Atkin • Peggy Bell, in memory of Ken Bell • Lee & Barbara Bentley • Jim Bertram & Bonnie Foster • Doreen & Terry Carroll • Tim Carroll+++ & Alexis Milligan* • Robert & Karen Christmann • Mark Curry, in loving memory of Ann • Elizabeth S. Dipchand++ & Gregory Prekuc • Mr James Duhaime & Dr Heather Hannah • Richard++ & Darleen Falconer • Wayne & Isabel Fox • Marlene & Darryl Fry • Dr Bob Gaines & Toni Burke • Judy Goetz Sanger+ • John & Judith Grant • Lyle Hall++ • John & Liz Heersink • Paul & Valerie Kirkconnell • Betty & Jamie Knight • Mrs Susan Lee • Janet & Sidney Lindsay • Nancy & John McFadyen • Dr Donna McRitchie & Dr Shaf Keshavjee • Mr & Mrs Paul Rowcliffe • Samiha++ & Aseer Sachedina • Frank & Susan Saraka • Sabine & Jochen Schleese • Elizabeth Stirling & Tom Millward • Ken Stowe & Nita Farmer • Jim++ & Michal+ Wadsworth • Carol Walker • Jeanne & William Watson • 1 anonymous gift

BENEFACTOR (\$6000+) Hy & Phyllis Ackerman • Susan Addario & David Farrar • Kathleen & Richard Aregood • Scott & Ruth Aspinall • Carroll & Ted Baker • Peter & Marilyn Balan • Lorne++ & Rosemary Barclay • Laurie Barrett & Martin Block • Brian & Jenifer Bassil • David & Faith Bell • Nani & Austin Beutel • Doug & Valerie Breneman • Edward & Caryn Chatten • John+ & Pattie Cleghorn • John & Debi Coburn • David Cummings & Kelly Bair • Patricia G. Debrusk • Marilyn Dickinson • Bill & Barbara Etherington • Robert C. Gibson • Steve Goldberger & Dorothy S. Karr • Dan Hagler & Family • Laurie+ & Douglas Harley • Sally Harmer, in memory of Jack Harmer • Ann Holcomb & Rene Bertschi • Lori Labatt • Joanne Lang • Naomi & Dave Lee • Larry Lubin • Robert+ & Margaret MacLellan • Sharmini Mahadevan & Diana Dimmer • Dr & Mrs Mario Malizia • Leo Maloney, in loving memory of Dennis Thomson • Anthony B. & Mary++ S. Martino • Sandra & Dennis McCarthy • Janet+ & Bruce McKelvey • David & Agatha Moll Charitable Fund • Noel D. Mowat • Karen Munninghoff, in loving memory of Paul Munninghoff • The Pottruff Family Foundation • Margaret & Joseph Reynolds • Sam & Robin++ Ridesic • Drs Jolie Ringash & Glen Bandiera++ • Joy Rogers • Linda Sauro • Brent Simmons & Devon Richardson • Maureen+ & Wayne Squibb • Lois Tatelman • Liz Tory+ • Jack Watkins & Erin English • Stefa & Les Williams • Ron & Kay Woodfine – Just Christmas • 4 anonymous gifts

LEADING PATRON (\$3500+) Elaine Anderson • Robert C. Anderson • Ed & Connie Babcock • Ms Heather Bacon • Aubrey+ & Marsha Baillie • Five B Family Foundation • Roland H. & Mary Bauer • Bob & Marilyn Beach • Blake & Heyerdahl • Michael & Kate Bradie • Aaron Carlson & Dr Dennis Ng • Rob & Arlene+ Carson • William Charnetski & Kerry Stewart • Jeffrey Chessum • Jean & Joe Chorostecki • Gary+ & Cathy Comerford • Kim Cranfield • Marion Cross • Margaret Davidson • Patrick J. Devine • Dr Delf Dodge & Mr Timothy Dodson • Robert Dunigan & Robert McDonald • Andrew Colwell & Richard Ellis • Mario Ferrara & Annabel Kennedy • Andy Filardo & Beth Profit • James R. Fleck & Dr Sandra Zakarow • Donald & Cathy Fogel • Robert & Julia+ Foster • Kenneth++ & Amy Friedman • Paul & Helen Gareau • Nancy & Graham Garton • Dianne Gibbs* • Robert H. Gibson • Mr++ & Mrs+ Anthony R. Graham • In memory of Charles J. (Jack) Hahn: Perelandra Fund • Rob Haines, UE • Mike & Cindy Hansen • Doris Hausser • Pamela++ & Robert Heilman • James Hinds • April & Norbert Hoeller • Douglas+ & Colleen Hunter • A Hyde & D McIntyre • Kathy Inch • Oliver Jakob & Bettina Buss • David & Joanne Jones • Ellen & Nick Kammer • Jay & Marni Kell • Ed+ & Ann King • Dr George & Carolyn Kotlewski • Thomas & Kathy Kuhl • Jane E. Laird • Andy Lam • Nancy Lockhart & The Murray Frum Foundation • Wendy Luce, in loving memory of Dr John T. Luce • Rita & Charles Maimbourg • Jefferson & Sally Mappin • Dennis & Bernadette Martin • Gail Martin & John Kaloyanides • John & Marg Mather • Alan McAdams & Ellen Dykes • Hon Margaret McCain • Ian & Carol McLeod • Cindy* & Derek Mewhinney • Michael++ & Katie ++ Militello • Edward & Judith Mortl • Bill & Lee Nelson • Janet A. Newey • Noble Caplan Abrams • Pamela & Richard Nowina • David Pakrul & Sandra Onufryk • George Papatheodorou & Ken Deeth • Peter Partridge & Poppy Gilliam • Tom & Mary Powers • Joyce & Roy+++ Reeves • Rick & Pegi Reiningner • Ann Savege • Edward++ & Elizabeth++ Simmons • Dr Joyce E. Sirianni • Wendy & Wayne Smith • Dr Diane M. Soubly • Sylvia Soyka • Martha Spears* • Glen & Heather Steeves • Marc St-Onge++ & Kellie Saunders • Gerald & Margaret Sutton • Lynda & Stephen Tepperman • Jacques Thibault & Ruth M. Gover • Ms Marianne Thomson • Ian Waldron & Tim Redmann • Jack Walsh • Thomas & Sasha Weisz • Bruce++ & Susan Winter • Bob & Joan Wright • 2 anonymous gifts

PATRON (\$2000+) Bob & Dorothy Aaron • Judith M. Adam & Marc Zwelling • Mr Doug & Dr Lavonne Adams • Philip Akin++ • Mr Ronald R. Andersen • David Antscherl & Carol Lewis • Sherri & William Appell • Callie Archer • Diane Arsenault & Gwyer Moore • Lynne & Tony Ashworth • Barb & Terry Babij • Bob & Irene Bader • Graham Bailey • Richard J. Balfour • Gerry & Elizabeth Baranewski • Michael Barnstijn & Louise MacCallum • Robert & Loretta Barone • Paul & Sue Baston • Ruthanne Beighley • Sylvia Bennett++ • Robert Berckmans & Joanne Heritz • Dr David H. Bergen & Deborah Kehler • Lynn Bevan • Amina & Aziz Bhaloo • Dr Larry Biddison • Elisabetta Bigsby • Stacey Lynn Bilotta • John R. Birkett • Roy & Ronna Birnboim • John & Isabella Bisanti • Steve & Helen Bittner • Mr Tim Blake • Ellen & Murray Blankstein • Johnny & Lina Blue • Ronald James Boone • Lisa Balfour Bowen • David P. Boyd • Terry Brackett • Ann-Louise Branscombe Fund at Niagara Community Foundation • Mary & Tony Brebner • Debra Breuer & Douglas Goodman • Mrs Reny Burrows • Susan Murray, in memory of John Butler • The Paul Butler & Chris Black Foundation at Toronto Foundation • Dr & Mrs+ John L. Butsch • Mark Callan* & Marion Rawson* • Douglas & Maureen Cameron • Ellen & Brian Carr • Mark Chason & Mariana Botero Chason • Karen Cheah • Briana Chen • Gerry & Carol Chrisman • Roger & Susan Christensen • John+ & Lynn+ Clappison • Hazel Claxton+ & Jude Robinson • Bud Coffey, in loving memory of Richard Gallagan • Mr Robert Cole • Glenna & Derek Collins • Drs Charlie & Diana Cook • Harry M. Core • Dr George Corella & James Frackenpohl • Katherine Robb Corlett • Catherine Cornell & Declan Lane • Dr Lesley S. Corrin • Cathy & Paul Cotton • John & Libby Crossingham • Judith Bowden* & Jeff Cummings* • Gordon & Patti Cunningham • Bob & Diane Czarnik • Barry Davidson, MD • Michael+ & Honor de Pencier • George & Kathy Dembroski • Amanda Demers & Brian Collins • Mrs Margot Devlin • Mr Michael Disney • Britt & Nancy Doherty • Ken & Ginny Douglas • Vicky Downes • Reed Drows & Lisa Iezzoni • Peter & Suzanne Durant • Alan & Susan* Dyer • Victor Eiser • Paula & Thomas Elsinghorst • Steven Endicott • Dr Sara Epp • Sarah* & Tom Fabiani • Mrs Margaret Fairman • Mr David Feeny • Tina Filoromo • Russell C. & Carol N. Finch • Don Finlayson* • Mr David Flora • Gary & Val Foerster • Carol & Burke Fossee • Ron & Linda Fritz • Richard Furnstahl & Teresa Stankiewicz • Rev Ivars Gaide & Rev Dr Anita Gaide • Marian Galligan • Angeline Galotta • John & Therese Gardner • Hope & Libby Gibson • Caroline Gill • Robert & Ann Gillespie • Susan Ginsberg • Susan Glass & Arni Thorsteinson • Dr Alexander Gluskin & Ms Shauna Sexsmith • Laurie Hoffman Goetz & Wendelin Goetz • Judith & A.C. Goodson • Fred & Charleen Gorbet • Gouvenet Arts Fund at Rochester Area Community Foundation • David & Sharon Graper • Paul & Ginny Green • Richard & Lorraine Gretsinger • Art Grierson • Myfanwy Hall • Annette Hamm & Daniel Smith • Katharin Ramelle Harkins • Donald Harrington • Shira Hart • Roberta Heath • Suzanne Hébert+ • Mary & Arthur Heinmaa • Marion & Ren Henderson • Yolanda & Mike Henry • Dr Dianne Heritz • Mary Ellen Herman • Lauri & Jean Hiivala • Anne T. & Thomas C. Hilbert • Marion F. Hill • Timothy & Pamela Hines • Mary E. Hofstetter & R. David Riggs • Dr Steve Millward & Mary L. Holley • Richard & Susan Horner • Oleh Hrycko • John J. & Maureen O. Hurley • Jacob & Inge Iliohan • Don & Judy Jackson • Roberta Jacobs-Meadway & Jay Meadway • Elliott Jacobson & Judy Malkin • Mr Kent James • Catherine Jevons & Lionel Gadoury • Steve & Irene Johnson • Tim++ & Lisa Johnson • Dr & Mrs D. Bruce Johnstone • Dr David & Glenda Jones • Douglas Kahn • Jeffrey & Jessica Kahn • Catherine & Dan Kaloutsky • Patrick & Barbara Keenan Foundation • Joel Keenleyside & Paula Donahue • Prof Joseph Kelly, esq • David Ker & Vivienne Salamon • Ms Patricia Knipe • Suzanne Kopas • David & Sarena Koschitzky • Kelly & Bryce Kraeker • Ms Janet Kramer • Mr & Mrs Charles F. Kreiner Jr • Barry Kropf • Helen H.S. Lam & Joseph A. Lloret • David Lane & Grayson Sless • Rai Lauge & Jo Holden • Victor C. Laughlin, MD Memorial Foundation Trust • Esther Lee • Lorraine Lee & Michael O'Bea • Elizabeth Lewis & Thomas Saunders • Richard & Lynne Liptrap • Virginia Lovelace & Jonathan Taylor • Daniel & Sharon Lowenstein • Ronald H. Luczak++ • Christine Macdonald • Cynthia Macdonald • Terry+ & Terry Mactaggart • Susan & Todd Makler • M. & M. Marques • Ms Eileen Martin & Dr Hugh Gayler • Fred W. Martin • Marlene Masales & Victor Ramanaukas • Elaine Mayo • Robert McClery & Lorne Swan • Dr & Mrs James W. McClellan • Ms Marcia McClung & Franklyn J. Griffiths • Donald McGerrigle & Christina Brouillette • Heather L. McKee • Scott McKowen* & Christina Poddubiuk* • Daina & Heinz Meusel • Dr Lisa Mikitch • Mr Jonathan A. Millen • Alan & Patricia Mills • Peter Milne • Valerie & Jim Milostan • Mary Mogford • Gary & Linda Molinaro • Elizabeth Molson, in memory of Gerda Molson • Alfred & Nancy+ Mouget • Mr Thomas & Mrs Marceline Mudie • John Murphy & Joyce Macredie • Linda Murray • Peter & Laurie Nixon • Novick Family, in memory of Olga Novick • Wanda & Jim Novinger • Larry Oakes • Maureen & Robin Ollerhead • J. Orange & F. Clayton • Ian Orchard & Angela Lange • Jonathan F. Orser • Richard & Nadine Osborn • Anne & Don Palmer • Brian & Paddy Parr, honorary members • Dr Fiona Blaikie & Mr John Pendergrast • Victor & Esther Peters • Peter & Paraskeve Petrakis • Robert & Emily Pfohl • Martin & Denise Pick • Wally Pieczonka • Percy Pierre • Polk Family Charitable Trust • John & Norine Prim • The Racioppo Family Foundation • Pinky+ & Bill Regan • Carol Reid+ • Mr & Mrs Terry Reideler • Margaret Rieger • Heather & David Ring • Shirley E. Roberts • Dr Lynn Rosen & Bradley C. Rosen • Tuula & John Ross • Rubens Family Foundation • Lori Russell & David Banks • Richard Russell & Thomas Ouellette • Susan & Peter Salomonsson • David & Dinah Sanderson • Derwyn Sangster • Robert & Marlene Savlov • Mr & Mrs John Sayers • Terry Schoenick & Debra Reger • John & Barbara Schubert • Mr & Mrs Michael S. Schwenger • Doug & Cheryl Seaver • Linda Seppanen • Beverly & Gerry Shea • Heather Sheehan • Allan Sherwin • Ivor & Renee Simmons • Sara & Michelle Sirkin • Matthew & Pam Skinner • Bryan Smale & Sherry Dupuis • Barbara A. Smith • Britton Smith Foundation • Dr Kevin Smith & Marian Lips Fund • William & Linda Smith • Mr & Mrs Scott Snow • Dr & Mrs Robert J. Sokol • Victor & Anne Solomatenko • Robert D. Sommerville •

Dennis Souder & Deborah Bannerman • Stephen & Monica Spaulding • Mrs H. Stairs+ & Mr E. Mooney • John Stanley & Helmut Reichenbacher • Susan & Ron Starkman • Mr Lawrence+ & Mrs Pamela Stevenson • Anita Stoll • Styles Family Foundation • Keith Sutherland • Doug & Lynda Swackhamer • Mr Anthony Sweeney • Rosalie Tansey • Wuchien Michael Than • Gordon & Annette Thiessen • Brian & Christine Thorne • In memory of Dr John Treilhard, Dr Lynne Thurling • Mr Quentin Toderick & Mrs Eva Sorbara-Toderick • Gail & Doug Todgham • Marilyn & Geoff Trout • Mark & Bettie Tullis • Harriet Tunmer • Mrs Nicole Tzetzto++ • Gary & Marie Van Graafeiland • Greg Virelli & Mario Vecchi • Mr & Mrs Alan++ & Diane Walker • Joan & Jean Waricha • Carolyn J. Warner • Gregg+ & Joan Watkins • Chris Watson • Lynne & Dean Weber • Lyman & Deana Welch • Harriet 'Sis' Bunting Weld+ • Garry & Shirley West • Alan & Leia Wheable • Mark & Marilyn Wheaton • John C. Williams • Robert & Dana Wilson • Mark Wilton • Donna & Barry Winnick • The Honourable & Mrs Theo Wolder • Walter & Marie Zelasko • Mary V Zimmerman • Carole Zucker Family Fund at the Jewish Foundation of Greater Toronto • 12 anonymous gifts

FRIENDS

PREMIER (\$1000+) Urve & Lewis Abbott • M. Ackerman • Mr Shawn Ahmed • Jerome Andersen & June Hajjar • Trish Anthony & Kathryn O'Grady • Catherine Arnott & Brian Jones • John & Eleanor Ball • Jack & Lisa Baron • S. Basmajian & K.J. Conway • Don Beddage • Ms Abigail Bennett • Diane F. Berlinski • Mr Edward Bickford • Gerry & Kathy Bissett • Joan & Larry Bourk • Helen & Bob Bradford • Paul F. Brett • Sheila Bristo • Rita & Charles Bronfman • Brian & Jenny Brown • Desi Brownstone & Kandice McKee • Chris Bucko & Eva Wu • Bob & Lynn Burt • Philip & Carol Cali • Ms Judith Callender & Dr Thomas Pekar • Greg Case • Ms Yvonne Causer & David Bell • Rosemary Chew • Ellen & Michael Chirco • Henry & Jeanne Ciok • Mark Cipra & Ann Fairhurst • Dr John R. Cole • Janice Coles • Constance & Ron Corrigan • Dr Edith Costello • Dr Arthur & Virginia Cott • John & Hiedi Cox • Mr & Mrs Bill Crothers • Al Cummings • Dr Roger I. Dacre • Mr Joel Dancingfire • Professor K.G. Davey • Christine Dear • John & Rita Densley • James & Mary Frances Derby • Dr & Mrs Richard Farr Dietrich • Ms Betty Disero • Susan Dobbin • Andrew W. Dorn • Fr Michael W. Downey • K.A. Durie • Mary & Frank Eberl • Eleanor L. Ellins • Karen Elting • Paul Epner & Janet Gans-Epner • James Farquharson • Graham & Silke Flint • Mrs Carol Foster • Ms Gina Foster • Catherine Fournier & John Harvey • Trevor & Sandra Francis • Janet Fraser • Carole E. Fritz • Mr Randal Froebelius • Anita Gaffney • Virginia Gilbert • Naomi Gordon • Jan & Kathy Goulding • Richard & Bibi Grace • Mary Greco • Alan Green • Sandra Green • C.S. Greiner • John D. Ground • F. Gruehl • Mrs Monica Hainer • Patricia Hanft • Alton B. Harris & Andrea S. Kramer • Judith & David Hecker • Ms Linda Helson • Lawrence & Beatrice Herman • Ann & Glen Herring • Wendi & Murray Hiebert • Penny Hommel & Jim Bergman • George & Mac Hoover • Bill Horbett Sr • Dr & Mrs C.E.M. Horning • Robin & Charlotte Hoy • Roger Hughes & Susan Peacock • Dr Judy Hunter • Linda Irenegreene • Dr Jann Istead • Leslie Jackson • David & Leslie Jeanneret • Mrs Erin Jennings • Mr Paul Jensen & Ms Julie Harrington • Ms Dawn Joki • Christine & George Joyce • Dagmar Kanzler & David Ross • Brent & Marilyn Kelman • Ms Susan Kennedy • Kyle Kerr • Johanna Killam • Cecilia Kloecker • Peter & Elke Kluge Family Foundation • David & Donna Lailley • Kevin Lamotte* & Cynthia Kamin • Teresa Lasiuk & Mike Carruthers • Mrs D. Laubitz • Charles & Jennifer Lawson • Pippa Lawson • Dr Harlan L. Lewis & Doris F. Wittenburg • Susan & Rebekah Little • Mr Steve Lowden • Patricia Lucas • Beverly & Charles Lynde • Ms Susan MacDonald • Mr Doug MacPherson • James & Virginia Mainprize • Sue & Biff Matthews • Nancy May • Robert McClure • Dr & Mrs David M. McConnell, Jr • Jim McDonald & Michelle Arsenault • I. McDorman • Ms Adrienne McLennan • Mary I. McLeod • Ms Jocelyn N. McPhail • H & R Mida • Mr Stephen Miller • Kelly & Sally Monaghan • Frederick W. & Linda K. Moncrief • Patricia Monger & Ralph Pudritz • S Morris & G Torgis • John A. Morrison • Richard & Mary Ann Morse • Karen & Peter Mount • Alon Nashman • Ms Deborah Nathan • Robert & Patricia Neill • W.G. Nicholls • Emile Oliana & Alvin Iu • Charles H. Owens* • Nancy Kay Owens • Alex B. Pagel • Larry & Marnie Paikin • Ms Jennifer Palabay* • Lynne Patterson • Dr Elizabeth Pearce • Jim Pianosi • Mr Robert W. Plyler • Ms Krista Prong • Ms Carolyn Ramos • Chick Reid* & Tom McCamus* • Mr & Mrs John Rennie • Dr Lyn Robinson • Marti & Bob Sachs • Catharine Saxberg • John Schambach • Jan Schmitt • Paul Gerard Schreiber • Ruth & Charles Schwartz • Christina Skublicks • Dr Tom Small • Phil Spencer • Paul Sportelli* • Strategic Charitable Foundation - Charles & Ruth Schwartz • Ann & Ross Stuart • J.C. Swallow • Douglas Tallon • Mr Jonathan Tan* • Maureen Simpson & Almos Tassonyi • Ms Jane Taylor • Jan & Ken Thompson • Catharina Tocchio • Judith Trotter-Field & Richard Field • Douglas & Jennifer Tufts • Lori L. & John R. Twombly • Mary Usher-Jones • Miss Kathleen Weber • June & David Weind • Ms Lynn Weiner • Todd & Laura Wetzel • Mrs Lori Williams • James Wilson • Vida Winegarden • Julian & Nandita Wise • Dr Christopher M. Wixson • Mr & Mrs Doug Woods • John & Leslie Wright • Morden S. Yolles • William Young • 18 anonymous gifts

SUSTAINING (\$600+) Andy & Karen Abrams • Sally Adamson • Susan Aihoshi • Matthew & Phyllis Airhart • Marilyn & Joseph Allevato • David Alpern & Sylvia Clark • Audrey Amo & Alan Bowers • Alan Anderson • Kay & David Anderson • Nancy Brown Andison & Mike Andison • Laurie & Michael Andrews • Dr Charles & Mrs Susanne Armitage • Marilyn Bardeau • Ms Pippa Barwell* • Mr Robert F. Beach • Fred & Karen Beattie • Steve Beatty • Front Row Insurance Brokers • Donald Behr • Carol Bell • John & Donna Bellsmith • Timothy & Susan Benning • Mrs Grazyna Bergman & Mr Douglas Kiefer • Michael Berlis & Ellen Cheslock • Albert & Lynne Bishop • Russell J. Blake • Steven & Allison Blakey • Ms Christine Bloch • Katharine Bocking •

Rory Bolger & Helene Rottenberg • Ms Kimberley Bolton • Arlene Book • Brian & Cathie Bowerman • Jennifer Bradbury • Don & Debbie Breiter • Jeannette Briggs • Mr Dan Brown • Mrs Heidi Brown • Ms Katherine Buchanan • Bill & Sharon Burnsv • Heather Caloren • Mr Robin Cardozo • Mr Frank Carere • Graham Carpenter • Brian Carr & Kathryn Elliott • Francesco & Betty Catanzariti • Dean & Mary Jane Chamberlain • Sandra Chodarczewicz • Ellen Christy & Paul Sikora • Mr & Mrs James Clemens • Mr Cal Cochrane • Kenneth Copland • Mr & Mrs M.G. Corbett • Paul Couch & Vicki Prescott • Joan D. Cranston • Jim Cressman • Mike & Heather Cross • Kathleen Curtis • Joyce Czaban • M Davidovic • George & Kathleen Davie • Ms Marilyn Davis • In memory of Mary Anne Devereaux • Dr Sharon Diamond • J. Driskill & L. Bryant • Ms Sheila Drury • Vera R. Duchstein • Ms Marjorie Dumbrell • Mr Michael Durman • Chris & Nancy Eames • Mary & Frank Eberl • Carl S. Ehrlich & Michal Shekel • Mrs Evelyn Ernest • Robert W. Esler & Silvia Marcus • Susan Dalgetty Ezra & David Don Ezra • Robert & Ruthann Fagan • Livio Farallo • Mr Greg Fedoryn & Mrs Susan Henry • Mary Thomas • Barbara Fingerote • Timothy J Finnell • Mr & Mrs Gardner • David P. Gardner & Tim O. Mains • Courtney & Gerard Garneau • Bente & Tom Garner • Allen & Maida Gerskup • Thomas M. Gervasi • Marie Gillespie • Mr Murray Gleave • Marcia & Bernie Glick • John & Susan Goddard • Lesley Rigg & David Goldblum • Larry & Catherine Graber • Dorothy Graham • Ms Cindy Grant • Brian & Lenore Greaves • Vance & Virginia Gudmundsen • Linda Haist • Joanne Hall • Tanis Hall • Virginia Hamill • William Hammond • Eric Harper & Tina Kaye • Phil & Dolores Haverstick • Helen Hawkins • Lane & Edith Hemaspaandra • Robert & Jo Henderson • Audrey Hendrickson • Glynis A. Henry • Margot Hickson & Ian Reece • Bill & Rosette Hillgrove • Tom Hoadley & Cindy Lombardo • Ms Sharon Holland • Art Huber & Janet Jeffrey • James Hughes • Mr Timothy R. Hulsey • William Hynes & Robert Bartley • Barbara G. Inglese • Barbara Jackel • Mr Mark D. Jacobs • Jean Jagendorf • Janet James • Joan & William Jaynes • Audrey Johnston • Ms Carol Johnston • Erin Jones • Keith Jones • Scott & Beth Jorgensen • Richard Joyrich • George & Gail Julie • Kate Jullien • Doug & Gail Kaiura • Jim & Jean Keenleyside • Linda Kenny & Ralph Eades • Ms Patricia Kersey • Ms Inga Khan • Mr & Mrs Charles T. King • Richard & Sally Kinsey • Mr & Mrs Fred H. Kotani • Mr Jim & Sandy Koteles • Terry Kratz • Lois Kurtz • S. Laciak • Bonnie Lamourie & Ronald Newman • Catherine Lawrence & Eric Papenfuse • Mr & Mrs B.J. Laws • Sharon & Alan Lesgold • Craig & Abby Lewis • Mr Colin Lindsay • Cathy Lindsey* • David & Diane Lisburn • Mrs Gillian Little • Rev Karl E. Loeb • Robert & Bonnie Logan • Donald Love & Lynn Cross • Mary & Kenneth Lund • Edward Lupa • Mr Arthur MacDonald • John Brian MacIntyre • Mrs Heather MacNeil • James & Gladys MacPherson • Don & Helga MacRae • Paul Madeley, in loving memory of Gayle Stokes • Marion E. Magee • Kathy & David Maister • Pauline Mateas, in memory of Lyle R. Nickle • B.J. Matheson-Bodnar • Patricia & Louis Mautino • Colin & Sharen Mayers • Margaret Matyus & Sean Foley •

PROUD PRESENTING SPONSOR OF

Shaw Festival's Theatre for All program

We live in a country with a rich and deep appreciation for arts and culture. We're proud to support Shaw Festival's Theatre for All program, enabling those of all means and backgrounds to enjoy the very best.



Clifford & Jacqueline McAuley & James Stevenson • Daniel & Patricia McClenaghan • D. Ann McClure • Ross & Fran McElroy • John & Erna Mewhinney • Bishop Daniel Miehm • Lynda & Jim Miller • John Mills Sr & Jill E Mills • William & Jane Milne • Elliott & Elyse Milstein • Mary Mizen++ & Chris Booth • Alan Moffett • E. Morandi-Bonner • James & Mary Morgan • Arthur & Franca Moss • Donna Moss • Dr Mary Ann Mountain • Carol & Linda Muehlig, in memory of Gladys Muehlig • Bernd Mueller • Lynn & Stephen Muench • Mrs Dawn D. Mullinger • Ms Donna Mullins • Edmund & Mary Murphy • Debbie Myers • Janet-Lee & George Nadas • Doug & Mary Neal • Nick & Jean Neumann • Mr Fergus O'Donnell • Lynn & John O'Donnell • Michael & Laura O'Hara • Alek & Dyanne Oleszkowicz • Dr Elizabeth Oliver-Malone • Michael & Lisa Orlandi • Charles & Judy Overland • Thomas & Susan Palmer • John Park & Sharon Tocher • Lee & Maria Parks • Ms Maureen Parry • Mrs Audrey Paton • D. Murray Paton • Mr & Mrs Frank Penny • Mr & Mrs Perkins • Lisa Rae Philpott • Mr & Mrs John G. Polzin • Richard Potter & Joan Somerville • Jim & Bonnie Powell • Dr Joanne Powers • Gaye-Ann & Les Pracsovics • Mr Joe Proietti • Gerald & Veronica Punnett • Julian+ & Alice K. Rance • Ms Dyanne Ratner • Robert J. Redhead • A. Reeve & C. Rose • Celia & Owen Ricker • Mr Iain Ricketts-Moncur • Lisa Ritchie • Keith & Susan Rivers • Dr & Mrs E. Lee Robbins • Mr Robert Robinson • Mr Paul Rogers • Mary Anne Rokitka • Neil Rudolph & Susan Cluff • June Ryan • Kathy & Roger Sabo • Rowena & Peter Samuel • John & Donna Schwartzburg • Marilyn & Wes Scott • Linda Seifert • Robert and Deborah Shakotko • Jason & Katherine Johns Shaw • Kenneth G. Shelley • Marilyn & Paul Shepherd • Robert Simpson & Catherine Craig • Thomas Simpson • Sheila & Peter Smith • Judy Snyder • Mr David Spence • Myrna Stait-Gardner • Linda & Mark Steinman • Mr Robert Stitt • David & Beverley Stone • Barbara Stratton • Dr Alex Sunarich • H. Allen & Valerie R. Swanson • Donald Szydlow • Joanna K. Taylor • Helen E. Tazzman • Alan Tenenhouse • Janice Thomson • Dr Eva Tlusty • The Toby Family • Mary Toll & William Heimann • Peter Toller • Dr M.J. Toswell • Philip & Nanci Turk • Peter M. Turner • Larry & Joan Urbanoski • Fay & Garry Vanden Beukel • Dr Nancy J. Vivian • Helen Vosu & Donald Milner • James D. Walker • Nick & Marg Walker • Lawrence Weis & Dr Kathi McCarroll • Linda E. Westfall • Alden & Susan White • Philip & Kimberley* White • Edmund V. Wick • Mr Brian Williams • Larry Willis & Robyn Ellis • Ellen Wodchis • Rev Mark J. Wolski • Eve Wylie • Julia & Jerry Yaffee • Bill & Claudia Zehe • Marvin & Cindy Zelkowitz • 32 anonymous gifts

ENDOWMENT

The Shaw's Endowment Fund totals more than \$37 million and provides this Festival with a portion of the net income earned each year – a vital and reliable source of revenue. The Shaw's Endowment has grown thanks to the following generous donors and their Funds which support a diverse range of initiatives and programs:

Bram & Bluma Appel, *Bram & Bluma Appel Playwright in Residence Fund* • Carol & David+ Appel, *Carol & David Appel Play Development Fund* • Estate of Lillian M. Aylesworth, *Robert & Lillian Aylesworth Endowed Academy Fund* • Marilyn++ & Charles++ Baillie, *Christopher Newton Interns Fund & Baillie Family Fund for Education* • Charles Balbach++, *Gardens & Beautification Fund* • James F. Brown++, *Debra J. Graham & James F. Brown Fund* • Walter Carsen+, oc, *Rose Fund* • John Cronyn, *John Cronyn Fund* • Margaret & Jim Fleck, *Paul D. Fleck Fund* • Doralee & Lawrence Garfinkel, *David Garfinkel Memorial Fund* • George Weston Ltd, *Director's Project Fund* • Corinne Hansen, *Ali & Corinne Hansen Fund* • Martha+ & Tom++ Hyde, *Jackie Maxwell Studio Theatre Fund* • Ivey Foundation, *Academy Professional Endowment Fund* • Beryl Ivey & Richard M. Ivey, *Academy Professional Endowment Fund* • Don & Gundy+ Jackson, *Gundy Jackson Fund* • Diane++ & James King, *Shaw Festival Travel Fund* • Ed+ & Ann King, *Ed & Ann King Wardrobe Endowment Fund* • Macdonald Family, *Macdonald Family Fund* • H & R Mida Charitable Foundation, *H & R Mida Fund* • Michael+ & Katie Militello, *Katie & Michael Militello Endowed Fund* • Tim++ & Frances++ Price, *Tim & Frances Price Risk Fund* • Andrew++ & Valerie Pringle, *Andy Pringle Creative Reserve Fund* • Calvin G. Rand+, *Calvin Rand Fund* • William++ & Meredith Sanderson, *William & Meredith Sanderson Acting Apprentice Program Fund* • Shaw Festival Guild, *Shaw Guild Endowed Fund* • The Slaughter Family Foundation, *The Slaughter Family Academy Endowed Fund* • Allan Slaughter+ & Standard Broadcasting, *The Newton Awards* • Donald++ & Elaine++ Triggs, *Donald & Elaine Triggs Technology Endowment Fund* • Michael & Anne Tyler, *Michael & Anne Tyler Fund for the Academy through the Victoria Foundation* • 1 anonymous gift

In addition, we would like to thank the following who have generously contributed \$25,000 or more to the Shaw Festival Endowment Fund and/or Restricted Funds through the Shaw Festival Endowment Foundation:

Ron++ & Barbara++ Besse • J.P. Bickell Foundation • John & Nancy Bligh • Estate of Ruth Bolt • Shauneen+ & Michael Bruder • Estate of Penelope Carter • Gary+ & Cathy Comerford • Michael Eagen & Michele Darling+ • Anthony & Shari Fell • Art & Val+ Fleming • David & Amy Fulton • Brenda Gibson • Estate of Lawrence George Hodgett • Rennie & Bill+ Humphries • Estate of Dr Mary Beth Jennings • Lewfam Foundation • Manulife Financial • Estate of John Mappin • Catherine & Maxwell Meighen Foundation • Norman & Marian Robertson Charitable Foundation • Estate of Angela Roland • Gary & Donna Slaughter • Maureen+ & Wayne Squibb • Estate of Helen Allen Stacey • Uplands Charitable Foundation • Walker Industries Holdings Limited • Carol Walker & Estate of John Greenhill Walker • Estate of Paul Warun • Barbara+ & Colin+ Watson • Bruce++ & Susan Winter • 2 anonymous gifts

With the participation of the Government of Canada and the Government of Ontario.

DIRECTED & RESTRICTED FUND GIFTS

INDIVIDUAL GIFTS (\$1000+) Charles Balbach++ • Peggy Bell, in memory of Ken Bell • Paul Madeley, in loving memory of Gayle Stokes • Gabriel Pascal Memorial Fund • Marilyn Pilkington+ & Wayne Shaw • Joseph & Jeltje Reid • The Slaughter Family Foundation

SPECIAL APPEAL (\$600+) Ann Holcomb & Rene Bertschi • Dr & Mrs Wm Hryniuk • Tim++ & Lisa Johnson • Gail & Robert Kostash • Kenneth & Trisha Margeson • Richard & Nadine Osborn • Brian & Paddy Parr • David Reynolds • Sara & Michelle Sirkin • Ms Jane Taylor • Nick & Marg Walker • 2 anonymous gifts

PHILIP AKIN BLACK SHOULDERS LEGACY AWARD

This award was established in honour of Canadian Director/Playwright Philip Akin. Gifts to the Philip Akin Black Shoulders Legacy Award are invested by the Shaw Festival Endowment Foundation to support young-in-craft Black Canadian theatre artists through financial support, artistic guidance, and national promotion. Each year, up to five artists are awarded a minimum \$5000 prize towards training and opportunities to grow their craft.

LEAD DONORS (\$10,000+) Buddies in Bad Times Theatre • Emma Donoghue • Lindy Green & Sam Chaiton • Jefferson & Sally Mappin • The Metcalf Foundation • The Musical Stage Company • Andrew++ & Valerie Pringle • Shaw Festival

GIFTS (\$500+) Thom Allison • David Auster • Alethea BakeoGeorge • Victoria Barber • Paul Beauchamp • Belfry Theatre • Judith Bowden* & Jeff Cummings* • Theresa Boyle • Cahoots Theatre • Canadian Stage • Centaur Foundation for Performing Arts • Suzanne Cheriton • Derrick Chua • Mitchell Cohen • Steven G Cumyn • David Daniels • Patrick David • Megan Deeks • Cassandra Di Felice • Factory Theatre • Yvonne Fleck • John Goddard • Harold Green Jewish Theatre • Kate Hennig* • Ray Hogg • Robyn Hoja • Astrid Janson • Michael Jones • Pauline Jones • Tamara Jones • Thomas Jones • Mitchell Marcus • Leanne Matlow • Racheal McCaig • Bart Nickerson • Stacey Norton • Obsidian Theatre Board of Directors • Obsidian Theatre Company • Playwrights Canada Press • Kimberley Rampersad* • Luke Reece • Suzy Rodness • Alicia Rose • Amanda Rosenthal • Royal Manitoba Theatre Centre • Rupal Shah • Michael Sinclair • Celia Smith • Dennis Souder & Deborah Bannerman • Soulepper Theatre • The Stratford Festival • Summerworks • Talk Is Free Theatre • Tarragon Theatre • Theatre Gargantua • The Theatre Centre • Kristen Thomson • Alan & Janet Walker • Ellen Wallace • Lucy White • Young People's Theatre • Rhonda Zwingerman

THE DOHERTY-RAND LEGACY CIRCLE

Recognizes generous individuals who commit to future support through bequests or other legacy gifts.

Bob & Dorothy Aaron • Mr Doug & Dr Llavonne Adams • Robert G. Anderson & Charles William Tate • Callie Archer • Scott & Ruth Aspinall • Rob Ayling • Deanna Baker • Charles Balbach++ • Lorne++ & Rosemary Barclay • Patricia & Barrie Barootes • Laurie Barrett • Joann Bean • Peggy Bell • Thomas & Linda Beran • Stacey Lynn Bilotta • Dr Brenda Birkin • Ronald James Boone • Norman Bradshaw • James F. Brown++ • Robin Campbell++ & Peter Jewett++ • Truly Carmichael* & Tim Jennings*++ • Thomas A. Caster • Anne Cattermole Levy • Alberta G. Cefis++ & Ilio Santilli++ • Dr Kathy Jane Chambery • Janice Coles • Glenna & Derek Collins • William & Lacey Anne Collins • Douglas G. Crowe • Barry H. Davidson • Patricia G. Debrusk • Marilyn L. Dickinson • Dr L. Delf Dodge & Mr Timothy M. Dodson • Mr James Duhaime & Dr Heather Hannah • Vivien Dzau++ & Daniel MacIntosh • Steven Endicott • Carol Baggott Forte • John Geller • Mrs Priscilla Gerde • Wendy++ & Bruce++ Gitelman • Wendy Glazier • Alexander Gluskin & Shauna Sexsmith • Suzanne Gouvernet • Mr & Mrs David Graper • Pat Graves • Hunter Green Trust • Mike Grey • Maryann & Peter Grierson • Lyle Hall++ • Dr Marilyn J. Haring • Laurie+ & Douglas Harley • Donald Harrington • Brian Harrison & Daryl Novak • Ellen L. Hawman • Suzanne Hébert+ • Pamela++ & Robert Heilman • Mary E. Hill++ • Lauri & Jean Hiivala • Susan A. Howard • Martha+ & Tom++ Hyde • Colleen++ & Brian Johnston • Ron & Nancy Johnston • Steve Johnston & Ron Price-Jones • Rebecca++ & Ian++ Joseph • Douglas Kahn • Karen & Howard Kaplan • James & Diane++ King • Tom & Barb Kuby • Tammy Laber • Dr & Mrs Richard V. Lee • Larry Lubin • Ronald H. Luczak++ • R. Susan MacIntyre • Joanna Manning • Dennis & Bernadette Martin • Gail Martin • Dr Donald McCreary • Mary I. McLeod Foundation • Sylvia M. McPhee • Mrs Stephanie Meredith • Cindy Mewhinney* • Michael++ & Katie++ Militello • Paul & Karen Munninghoff • Christopher Newton* • Brian & Paddy Parr • Robin Pitcher • Tim++ & Frances++ Price • Sam & Robin++ Ridesic • Margaret A. Riggin • Patricia C. & Forrest H. Riordan • Thomas R. Roese & William H. Frank • Joy Rogers • Larry J. Santon • Manfred & Phyllis Schaefer • Sabine & Jochen Schleese • Estate of Norma Sinclair Hintz • Nancy Smith++ • Wendy & Wayne Smith • Gordon & Joan Stevenson • Elizabeth A. Stirling • John & Patricia Stocker • Ken Stowe & Nita Farmer • Scott Sunderland • H. Allen & Valerie R. Swanson • Douglas Elton Tallon • Lynda & Stephen Tepperman • Elizabeth Terry • Merilyn & Jim Thompson • Peter & Marie Van Der Gulik •

Ian Waldron & Tim Redmann • Carolyn J. Warner • In memory of Sandra Louise Warun • Harriet 'Sis' Bunting Weld+ • Jim Whitehead • Deborah & Grant Williams • 49 anonymous gifts

TRIBUTES & IN MEMORIAM GIFTS

GIFTS RECEIVED IN MEMORY OF Diana Beacham • Evan Gerald Birks • Tom Campbell • Maureen Carpenter • Barbara Chilcott • Noah Cowan • Pamela Osler Delworth • Louis Eglund • Norma Fitzgerald • Patricia W. Fox • William French • Dave Galloway • Dr Tom Heintzman • Carol & Al Henretta • Gordon Hinch • Pauline Hinch • Jack Hogarth • Richard Hogarth • William Humphries+ • Joan Louise Clark Jarvis • Jane Jeffrey • Elspeth Johnson • Matilde Kraip • Eve Lewin-Coire • Donald Cyril Lubick • Dr John T. Luce • Judy Manning • Anthony Medina • Allen Mervin • Alfred Mouget • Christopher Newton* • Oliver Owens • Linda K. Parr • Patricia • Landon Mackenzie Pearson • Eitan Postavsky • Bill Rankin • Robert Lyle Reeves • Victor Rice+ • Dr Earle Byrnes Shouldice • Joyce Catherine Sowby • Diane Stampfler • Gayle Stokes • Normand & Sally St-Onge • James Michael Taylor • Annabelle Weiss • Eberhard Zeidler • 1 anonymous gift

GIFTS RECEIVED IN HONOUR OF Susan Ashukian* • Paul Bradley • Tim Carroll* • Nona Macdonald Heaslip++ • Andy Louter* • The McPhee Family • All the LGBTQ+ persons who have selflessly and courageously contributed to the arts

DONATIONS IN KIND (\$1000+) Glenna & Derek Collins • Robin & Doris Eaglesham • Dr Harry Fung • Mary E. Hill++ • Donald++ & Elaine++ Triggs • Sherrie Webster-Rosen

FOUNDATIONS

J.P. Bickell Foundation • James A. Burton & Family Foundation • Cullen Foundation • Donner Canadian Foundation • Elcan Ridge Foundation, in memory of Elspeth Johnson • Fleming Foundation • The Joan & Clifford Hatch Foundation • Humeniuk Foundation • Jackman Foundation • The Henry White Kinnear Foundation • The Lawrason Foundation • The McLean Foundation • Mary I. McLeod Foundation • The Catherine & Maxwell Meighen Foundation • Philip & Berthe Morton Foundation • Roach Family Foundation • The Slaight Family Foundation • Dorothy Strelsin Foundation • 3 anonymous gifts

CORPORATE

THEATRE, PRODUCTION & STAGE SPONSORS 124 on Queen Hotel & Spa • BMO Financial Group • Burgundy Asset Management Ltd • Fairfax Financial Holdings Limited • Hummel Properties Inc • Paradigm Capital Inc • The Shaw Guild • TD Bank Group

PROGRAM SUPPORTERS CIBC • Critelli's Fine Furniture • Guelph Infiniti • Hodgson Russ LLP • Meridian Credit Union • Niagara Falls Bridge Commission • RBC Foundation and the RBC Emerging Artists • Riverview Cellars Estate Winery • Scotiabank • Somerset B&B • Spirit in Niagara – Small Batch Distillers • Sun Life • Vintage Hotels

PRODUCT SPONSORS & IN-KIND SUPPORT Hummel Properties Inc • Jackson-Triggs Estate Winery • Navigator Ltd • Niagara Airbus • Peller Estates Winery & Restaurant • Trius Winery & Restaurant • Riverbend Inn & Vineyard

PERFORMANCE HOSTS AND BUSINESS MEMBERS Allstream • Cenovus Energy • Home Instead Senior Care • Irish Design • It's All Fun & Games • Niagara Holiday Rentals • Lumsden McCormick CPAs • Procor Limited • Simpson's Pharmacy, Virgil & Simpson's Apothecary, Niagara-on-the-Lake • The Woodbridge Company Limited

VOLUNTEER COMMITTEES

Thanks to all of our volunteers – without their support, many of our programs and events would not be possible.

THE SHAW GUILD Mary Mizen++, *President* • Alan Walker+, *Past President*

The Shaw Guild is a large group of volunteers who support and promote the Shaw Festival. They are involved in many activities including greeting patrons, taking tickets, leading backstage tours, beautifying the theatre gardens, running successful fundraising events, and building awareness and engagement for The Shaw. Collectively, they donate more than 13,000 volunteer hours each year.

SHAW BOXING EVENING Marc St-Onge++, *Chair*

SHIVAREE Chris Semple, *Chair*

FRIENDS HAVE MORE FUN

Three performers in light blue suits and flat caps are captured in mid-air, jumping joyfully against a blue background. The central figure is the largest and most prominent, with arms outstretched and legs bent. Two other performers are positioned to the left and right, also in similar poses, creating a sense of movement and excitement.

Your return to live theatre just got more exciting!

Find out what you can experience beyond the stage with a Shaw Festival membership and why your support matters.

Visit shawfest.com/membership, call 1-800-657-1106 ext 2556 or email friends@shawfest.com

SHAW 20
FESTIVAL 23

BEYOND THE STAGE

AT THE SHAW

Join us to discover events & activities for all ages and deepen your connection with The Shaw – experience in-depth chats, backstage tours, insightful workshops, musical concerts and so much more.



Cosmo Condina Photography

SHAWFEST.COM/BEYONDTHESTAGE | 1-800-511-7429