

**SHAW** 20  
FESTIVAL 23

# THE CLEARING



# 2023 Ensemble



**ARTISTIC DIRECTOR** Tim Carroll **EXECUTIVE DIRECTOR** Tim Jennings  
**ASSOCIATE ARTISTIC DIRECTOR** Kimberley Rampersad **DIRECTORS**  
Molly Atkinson • Jessica Carmichael • Tim Carroll • Selma Dmitrijevic  
• Miriam Fernandes • Craig Hall • Peter Hinton-Davis • Eda Holmes  
• Ravi Jain • Glynis Leyshon • Jackie Maxwell • Allison McCaughey •  
Brendan McMurtry-Howlett • Mike Payette • Kimberley Rampersad  
• Jay Turvey **MUSIC DIRECTORS / COMPOSERS / SOUND DESIGNERS**  
Ryan Cowl • Ryan deSouza • John Gzowski • Alessandro Juliani •  
John Lott • James Oxley • Michael Rinaldi • Chris Ross-Ewart • Suba  
Sankaran • Samuel Sholdice • Troy Slocum • Jeremiah Sparks • Paul  
Sportelli **CHOREOGRAPHY / MOVEMENT / FIGHT DIRECTION** Brandy  
Leary • Allison McCaughey • Alexis Milligan • Kimberley Rampersad  
• Genny Sermonia • John Stead **PUPPETRY** Alexandra Montagnese  
• Mike Petersen **DESIGNERS** Asa Benally • Judith Bowden • Anahita  
Dehbonehie • Gillian Gallow • A.W. Nadine Grant • Beyata Hackborn •  
Pam Johnson • James Lavoie • Sue LePage • Christine Lohre • Christina  
Poddubiuk • Lorenzo Savoini • Cory Sincennes • Sim Suzer • Michelle

Tracey **LIGHTING DESIGNERS** Nick Anderson • Bonnie Beecher • Kevin Fraser • Mikael Kangas •  
Kevin Lamotte • Jareth Li • Kimberly Purtell • Sophie Tang **PROJECTION DESIGNERS** Corwin  
Ferguson • **HAUI** • Hana S. Kim • Jamie Nesbitt • Ann Slotte **STAGE MANAGEMENT** Martine Beland  
• Beatrice Campbell • Meghan Froebelius • Ashley Ireland • Amy Jewell • Becca Jorgensen • Laura  
Lakatos • Sang Sang Lee • Meredith Macdonald • Carolyn MacKenzie • Leigh McClymont •  
Annie McWhinnie • Théa Pel • Tamara Protić • Melania Radelicki • Neha Ross • Allan Teichman •  
Dora Tomassi • Kathryn Urbanek **THE ENSEMBLE** Ariana Abudaq • David Adams • Shawn Ahmed  
• Vinnie Alberto • Matt Alfano • David Alan Anderson • Damien Atkins • Tat Austria • Neil Barclay  
• Andi Biancanello • Kyle Blair • Kristopher Bowman • Alana Bridgewater • Andrew Broderick •  
Jenni Burke • Fiona Byrne • Jason Cadieux • Shane Carty • Deborah Castrilli • Krystle Chance •  
Rais Clarke-Mendes • Janelle Cooper • Julia Course • Neil D'Souza • Jay Emmanuel • Wren Evans  
• Miriam Fernandes • Sharry Flett • Kristi Frank • Sochi Fried • Patrick Galligan • Katherine  
Gauthier • JJ Gerber • Élodie Gillett • Kyle Golemba • Damian Gradson • Alexandra Gratton •  
Varun Guru • Martin Happer • Deborah Hay • Kate Hennig • Joey Humphries • Patty Jamieson  
• Dante Jemmott • Nathanael Judah • Claire Jullien • Karthik Kadam • Qasim Khan • Harmage  
Singh Kalirai • Graeme Kitagawa • Madelyn Kriese • Darren Kuppan • Richard Lam • Andrew  
Lawrie • Allan Louis • Julie Lumsden • Amanda Lundgren • Caitlyn MacInnis • Anaka Maharaj-  
Sandhu • Michael Man • Jawon Mapp • Sanskruti Marathe • Tama Martin • Francis Masaba •  
Allison McCaughey • Kevin McLachlan • Marla McLean • Alexandra Montagnese • André Morin  
• Ryann Myers • Mike Nadajewski • Rebecca Northan • Goldy Notay • Hanna Otta • Sofia Otta •  
Monica Parks • Ellora Patnaik • Meher Pavri • Mike Petersen • Drew Plummer • Anand Rajaram  
• Sakuntala Ramanee • Ric Reid • Jade Repeta • Shakeil Rollock • Tom Rooney • Tara Rosling •  
Ronica Sajjani • Sebastian Samuel • Ishan Sandhu • Navtej Sandhu • Kiera Sangster • Travis  
Seetoo • Munish Sharma • Sophie Smith-Dostmohamed • Donna Soares • Graeme Somerville  
• Jeremiah Sparks • Sanjay Talwar • Jonathan Tan • Taurian Teelucksingh • Jacqueline Thair •  
Sukania Venugopal • Kelly Wong • Kiana Woo • Jenny L. Wright • Lindsay Wu • Bahareh Yaraghi

**IN MEMORIAM** Mark Burgess • Tom Burroughs • Robin Craven • William Humphries • Peter  
McBoyle • Sue Moule • Victor A. Rice



I WAS TALKING TO A FRIEND OF THE SHAW THE OTHER DAY:

**TC:** So, Shaw Friend, how do you pick which shows you see?

**SF:** *The first thing I do is to look for the hidden gems I would never get to see anywhere else...*

**TC:** ...by Bernard Shaw, for example...

**SF:** *True enough, these days.*

**TC:** All right, then what?

**SF:** *Well, I always book for the musical, because I know that a Shaw production will always take the piece seriously, like a play set to music.*

**TC:** Nicely put.

**SF:** *Thanks. Then, of course, the famous classics. It's surprising how often I realize "You know, I've never seen that play!" And even if I have, I know The Shaw will blow the dust off it.*



**TC:** So what you're saying is, you basically book for everything?

**SF:** *Well, I do have a Season Pass.*

**TC:** Of course you do. But if you could only pick one play?

**SF:** *Ah – then it has to be the play and the author that no one has ever heard of.*

**TC:** A bit counterintuitive...

**SF:** *Not at all. I think to myself, "Hang on, if TC has programmed this play, knowing full well that it will only get an audience if it is amazing – well, then it probably is."*

**TC:** May I quote you on that?

TIM CARROLL, ARTISTIC DIRECTOR

FESTIVAL THEATRE MAHABHARATA • GYPSY • Noël Coward's BLITHE SPIRIT • THE AMEN CORNER ROYAL GEORGE THEATRE PRINCE CASPIAN • ON THE RAZZLE • VILLAGE WOOING • THE SHADOW OF A DOUBT JACKIE MAXWELL STUDIO THEATRE THE PLAYBOY OF THE WESTERN WORLD • THE APPLE CART • THE CLEARING OUTDOORS @ THE SHAW MOTHER, DAUGHTER • THE GAME OF LOVE AND CHANCE • A GRAND NIGHT FOR SINGING – ONE ACT – IN CONCERT • A SHORT HISTORY OF NIAGARA HOLIDAY SEASON Lerner and Loewe's BRIGADOON • A CHRISTMAS CAROL



# 2023 Boards

## SHAW FESTIVAL THEATRE, CANADA

**BOARD OF DIRECTORS** Ian M.H. Joseph, *Chair* • Timothy R. Price, *Vice Chair* • Gregory N. Prince, *Treasurer* • Elizabeth S. Dipchand, *Secretary* • Peter E.S. Jewett, *Past Chair* • Tim Carroll, *Artistic Director (ex officio)* • Tim Jennings, *Executive Director (ex officio)* • Philip Akin • Glen Bandiera, MD • Sylvia Bennett • Sheila Brown • Lyle Hall • Thomas R. Hyde • Tim Johnson • Mary Mizen (*President, Shaw Guild*) • Corinne Foster Rice • Robin Ridesic • Samiha Sachedina • Nicole R. Tzetzto • Jaime Watt

**BOARD OF GOVERNORS** Timothy R. Price, *Chair & Frances M. Price* • Ian M.H. Joseph, *Vice Chair & Rebecca H. Joseph* • Tim Carroll, *Artistic Director (ex officio)* • Tim Jennings, *Executive Director (ex officio)* • Marilyn Baillie & A. Charles Baillie • Charles E. Balbach • Barbara Besse & Ronald D. Besse • James F. Brown & Jean Stevenson, MD • Robin Campbell & Peter E.S. Jewett • Alberta G. Cefis & Ilio Santilli • Wendy Gitelman & Bruce Gitelman • Lyle Hall (*Chair, Development Committee*) • Nona Macdonald Heaslip • Pamela Davis Heilman • Mary E. Hill • Carolyn Keystone & James D. Meekison • Diane K. King • Mary S. Martino • Katie Militello & Michael M. Militello • Mary Mizen (*President, Shaw Guild*) • Elizabeth A. Simmons & Edward D. Simmons, MD • Nancy Smith • Marc St-Onge (*Chair, Boxing Committee*) • Elaine G. Triggs & Donald L. Triggs • Gary Zalepa (*Lord Mayor, Town of Niagara-on-the-Lake*)

## SHAW FESTIVAL THEATRE ENDOWMENT FOUNDATION

Anthony R. Graham, *Chair* • Lorne R. Barclay, *Vice Chair* • Tim Jennings, *Secretary (ex officio)* • Roy Reeves, *Treasurer (ex officio)* • Richard D. Falconer (*Chair, Investment Committee*) • Kenneth P. Friedman • Colleen Johnston • Peter E. Nesbitt • Andrew M. Pringle • William J. Saunderson • Bruce Winter

## SHAW FESTIVAL FOUNDATION (USA)

James M. Wadsworth, *President* • Sylvia Bennett, *Vice President* • James F. Brown, *Vice President* • Kenneth P. Friedman, *Treasurer* • Ronald H. Luczak, *Secretary* • Nicole R. Tzetzto (*Legal Counsel*)

## FOUNDERS

Brian Doherty, CM (1906–1974)  
Calvin G. Rand (1929–2016)

## HONORARY PATRONS

The Right Honourable Justin Trudeau  
The Honourable Doug Ford

The Shaw wishes to acknowledge and honour the land upon which we gather as the historic and traditional territory of First Nations peoples. In particular, we recognize and thank the Neutral Nation, the Mississauga and the Haudenosaunee for their stewardship of these lands over millennia. We also wish to thank all of the First Nations peoples in Canada, and the Indigenous peoples of the United States, for their ongoing and important roles in the caretaking of the lands beneath our feet, wherever we travel on Turtle Island.

## ACKNOWLEDGEMENTS

Copyright © Shaw Festival 2023. The Shaw's house programmes are designed and produced by Scott McKowen at Punch & Judy Inc. Compiled and edited by Jean German; with assistance, editorial writing and research by Bob Hetherington. Additional assistance by Leonard Conolly and Elaine Calder. Production photography by David Cooper, Emily Cooper and Michael Cooper. Printed by Sportswood Printing.

The Shaw Festival Archives are housed at the University of Guelph and maintained by the staff of the L.W. Conolly Theatre Archives.

Lobby display materials courtesy of David Grapes II.

The Shaw Festival is a member of the Professional Association of Canadian Theatres, and engages professional artists who are members of the Canadian Actors' Equity Association and The Niagara Region Musicians' Association, American Federation of Musicians of the United States and Canada, Local 298.



The Shaw Festival engages stage technicians, audience sales and services staff, and facilities staff supplied by Local 461, scenic artists supplied by Local 828, and designers who are members of Associated Designers of Canada ADC 659, of the International Alliance of Theatrical Stage Employees, Moving Picture Technicians, Artists and Allied Crafts of the United States, its Territories, and Canada.



## A ROUND OF APPLAUSE FOR OUR PARTNERS

MAJOR  
SUPPORTERS

Marilyn &  
Charles Baillie



Tim & Frances Price



### THEATRE, PRODUCTION AND STAGE SPONSORS



James F.  
Brown

**BURGUNDY**  
ASSET MANAGEMENT LTD.

Michael  
Eagen



Wendy & Bruce  
Gitelman

William and Nona  
Macdonald Heaslip  
Foundation

Mary E. Hill

Humeniuk  
Foundation



James &  
Diane King



Gabriel Pascal  
Memorial Fund

Corinne &  
Victor Rice



Dorothy Strelsin  
Foundation



### PROGRAM AND PROJECT SUPPORTERS

Shaw Link for Schools

Bridging Borders Partner

Children and Family  
Program Supporter

Emerging Artists Program



Christopher &  
Jeanne Jennings

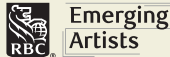

Stage Door Program

B&B Partner

Theatre for All Program

Hotel  
Partner



### MEDIA, PRODUCT AND IN-KIND SPONSORS



PELLER ESTATES



### GOVERNMENT SUPPORT



Canada Council  
for the Arts Conseil des arts  
du Canada



ONTARIO ARTS COUNCIL  
CONSEIL DES ARTS DE L'ONTARIO  
an Ontario government agency  
un organisme du gouvernement de l'Ontario



Parks  
Canada Parcs  
Canada

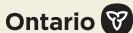

We acknowledge the support of the  
Government of Canada through the Federal  
Economic Development Agency for  
Southern Ontario.

Nous remercions l'appui du  
gouvernement du Canada à travers l'Agence  
fédérale de développement économique  
pour le Sud de l'Ontario.



Stephen Ingram's internship in Music Direction was made possible through an investment by the George Cedric Metcalf Charitable Foundation and the support of The Shaw Guild. Deborah Castrilli, Rais Clarke-Mendes, Dante Jemmott, Jawon Mapp, Tama Martin, Ryann Myers and Kiana Woo are supported by the RBC Foundation and RBC Emerging Artists. The 2023 Christopher Newton Interns are Alexandra Gratton and Taurian Teelucksingh, generously supported by Marilyn and Charles Baillie. The Baillie Cohort understudies Vinnie Alberto, Sanskruti Marathe, Frances Masaba and Sophie Smith-Dostmohamed are generously supported by the Baillie Family Fund for Education.

For information on sponsorship opportunities and partnerships please contact Cindy Mewhinney, Director of Advancement, at 1-800-657-1106 ext 2339, or [cmewhinney@shawfest.com](mailto:cmewhinney@shawfest.com)

SOPHISTICATED YET CASUAL  
ELEGANT YET APPROACHABLE

11<sup>TH</sup>  
POST  
ON QUEEN

The highest quality ingredients are transformed  
into everyday classics you crave.

135 Queen St. Niagara-on-the-Lake  
11THPOSTONQUEEN.CA

EXTRAORDINARY WINE &  
CULINARY EXPERIENCES



TWO SISTERS  
VINEYARDS

240 John St. E, Niagara-on-the-Lake  
TWO SISTERS VINEYARDS.COM

YOUR TICKET STUB =  
**10% OFF**  
AT OUR TWO LOCATIONS  
59 QUEEN & 106 VICTORIA  
OPEN UNTIL 11:30PM

ORGANIC  
GELATO  
FROM ITALY

*Handcrafted locally  
No GMO ingredients*

*Also in the Festival  
Theatre Lobby at  
INTERMISSION!*

*"I never resist temptation because I have found  
that things that are bad for me do not tempt me."*

BERNARD SHAW, *THE APPLE CART*

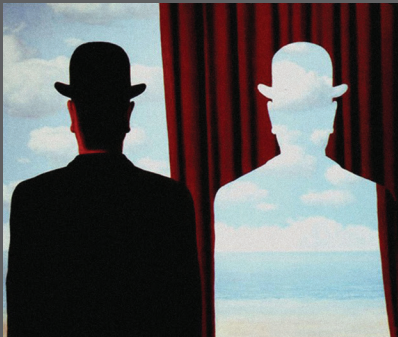

THE INTERNATIONAL  
SHAW SOCIETY

A community for Shaw Scholars,  
Theatre Artists, and Enthusiasts

Join us at [shawsociety.org](http://shawsociety.org)

RENE MAGRITTE, *DECLAMONIA*, 1966 (ALAMY IMAGES).



A TRULY  
UNIQUE GETAWAY  
*Niagara-on-the-Lake*



*Bed & Breakfasts, Guesthouses,  
Vacation Homes and Apartments*

IMAGINE. EXPLORE. RESERVE ONLINE.

**BookYourStay.ca**

# Shaw Staff

## EXECUTIVE TEAM

Artistic Director  
TIM CARROLL  
Executive Director  
TIM JENNINGS  
Executive Assistant  
JANET HANNA

## CREATIVE MANAGEMENT

Associate Artistic Director  
KIMBERLEY RAMPERSAD  
Planning Director  
JEFF CUMMINGS  
Producer  
NATALIE ACKERS  
Director, Community  
Engagement and Outreach  
PRAGNA DESAI  
Senior Administrator,  
Creative Management  
SARAH PHILLIPS  
Music Director  
PAUL SPORTELLI  
Associate Music Director /  
Company Pianist  
RYAN deSOUZA  
Publications Co-ordinator  
JEAN GERMAN  
Assistant Producer  
THOM MARRIOTT  
Ensemble and Housing  
Liaison  
SUZIN SCHIFF  
Covid Compliance  
Co-ordinator  
MARGOT DEVLIN  
Child Supervisors  
SUSAN McCLAY  
JESSICA SWEENEY

## THE SLAUGHT FAMILY ACADEMY

Voice and Dialect Coaches  
JEFFREY SIMLETT  
JENNIFER TOOHEY  
Alexander Technique  
VICTORIA HEART  
Singing Coaches  
VAN ABRAHAMS  
PATRICK BOWMAN  
EILEEN SMITH  
Movement Coach  
ALEXIS MILLIGAN  
Senior Manager, Education  
SUZANNE MERRIAM  
Education Co-ordinator  
WARREN BAIN  
Education Assistant  
NINA TAYLOR  
Metcalfe Music Intern  
STEPHEN INGRAM  
Intern Directors  
ARTHI CHANDRA  
JAMIE DUNSDON

## PRODUCTION

Production Director  
DON FINLAYSON  
Production Administrator  
MARGARET FERENCZ  
Technical Directors  
MARK CALLAN  
ANRITA PETRAROLA  
JASON WOODGATE  
Assistant Technical  
Director – Logistics  
DAN GALLO

## Design

Design Co-ordinator  
LAUREN REBELO  
Design Assistants  
EMILY DOTSON  
BEYATA HACKBORN  
YIMING (BARRY) LIU  
XIMENA PINILLA  
ALEX SOBSCHAK  
ROSE TAVORMINA  
Design Mentor  
JUDITH BOWDEN  
Lighting Design Director  
KEVIN LAMOTTE  
Associate Lighting Designer  
MIKAEL KANGAS  
Assistant Lighting Designers  
NICK ANDISON  
AMBER HOOD  
JEFF PYBUS  
EMILIE TRIMBEE  
Assistant Sound Designer  
BEX TRALLI

## Stage Management

Production Stage Manager  
MEREDITH MACDONALD  
Stage Managers  
MARTINE BELAND  
BEATRICE CAMPBELL  
AMY JEWELL  
ALLAN TEICHMAN  
DORA TOMASSI  
Assistant Stage Managers  
MEGHAN FROEBELIUS  
ASHLEY IRELAND  
BECCA JORGENSEN  
SANG SANG LEE  
CAROLYN MacKENZIE  
LEIGH McCCLYMONT  
ANNIE McWHINNIE  
THEA PEL  
MELANIA RADELICKI  
Apprentice Stage Managers  
LAURA LAKATOSH  
KATHRYN URBANEK

## Properties

Head of Properties  
ANNA-MARIE BAUMGART  
Assistant Head of Properties  
ALEXA MacKENZIE  
Properties Buyer  
BRENT HICKEY  
Warehouse/Driver  
BLAKE WILSON  
Properties Builder 1  
SAMANTHA FELSBOURG  
ROD HILLIER  
MATT LECKIE  
JENNA PURNELL  
ANDREA WILLETTE  
Properties Builder 2  
DANA CORNELIUS  
EMILY DYCK  
MAC HILLIER  
JASON JENNINGS  
AMY WILLIS

## Wardrobe

Head of Wardrobe  
JASON BENDIG  
Associate Head of Wardrobe  
JANET ELLIS  
Wardrobe Co-ordinators  
KENDRA COOPER  
ANGELA THOMAS  
Wardrobe Apprentices  
ALEXANDRA NICOLESCU  
KRISTINA OJAPERV  
Buyer  
MAUREEN GURNEY  
Milliner  
MARGIE BERGGREN

Accessories  
MICHELLE HARRISSON  
Boots/Shoes  
STACEY BONAR  
Fabric Art/Dyer  
JEAN RUMNEY  
Cutters  
TRULY CARMICHAEL  
PAT GLINKA  
LISE ST-GERMAIN  
MORGAN MACKINTOSH  
AVRIL STEVENSON  
(Mentor Cutter)  
Junior Cutter  
ERIN HUITEMA  
Tailors  
MONIQUE MacNEILL  
DENIS PIZZACALLA  
First Hands  
REBECCA BOYD  
AUDREY-JOY BERGSM  
PILLING  
DARLENE HENDRY  
ANDREA MACKEZIE  
KATHY SCOZZAFAVA  
VERONICA WATKINS

## Sewers

JASMINE ADOMEIT  
DEBBIE ARRUDDA  
CASEY BROWN  
VALERIE CAMERON  
VIVIAN CHEUNG  
DEANNA HERBERT  
SILKE JABLONKA  
AURORA JUDGE  
CHRYS KALOUDIS  
SANDRA LEROSE  
MIRANDA LUMLEY  
ALLISON MacISAAC  
KAYLEN McCORMACK  
DARLENE NASZADOS  
LILLIAN PASQUA  
KATE STEINBACH  
EMMA TANSLEY  
NANCY THIESSEN  
HAILEY URBANOSKI  
KATHLEEN VAN DYKE  
MICHELLE WARREN  
MADISON WATSON  
HAILEE WHITE

## Scenic Art

Head of Scenic Art  
MARK CARREIRO

## Scenic Artists

JANA BERGSM  
ANDREA HARRINGTON  
REBECCA LEE  
JESSICA MacDUFF

## Scenic Construction

Head of Scenic Construction  
LESSLIE TUNMER

Assistant Head of Scenic  
Construction  
MYRON JURYCHUK

## Trades

ROB BROPHY  
GEORGE GALANIS  
BLAIR GREENWOOD  
KEVIN HARTE  
MICHAEL HASLEHURST  
ROB MAZZA

Shop Administrator  
SHANNON ENGEMANN

## Construction Electrics

Head of Construction  
Electrics  
JOHN VANIDOUR  
Construction Electrician  
ANTHONY BLASCHUCK, JR

## Audio

Head of Audio  
COREY MACFADYEN  
Assistant Head of Audio  
KAITLYN MacKINNON

Festival Audio Operator  
FRED GABRSEK  
Royal George Audio Operator  
JULIAN MAINPRIZE  
Studio Audio Operator  
ROB ROBBINS  
2nd Studio Audio Operator  
TREVOR HUGHES  
Festival RF Technician  
WAYNE BERGE  
Outdoor Audio Operator 1  
JAMES MASSWOHL  
Outdoor Audio Operator 2  
PAUL MOCSAN

## Electrics

Head of Electrics  
JOHN MARSHALL  
Assistant Head of Electrics  
MIKE WALSH  
Festival Electrician  
STUART WILLIAMSON  
Royal George Electrician  
PAUL McMANIS  
Studio Electrician  
ZACH VIOLA  
Video Supervisor  
PRATIK TAYADE  
2nd Studio Electrician  
MEL THIVIERGE  
Festival Deck Electrician  
JASON CHESWORTH  
1st Spot Operator/Deck  
Electrician  
JEAN ST-ONGE  
2nd Spot Operator  
HAL HARLEY  
Festival Changeover  
Electrician  
PAUL TOYNE

## Stage Crew

Head Stage Carpenter  
JEFF BINGLEY  
Festival Stage Carpenter  
DAVID SCHILZ  
Royal George Stage Carpenter  
ARCHIE MacKENZIE  
Studio Stage Carpenter  
ROB MAZZA  
Festival Properties Runner  
JOY BEELEY  
Royal George Properties  
Runner  
LAURA MASCITELLI  
Studio Stage Properties  
Runner  
JOE BONAR  
Royal George Stage Swing  
PETER GRACIE  
Studio Stage Swing Supervisor  
DAVID TORRES  
Festival Flyperson  
JERRY NUNN  
Festival Stage Trade  
FRANK ZALOKAR  
Outdoor Stage Supervisor  
KEVIN McGUIRE  
**Changeover Crew**  
Festival Changeover  
Supervisor  
PAUL TIMMERMAN  
Festival Changeover  
Flyperson  
DAVID DiFRANCESCO  
Festival Changeover Hands  
SHAWN GILBERT  
DAVID KESSLER  
SARAH PENNER  
Royal George Changeover  
Supervisor  
ROB GRINDLAY



Royal George Changeover Trade

MIKE PALMIERI

Royal George Changeover Hand

ROLF LIEDTKE

### Wardrobe Running

Head of Wardrobe Running

MARGARET MOLOKACH

1st Festival Wardrobe Supervisor

JOANNE BLASCHUK

Royal George Wardrobe Supervisor

KATY NAGY

Studio Wardrobe Supervisor

SHEILA RADOVANČEVIC

Royal George Lunchtime Wardrobe Supervisor

KATHLEEN VAN DYKE

2nd Studio Wardrobe Supervisor

JULIAN CORLETT-VALENTIN

Festival Wardrobe Trades

ALEX ANDERSON

CHRISTINA GALANIS

DOT WARD

Royal George Wardrobe Trades

PAM GALLOP

ELAINE REDDING

### Wigs and Make-up

Head of Wigs and Make-up

LORNA HENDERSON

Festival Wigs Supervisor

CINDY LOU TACHÉ

Royal George Wigs Supervisor

LORENA GHIRARDI

Studio Wigs Supervisor

EMMA DIRKS

2nd Festival Wigs Supervisor

CHRISTINE SMITH

2nd Royal George Wigs Supervisor

FLORENCE LEWIS

1st Festival Wigs Trade

MELISSA MÖTTOLA

2nd Festival Wigs Trade

RICHARD MILLER

1st Royal George Wigs Trade

JEANETTE WARD

2nd Festival Wigs Trade

RICHARD MILLER

## MANAGEMENT

### Human Resources

Director

DIANNE GIBBS

Wellness and

Inclusion Facilitator

KHAN BOUBA-

DALAMBAYE

### Housing

Manager

NIKI POIRIER

Maintenance

LARRY BENNETT

## DEVELOPMENT

Director of Advancement

CINDY MEWHINNEY

Director, Annual Giving

MARTHA SPEARS

Associate Director

MARION RAWSON

Senior Officer, Individual

Gifts and Legacy Giving

KIMBERLEY WHITE

Senior Development and

U.S. Relations Ambassador

CHARLIE OWENS

Manager, Governors Council

CHRISTINE PELLERIN

Manager, Membership Services

TIM CZABAN

Manager, Major and

Special Gifts

LAURA LANGLOIS

Stewardship Officer

HEATHER SARGESON-

CALLARA

Research Officer

CATHY LINDSEY

Associate, Events

STEPHANIE BROWN

Associate, Reporting and

Direct Response

COLLEEN MONFILS

Associate, Development

Communications

TINA SCHMIDT

Co-ordinator, Gift Processing

RACHAEL LILLIE

Administrative Co-ordinator

SUSAN ASHUKIAN

Co-ordinator, Major,

Corporate and Special Gifts

ALEX VERMEY

Administrative Assistant

TRUDY CARR

Supervisors,

Membership Services

JEFF MacKAY

MATT RATELLE

Membership Representatives

ELIZABETH ABRAHIM

THERESA FEOR

ALISON PETTEN

CHRISTIAN ROETHLING

ANNE WILSON

### FINANCE AND ADMINISTRATION

Director

ROY REEVES

Controller

JULIE ALLEN-SARGENT

Assistant Controller

KIM EPP

Payroll Co-ordinator

RICK FOKKENS

Senior Accounting Clerk

GREG McARTHUR

Accounts Payable Clerks

MONICA BUDD

TRISH FEDOROWICH

### Audience Services and Facilities

Senior Manager

CHUCK MĒWETT

Manager, Food and Beverage

JULIANNA UGUCCIONI

Administrative,

Front-of-House Manager

WILL CROTHERS

Managers, Front-of-House

SUSAN DYER

GREG McARTHUR

ROSS RINGLER

MURIEL TRIANO

Head of Housekeeping

DONNA SMITH

Head of Maintenance/

Security

GREIG HUNTER

Front-of-House/Food

and Beverage Staff

JEANNIE BERG

LEA BOWMAN

OWEN BROWN

LYNN COATES

MOLLY CUMMINGS

SHARANYA DEB

ROXANNE DiFRANCESCO

SAM DiFRANCESCO

SUSAN DYER

ÉLIZE EARWICKER

DARCY ELLISON

WENDY FRASER

JANE HANNA

GAIL HEWITT

DAVE HUNTER

ANNE JACKSON

SHARON JEAN

ANTHONY KUCHAR

ANNE MARIE LENC

VERA LENC

ISAAC LILLIE

MARY MATHEWS

AMANDA McDONNELL

SARAH McDOUGALL

JULES MOORE

JOANNE PRIESTMAN

ROSS RINGLER

KATHERINE ROBERT

HANNAH ROSE

JAMIE SCHILZ

ELEANOR SNIDER

PAUL SNIDER

SANDRA SPROUL

JOSE ST ONGE

KEITH SUTHERLAND

MELANIE THOMPSON

STERLING TOOKE

ISABELLA TRIVIERI

OLIVIA TRIVIERI

JOCELYN WARD

BRENDA WEAVER

KATHRYN WILSON

Housekeeping Staff

JANICE BOCCABELLA

DARLENE BOWSLAUGH

PAMELA BRAZEAU

DOROTHY CARTER

MARIE DUMOULIN

DONNA INGLIS

LORI-ANN McALLISTER

AGATA MIELCZAREK

CARMELLA SAPIENZA

SUE SIMS

JUDY SOBIERAJ

MELISSA VILA

Maintenance Lead Hand

DAVID McCARTHY

Maintenance Crew Heads

ANDY LOUTER

NEIL SMITH

Grounds Crew

TYLER LEYLAND

### Distribution

Supervisor

PAUL RODGERS

Co-ordinator

MARGARET CUMMING

### Information Technology

Director

SARAH FABIANI

Senior I.T. Manager

VIKTOR STREMLER

Software Developer

TOMMY YANG

Network Administrator

JOHN CHRISTIAN

I.T. Technician

TONY RICHES

### Reception

Supervisor

LEEANNE PRICE

Database-Maintenance

Receptionists

MAUREEN BUTLER

ANNE JACKSON

GAIL KENDALL

GAIL KERR

### MARKETING, COMMUNICATIONS AND SALES

Director

VALERIE TAYLOR

Senior Marketing and Brand Manager

NATHALIE IVÁNY-

BECCHETTI

Direct Marketing

Co-ordinator

MARY CLARE LAMON

Graphic Designer

CHRISTINE MORRIS

### Communications

Senior Manager

JENNIFFER ANAND

Co-ordinator

RHIANNON FLEMING

Production Photographers

DAVID COOPER

EMILY COOPER

MICHAEL COOPER

### Sales

Senior Manager, Ticketing and Analytics

AARON BOYD

Managers, Sales and

Box Office

CARI GOSNELL

RYAN HULL

Assistant Manager,

Sales and Box Office

MICHELLE CHASE

Co-ordinator, Reports and Scheduling

SARAH RODGERS

Co-ordinator,

Sales Technology

PIPPA BARWELL

Box Office Staff

MATT BICKERTON

BRYAN BROOME

SUSANNE HESLOP

JOEL RENNER

ANTONETTA TREMONTE

VICTORIA WILLEMS

Senior Manager,

Group and On-site Sales

WES BROWN

### Green Room

Cook

JUDE JONES

Staff

CHASE CRAWFORD

TOM KUBOW

ERIKA LOFFELMANN

SIMON MARTINSON

MICHAEL THOMSON

### Retail

Manager, Retail Sales and Shaw Express

MATT WEAVER

Staff

MARCUS ANDREWS

SAMARA BALL

GENY COLICCHIO-QUINN

MARK FRIESEN

TESSA GROOMBRIDGE

JENNIFER PALABAY

DANA PERESSOTTI

CHELSEA TOTTEN

### Special Ticketing

Senior Manager

ALLISON COCHRAN

Assistant Co-ordinator

JANE McINTYRE

Assistant

JULIE JONES

### House Programmes

PUNCH & JUDY INC

### Shaw Librarian

NANCY BUTLER

### Artistic Director Emeriti

JACKIE MAXWELL

PAXTON WHITEHEAD

Always the best seat  
in the house



WNED  PBS

From playbill



to manuscript

See 10 centuries of artistic masterpieces.  
[agakhanmuseum.org](http://agakhanmuseum.org)

 AGA KHAN MUSEUM



June 21-July 2



August 9-20

Save 10%  
when you book both shows

Celebrating Canada's funniest  
playwright, Norm Foster!

THE *foster*  
FESTIVAL

code **FOSTER10**

[fosterfestival.com](http://fosterfestival.com) | St. Catharines | 844-735-4832

Doors Open Ontario  
Free events April to October!



Winter Garden Theatre. Photo: Josh McSweeney.

Discover the  
story behind  
every door!

[doorsopenontario.on.ca](http://doorsopenontario.on.ca)



— Presenting Sponsor —



# In the Interest of All Patrons

**CELLULAR PHONES, CAMERAS AND RECORDING DEVICES** During the performance, there is no photography or filming permitted, and we ask that you turn off your cell phones. We do invite you to take photos when the house lights are on – pre-show, at intermission and post-show. Please ensure that wristwatch alarms and other noisemakers cannot sound during the performance. Alternatively, you can leave them with our staff at the Coat Check.

**ASSISTIVE LISTENING DEVICES** for the hard of hearing are available at our indoor theatres only. There is no charge, but we do ask you to consider a donation at time of pick up. This donation helps with the cost to repair and replace these devices. Reserve early, limited availability. Please see the House Manager on duty.

**IF YOU ARE LATE OR NEED TO LEAVE THE AUDITORIUM** during the performance, you will be re-seated at a suitable break in the performance, at which time the seating location will be at the discretion of management.

**FOR FIRST AID** please see the House Manager or the nearest usher. At least one staff member on duty is trained in First Aid and CPR.

**FOR YOUR SAFETY** all of our theatres have the requisite exits and have been inspected. The theatres and exits to the buildings have emergency lighting in case of a power outage. In an emergency, our staff are trained to carry out an immediate and effective evacuation. You are requested to follow their instructions and remain calm. You will be directed to a marshalling area: please remain there until otherwise advised by our staff or emergency personnel. If you discover a fire you should activate the nearest alarm and, immediately following evacuation, identify yourself to a staff member and provide details of the alarm.

**FACE COVERINGS** are encouraged and may be required of all patrons in conjunction with regional health protocols and internal safety considerations.

## A LASTING LEGACY FROM OUR U.S. FRIENDS

# Thank you, Delf & Tim!



"We appreciate how The Shaw has both persevered and progressed through years which have challenged us all. When the world shut down, Shaw actually managed to expand its presence in our lives.

Resilience and innovation are truly essential in a performing arts organization. We joined The Doherty-Rand Legacy Circle to foster this rare combination of perseverance and progress. We encourage you to join, and share in the personal experience that this Festival is for us. Thanks, Shaw!"

Delf Dodge &  
Tim Dodson

Photo by Ken Rowe.

For more about The Doherty-Rand Legacy Circle, contact Kim White at [kwhite@shawfest.com](mailto:kwhite@shawfest.com) or call 289-783-1924



The Doherty-Rand  
Legacy Circle

**SHAW 20**  
**FESTIVAL 23**



JACKIE MAXWELL STUDIO THEATRE, AUGUST 3 TO OCTOBER 6

# SHAW 20 FESTIVAL 23

TIM CARROLL      TIM JENNINGS  
Artistic Director      Executive Director

KIMBERLEY RAMPERSAD, Associate Artistic Director

# THE CLEARING

by HELEN EDMUNDSON

with DAVID ALAN ANDERSON, SHARRY FLETT,  
JJ GERBER, DANTE JEMMOTT, RYANN MYERS,  
TOM ROONEY, KELLY WONG and BAHAREH YARAGHI

Directed by JESSICA CARMICHAEL

Set designed by MICHELLE TRACEY

Costumes designed by ASA BENALLY

Lighting designed by KEVIN LAMOTTE

Original music and sound designed by CHRIS ROSS-EWART

*The Clearing* is produced by special arrangement with Dramatic Publishing, Woodstock, Illinois.

The videotaping or other video or audio recording of this production is strictly prohibited.

THE CLEARING is  
generously sponsored by



Jackie Maxwell Studio  
Theatre Sponsor



FRONT COVER: PHOTO BY KEY GORDON

BAHAREH YARAGHI AS  
MADELEINE PRESTON  
AND KELLY WONG AS  
ROBERT PRESTON.



Season Sponsor



THE CLEARING is  
generously sponsored by



Jackie Maxwell Studio  
Theatre Sponsor



Dante Jemmott and  
Ryann Myers are  
generously sponsored by  
the RBC Foundation and  
RBC Emerging Artists.

# The Cast

IN ALPHABETICAL ORDER

Solomon Winter	DAVID ALAN ANDERSON
Susaneh Winter	SHARRY FLETT
Pierce Kinsellagh	JJ GERBER
Soldier / Commissioner / Sailor / Judge	DANTE JEMMOTT
Killaine Farrell	RYANN MYERS
Sir Charles Sturman	TOM ROONEY
Robert Preston	KELLY WONG
Madeleine Preston	BAHAREH YARAGHI

The play takes place in various  
locations in County Kildare, Ireland.  
1652-1655

Stage Manager	ALLAN TEICHMAN
Assistant Stage Manager	SANG-SANG LEE
Apprentice Stage Manager	LAURA LAKATOSH
Production Stage Manager	MEREDITH MACDONALD
Assistant Set Designer	YIMING LIU
Assistant Costume Designer	EMILY DOTSON
Assistant Lighting Designer	AMBER HOOD
Fight Director	JOHN STEAD
Fight Captain	KELLY WONG
Voice and Dialect Coaches	AUSAR STEWART JENNIFER TOOHEY

Special thanks to Nuala Mac Lochlainn, Emer O'Toole, Cathy Leeney, Ava Robitaille, Neve Carmichael, and to Blachere Illumination, Felsen Tailors, Hubley Leatherworks and Alexandra's Custom Shirts.

## UNDERSTUDIES

NEIL BARCLAY, Solomon Winter; JANELLE COOPER, Susaneh Winter;  
DANTE JEMMOTT, Pierce Kinsellagh; JAWON MAPP, Soldier, Commissioner,  
Sailor, Judge; ANDRÉ MORIN, Robert Preston; JANE VANSTONE OSBORN,  
Stage Manager; BECCA JORGENSEN, Assistant Stage Manager

Running time is approximately 2 hours and 50 minutes including one intermission



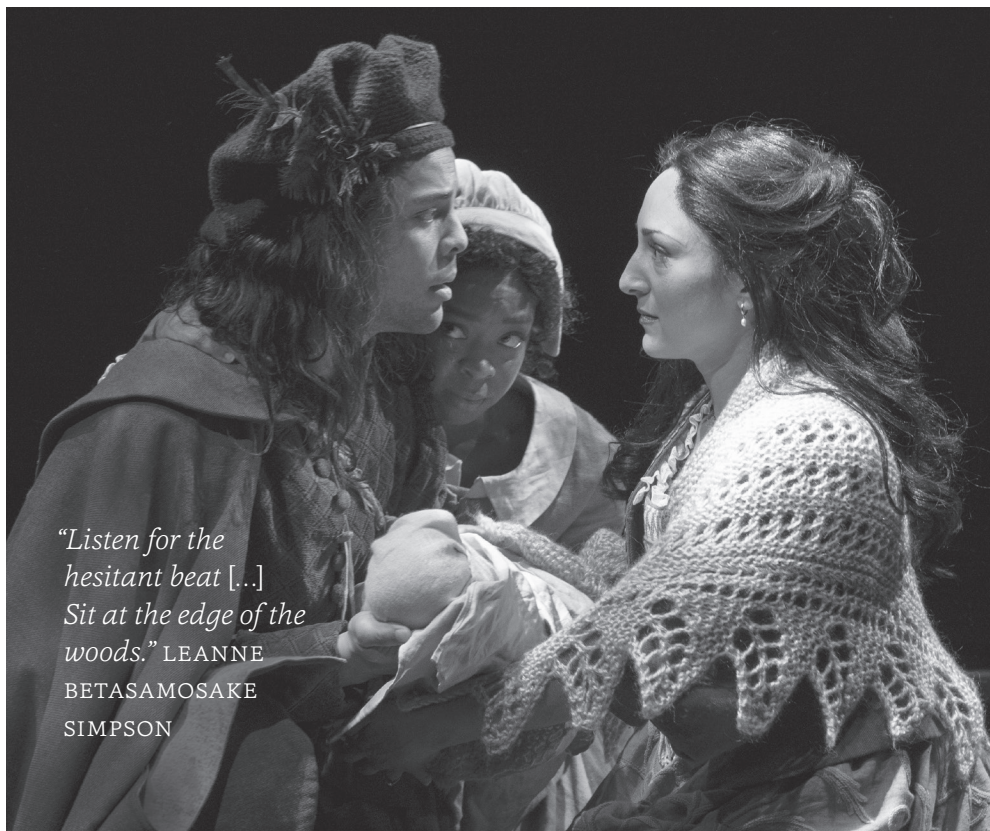

*"Listen for the  
hesitant beat [...]  
Sit at the edge of the  
woods."* LEANNE  
BETASAMOSAKE  
SIMPSON

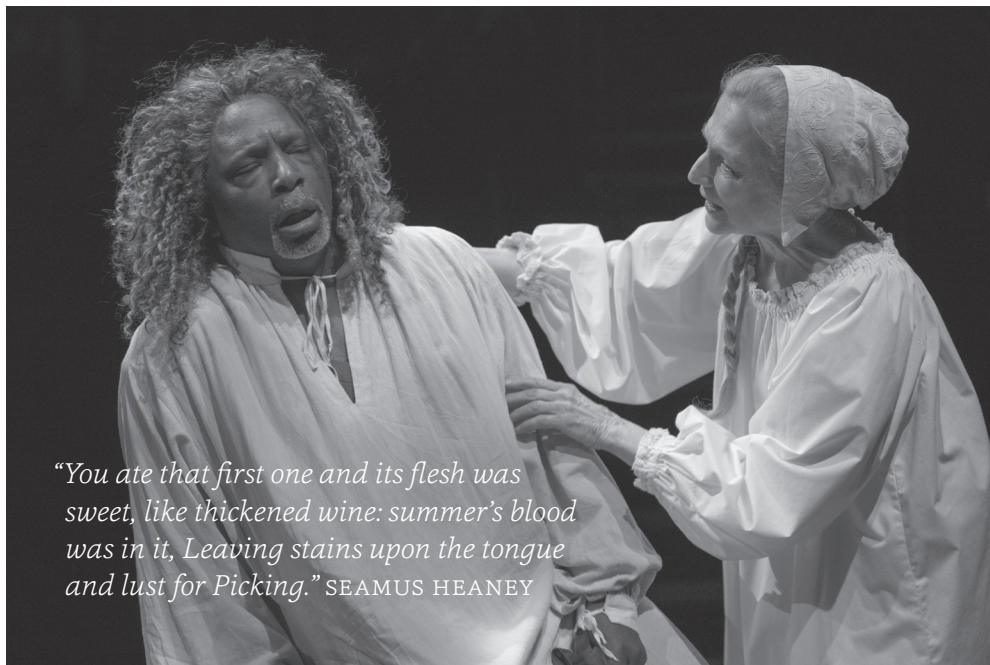

*"You ate that first one and its flesh was  
sweet, like thickened wine: summer's blood  
was in it, Leaving stains upon the tongue  
and lust for Picking."* SEAMUS HEANEY

# Director's Note

BY JESSICA CARMICHAEL

This play took my breath away when I first read it. Artistic Director Tim Carroll had sent it to me after a lovely zoom chat during the pandemic. We discussed my interest in examining my Indigenous and European heritage from a different theatrical point of view from some of the other works I had recently directed. How that might manifest between my Abénaki and Irish roots specifically, I could not tell. Tim's response was thoughtful – this play that activates breath while it points to such subjects as colonization, fear, hatred, love, family, division, cycles of violence, slavery and the difference between it and indentured servitude, lost land, culture, human limitations and the limits put upon them. It brought me across Ireland – made me consider new complexities in colonization's troubling past and its reverberations to today. How that looks and feels today from diverse viewpoints. I pondered anew: What is lost? What are humans bound to from the violence of the past, and is it possible to consider, like Madeleine, that there are “no limitations? Only those you place on [yourself].” Is that possible? Is that naïve? Is it important as Pierce advocates to be “back at the beginning again” where “you can't change your blood, or your eyes, or your heart?” What does that make way for, and what does it hinder?

Playwright Helen Edmundson asks directors to consider that her plays “think about the world [we're] living in” and that “a director has to recognize that it can't be naturalistic. It has to involve really using the performer's physicality [...] going to a place way beyond reality.” I

have examined this provocation in rehearsal with our company, exploring poetry, language, history, land, and what “beyond reality” means and serves embodied by the actor and production. What does it allow us to see symbolically, poetically, deeply and, perhaps, *clearly*? Some definitions of “Clearing” are: the act or process of making or becoming clear; to elucidate; to be free of obscurity, ambiguity, to be easily understood; in late 1300s to make clean, cleanse, purify; 1590s to free from entanglement; 1690s to clear land of trees and underbrush, in 1791 we have to leap clear over.... People over centuries have cleared wood or brush so that a tract of land contains none. There is a notion

*“Try, as best you can,  
not to let the wire  
brush of doubt scrape  
from your heart all  
sense of yourself and  
your hesitant light.”*

JOHN O'DONOGHUE

that clearing and clarity is a settling of differences...

I am considering all this as I write to you, dear Audience. Loss changes things. Potentially loss illuminates what is right in front of you, worth fighting for... What is worth fighting for? Can the fighting stop? Is a settlement of differences possible? That word “settlement”... How do grace, humility, strength and *goodness* exist in the process of becoming clear? Breathing and being in the process... Taking the wolves...

JJ GERBER AS PIERCE  
KINSELLAGH, RYANN MYERS AS  
KILLAINE FARRELL AND BAHAREH  
YARAGHI AS MADELEINE PRESTON;  
DAVID ALAN ANDERSON AS  
SOLOMON WINTER AND SHARRY  
FLETT AS SUSANEH WINTER.

*“When it's over, I don't want to wonder if I have made  
of my life something particular, and real. I don't  
want to find myself sighing and frightened, or full  
of argument. I don't want to end up simply having  
visited this world.”* MARY OLIVER





CLOCKWISE: OLIVER CROMWELL BESIEGES THE TOWN OF DROGHEDA IN 1649-50, ENGRAVING (BRITISH MUSEUM); MAP OF IRELAND, HIGHLIGHTING THE PROVINCE OF CONNAUGHT, 1870; MASSACRE DURING TYRONE'S REBELLION AT PORTADOWN, 1642, ENGRAVING BY WENCESLAUS HOLLAR. OPPOSITE: OLIVER CROMWELL, ENGRAVING BY HOLL AFTER VAN DYKE, 1857.

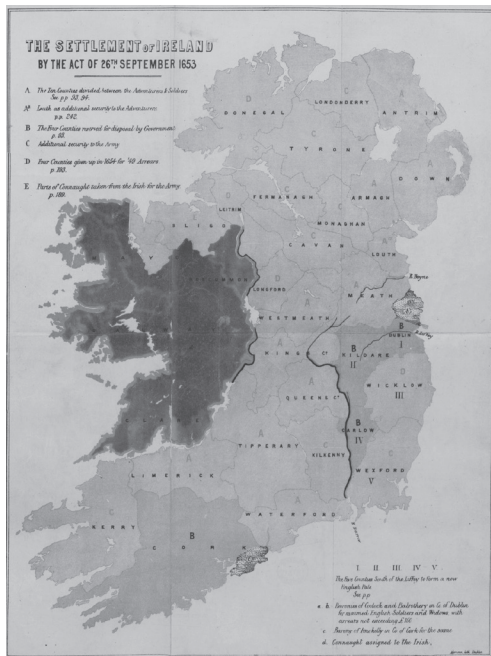



# "Divide the sorry carcass that is Ireland now."

BY CATHY LEENEY

*The Clearing* – as in the clearing away of old cultures and customs – as in a forest clearing, a space of light and open hearts, edged by darkness, by wolves hunting and hunted. A garden as a clearing, ordering nature to human ends – Oliver Cromwell's clearing away of the indigenous Irish, and, with them, their intolerable identities and religion.

In my 1966 Irish childhood classroom, Oliver Cromwell was a vivid figure of terror in our imaginations: a ruthless and brutal killer, architect of violent colonial submission of the Irish population, whether indigenous or royalist planter. We learnt little of Cromwell's British reputation as anti-royalist poster-boy and instigator of regicide and civil war. 1966 in Ireland was the fiftieth anniversary of the Easter Rising which was the catalyst for independence from Britain. It celebrated the possibility of closure on the history of Ireland's colonized relationship with England. It was a remembrance that, potentially, enabled a forgetting.

Cromwell's invasion of Ireland began in 1649. One third of the then population was killed. Irish forces and Church leaders attending the General Assembly (a kind of parliament) in Kilkenny were routed; some leaders fled to Europe to raise support from allies. Others, called Tories, stayed and waged intermittent guerrilla war against a new regime of land seizure, and forced transportation of 100,000 people to English colonies in North America. These men and women were used and often abused as indentured servants, held for periods of five to seven years.

By 1652 Cromwell's soldiery needed to be paid and employment found for them; good land in Ireland would be a part of their reward, requiring Catholic and Royalist Irish farmers to surrender ownership and transplant west to Connaught over the River Shannon, to the poorest part of the country, a region of bog, rock and weathered exposure. Ireland was re-mapped culturally and economically. Nothing was ever the same again. Cromwell's genocidal policies of murder, displacement, slavery, hunger and disease saw

Ireland lastingly re-shaped. The religious prejudices central to his campaigns still hover behind contemporary power divisions between Christian and other communities.

Helen Edmundson makes an important decision in *The Clearing*. The play begins in 1652, three years after Cromwell's Irish campaign began. Rather than dramatize the shocking slaughter and mayhem of the first stages of invasion, she chooses to open at the point when the shock and awe of overwhelming attack and bloodshed has morphed into the long haul of ideologically inspired administration, imposed at every level, even the most intimate, personal, domestic. 'Nowhere is safe.' Entangled in the blind enforcement of unjust laws, everyday lives, customs, alliances, economies, environments are destroyed, and power radically restructured. And more deeply *The Clearing* plunges into intense private passions



and relationships, families and friendships, anatomizing the shattering of love, trust and loyalty. Under a leaden ideology of ethnic hate, the future prospects of the characters lurch on through fear and mistrust. Only two years later in 1654-55 abandonment, dispersal, grief and loss may be all that remains?

How powerfully visceral and poetic the language of *The Clearing* works to bring alive the emotions and desires of the people in this story. Extreme situations create intense and impassioned behaviour that is beyond the everyday. Whether out of their fear and vulnerability, or in their iron assurance of being right in their inhumanity, the characters' speech rhythms and fervid expressiveness raise the stakes to evoke atmospheres of profound feeling. Every aspect of each scene feeds a sense of immediacy and risk, in light or in darkness, in sun or storm, in spaces of refuge at home or in gardens, or in the threatening spaces of power, whether political or legal, in places of torture. The women are of their time, yet fully alive as complex individual souls, courageous and tender. The men, torn by pressures to survive and thrive, find themselves overwhelmed and lost in ideology or ambition. And the child, a boy child, becomes a helpless pawn, fought for between two clashing identities. The play faces us with the particularity of wartime abuses of women through rape and childbirth: woman as the prize of conflict, their children, should they survive, vulnerable to being reprogrammed into new and alien identities.

*The Clearing*, firmly based on historical truths, stages an old tragedy that continues to ramify across colonizing movements more widely. At the time of writing the play, the 1990s, ethnic violence was in the news: there was war in the former Yugoslavia. In Srebrenica, Muslim men and boys were murdered *en masse*, women raped, communities broken. While there were Palestinian gains in the disputed lands on the West Bank and Gaza Strip, Israeli settlement of the West Bank increased, and by 1995 the Israeli-Palestinian Peace Process (revived in 1991), had come to a halt. Although it left a terrible legacy that remains to this day, ongoing conflict in Northern Ireland was close to political resolution. With official British attitudes in mind, Edmundson wished to redefine the "Irish Problem" as the "English-Irish Problem". She set out to expose Britain's failure to come to terms with their long record in colonial power-grabs. In *The Clearing*, by taking Ireland as an example, the theme may be extended to anatomize legacies of colonial genocide as occurred in Canada, Australia, India and other colonies.

Now, the play steps out of its source contexts, the 1650s and the 1990s, and into the twenty-first century's current colonizing struggles – China, Syria, Iran, Sri Lanka, amongst many others – and their horribly predictable aftermaths – loss of cultures and languages, false histories that are absorbed into propaganda, or withheld in hidden histories of damage to indigenous populations. Belief in the possibility of peaceful co-existence withers.

In collective social memory, folk sayings, rural name places, folk practices and myths, Cromwell is still invoked and the stories associated with him scattered through the Irish diaspora to North America and beyond: the devil from over the sea, threatening "to hell or to Connaught". Historical traumas create crises poised between the necessity to forget and move on, as against the need to remember so as to understand painful roots and complex burdens of experience, to acknowledge what happened, to come to terms with and overcome an old curse now broken.



*"A political scheme that cannot be carried out  
except by soldiers will not be a permanent one."*

BERNARD SHAW, *JOHN BULL'S OTHER ISLAND*

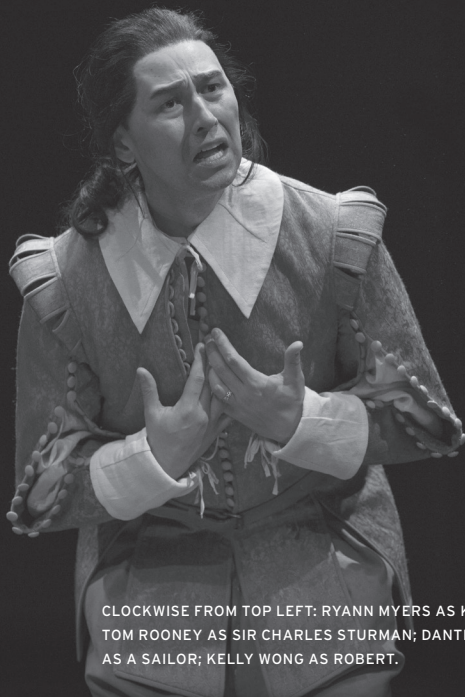

CLOCKWISE FROM TOP LEFT: RYANN MYERS AS KILLAINE;  
TOM ROONEY AS SIR CHARLES STURMAN; DANTE JEMMOTT  
AS A SAILOR; KELLY WONG AS ROBERT.





CLOCKWISE FROM TOP LEFT: BAHAREH YARAGHI AS MADELEINE; KELLY WONG AS ROBERT; KELLY WONG AS ROBERT AND TOM ROONEY AS STURMAN; RYANN MYERS AS KILLAINE; BAHAREH YARAGHI AS MADELEINE WITH KELLY WONG AS ROBERT; SHARRY FLETT AS SUSANEH AND DAVID ALAN ANDERSON AS SOLOMON.

*The Clearing, 2023*

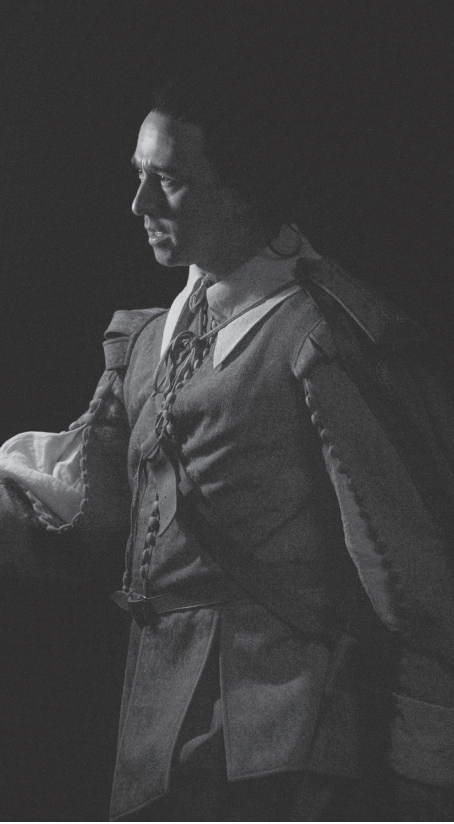



## Production History

*The Clearing* was first produced at London's Bush Theatre in 1993, five years before the "Good Friday Agreement" that marked the official beginning of the peace process between the Irish Catholic Republicans and the British-leaning Protestant militants. It won the author the *Time Out* and the John Whiting Awards.

Polly Teale revived the play for a Shared Experience production at The Tricycle Theatre in 2002. Its NYC debut was at the Blue Light Theatre Company under Tracy Brigden's direction in 1999 with a production that travelled from Connecticut's Hartford Stage, and before that began at New York Stage and Film on the grounds of Vassar College. There was also an off-Broadway revival of the play at 5959 Theatres in 2016.

This is the first production of a play by Helen Edmundson at the Shaw Festival.

## The Author

HELEN EDMUNDSON (b.1964) came into British theatre during a benign cultural revolution: between the 1960s to the 1990s the work of women playwrights flourished in Britain, staging new understandings of women's lives, experiences and histories. Much of her work is in the genre of history plays, often centred around a strong woman protagonist, and her prodigious output is divided between original scripts and literary adaptations of world masterpieces.

She was born in Liverpool and spent her childhood on the Wirral and in Chester. After studying drama at Manchester University, she gained wide acting, directing and devising experience as co-founder of the agit-prop women's theatre company Red Stockings, and wrote a number of popular successes for the Royal National Theatre and for Shared Experience – whose radical work unites richly text-based theatre together with emphasis on physicality in staging and performance. Rooted in a strong theatricality, her works have adapted writers such as Leo Tolstoy and George Eliot with precision, power and energy, successfully weaving physical expression with the spoken word to create sensual, richly distilled stage imagery.

Her adaptation of *The Coram Boy* (2005) for the RNT starred Bertie Carvel, was named by the *Evening Standard* as one of the fifty best plays of the century, transferring to Broadway in 2007. Edmundson's adaptation of *Thérèse Raquin* was produced by Roundabout Theatre Company at Studio 54 on Broadway in 2015, starring Keira Knightley and Judith Light. Other productions include *The Mill on the Floss* (1994), her widely acclaimed adaptation for Shared Experience Theatre, which won the *Time Out* Award; and *War and Peace* (1996), also for Shared Experience at the Royal National Theatre. Most recently in 2022 the RNT revived her remarkable adaptation of *Small Island*, based on the novel by Andrea Levy, first staged on the Olivier stage in 2019. She was awarded the prestigious Windham Campbell Prize for drama in 2015.







JESSICA CARMICHAEL

For full biographical information about our cast and creative team, please visit [shawfest.com/ensemble](http://shawfest.com/ensemble).

### JESSICA CARMICHAEL Director

SHAW 2023: Director for *The Clearing*. I've been calling Tiohtià:ke/Molian/Montreal home for the past six years and feel lucky to be back after a spell attending the National Theatre School. I grew up under the big sky of Alberta, getting some opportunities to work as a professional actor there, but like many a youngin' dreamed of spreading my wings outside of what was familiar and comforting. Montreal was the right place for that in the early 2000s: The music scene, incredible dance theatre, sipping coffee in the parks – there was so much to take in and absorb. A myriad of memories flood in when I think of the belle city, but one for this anecdote sticks out: a teacher at NTS telling me to hold on to the unknown as a gift. Perhaps one needs to barrel towards the uncharted, undiscovered paths. It's been good advice.

### MICHELLE TRACEY Set Designer

SHAW 2023: Set designer for *The Clearing*. I am a scenographer based in Tkaronto, working in theatre, opera, film and events in between. I enjoy designing sets, costumes, lighting and projections (sometimes all at once) to create theatrical environments and bold stage pictures. I have been honoured by the mentorship of many great scenographers, and I continue to be inspired by the work of Astrid Janson, Teresa Przybylski, Shawn Kerwin and Lorenzo Savoini, among others. My passion for scenography is rooted in its potential to spark imagination. I believe that collective art experience has the power to inspire us to envision new ways of being. I am a founding member of Triga Creative, a collective of designers committed to exploring eco-scenography and sustainable working models. I am also a passionate sewist and I have constructed costumes for numerous professional productions. Visit me at [www.michelletraceydesign.com](http://www.michelletraceydesign.com).



MICHELLE TRACEY



ASA BENALLY

### ASA BENALLY Costume Designer

SHAW 2023: Costume designer for *The Clearing*. I was raised on the Navajo reservation in northern Arizona. My grandmother, a traditional Navajo weaver, and my father, a silversmith, fostered my love and appreciation for art and design. My mother took me to my first show, a community theatre production of *Alice in Wonderland*. She helped foster my love of research and history. I went on to study at the prestigious Parsons School of Design in New York City. In 2016, I completed my MFA in costume design at Yale University. I have recently designed *The Rez Sisters* and *1939* at the Stratford Festival. My design aesthetic is derived from any interest in history and strong individuals.

### KEVIN LAMOTTE Lighting Designer

SHAW 2023: Lighting designer for *The Clearing*, *Mahabharata*, *The Playboy of the Western World* and *Blithe Spirit*. One of my earliest experiences in theatre was watching *Cyrano de Bergerac* here at the Shaw Festival in 1982. I was considering a career in the arts, and possibly theatre design, which all seemed like a long shot as a teenager. The set and costumes by Cameron Porteous, as well as the lighting design by Robert Thomson, were so inspiring at the time. The design of the show has remained with me.



KEVIN LAMOTTE

*harata*, *The Playboy of the Western World* and *Blithe Spirit*. One of my earliest experiences in theatre was watching *Cyrano de Bergerac* here at the Shaw Festival in 1982. I was considering a career in the arts, and possibly theatre design, which all seemed like a long shot as a teenager. The set and costumes by Cameron Porteous, as well as the lighting design by Robert Thomson, were so inspiring at the time. The design of the show has remained with me.

In 1988, I returned to the Shaw Festival as a lighting designer and had the privilege of working with Artistic Director, Christopher Newton. He said, "I put creative people together and point them in the right direction", but he did a great deal more. Christopher's passion for all aspects of theatre and the arts continue to inspire. Memories of him and his work keep me pointed in the right direction!

**CHRIS ROSS-EWART** Composer / Sound Designer

SHAW 2023: Composer/sound designer for *The Clearing*. I am thrilled to work at the Shaw Festival for the first time this season, eighteen years after my high school theatre teacher let me play Freddy in *Pygmalion*. Thanks Mr Hyde. My work was recently heard in *The Sound Inside* at Coal Mine Theatre. I am also as a mental-health worker at Insite, a safe consumption site, and would love to chat with you about supporting your local harm-reduction organization. Credits and samples of my work are at [www.chrisross-ewart.com](http://www.chrisross-ewart.com).



**DAVID ALAN ANDERSON** Solomon Winter

SHAW 2023: *The Clearing* and *The Amen Corner*; 4th season. I was born and raised in Indianapolis, Indiana, where our house was filled with creative energy – my mother's drawings; music she played on her childhood piano; soul music being played in the family room, coming from the band my dad managed as they rehearsed. I first stepped onto a stage when I was about nine. I attended a wedding reception at the Madam Walker Theatre Building in Indianapolis. While exploring, I got lost. While trying to find my way back, I found the stage.



**SHARRY FLETT** Susaneh Winter

SHAW 2023: *The Clearing* and *The Apple Cart*; 31st season. What makes the difference? Mentors, teachers, fellow artists? Curiosity, passion, discipline, relentless faith and happy accidents? All of it helped to carve a profession in the arts. I thought it was going to be medicine, but an elementary school teacher guided me toward music. I picked up an instrument and my high school music teacher became a mentor and friend. Music led me to McGill University and Edith Della Pergola, with her passion, devotion and talent, shared the arts torch. I combined music and theatre through a profession of now more than forty years. Coaching young actors completes the circle and celebrating thirty seasons at the Shaw Festival brings joy.



**DANTE JEMMOTT**

Soldier / Commissioner / Sailor / Judge

SHAW 2023: *The Clearing* and *The Amen Corner*; 1st season. My wife and I live in Milton, Ontario. We have frequented the Shaw Festival as patrons before and are extremely excited that we are here now, because I am an actor in the Company. Since I was a child doing small plays in church, I always found the acting process to be one of fulfillment and invigoration. To walk alongside a character, learn who they are and journey with them as they pursue their grandest desires is a deeply industrious, intimate, and imaginative experience. Through this work I discover more of myself and the beauty of creation around me. It is for this purpose that I do what I do.

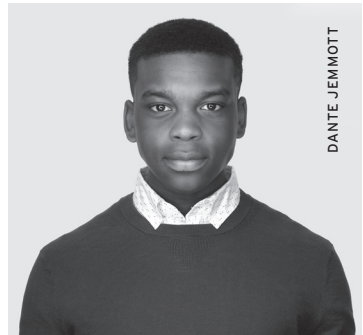



**JJ GERBER** Pierce Kinsellaugh  
SHAW 2023: *The Clearing* and *The Amen Corner*; 2nd season. As a child growing up in Ontario, I always dreamed of performing on-stage. My family would dance, sing and limbo at every family function. My Tobagonian mother brought her island flavour to the church on Sundays, while my Irish and Swiss father clapped along in support. I learned to sing in their cadence. I thought, "I can do that!" and carried the feeling of joy that performing brings since. Recently, I was asked what home is to me and I realized it's not just the people I carry in my heart or the landscape of my childhood, but the sharing of my heart I get to do on the stage as well. I am so honoured to get to share a little home with you this season.

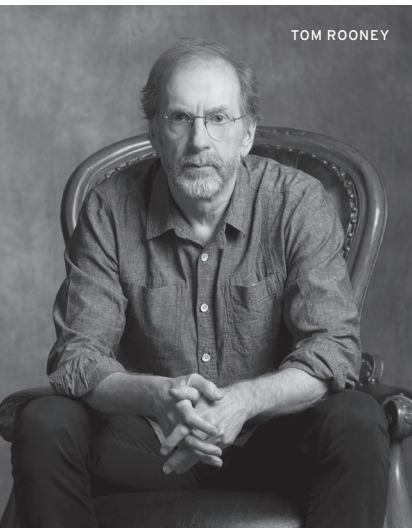

**RYANN MYERS** Killaine Farrell  
SHAW 2023: *The Clearing* and *The Amen Corner*; 1st season. I am an American actor from Princeton, New Jersey. My first time in the theatre was at the age of seven, playing Amaryllis in *The Music Man* at my local community theatre. What inspired me to take on acting was simply the playfulness I would see when watching actors on TV. From action movies, to comedies, to dramas; acting always felt like something that kept people being big, playful, expressive and creative. As I am soaking in all that my first year at The Shaw has to offer, I've had the privilege to see some of the productions here and my favourite one, so far, has been *Blithe Spirit*. Not only are the actors hilarious and brilliant, but the set, sound, costumes and lighting designs for the show have blown me away.



**TOM ROONEY** Sir Charles Sturman  
SHAW 2023: *The Clearing* and *The Apple Cart*; 3rd season. The year I graduated from the University of Saskatchewan with a music degree, I took a six-month trip to Australia with a buddy. We financed the trip by busking in outdoor malls in Brisbane, Sydney and Melbourne, performing a thirty-minute comedy/juggling routine. We weren't brilliant, but we made enough coin to pay for our hostel and pints at the end of the day. It was terrifying and exhilarating; a mix of happy accidents and utter chaos. We would begin surrounded by a group of strangers but would end surrounded by a group of people who had a bit more in common: a few laughs from a street show. I'm inspired by the community-building potential of theatre. We experience a story together, but we also experience each other experiencing that story. By the end, we're a bit more of a community, with a bit more in common.

**KELLY WONG** Robert Preston  
SHAW 2023: *The Clearing* and *The Apple Cart*; 15th season. I'm an introvert. There's a common misconception that all actors must be the life of the party. However, most of the artists I've encountered in this remarkable community are just like me – shy, awkward and introverted. Yet when I step on-stage, a transformation occurs. I'm free to explore all facets of myself, embodying boldness, eloquence and bravery. Let's be real. The world these days is challenging. We're all doing our best to navigate its complexities. The characters you see in our play, like us all, are flawed and simply trying their best. As you leave the theatre, I hope you might consider how you would react if you were in their shoes. That kind of empathy just might remind us of our shared humanity. Flaws and all.





We salute all of the generous donors who help us to create great theatre!

**Cumulative Giving** Cumulative donations and pledges of \$250,000 or more.

**\$1 MILLION+** The 1916 Foundation • Anonymous Buffalo Donors • Marilyn++ & Charles++ Baillie • Estate of Mona M. Campbell • Alberta G. Cefis++ & Ilio Santilli++ • Estate of Valerie Delacorte, *Gabriel Pascal Memorial Fund* • Richard++ & Darleen Falconer • Val Fleming+ • Nona Heaslip++ • Colleen++ & Brian Johnston • The Jim Meekison++ & Carolyn Keystone++ Foundation • The Catherine & Maxwell Meighen Foundation • Tim++ & Frances++ Price • The Slight Family Foundation • Donald++ & Elaine++ Triggs • Carol Walker & Estate of John Greenhill Walker • 1 anonymous gift

**\$750,000+** Carol & David+ Appel • Charles Balbach++ • Estate of Walter Carsen • Diane++ & James King • The John R. Oishei Foundation • William++ & Meredith Saunderson • Shaw Festival Guild

**\$500,000+** Estate of Bram & Bluma Appel • James F. Brown++ • James A. Burton & Family Foundation • Robin Campbell++ & Peter Jewett++ • Truly Carmichael\* & Tim Jennings\*++ • Cullen Foundation • Mary E. Hill++ • Rennie & Bill+ Humphries • Nancy & John McFadyen • Philip & Berthe Morton Foundation • Andrew++ & Valerie Pringle • Corinne++ & Victor++ Rice • Estate of Ada W. Slight+ • The Margaret L. Wendt Foundation • 1 anonymous gift

**\$250,000+** Lorne++ & Rosemary Barclay • Sheila Brown++ & Doug Guzman • Estate of Cairine Caldwell • DeRoy Testamentary Foundation • Donner Canadian Foundation • Michael Eagen & Michele Darling+ • Wendy++ & Bruce++ Gitelman • Mr++ & Mrs+ Anthony R. Graham • Mike Grey • Corinne Hansen • The Joan & Clifford Hatch Foundation • Estate of Lawrence Hodgett • Humeniuk Foundation • Mr Richard M. Ivey • Don+ & Gundy+ Jackson • Chris & Jeanne Jennings • Rebecca++ & Ian++ Joseph • Oliver Kent & Martine Jaworski • The Henry White Kinnear Foundation • Michael & Sonja+ Koerner • Cynthia & Malcolm+ Macdonald • Richard McCoy+ • The McLean Foundation • George Cedric Metcalf Charitable Foundation • Michael++ & Katie++ Militello • Bernard Ostry+, oc • Barbara Palk+ & John Warwick+ • Peter M. Partridge • Esther Sarick • Allan Slight+ • Nancy Smith++ • Maureen+ & Wayne Seabrook • Dorothy Strelsin Foundation – Corinne Nemy • Liz Tory+ • Jim++ & Michal+ Wadsworth (Carlos & Elizabeth Heath Foundation, Mulroy Family Foundation, Robert & Patricia Colby Foundation) • 3 anonymous gifts

We also recognize the following corporations for their cumulative donations.

**\$1 MILLION+** Bell Canada • Canada Life • CIBC • Honda Canada Inc • HSBC • RBC • Scotiabank • Sun Life Financial • TD Bank Group • Vintage Hotels

**ENDOWMENT & ESTATE GIFTS** Contributions made over the last 13 months.

Marilyn++ & Charles++ Baillie, *Baillie Family Fund for Education* • Estate of Cairine Caldwell & Dr Henderson Scott • Fiera Capital Corporation • Ron & Nancy Johnston • Estate of Douglas A. Kahn • Macdonald Family, *The Macdonald Family Fund* • Estate of Georgia Mair • Estate of Margaret McKelvey • Mary I. McLeod • H & R Mida Charitable Foundation • Estate of Robin B. Pitcher • Andrew++ & Valerie Pringle, *Andy Pringle Creative Reserve* • RP Investment Advisors • The Slight Family Foundation • Estate of Ms Janice M. Soeder • Estate of Helen Allen Stacey • Dorothy Strelsin Foundation – Corinne Nemy • Michael & Anne Tyler Fund through the Victoria Foundation • Bill Van Wyck • Harriet 'Sis' Bunting Weld+ • Estate of Pat Winnett • 2 anonymous gifts

**Annual Donors** Gifts in support of annual operations and special projects.

**MAJOR CONTRIBUTORS**

**\$250,000+ VISIONARIES** James A. Burton & Family Foundation • The Slight Family Foundation • 2 anonymous gifts

**\$100,000+ DIRECTORS CIRCLE** Marilyn++ & Charles++ Baillie • David & Amy Fulton • Nona Heaslip++ • Colleen++ & Brian Johnston • Gabriel Pascal Memorial Fund • Corinne++ & Victor+ Rice • Dorothy Strelsin Foundation – Corinne Nemy

**\$50,000+ ARTISTS CIRCLE** Gail+ & Mark Appel • Charles Balbach++ • Patricia & Barrie Barootes • Ron++ & Barbara++ Besse • Val Fleming+ • Mary E. Hill++ • Martha+ & Tom++ Hyde • Chris & Jeanne Jennings • James & Diane++ King • Mona+ & Harvey Levenstein • Philip Terranova & Audrey Allen

**\$25,000+ PRODUCERS CIRCLE** Richard & Mona Alonzo • Carol & David+ Appel • James F. Brown++ • Robin Campbell++ & Peter Jewett++ • Truly Carmichael\* & Tim Jennings\*++ • Michael Eagen & Michele Darling+ • Wendy++ & Bruce++ Gitelman • Roe Green • Nathan & Marilyn Hayward • Oliver Kent & Martine Jaworski

• Janet Lamb • Richard McCoy+ • The Jim Meekison++ & Carolyn Keystone++ Foundation • Andrew++ & Valerie Pringle • Dr Reza Rastegar, Elissa Rastegar & Mrs Sheryl Armstrong Rastegar • William++ & Meredith Saunderson • Donald++ & Elaine++ Triggs • Jaime Watt++ & Paul Ferguson • 2 anonymous gifts

## GOVERNORS COUNCIL

**DRESS CIRCLE (\$15,000+)** Robert & Mary Pat Armstrong • Mr & Mrs Gregory+ James Aziz • Sheila Brown++ & Doug Guzman • Alberta G. Cefis++ & Ilio Santilli++ • William Chapman • Vivien Dzau++ & Daniel MacIntosh • Lauren & Vaughn Goettler – Goettler Family Foundation • Mike Grey • Mr & Mrs C.L. Hunt • Rebecca++ & Ian++ Joseph • Kristian+ & Anita Knibutat • R. Susan MacIntyre • Petrina & Peter++ Nesbitt • Marilyn Pilkington+ & Wayne Shaw • J+ & L Rogers Charitable Foundation • Esther Sarick • Nancy Smith++ • M & N Walker Fund at the Niagara Community Foundation • Barbara Watson+

**FOUNDERS CIRCLE (\$10,000+)** Keith Ambachtsheer & Virginia Atkin • Peggy Bell, in memory of Ken Bell • Lee & Barbara Bentley • Jim Bertram & Bonnie Foster • Doreen & Terry Carroll • Tim Carroll\*++ & Alexis Milligan\* • Robert & Karen Christmann • Mark Curry, in loving memory of Ann • Elizabeth S. Dipchand++ & Gregory Prekuc • Mr James Duhaime & Dr Heather Hannah • Richard++ & Darleen Falconer • Wayne & Isabel Fox • Marlene & Darryl Fry • Dr Bob Gaines & Toni Burke • Judy Goetz Sanger+ • John & Judith Grant • Lyle Hall++ • John & Liz Heersink • Paul & Valerie Kirkconnell • Betty & Jamie Knight • Mrs Susan Lee • Janet & Sidney Lindsay • Nancy & John McFadyen • Dr Donna McRitchie & Dr Shaf Keshavjee • Mr & Mrs Paul Rowcliffe • Samiha++ & Aseer Sachedina • Frank & Susan Saraka • Sabine & Jochen Schleese • Elizabeth Stirling & Tom Millward • Ken Stowe & Nita Farmer • Jim++ & Michal+ Wadsworth • Carol Walker • Jeanne & William Watson • 1 anonymous gift

**BENEFACTOR (\$6000+)** Hy & Phyllis Ackerman • Susan Addario & David Farrar • Kathleen & Richard Aregood • Scott & Ruth Aspinall • Carroll & Ted Baker • Peter & Marilyn Balan • Lorne++ & Rosemary Barclay • Laurie Barrett & Martin Block • Brian & Jenifer Bassil • David & Faith Bell • Nani & Austin Beutel • Doug & Valerie Breneman • Edward & Caryn Chatten • John+ & Pattie Cleghorn • John & Debi Coburn • David Cummings & Kelly Bair • Patricia G. Debrusk • Marilyn Dickinson • Bill & Barbara Etherington • Robert C. Gibson • Steve Goldberger & Dorothy S. Karr • Dan Hagler & Family • Laurie+ & Douglas Harley • Sally Harmer, in memory of Jack Harmer • Ann Holcomb & Rene Bertschi • Lori Labatt • Joanne Lang • Naomi & Dave Lee • Larry Lubin • Robert+ & Margaret MacLellan • Sharmini Mahadevan & Diana Dimmer • Dr & Mrs Mario Malizia • Leo Maloney, in loving memory of Dennis Thomson • Anthony B. & Mary++ S. Martino • Sandra & Dennis McCarthy • Janet+ & Bruce McKelvey • David & Agatha Moll Charitable Fund • Noel D. Mowat • Karen Munninghoff, in loving memory of Paul Munninghoff • The Pottruff Family Foundation • Margaret & Joseph Reynolds • Sam & Robin++ Ridesic • Drs Jolie Ringash & Glen Bandiera++ • Joy Rogers • Linda Sauro • Brent Simmons & Devon Richardson • Maureen+ & Wayne Squibb • Lois Tatelman • Liz Tory+ • Jack Watkins & Erin English • Stefa & Les Williams • Ron & Kay Woodfine – Just Christmas • 4 anonymous gifts

**LEADING PATRON (\$3500+)** Elaine Anderson • Robert C. Anderson • Ed & Connie Babcock • Ms Heather Bacon • Aubrey+ & Marsha Baillie • Five B Family Foundation • Roland H. & Mary Bauer • Bob & Marilyn Beach • Blake & Heyerdahl • Michael & Kate Bradie • Aaron Carlson & Dr Dennis Ng • Rob & Arlene+ Carson • William Charnetski & Kerry Stewart • Jeffrey Chessum • Jean & Joe Chorostecki • Gary+ & Cathy Comerford • Kim Cranfield • Marion Cross • Margaret Davidson • Patrick J. Devine • Dr Delf Dodge & Mr Timothy Dodson • Robert Dunigan & Robert McDonald • Andrew Colwell & Richard Ellis • Mario Ferrara & Annabel Kennedy • Andy Filardo & Beth Profit • James R. Fleck & Dr Sandra Zakarow • Donald & Cathy Fogel • Robert & Julia+ Foster • Kenneth++ & Amy Friedman • Paul & Helen Gareau • Nancy & Graham Garton • Dianne Gibbs\* • Robert H. Gibson • Mr++ & Mrs+ Anthony R. Graham • In memory of Charles J. (Jack) Hahn: Perelandra Fund • Rob Haines, UE • Mike & Cindy Hansen • Doris Hausser • Pamela++ & Robert Heilman • James Hinds • April & Norbert Hoeller • Douglas+ & Colleen Hunter • A Hyde & D McIntyre • Kathy Inch • Oliver Jakob & Bettina Buss • David & Joanne Jones • Ellen & Nick Kammer • Jay & Marni Kell • Ed+ & Ann King • Dr George & Carolyn Kotlewski • Thomas & Kathy Kuhl • Jane E. Laird • Andy Lam • Nancy Lockhart & The Murray Frum Foundation • Wendy Luce, in loving memory of Dr John T. Luce • Rita & Charles Maimbourg • Jefferson & Sally Mappin • Dennis & Bernadette Martin • Gail Martin & John Kaloyanides • John & Marg Mather • Alan McAdams & Ellen Dykes • Hon Margaret McCain • Ian & Carol McLeod • Cindy\* & Derek Mewhinney • Michael++ & Katie++ Militello • Edward & Judith Mortl • Bill & Lee Nelson • Janet A. Newey • Noble Caplan Abrams • Pamela & Richard Nowina • David Pakrul & Sandra Onufryk • George Papatheodorou & Ken Deeth • Peter Partridge & Poppy Gilliam • Tom & Mary Powers • Joyce & Roy\*++ Reeves • Rick & Pegi Reininger • Ann Savege • Edward++ & Elizabeth++ Simmons • Dr Joyce E. Sirianni • Wendy & Wayne Smith • Dr Diane M. Soubly • Sylvia Soyka • Martha Spears\* • Glen & Heather Steeves • Marc St-Onge++ & Kellie Saunders • Gerald & Margaret Sutton • Lynda & Stephen Tepperman • Jacques Thibault & Ruth M. Gover • Ms Marianne Thomson • Ian Waldron & Tim Redmann • Jack Walsh • Thomas & Sasha Weisz • Bruce++ & Susan Winter • Bob & Joan Wright • 2 anonymous gifts



**PATRON (\$2000+)** Bob & Dorothy Aaron • Judith M. Adam & Marc Zwelling • Mr Doug & Dr Lavonne Adams • Philip Akin++ • Mr Ronald R. Andersen • David Antscherl & Carol Lewis • Sherri & William Appell • Callie Archer • Diane Arsenault & Gwyer Moore • Lynne & Tony Ashworth • Barb & Terry Babij • Bob & Irene Bader • Graham Bailey • Richard J. Balfour • Gerry & Elizabeth Baranewski • Michael Barnstijn & Louise MacCallum • Robert & Loretta Barone • Paul & Sue Baston • Ruthanne Beighley • Sylvia Bennett++ • Robert Berckmans & Joanne Heritz • Dr David H. Bergen & Deborah Kehler • Lynn Bevan • Amina & Aziz Bhaloo • Dr Larry Biddison • Elisabetta Bigsby • Stacey Lynn Bilotta • John R. Birkett • Roy & Ronna Birnboim • John & Isabella Bisanti • Steve & Helen Bittner • Mr Tim Blake • Ellen & Murray Blankstein • Johnny & Lina Blue • Ronald James Boone • Lisa Balfour Bowen • David P. Boyd • Terry Brackett • Ann-Louise Branscombe Fund at Niagara Community Foundation • Mary & Tony Brebner • Debra Breuer & Douglas Goodman • Mrs Reny Burrows • Susan Murray, in memory of John Butler • The Paul Butler & Chris Black Foundation at Toronto Foundation • Dr & Mrs+ John L. Butsch • Mark Callan\* & Marion Rawson\* • Douglas & Maureen Cameron • Ellen & Brian Carr • Mark Chason & Mariana Botero Chason • Karen Cheah • Briana Chen • Gerry & Carol Chrisman • Roger & Susan Christensen • John+ & Lynn+ Clappison • Hazel Claxton+ & Jude Robinson • Bud Coffey, in loving memory of Richard Gallagan • Mr Robert Cole • Glenna & Derek Collins • Drs Charlie & Diana Cook • Harry M. Core • Dr George Corella & James Frackenpohl • Katherine Robb Corlett • Catherine Cornell & Declan Lane • Dr Lesley S. Corrin • Cathy & Paul Cotton • John & Libby Crossingham • Judith Bowden\* & Jeff Cummings\* • Gordon & Patti Cunningham • Bob & Diane Czarnik • Barry Davidson, MD • Michael+ & Honor de Pencier • George & Kathy Dembroski • Amanda Demers & Brian Collins • Mrs Margot Devlin • Mr Michael Disney • Britt & Nancy Doherty • Ken & Ginny Douglas • Vicky Downes • Reed Drows & Lisa Iezzoni • Peter & Suzanne Durant • Alan & Susan\* Dyer • Victor Eiser • Paula & Thomas Elsinghorst • Steven Endicott • Dr Sara Epp • Sarah\* & Tom Fabiani • Mrs Margaret Fairman • Mr David Feeny • Tina Filoromo • Russell C. & Carol N. Finch • Don Finlayson\* • Mr David Flora • Gary & Val Foerster • Carol & Burke Fossee • Ron & Linda Fritz • Richard Furnstahl & Teresa Stankiewicz • Rev Ivars Gaide & Rev Dr Anita Gaide • Marian Galligan • Angeline Galotta • John & Therese Gardner • Hope & Libby Gibson • Caroline Gill • Robert & Ann Gillespie • Susan Ginsberg • Susan Glass & Arni Thorsteinson • Dr Alexander Gluskin & Ms Shauna Sexsmith • Laurie Hoffman Goetz & Wendelin Goetz • Judith & A.C. Goodson • Fred & Charleen Gorbet • Gouvernet Arts Fund at Rochester Area Community Foundation • David & Sharon Graper • Paul & Ginny Green • Richard & Lorraine Gretsinger • Art Grierson • Myfanwy Hall • Annette Hamm & Daniel Smith • Katharin Ramelle Harkins • Donald Harrington • Shira Hart • Roberta Heath • Suzanne Hébert+ • Mary & Arthur Heinmaa • Marion & Ren Henderson • Yolanda & Mike Henry • Dr Dianne Heritz • Mary Ellen Herman • Lauri & Jean Hiivala • Anne T. & Thomas C. Hilbert • Marion F. Hill • Timothy & Pamela Hines • Mary E. Hofstetter & R. David Riggs • Dr Steve Millward & Mary L. Holley • Richard & Susan Horner • Oleh Hrycko • John J. & Maureen O. Hurley • Jacob & Inge Iliohan • Don & Judy Jackson • Roberta Jacobs-Meadway & Jay Meadway • Elliott Jacobson & Judy Malkin • Mr Kent James • Catherine Jevons & Lionel Gadoury • Steve & Irene Johnson • Tim++ & Lisa Johnson • Dr & Mrs D. Bruce Johnstone • Dr David & Glenda Jones • Douglas Kahn • Jeffrey & Jessica Kahn • Catherine & Dan Kaloutsky • Patrick & Barbara Keenan Foundation • Joel Keenleyside & Paula Donahue • Prof Joseph Kelly, esq • David Ker & Vivienne Salamon • Ms Patricia Knipe • Suzanne Kopas • David & Sarena Koschitzky • Kelly & Bryce Kraeker • Ms Janet Kramer • Mr & Mrs Charles F. Kreiner Jr • Barry Kropf • Helen H.S. Lam & Joseph A. Lloret • David Lane & Grayson Sless • Rai Lauge & Jo Holden • Victor C. Laughlin, MD Memorial Foundation Trust • Esther Lee • Lorraine Lee & Michael O'Bea • Elizabeth Lewis & Thomas Saunders • Richard & Lynne Liptrap • Virginia Lovelace & Jonathan Taylor • Daniel & Sharon Lowenstein • Ronald H. Luczak++ • Christine Macdonald • Cynthia Macdonald • Terry+ & Terry Mactaggart • Susan & Todd Makler • M. & M. Marques • Ms Eileen Martin & Dr Hugh Gayler • Fred W. Martin • Marlene Masales & Victor Ramanaukas • Elaine Mayo • Robert McClhery & Lorne Swan • Dr & Mrs James W. McClellan • Ms Marcia McClung & Franklyn J. Griffiths • Donald McGerrigle & Christina Brouillette • Heather L. McKee • Scott McKowen\* & Christina Poddubiuk\* • Daina & Heinz Meusel • Dr Lisa Mikitch • Mr Jonathan A. Millen • Alan & Patricia Mills • Peter Milne • Valerie & Jim Milostan • Mary Mogford • Gary & Linda Molinaro • Elizabeth Molson, in memory of Gerda Molson • Alfred & Nancy+ Mouget • Mr Thomas & Mrs Marceline Mudie • John Murphy & Joyce Macredie • Linda Murray • Peter & Laurie Nixon • Novick Family, in memory of Olga Novick • Wanda & Jim Novinger • Larry Oakes • Maureen & Robin Ollerhead • J. Orange & F. Clayton • Ian Orchard & Angela Lange • Jonathan F. Orser • Richard & Nadine Osborn • Anne & Don Palmer • Brian & Paddy Parr, honorary members • Dr Fiona Blaikie & Mr John Pendergrast • Victor & Esther Peters • Peter & Paraskeve Petrakis • Robert & Emily Pfohl • Martin & Denise Pick • Wally Pieczonka • Percy Pierre • Polk Family Charitable Trust • John & Norine Prim • The Racioppo Family Foundation • Pinky+ & Bill Regan • Carol Reid+ • Mr & Mrs Terry Reideler • Margaret Rieger • Heather & David Ring • Shirley E. Roberts • Dr Lynn Rosen & Bradley C. Rosen • Tuula & John Ross • Rubens Family Foundation • Lori Russell & David Banks • Richard Russell & Thomas Ouellette • Susan & Peter Salomonsson • David & Dinah Sanderson • Derwyn Sangster • Robert & Marlene Savlov • Mr & Mrs John Sayers • Terry Schoenick & Debra Reger • John & Barbara Schubert • Mr & Mrs Michael S. Schwenger • Doug & Cheryl Seaver • Linda Seppanen • Beverly & Gerry Shea • Heather Sheehan • Allan Sherwin • Ivor & Renee Simmons • Sara & Michelle Sirkin • Matthew & Pam Skinner • Bryan Smale & Sherry Dupuis • Barbara A. Smith • Britton Smith Foundation • Dr Kevin Smith & Marian Lips Fund • William & Linda Smith • Mr & Mrs Scott Snow • Dr & Mrs Robert J. Sokol • Victor & Anne Solomatenko • Robert D. Sommerville •

Dennis Souder & Deborah Bannerman • Stephen & Monica Spaulding • Mrs H. Stairs+ & Mr E. Mooney • John Stanley & Helmut Reichenbacher • Susan & Ron Starkman • Mr Lawrence+ & Mrs Pamela Stevenson • Anita Stoll • Styles Family Foundation • Keith Sutherland • Doug & Lynda Swackhamer • Mr Anthony Sweeney • Rosalie Tansey • Wuchien Michael Than • Gordon & Annette Thiessen • Brian & Christine Thorne • In memory of Dr John Treilhard, Dr Lynne Thurling • Mr Quentin Toderick & Mrs Eva Sorbara-Toderick • Gail & Doug Todgham • Marilyn & Geoff Trout • Mark & Bettie Tullis • Harriet Tunmer • Mrs Nicole Tzetzto++ • Gary & Marie Van Graafeiland • Greg Virelli & Mario Vecchi • Mr & Mrs Alan++ & Diane Walker • Joan & Jean Waricha • Carolyn J. Warner • Gregg+ & Joan Watkins • Chris Watson • Lynne & Dean Weber • Lyman & Deana Welch • Harriet 'Sis' Bunting Weld+ • Garry & Shirley West • Alan & Leia Wheable • Mark & Marilyn Wheaton • John C. Williams • Robert & Dana Wilson • Mark Wilton • Donna & Barry Winnick • The Honourable & Mrs Theo Wolder • Walter & Marie Zelasko • Mary V Zimmerman • Carole Zucker Family Fund at the Jewish Foundation of Greater Toronto • 12 anonymous gifts

## FRIENDS

**PREMIER (\$1000+)** Urve & Lewis Abbott • M. Ackerman • Mr Shawn Ahmed • Jerome Andersen & June Hajjar • Trish Anthony & Kathryn O'Grady • Catherine Arnott & Brian Jones • John & Eleanor Ball • Jack & Lisa Baron • S. Basmajian & K.J. Conway • Don Beddage • Ms Abigail Bennett • Diane F. Berlinski • Mr Edward Bickford • Gerry & Kathy Bissett • Joan & Larry Bourk • Helen & Bob Bradford • Paul F. Brett • Sheila Bristo • Rita & Charles Bronfman • Brian & Jenny Brown • Desi Brownstone & Kandice McKee • Chris Bucko & Eva Wu • Bob & Lynn Burt • Philip & Carol Cali • Ms Judith Callender & Dr Thomas Pekar • Greg Case • Ms Yvonne Causer & David Bell • Rosemary Chew • Ellen & Michael Chirco • Henry & Jeanne Ciok • Mark Cipra & Ann Fairhurst • Dr John R. Cole • Janice Coles • Constance & Ron Corrigan • Dr Edith Costello • Dr Arthur & Virginia Cott • John & Hiedi Cox • Mr & Mrs Bill Crothers • Al Cummings • Dr Roger I. Dacre • Mr Joel Dancingfire • Professor K.G. Davey • Christine Dear • John & Rita Densley • James & Mary Frances Derby • Dr & Mrs Richard Farr Dietrich • Ms Betty Disero • Susan Dobbin • Andrew W. Dorn • Fr Michael W. Downey • K.A. Durie • Mary & Frank Eberl • Eleanor L. Ellins • Karen Elting • Paul Epner & Janet Gans-Epner • James Farquharson • Graham & Silke Flint • Mrs Carol Foster • Ms Gina Foster • Catherine Fournier & John Harvey • Trevor & Sandra Francis • Janet Fraser • Carole E. Fritz • Mr Randal Froebelius • Anita Gaffney • Virginia Gilbert • Naomi Gordon • Jan & Kathy Goulding • Richard & Bibi Grace • Mary Greco • Alan Green • Sandra Green • C.S. Greiner • John D. Ground • F. Gruehl • Mrs Monica Hainer • Patricia Hanft • Alton B. Harris & Andrea S. Kramer • Judith & David Hecker • Ms Linda Helson • Lawrence & Beatrice Herman • Ann & Glen Herring • Wendi & Murray Hiebert • Penny Hommel & Jim Bergman • George & Mac Hoover • Bill Horbett Sr • Dr & Mrs C.E.M. Horning • Robin & Charlotte Hoy • Roger Hughes & Susan Peacock • Dr Judy Hunter • Linda Irenegreene • Dr Jann Istead • Leslie Jackson • David & Leslie Jeanneret • Mrs Erin Jennings • Mr Paul Jensen & Ms Julie Harrington • Ms Dawn Joki • Christine & George Joyce • Dagmar Kanzler & David Ross • Brent & Marilyn Kelman • Ms Susan Kennedy • Kyle Kerr • Johanna Killam • Cecilia Kloecker • Peter & Elke Kluge Family Foundation • David & Donna Lailley • Kevin Lamotte\* & Cynthia Kamin • Teresa Lasiuk & Mike Carruthers • Mrs D. Laubitz • Charles & Jennifer Lawson • Pippa Lawson • Dr Harlan L. Lewis & Doris F. Wittenburg • Susan & Rebekah Little • Mr Steve Lowden • Patricia Lucas • Beverly & Charles Lynde • Ms Susan MacDonald • Mr Doug MacPherson • James & Virginia Mainprize • Sue & Biff Matthews • Nancy May • Robert McClure • Dr & Mrs David M. McConnell, Jr • Jim McDonald & Michelle Arsenault • I. McDorman • Ms Adrienne McLennan • Mary I. McLeod • Ms Jocelyn N. McPhail • H & R Mida • Mr Stephen Miller • Kelly & Sally Monaghan • Frederick W. & Linda K. Moncrief • Patricia Monger & Ralph Pudritz • S Morris & G Torgis • John A. Morrison • Richard & Mary Ann Morse • Karen & Peter Mount • Alon Nashman • Ms Deborah Nathan • Robert & Patricia Neill • W.G. Nicholls • Emile Oliana & Alvin Iu • Charles H. Owens\* • Nancy Kay Owens • Alex B. Pagel • Larry & Marnie Paikin • Ms Jennifer Palabay\* • Lynne Patterson • Dr Elizabeth Pearce • Jim Pianosi • Mr Robert W. Plyler • Ms Krista Prong • Ms Carolyn Ramos • Chick Reid\* & Tom McCamus\* • Mr & Mrs John Rennie • Dr Lyn Robinson • Marti & Bob Sachs • Catharine Saxberg • John Schambach • Jan Schmitt • Paul Gerard Schreiber • Ruth & Charles Schwartz • Christina Skublicks • Dr Tom Small • Phil Spencer • Paul Sportelli\* • Strategic Charitable Foundation - Charles & Ruth Schwartz • Ann & Ross Stuart • J.C. Swallow • Douglas Tallon • Mr Jonathan Tan\* • Maureen Simpson & Almos Tassonyi • Ms Jane Taylor • Jan & Ken Thompson • Catharina Tocchio • Judith Trotter-Field & Richard Field • Douglas & Jennifer Tufts • Lori L. & John R. Twombly • Mary Usher-Jones • Miss Kathleen Weber • June & David Weind • Ms Lynn Weiner • Todd & Laura Wetzel • Mrs Lori Williams • James Wilson • Vida Winegarden • Julian & Nandita Wise • Dr Christopher M. Wixson • Mr & Mrs Doug Woods • John & Leslie Wright • Morden S. Yolles • William Young • 18 anonymous gifts

**SUSTAINING (\$600+)** Andy & Karen Abrams • Sally Adamson • Susan Aihoshi • Matthew & Phyllis Airhart • Marilyn & Joseph Allevato • David Alpern & Sylvia Clark • Audrey Amo & Alan Bowers • Alan Anderson • Kay & David Anderson • Nancy Brown Andison & Mike Andison • Laurie & Michael Andrews • Dr Charles & Mrs Susanne Armitage • Marilyn Bardeau • Ms Pippa Barwell\* • Mr Robert F. Beach • Fred & Karen Beattie • Steve Beatty • Front Row Insurance Brokers • Donald Behr • Carol Bell • John & Donna Bellsmith • Timothy & Susan Benning • Mrs Grazyna Bergman & Mr Douglas Kiefer • Michael Berlis & Ellen Cheslock • Albert & Lynne Bishop • Russell J. Blake • Steven & Allison Blakey • Ms Christine Bloch • Katharine Bocking •

Rory Bolger & Helene Rottenberg • Ms Kimberley Bolton • Arlene Book • Brian & Cathie Bowerman • Jennifer Bradbury • Don & Debbie Breiter • Jeannette Briggs • Mr Dan Brown • Mrs Heidi Brown • Ms Katherine Buchanan • Bill & Sharon Burnsv • Heather Caloren • Mr Robin Cardozo • Mr Frank Carere • Graham Carpenter • Brian Carr & Kathryn Elliott • Francesco & Betty Catanzariti • Dean & Mary Jane Chamberlain • Sandra Chodarczewicz • Ellen Christy & Paul Sikora • Mr & Mrs James Clemens • Mr Cal Cochrane • Kenneth Copland • Mr & Mrs M.G. Corbett • Paul Couch & Vicki Prescott • Joan D. Cranston • Jim Cressman • Mike & Heather Cross • Kathleen Curtis • Joyce Czaban • M Davidovic • George & Kathleen Davie • Ms Marilyn Davis • In memory of Mary Anne Devereaux • Dr Sharon Diamond • J. Driskill & L. Bryant • Ms Sheila Drury • Vera R. Duchstein • Ms Marjorie Dumbrell • Mr Michael Durman • Chris & Nancy Eames • Mary & Frank Eberl • Carl S. Ehrlich & Michal Shekel • Mrs Evelyn Ernest • Robert W. Esler & Silvia Marcus • Susan Dalgetty Ezra & David Don Ezra • Robert & Ruthann Fagan • Livio Farallo • Mr Greg Fedoryn & Mrs Susan Henry • Mary Thomas • Barbara Fingerote • Timothy J Finnell • Mr & Mrs Gardner • David P. Gardner & Tim O. Mains • Courtney & Gerard Garneau • Bente & Tom Garner • Allen & Maida Gerskup • Thomas M. Gervasi • Marie Gillespie • Mr Murray Gleave • Marcia & Bernie Glick • John & Susan Goddard • Lesley Rigg & David Goldblum • Larry & Catherine Graber • Dorothy Graham • Ms Cindy Grant • Brian & Lenore Greaves • Vance & Virginia Gudmundsen • Linda Haist • Joanne Hall • Tanis Hall • Virginia Hamill • William Hammond • Eric Harper & Tina Kaye • Phil & Dolores Haverstick • Helen Hawkins • Lane & Edith Hemaspaandra • Robert & Jo Henderson • Audrey Hendrickson • Glynis A. Henry • Margot Hickson & Ian Reece • Bill & Rosette Hillgrove • Tom Hoadley & Cindy Lombardo • Ms Sharon Holland • Art Huber & Janet Jeffrey • James Hughes • Mr Timothy R. Hulsey • William Hynes & Robert Bartley • Barbara G. Inglese • Barbara Jackel • Mr Mark D. Jacobs • Jean Jagendorf • Janet James • Joan & William Jaynes • Audrey Johnston • Ms Carol Johnston • Erin Jones • Keith Jones • Scott & Beth Jorgensen • Richard Joyrich • George & Gail Julie • Kate Jullien • Doug & Gail Kaiura • Jim & Jean Keenleyside • Linda Kenny & Ralph Eades • Ms Patricia Kersey • Ms Inga Khan • Mr & Mrs Charles T. King • Richard & Sally Kinsey • Mr & Mrs Fred H. Kotani • Mr Jim & Sandy Koteles • Terry Kratz • Lois Kurtz • S. Laciak • Bonnie Lamourie & Ronald Newman • Catherine Lawrence & Eric Papenfuse • Mr & Mrs B.J. Laws • Sharon & Alan Lesgold • Craig & Abby Lewis • Mr Colin Lindsay • Cathy Lindsey\* • David & Diane Lisburn • Mrs Gillian Little • Rev Karl E. Loeb • Robert & Bonnie Logan • Donald Love & Lynn Cross • Mary & Kenneth Lund • Edward Lupa • Mr Arthur MacDonald • John Brian MacIntyre • Mrs Heather MacNeil • James & Gladys MacPherson • Don & Helga MacRae • Paul Madeley, in loving memory of Gayle Stokes • Marion E. Magee • Kathy & David Maister • Pauline Mateas, in memory of Lyle R. Nickle • B.J. Matheson-Bodnar • Patricia & Louis Mautino • Colin & Sharen Mayers • Margaret Matyus & Sean Foley •

PROUD PRESENTING SPONSOR OF

# Shaw Festival's Theatre for All program

We live in a country with a rich and deep appreciation for arts and culture. We're proud to support Shaw Festival's Theatre for All program, enabling those of all means and backgrounds to enjoy the very best.





Clifford & Jacqueline McAuley & James Stevenson • Daniel & Patricia McClenaghan • D. Ann McClure • Ross & Fran McElroy • John & Erna Mewhinney • Bishop Daniel Miehm • Lynda & Jim Miller • John Mills Sr & Jill E Mills • William & Jane Milne • Elliott & Elyse Milstein • Mary Mizen++ & Chris Booth • Alan Moffett • E. Morandi-Bonner • James & Mary Morgan • Arthur & Franca Moss • Donna Moss • Dr Mary Ann Mountain • Carol & Linda Muehlig, in memory of Gladys Muehlig • Bernd Mueller • Lynn & Stephen Muench • Mrs Dawn D. Mullinger • Ms Donna Mullins • Edmund & Mary Murphy • Debbie Myers • Janet-Lee & George Nadas • Doug & Mary Neal • Nick & Jean Neumann • Mr Fergus O'Donnell • Lynn & John O'Donnell • Michael & Laura O'Hara • Alek & Dyanne Oleszkowicz • Dr Elizabeth Oliver-Malone • Michael & Lisa Orlandi • Charles & Judy Overland • Thomas & Susan Palmer • John Park & Sharon Tocher • Lee & Maria Parks • Ms Maureen Parry • Mrs Audrey Paton • D. Murray Paton • Mr & Mrs Frank Penny • Mr & Mrs Perkins • Lisa Rae Philpott • Mr & Mrs John G. Polzin • Richard Potter & Joan Somerville • Jim & Bonnie Powell • Dr Joanne Powers • Gaye-Ann & Les Pracsovcics • Mr Joe Proietti • Gerald & Veronica Punnett • Julian+ & Alice K. Rance • Ms Dyanne Ratner • Robert J. Redhead • A. Reeve & C. Rose • Celia & Owen Ricker • Mr Iain Ricketts-Moncur • Lisa Ritchie • Keith & Susan Rivers • Dr & Mrs E. Lee Robbins • Mr Robert Robinson • Mr Paul Rogers • Mary Anne Rokitka • Neil Rudolph & Susan Cluff • June Ryan • Kathy & Roger Sabo • Rowena & Peter Samuel • John & Donna Schwartzburg • Marilyn & Wes Scott • Linda Seifert • Robert and Deborah Shakotko • Jason & Katherine Johns Shaw • Kenneth G. Shelley • Marilyn & Paul Shepherd • Robert Simpson & Catherine Craig • Thomas Simpson • Sheila & Peter Smith • Judy Snyder • Mr David Spence • Myrna Stait-Gardner • Linda & Mark Steinman • Mr Robert Stitt • David & Beverley Stone • Barbara Stratton • Dr Alex Sunarich • H. Allen & Valerie R. Swanson • Donald Szydlow • Joanna K. Taylor • Helen E. Tazzman • Alan Tenenhouse • Janice Thomson • Dr Eva Tlusty • The Toby Family • Mary Toll & William Heimann • Peter Toller • Dr M.J. Toswell • Philip & Nanci Turk • Peter M. Turner • Larry & Joan Urbanoski • Fay & Garry Vanden Beukel • Dr Nancy J. Vivian • Helen Vosu & Donald Milner • James D. Walker • Nick & Marg Walker • Lawrence Weis & Dr Kathi McCarroll • Linda E. Westfall • Alden & Susan White • Philip & Kimberley\* White • Edmund V. Wick • Mr Brian Williams • Larry Willis & Robyn Ellis • Ellen Wodchis • Rev Mark J. Wolski • Eve Wylie • Julia & Jerry Yaffee • Bill & Claudia Zehe • Marvin & Cindy Zelkowitz • 32 anonymous gifts

## ENDOWMENT

The Shaw's Endowment Fund totals more than \$37 million and provides this Festival with a portion of the net income earned each year – a vital and reliable source of revenue. The Shaw's Endowment has grown thanks to the following generous donors and their Funds which support a diverse range of initiatives and programs:

Bram & Bluma Appel, *Bram & Bluma Appel Playwright in Residence Fund* • Carol & David+ Appel, *Carol & David Appel Play Development Fund* • Estate of Lillian M. Aylesworth, *Robert & Lillian Aylesworth Endowed Academy Fund* • Marilyn++ & Charles++ Baillie, *Christopher Newton Interns Fund & Baillie Family Fund for Education* • Charles Balbach++, *Gardens & Beautification Fund* • James F. Brown++, *Debra J. Graham & James F. Brown Fund* • Walter Carsen+, oc, *Rose Fund* • John Cronyn, *John Cronyn Fund* • Margaret & Jim Fleck, *Paul D. Fleck Fund* • Doralee & Lawrence Garfinkel, *David Garfinkel Memorial Fund* • George Weston Ltd, *Director's Project Fund* • Corinne Hansen, *Ali & Corinne Hansen Fund* • Martha+ & Tom++ Hyde, *Jackie Maxwell Studio Theatre Fund* • Ivey Foundation, *Academy Professional Endowment Fund* • Beryl Ivey & Richard M. Ivey, *Academy Professional Endowment Fund* • Don & Gundy+ Jackson, *Gundy Jackson Fund* • Diane++ & James King, *Shaw Festival Travel Fund* • Ed+ & Ann King, *Ed & Ann King Wardrobe Endowment Fund* • Macdonald Family, *Macdonald Family Fund* • H & R Mida Charitable Foundation, *H & R Mida Fund* • Michael+ & Katie Militello, *Katie & Michael Militello Endowed Fund* • Tim++ & Frances++ Price, *Tim & Frances Price Risk Fund* • Andrew++ & Valerie Pringle, *Andy Pringle Creative Reserve Fund* • Calvin G. Rand+, *Calvin Rand Fund* • William++ & Meredith Sanderson, *William & Meredith Sanderson Acting Apprentice Program Fund* • Shaw Festival Guild, *Shaw Guild Endowed Fund* • The Slaughter Family Foundation, *The Slaughter Family Academy Endowed Fund* • Allan Slaughter+ & Standard Broadcasting, *The Newton Awards* • Donald++ & Elaine++ Triggs, *Donald & Elaine Triggs Technology Endowment Fund* • Michael & Anne Tyler, *Michael & Anne Tyler Fund for the Academy through the Victoria Foundation* • 1 anonymous gift

In addition, we would like to thank the following who have generously contributed \$25,000 or more to the Shaw Festival Endowment Fund and/or Restricted Funds through the Shaw Festival Endowment Foundation:

Ron++ & Barbara++ Besse • J.P. Bickell Foundation • John & Nancy Bligh • Estate of Ruth Bolt • Shauneen+ & Michael Bruder • Estate of Penelope Carter • Gary+ & Cathy Comerford • Michael Eagen & Michele Darling+ • Anthony & Shari Fell • Art & Val+ Fleming • David & Amy Fulton • Brenda Gibson • Estate of Lawrence George Hodgett • Rennie & Bill+ Humphries • Estate of Dr Mary Beth Jennings • Lewfam Foundation • Manulife Financial • Estate of John Mappin • Catherine & Maxwell Meighen Foundation • Norman & Marian Robertson Charitable Foundation • Estate of Angela Roland • Gary & Donna Slaughter • Maureen+ & Wayne Squibb • Estate of Helen Allen Stacey • Uplands Charitable Foundation • Walker Industries Holdings Limited • Carol Walker & Estate of John Greenhill Walker • Estate of Paul Warun • Barbara+ & Colin+ Watson • Bruce++ & Susan Winter • 2 anonymous gifts

With the participation of the Government of Canada and the Government of Ontario.

## DIRECTED & RESTRICTED FUND GIFTS

**INDIVIDUAL GIFTS (\$1000+)** Charles Balbach++ • Peggy Bell, in memory of Ken Bell • Paul Madeley, in loving memory of Gayle Stokes • Gabriel Pascal Memorial Fund • Marilyn Pilkington+ & Wayne Shaw • Joseph & Jeltje Reid • The Slaughter Family Foundation

**SPECIAL APPEAL (\$600+)** Ann Holcomb & Rene Bertschi • Dr & Mrs Wm Hryniuk • Tim++ & Lisa Johnson • Gail & Robert Kostash • Kenneth & Trisha Margeson • Richard & Nadine Osborn • Brian & Paddy Parr • David Reynolds • Sara & Michelle Sirkin • Ms Jane Taylor • Nick & Marg Walker • 2 anonymous gifts

## PHILIP AKIN BLACK SHOULDERS LEGACY AWARD

This award was established in honour of Canadian Director/Playwright Philip Akin. Gifts to the Philip Akin Black Shoulders Legacy Award are invested by the Shaw Festival Endowment Foundation to support young-in-craft Black Canadian theatre artists through financial support, artistic guidance, and national promotion. Each year, up to five artists are awarded a minimum \$5000 prize towards training and opportunities to grow their craft.

**LEAD DONORS (\$10,000+)** Buddies in Bad Times Theatre • Emma Donoghue • Lindy Green & Sam Chaiton • Jefferson & Sally Mappin • The Metcalf Foundation • The Musical Stage Company • Andrew++ & Valerie Pringle • Shaw Festival

**GIFTS (\$500+)** Thom Allison • David Auster • Alethea BakeoGeorge • Victoria Barber • Paul Beauchamp • Belfry Theatre • Judith Bowden\* & Jeff Cummings\* • Theresa Boyle • Cahoots Theatre • Canadian Stage • Centaur Foundation for Performing Arts • Suzanne Cheriton • Derrick Chua • Mitchell Cohen • Steven G Cumyn • David Daniels • Patrick David • Megan Deeks • Cassandra Di Felice • Factory Theatre • Yvonne Fleck • John Goddard • Harold Green Jewish Theatre • Kate Hennig\* • Ray Hogg • Robyn Hoja • Astrid Janson • Michael Jones • Pauline Jones • Tamara Jones • Thomas Jones • Mitchell Marcus • Leanne Matlow • Racheal McCaig • Bart Nickerson • Stacey Norton • Obsidian Theatre Board of Directors • Obsidian Theatre Company • Playwrights Canada Press • Kimberley Rampersad\* • Luke Reece • Suzy Rodness • Alicia Rose • Amanda Rosenthal • Royal Manitoba Theatre Centre • Rupal Shah • Michael Sinclair • Celia Smith • Dennis Souder & Deborah Bannerman • Soulepper Theatre • The Stratford Festival • Summerworks • Talk Is Free Theatre • Tarragon Theatre • Theatre Gargantua • The Theatre Centre • Kristen Thomson • Alan & Janet Walker • Ellen Wallace • Lucy White • Young People's Theatre • Rhonda Zwingerman

## THE DOHERTY-RAND LEGACY CIRCLE

Recognizes generous individuals who commit to future support through bequests or other legacy gifts.

Bob & Dorothy Aaron • Mr Doug & Dr Llavonne Adams • Robert G. Anderson & Charles William Tate • Callie Archer • Scott & Ruth Aspinall • Rob Ayling • Deanna Baker • Charles Balbach++ • Lorne++ & Rosemary Barclay • Patricia & Barrie Barootes • Laurie Barrett • Joann Bean • Peggy Bell • Thomas & Linda Beran • Stacey Lynn Bilotta • Dr Brenda Birkin • Ronald James Boone • Norman Bradshaw • James F. Brown++ • Robin Campbell++ & Peter Jewett++ • Truly Carmichael\* & Tim Jennings\*++ • Thomas A. Caster • Anne Cattermole Levy • Alberta G. Cefis++ & Ilio Santilli++ • Dr Kathy Jane Chambery • Janice Coles • Glenna & Derek Collins • William & Lacey Anne Collins • Douglas G. Crowe • Barry H. Davidson • Patricia G. Debrusk • Marilyn L. Dickinson • Dr L. Delf Dodge & Mr Timothy M. Dodson • Mr James Duhaime & Dr Heather Hannah • Vivien Dzau++ & Daniel MacIntosh • Steven Endicott • Carol Baggott Forte • John Geller • Mrs Priscilla Gerde • Wendy++ & Bruce++ Gitelman • Wendy Glazier • Alexander Gluskin & Shauna Sexsmith • Suzanne Gouvernet • Mr & Mrs David Graper • Pat Graves • Hunter Green Trust • Mike Grey • Maryann & Peter Grierson • Lyle Hall++ • Dr Marilyn J. Haring • Laurie+ & Douglas Harley • Donald Harrington • Brian Harrison & Daryl Novak • Ellen L. Hawman • Suzanne Hébert+ • Pamela++ & Robert Heilman • Mary E. Hill++ • Lauri & Jean Hiivala • Susan A. Howard • Martha+ & Tom++ Hyde • Colleen++ & Brian Johnston • Ron & Nancy Johnston • Steve Johnston & Ron Price-Jones • Rebecca++ & Ian++ Joseph • Douglas Kahn • Karen & Howard Kaplan • James & Diane++ King • Tom & Barb Kuby • Tammy Laber • Dr & Mrs Richard V. Lee • Larry Lubin • Ronald H. Luczak++ • R. Susan MacIntyre • Joanna Manning • Dennis & Bernadette Martin • Gail Martin • Dr Donald McCreary • Mary I. McLeod Foundation • Sylvia M. McPhee • Mrs Stephanie Meredith • Cindy Mewhinney\* • Michael++ & Katie++ Militello • Paul & Karen Munninghoff • Christopher Newton\* • Brian & Paddy Parr • Robin Pitcher • Tim++ & Frances++ Price • Sam & Robin++ Ridesic • Margaret A. Riggin • Patricia C. & Forrest H. Riordan • Thomas R. Roese & William H. Frank • Joy Rogers • Larry J. Santon • Manfred & Phyllis Schaefer • Sabine & Jochen Schleese • Estate of Norma Sinclair Hintz • Nancy Smith++ • Wendy & Wayne Smith • Gordon & Joan Stevenson • Elizabeth A. Stirling • John & Patricia Stocker • Ken Stowe & Nita Farmer • Scott Sunderland • H. Allen & Valerie R. Swanson • Douglas Elton Tallon • Lynda & Stephen Tepperman • Elizabeth Terry • Merilyn & Jim Thompson • Peter & Marie Van Der Gulik •

Ian Waldron & Tim Redmann • Carolyn J. Warner • In memory of Sandra Louise Warun • Harriet 'Sis' Bunting Weld+ • Jim Whitehead • Deborah & Grant Williams • 49 anonymous gifts

## TRIBUTES & IN MEMORIAM GIFTS

**GIFTS RECEIVED IN MEMORY OF** Diana Beacham • Evan Gerald Birks • Tom Campbell • Maureen Carpenter • Barbara Chilcott • Noah Cowan • Pamela Osler Delworth • Louis Eglund • Norma Fitzgerald • Patricia W. Fox • William French • Dave Galloway • Dr Tom Heintzman • Carol & Al Henretta • Gordon Hinch • Pauline Hinch • Jack Hogarth • Richard Hogarth • William Humphries+ • Joan Louise Clark Jarvis • Jane Jeffrey • Elspeth Johnson • Matilde Kraip • Eve Lewin-Coire • Donald Cyril Lubick • Dr John T. Luce • Judy Manning • Anthony Medina • Allen Mervin • Alfred Mouget • Christopher Newton\* • Oliver Owens • Linda K. Parr • Patricia • Landon Mackenzie Pearson • Eitan Postavsky • Bill Rankin • Robert Lyle Reeves • Victor Rice+ • Dr Earle Byrnes Shouldice • Joyce Catherine Sowby • Diane Stampfler • Gayle Stokes • Normand & Sally St-Onge • James Michael Taylor • Annabelle Weiss • Eberhard Zeidler • 1 anonymous gift

**GIFTS RECEIVED IN HONOUR OF** Susan Ashukian\* • Paul Bradley • Tim Carroll\* • Nona Macdonald Heaslip++ • Andy Louter\* • The McPhee Family • All the LGBTQ+ persons who have selflessly and courageously contributed to the arts

**DONATIONS IN KIND (\$1000+)** Glenna & Derek Collins • Robin & Doris Eaglesham • Dr Harry Fung • Mary E. Hill++ • Donald++ & Elaine++ Triggs • Sherrie Webster-Rosen

## FOUNDATIONS

J.P. Bickell Foundation • James A. Burton & Family Foundation • Cullen Foundation • Donner Canadian Foundation • Elcan Ridge Foundation, in memory of Elspeth Johnson • Fleming Foundation • The Joan & Clifford Hatch Foundation • Humeniuk Foundation • Jackman Foundation • The Henry White Kinnear Foundation • The Lawrason Foundation • The McLean Foundation • Mary I. McLeod Foundation • The Catherine & Maxwell Meighen Foundation • Philip & Berthe Morton Foundation • Roach Family Foundation • The Slaight Family Foundation • Dorothy Strelsin Foundation • 3 anonymous gifts

## CORPORATE

**THEATRE, PRODUCTION & STAGE SPONSORS** 124 on Queen Hotel & Spa • BMO Financial Group • Burgundy Asset Management Ltd • Fairfax Financial Holdings Limited • Hummel Properties Inc • Paradigm Capital Inc • The Shaw Guild • TD Bank Group

**PROGRAM SUPPORTERS** CIBC • Critelli's Fine Furniture • Guelph Infiniti • Hodgson Russ LLP • Meridian Credit Union • Niagara Falls Bridge Commission • RBC Foundation and the RBC Emerging Artists • Riverview Cellars Estate Winery • Scotiabank • Somerset B&B • Spirit in Niagara – Small Batch Distillers • Sun Life • Vintage Hotels

**PRODUCT SPONSORS & IN-KIND SUPPORT** Hummel Properties Inc • Jackson-Triggs Estate Winery • Navigator Ltd • Niagara Airbus • Peller Estates Winery & Restaurant • Trius Winery & Restaurant • Riverbend Inn & Vineyard

**PERFORMANCE HOSTS AND BUSINESS MEMBERS** Allstream • Cenovus Energy • Home Instead Senior Care • Irish Design • It's All Fun & Games • Niagara Holiday Rentals • Lumsden McCormick CPAs • Procor Limited • Simpson's Pharmacy, Virgil & Simpson's Apothecary, Niagara-on-the-Lake • The Woodbridge Company Limited

## VOLUNTEER COMMITTEES

Thanks to all of our volunteers – without their support, many of our programs and events would not be possible.

**THE SHAW GUILD** Mary Mizen++, *President* • Alan Walker+, *Past President*

The Shaw Guild is a large group of volunteers who support and promote the Shaw Festival. They are involved in many activities including greeting patrons, taking tickets, leading backstage tours, beautifying the theatre gardens, running successful fundraising events, and building awareness and engagement for The Shaw. Collectively, they donate more than 13,000 volunteer hours each year.

**SHAW BOXING EVENING** Marc St-Onge++, *Chair*

**SHIVAREE** Chris Semple, *Chair*



# FRIENDS HAVE MORE FUN

Three performers in light blue suits and flat caps are captured in mid-air, jumping joyfully against a blue background. The central figure is the largest and most prominent, with arms and legs outstretched. Two other performers are visible on either side, also in similar poses, creating a sense of movement and excitement.

**Your return to live theatre just got more exciting!**

Find out what you can experience beyond the stage with a Shaw Festival membership and why your support matters.

Visit [shawfest.com/membership](http://shawfest.com/membership), call 1-800-657-1106 ext 2556 or email [friends@shawfest.com](mailto:friends@shawfest.com)

**SHAW** 20  
FESTIVAL 23

# BEYOND THE STAGE

## AT THE SHAW

Join us to discover events & activities for all ages and deepen your connection with The Shaw – experience in-depth chats, backstage tours, insightful workshops, musical concerts and so much more.



Cosmo Condina Photography

**SHAWFEST.COM/BEYONDTHESTAGE | 1-800-511-7429**