

SHAW 20
FESTIVAL 23

THE SHADOW OF A DOUBT

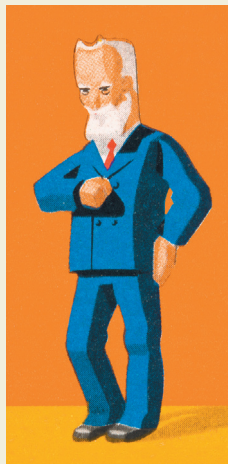

2023 Ensemble



ARTISTIC DIRECTOR Tim Carroll **EXECUTIVE DIRECTOR** Tim Jennings
ASSOCIATE ARTISTIC DIRECTOR Kimberley Rampersad **DIRECTORS**
Molly Atkinson • Jessica Carmichael • Tim Carroll • Selma Dmitrijevic
• Miriam Fernandes • Craig Hall • Peter Hinton-Davis • Eda Holmes
• Ravi Jain • Glynis Leyshon • Jackie Maxwell • Allison McCaughey •
Brendan McMurtry-Howlett • Mike Payette • Kimberley Rampersad
• Jay Turvey **MUSIC DIRECTORS / COMPOSERS / SOUND DESIGNERS**
Ryan Cowl • Ryan deSouza • John Gzowski • Alessandro Juliani •
John Lott • James Oxley • Michael Rinaldi • Chris Ross-Ewart • Suba
Sankaran • Samuel Sholdice • Troy Slocum • Jeremiah Sparks • Paul
Sportelli **CHOREOGRAPHY / MOVEMENT / FIGHT DIRECTION** Brandy
Leary • Allison McCaughey • Alexis Milligan • Kimberley Rampersad
• Genny Sermonia • John Stead **PUPPETRY** Alexandra Montagnese
• Mike Petersen **DESIGNERS** Asa Benally • Judith Bowden • Anahita
Dehbonehie • Gillian Gallow • A.W. Nadine Grant • Beyata Hackborn •
Pam Johnson • James Lavoie • Sue LePage • Christine Lohre • Christina
Poddubiuk • Lorenzo Savoini • Cory Sincennes • Sim Suzer • Michelle

Tracey **LIGHTING DESIGNERS** Nick Anderson • Bonnie Beecher • Kevin Fraser • Mikael Kangas •
Kevin Lamotte • Jareth Li • Kimberly Purtell • Sophie Tang **PROJECTION DESIGNERS** Corwin
Ferguson • **HAUI** • Hana S. Kim • Jamie Nesbitt • Ann Slotte **STAGE MANAGEMENT** Martine Beland
• Beatrice Campbell • Meghan Froebelius • Ashley Ireland • Amy Jewell • Becca Jorgensen • Laura
Lakatos • Sang Sang Lee • Meredith Macdonald • Carolyn MacKenzie • Leigh McClymont •
Annie McWhinnie • Théa Pel • Tamara Protić • Melania Radelicki • Neha Ross • Allan Teichman •
Dora Tomassi • Kathryn Urbanek **THE ENSEMBLE** Ariana Abudaq • David Adams • Shawn Ahmed
• Vinnie Alberto • Matt Alfano • David Alan Anderson • Damien Atkins • Tat Austria • Neil Barclay
• Andi Biancanello • Kyle Blair • Kristopher Bowman • Alana Bridgewater • Andrew Broderick •
Jenni Burke • Fiona Byrne • Jason Cadieux • Shane Carty • Deborah Castrilli • Krystle Chance •
Rais Clarke-Mendes • Janelle Cooper • Julia Course • Neil D'Souza • Jay Emmanuel • Wren Evans
• Miriam Fernandes • Sharry Flett • Kristi Frank • Sochi Fried • Patrick Galligan • Katherine
Gauthier • JJ Gerber • Élodie Gillett • Kyle Golemba • Damian Gradson • Alexandra Gratton •
Varun Guru • Martin Happer • Deborah Hay • Kate Hennig • Joey Humphries • Patty Jamieson
• Dante Jemmott • Nathanael Judah • Claire Jullien • Karthik Kadam • Qasim Khan • Harmage
Singh Kalirai • Graeme Kitagawa • Madelyn Kriese • Darren Kuppan • Richard Lam • Andrew
Lawrie • Allan Louis • Julie Lumsden • Amanda Lundgren • Caitlyn MacInnis • Anaka Maharaj-
Sandhu • Michael Man • Jawon Mapp • Sanskruti Marathe • Tama Martin • Francis Masaba •
Allison McCaughey • Kevin McLachlan • Marla McLean • Alexandra Montagnese • André Morin
• Ryann Myers • Mike Nadajewski • Rebecca Northan • Goldy Notay • Hanna Otta • Sofia Otta •
Monica Parks • Ellora Patnaik • Meher Pavri • Mike Petersen • Drew Plummer • Anand Rajaram
• Sakuntala Ramanee • Ric Reid • Jade Repeta • Shakeil Rollock • Tom Rooney • Tara Rosling •
Ronica Sajjani • Sebastian Samuel • Ishan Sandhu • Navtej Sandhu • Kiera Sangster • Travis
Seetoo • Munish Sharma • Sophie Smith-Dostmohamed • Donna Soares • Graeme Somerville
• Jeremiah Sparks • Sanjay Talwar • Jonathan Tan • Taurian Teelucksingh • Jacqueline Thair •
Sukania Venugopal • Kelly Wong • Kiana Woo • Jenny L. Wright • Lindsay Wu • Bahareh Yaraghi

IN MEMORIAM Mark Burgess • Tom Burroughs • Robin Craven • William Humphries • Peter
McBoyle • Sue Moule • Victor A. Rice

I WAS TALKING TO A FRIEND OF THE SHAW THE OTHER DAY:

TC: So, Shaw Friend, how do you pick which shows you see?

SF: *The first thing I do is to look for the hidden gems I would never get to see anywhere else...*

TC: ...by Bernard Shaw, for example...

SF: *True enough, these days.*

TC: All right, then what?

SF: *Well, I always book for the musical, because I know that a Shaw production will always take the piece seriously, like a play set to music.*

TC: Nicely put.

SF: *Thanks. Then, of course, the famous classics. It's surprising how often I realize "You know, I've never seen that play!" And even if I have, I know The Shaw will blow the dust off it.*



TC: So what you're saying is, you basically book for everything?

SF: *Well, I do have a Season Pass.*

TC: Of course you do. But if you could only pick one play?

SF: *Ah – then it has to be the play and the author that no one has ever heard of.*

TC: A bit counterintuitive...

SF: *Not at all. I think to myself, "Hang on, if TC has programmed this play, knowing full well that it will only get an audience if it is amazing – well, then it probably is."*

TC: May I quote you on that?

TIM CARROLL, ARTISTIC DIRECTOR

FESTIVAL THEATRE MAHABHARATA • GYPSY • Noël Coward's BLITHE SPIRIT • THE AMEN CORNER ROYAL GEORGE THEATRE PRINCE CASPIAN • ON THE RAZZLE • VILLAGE WOOING • THE SHADOW OF A DOUBT JACKIE MAXWELL STUDIO THEATRE THE PLAYBOY OF THE WESTERN WORLD • THE APPLE CART • THE CLEARING OUTDOORS @ THE SHAW MOTHER, DAUGHTER • THE GAME OF LOVE AND CHANCE • A GRAND NIGHT FOR SINGING – ONE ACT – IN CONCERT • A SHORT HISTORY OF NIAGARA HOLIDAY SEASON Lerner and Loewe's BRIGADOON • A CHRISTMAS CAROL



2023 Boards

SHAW FESTIVAL THEATRE, CANADA

BOARD OF DIRECTORS Ian M.H. Joseph, *Chair* • Timothy R. Price, *Vice Chair* • Gregory N. Prince, *Treasurer* • Elizabeth S. Dipchand, *Secretary* • Peter E.S. Jewett, *Past Chair* • Tim Carroll, *Artistic Director (ex officio)* • Tim Jennings, *Executive Director (ex officio)* • Philip Akin • Glen Bandiera, MD • Sylvia Bennett • Sheila Brown • Lyle Hall • Thomas R. Hyde • Tim Johnson • Mary Mizen (*President, Shaw Guild*) • Corinne Foster Rice • Robin Ridesic • Samiha Sachedina • Nicole R. Tzetzto • Jaime Watt

BOARD OF GOVERNORS Timothy R. Price, *Chair & Frances M. Price* • Ian M.H. Joseph, *Vice Chair & Rebecca H. Joseph* • Tim Carroll, *Artistic Director (ex officio)* • Tim Jennings, *Executive Director (ex officio)* • Marilyn Baillie & A. Charles Baillie • Charles E. Balbach • Barbara Besse & Ronald D. Besse • James F. Brown & Jean Stevenson, MD • Robin Campbell & Peter E.S. Jewett • Alberta G. Cefis & Ilio Santilli • Wendy Gitelman & Bruce Gitelman • Lyle Hall (*Chair, Development Committee*) • Nona Macdonald Heaslip • Pamela Davis Heilman • Mary E. Hill • Carolyn Keystone & James D. Meekison • Diane K. King • Mary S. Martino • Katie Militello & Michael M. Militello • Mary Mizen (*President, Shaw Guild*) • Elizabeth A. Simmons & Edward D. Simmons, MD • Nancy Smith • Marc St-Onge (*Chair, Boxing Committee*) • Elaine G. Triggs & Donald L. Triggs • Gary Zalepa (*Lord Mayor, Town of Niagara-on-the-Lake*)

SHAW FESTIVAL THEATRE ENDOWMENT FOUNDATION

Anthony R. Graham, *Chair* • Lorne R. Barclay, *Vice Chair* • Tim Jennings, *Secretary (ex officio)* • Roy Reeves, *Treasurer (ex officio)* • Richard D. Falconer (*Chair, Investment Committee*) • Kenneth P. Friedman • Colleen Johnston • Peter E. Nesbitt • Andrew M. Pringle • William J. Saunderson • Bruce Winter

SHAW FESTIVAL FOUNDATION (USA)

James M. Wadsworth, *President* • Sylvia Bennett, *Vice President* • James F. Brown, *Vice President* • Kenneth P. Friedman, *Treasurer* • Ronald H. Luczak, *Secretary* • Nicole R. Tzetzto (*Legal Counsel*)

FOUNDERS

Brian Doherty, CM (1906–1974)
Calvin G. Rand (1929–2016)

HONORARY PATRONS

The Right Honourable Justin Trudeau
The Honourable Doug Ford

The Shaw wishes to acknowledge and honour the land upon which we gather as the historic and traditional territory of First Nations peoples. In particular, we recognize and thank the Neutral Nation, the Mississauga and the Haudenosaunee for their stewardship of these lands over millennia. We also wish to thank all of the First Nations peoples in Canada, and the Indigenous peoples of the United States, for their ongoing and important roles in the caretaking of the lands beneath our feet, wherever we travel on Turtle Island.

ACKNOWLEDGEMENTS

Copyright © Shaw Festival 2023. The Shaw's house programmes are designed and produced by Scott McKowen at Punch & Judy Inc. Compiled and edited by Jean German; with assistance, editorial writing and research by Bob Hetherington. Additional assistance by Leonard Conolly and Elaine Calder. Production photography by David Cooper, Emily Cooper and Michael Cooper. Printed by Sportswood Printing.

The Shaw Festival Archives are housed at the University of Guelph and maintained by the staff of the L.W. Conolly Theatre Archives.

Lobby display materials courtesy of David Grapes II.

The Shaw Festival is a member of the Professional Association of Canadian Theatres, and engages professional artists who are members of the Canadian Actors' Equity Association and The Niagara Region Musicians' Association, American Federation of Musicians of the United States and Canada, Local 298.



The Shaw Festival engages stage technicians, audience sales and services staff, and facilities staff supplied by Local 461, scenic artists supplied by Local 828, and designers who are members of Associated Designers of Canada ADC 659, of the International Alliance of Theatrical Stage Employees, Moving Picture Technicians, Artists and Allied Crafts of the United States, its Territories, and Canada.

A ROUND OF APPLAUSE FOR OUR PARTNERS

MAJOR SUPPORTERS

Marilyn & Charles Baillie



Tim & Frances Price



THEATRE, PRODUCTION AND STAGE SPONSORS



James F. Brown



Michael Eagen



Wendy & Bruce Gitelman

William and Nona Macdonald Heaslip Foundation

Mary E. Hill

Humeniuk Foundation



James & Diane King



Gabriel Pascal Memorial Fund

Corinne & Victor Rice



Dorothy Strelsin Foundation



PROGRAM AND PROJECT SUPPORTERS

Shaw Link for Schools

Bridging Borders Partner

Children and Family Program Supporter

Emerging Artists Program



Christopher & Jeanne Jennings

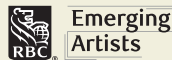

Stage Door Program

B&B Partner

Theatre for All Program

Hotel Partner



MEDIA, PRODUCT AND IN-KIND SPONSORS



GOVERNMENT SUPPORT



Parks Canada / Parcs Canada



Stephen Ingram's internship in Music Direction was made possible through an investment by the George Cedric Metcalf Charitable Foundation and the support of The Shaw Guild. Deborah Castrilli, Rais Clarke-Mendes, Dante Jemmott, Jawon Mapp, Tama Martin, Ryann Myers and Kiana Woo are supported by the RBC Foundation and RBC Emerging Artists. The 2023 Christopher Newton Interns are Alexandra Gratton and Taurian Teelucksingh, generously supported by Marilyn and Charles Baillie. The Baillie Cohort understudies Vinnie Alberto, Sanskruti Marathe, Frances Masaba and Sophie Smith-Dostmohamed are generously supported by the Baillie Family Fund for Education.

For information on sponsorship opportunities and partnerships please contact Cindy Mewhinney, Director of Advancement, at 1-800-657-1106 ext 2339, or cmewhinney@shawfest.com

SOPHISTICATED YET CASUAL
ELEGANT YET APPROACHABLE

11TH
POST
ON QUEEN

The highest quality ingredients are transformed
into everyday classics you crave.

135 Queen St. Niagara-on-the-Lake
11THPOSTONQUEEN.CA

EXTRAORDINARY WINE &
CULINARY EXPERIENCES



TWO SISTERS
VINEYARDS

240 John St. E, Niagara-on-the-Lake
TWO SISTERS VINEYARDS.COM

YOUR TICKET STUB =
10% OFF
AT OUR TWO LOCATIONS
59 QUEEN & 106 VICTORIA
OPEN UNTIL 11:30PM

ORGANIC
GELATO
FROM ITALY

Handcrafted locally
No GMO ingredients

Also in the Festival
Theatre Lobby at
INTERMISSION!

*"I never resist temptation because I have found
that things that are bad for me do not tempt me."*

BERNARD SHAW, *THE APPLE CART*

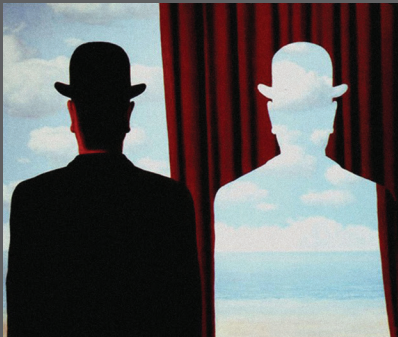

THE INTERNATIONAL
SHAW SOCIETY

A community for Shaw Scholars,
Theatre Artists, and Enthusiasts

Join us at shawsociety.org

RENE MAGRITTE, *DECLAMONIA*, 1966 (ALAMY IMAGES).



A TRULY
UNIQUE GETAWAY
Niagara-on-the-Lake



*Bed & Breakfasts, Guesthouses,
Vacation Homes and Apartments*

IMAGINE. EXPLORE. RESERVE ONLINE.

BookYourStay.ca

Shaw Staff

EXECUTIVE TEAM

Artistic Director
TIM CARROLL
Executive Director
TIM JENNINGS
Executive Assistant
JANET HANNA

CREATIVE MANAGEMENT

Associate Artistic Director
KIMBERLEY RAMPERSAD
Planning Director
JEFF CUMMINGS
Producer
NATALIE ACKERS
Director, Community
Engagement and Outreach
PRAGNA DESAI
Senior Administrator,
Creative Management
SARAH PHILLIPS
Music Director
PAUL SPORTELLI
Associate Music Director /
Company Pianist
RYAN deSOUZA
Publications Co-ordinator
JEAN GERMAN
Assistant Producer
THOM MARRIOTT
Ensemble and Housing
Liaison
SUZIN SCHIFF
Covid Compliance
Co-ordinator
MARGOT DEVLIN
Child Supervisors
SUSAN McCLAY
JESSICA SWEENEY

THE SLAUGHT FAMILY ACADEMY

Voice and Dialect Coaches
JEFFREY SIMLETT
JENNIFER TOOHEY
Alexander Technique
VICTORIA HEART
Singing Coaches
VAN ABRAHAMS
PATRICK BOWMAN
EILEEN SMITH
Movement Coach
ALEXIS MILLIGAN
Senior Manager, Education
SUZANNE MERRIAM
Education Co-ordinator
WARREN BAIN
Education Assistant
NINA TAYLOR
Metcalfe Music Intern
STEPHEN INGRAM
Intern Directors
ARTHI CHANDRA
JAMIE DUNSDON

PRODUCTION

Production Director
DON FINLAYSON
Production Administrator
MARGARET FERENCZ
Technical Directors
MARK CALLAN
ANRITA PETRAROLA
JASON WOODGATE
Assistant Technical
Director – Logistics
DAN GALLO

Design

Design Co-ordinator
LAUREN REBELO
Design Assistants
EMILY DOTSON
BEYATA HACKBORN
YIMING (BARRY) LIU
XIMENA PINILLA
ALEX SOBSCHAK
ROSE TAVORMINA
Design Mentor
JUDITH BOWDEN
Lighting Design Director
KEVIN LAMOTTE
Associate Lighting Designer
MIKAEL KANGAS
Assistant Lighting Designers
NICK ANDISON
AMBER HOOD
JEFF PYBUS
EMILIE TRIMBEE
Assistant Sound Designer
BEX TRALLI

Stage Management

Production Stage Manager
MEREDITH MACDONALD
Stage Managers
MARTINE BELAND
BEATRICE CAMPBELL
AMY JEWELL
ALLAN TEICHMAN
DORA TOMASSI
Assistant Stage Managers
MEGHAN FROEBELIUS
ASHLEY IRELAND
BECCA JORGENSEN
SANG SANG LEE
CAROLYN MacKENZIE
LEIGH McCCLYMONT
ANNIE McWHINNIE
THEA PEL
MELANIA RADELICKI
Apprentice Stage Managers
LAURA LAKATOSH
KATHRYN URBANEK

Properties

Head of Properties
ANNA-MARIE BAUMGART
Assistant Head of Properties
ALEXA MacKENZIE
Properties Buyer
BRENT HICKEY
Warehouse/Driver
BLAKE WILSON
Properties Builder 1
SAMANTHA FELSBOURG
ROD HILLIER
MATT LECKIE
JENNA PURNELL
ANDREA WILLETTE
Properties Builder 2
DANA CORNELIUS
EMILY DYCK
MAC HILLIER
JASON JENNINGS
AMY WILLIS

Wardrobe

Head of Wardrobe
JASON BENDIG
Associate Head of Wardrobe
JANET ELLIS
Wardrobe Co-ordinators
KENDRA COOPER
ANGELA THOMAS
Wardrobe Apprentices
ALEXANDRA NICOLESCU
KRISTINA OJAPERV
Buyer
MAUREEN GURNEY
Milliner
MARGIE BERGGREN

Accessories
MICHELLE HARRISSON
Boots/Shoes
STACEY BONAR
Fabric Art/Dyer
JEAN RUMNEY
Cutters
TRULY CARMICHAEL
PAT GLINKA
LISE ST-GERMAIN
MORGAN MACKINTOSH
AVRIL STEVENSON
(Mentor Cutter)
Junior Cutter
ERIN HUITEMA
Tailors
MONIQUE MacNEILL
DENIS PIZZACALLA
First Hands
REBECCA BOYD
AUDREY-JOY BERGSM
PILLING
DARLENE HENDRY
ANDREA MACKEZIE
KATHY SCOZZAFAVA
VERONICA WATKINS

Sewers

JASMINE ADOMEIT
DEBBIE ARRUDDA
CASEY BROWN
VALERIE CAMERON
VIVIAN CHEUNG
DEANNA HERBERT
SILKE JABLONKA
AURORA JUDGE
CHRYS KALOUDIS
SANDRA LEROSE
MIRANDA LUMLEY
ALLISON MacISAAC
KAYLEN McCORMACK
DARLENE NASZADOS
LILLIAN PASQUA
KATE STEINBACH
EMMA TANSLEY
NANCY THIESSEN
HAILEY URBANOSKI
KATHLEEN VAN DYKE
MICHELLE WARREN
MADISON WATSON
HAILEE WHITE

Scenic Art

Head of Scenic Art
MARK CARREIRO

Scenic Artists

JANA BERGSM
ANDREA HARRINGTON
REBECCA LEE
JESSICA MacDUFF

Scenic Construction

Head of Scenic Construction
LESSLIE TUNMER

Assistant Head of Scenic
Construction
MYRON JURYCHUK

Trades

ROB BROPHY
GEORGE GALANIS
BLAIR GREENWOOD
KEVIN HARTE
MICHAEL HASLEHURST
ROB MAZZA

Shop Administrator
SHANNON ENGEMANN

Construction Electrics

Head of Construction
Electrics
JOHN VANIDOUR
Construction Electrician
ANTHONY BLASCHUCK, JR

Audio

Head of Audio
COREY MACFADYEN
Assistant Head of Audio
KAITLYN MacKINNON

Festival Audio Operator
FRED GABRSEK
Royal George Audio Operator
JULIAN MAINPRIZE
Studio Audio Operator
ROB ROBBINS
2nd Studio Audio Operator
TREVOR HUGHES
Festival RF Technician
WAYNE BERGE
Outdoor Audio Operator 1
JAMES MASSWOHL
Outdoor Audio Operator 2
PAUL MOCSAN

Electrics

Head of Electrics
JOHN MARSHALL
Assistant Head of Electrics
MIKE WALSH
Festival Electrician
STUART WILLIAMSON
Royal George Electrician
PAUL McMANIS
Studio Electrician
ZACH VIOLA
Video Supervisor
PRATIK TAYADE
2nd Studio Electrician
MEL THIVIERGE
Festival Deck Electrician
JASON CHESWORTH
1st Spot Operator/Deck
Electrician
JEAN ST-ONGE
2nd Spot Operator
HAL HARLEY
Festival Changeover
Electrician
PAUL TOYNE

Stage Crew

Head Stage Carpenter
JEFF BINGLEY
Festival Stage Carpenter
DAVID SCHILZ
Royal George Stage Carpenter
ARCHIE MacKENZIE
Studio Stage Carpenter
ROB MAZZA
Festival Properties Runner
JOY BEELEY
Royal George Properties
Runner
LAURA MASCITELLI
Studio Stage Properties
Runner
JOE BONAR
Royal George Stage Swing
PETER GRACIE
Studio Stage Swing Supervisor
DAVID TORRES
Festival Flyperson
JERRY NUNN
Festival Stage Trade
FRANK ZALOKAR
Outdoor Stage Supervisor
KEVIN McGUIRE
Changeover Crew
Festival Changeover
Supervisor
PAUL TIMMERMAN
Festival Changeover
Flyperson
DAVID DiFRANCESCO
Festival Changeover Hands
SHAWN GILBERT
DAVID KESSLER
SARAH PENNER
Royal George Changeover
Supervisor
ROB GRINDLAY

Always the best seat
in the house



WNED  PBS

From playbill



to manuscript

See 10 centuries of artistic masterpieces.
agakhanmuseum.org

 AGA KHAN MUSEUM



June 21-July 2 August 9-20

Save 10%
when you book both shows

Celebrating Canada's funniest
playwright, Norm Foster!

THE *foster*
FESTIVAL

code **FOSTER10**

fosterfestival.com | St. Catharines | 844-735-4832

Doors Open Ontario
Free events April to October!



Winter Garden Theatre. Photo: Josh McSweeney.

Discover the
story behind
every door!

doorsopenontario.on.ca



— Presenting Sponsor —



In the Interest of All Patrons

CELLULAR PHONES, CAMERAS AND RECORDING DEVICES During the performance, there is no photography or filming permitted, and we ask that you turn off your cell phones. We do invite you to take photos when the house lights are on – pre-show, at intermission and post-show. Please ensure that wristwatch alarms and other noisemakers cannot sound during the performance. Alternatively, you can leave them with our staff at the Coat Check.

ASSISTIVE LISTENING DEVICES for the hard of hearing are available at our indoor theatres only. There is no charge, but we do ask you to consider a donation at time of pick up. This donation helps with the cost to repair and replace these devices. Reserve early, limited availability. Please see the House Manager on duty.

IF YOU ARE LATE OR NEED TO LEAVE THE AUDITORIUM during the performance, you will be re-seated at a suitable break in the performance, at which time the seating location will be at the discretion of management.

FOR FIRST AID please see the House Manager or the nearest usher. At least one staff member on duty is trained in First Aid and CPR.

FOR YOUR SAFETY all of our theatres have the requisite exits and have been inspected. The theatres and exits to the buildings have emergency lighting in case of a power outage. In an emergency, our staff are trained to carry out an immediate and effective evacuation. You are requested to follow their instructions and remain calm. You will be directed to a marshalling area: please remain there until otherwise advised by our staff or emergency personnel. If you discover a fire you should activate the nearest alarm and, immediately following evacuation, identify yourself to a staff member and provide details of the alarm.

FACE COVERINGS are encouraged and may be required of all patrons in conjunction with regional health protocols and internal safety considerations.

A LASTING LEGACY FROM OUR U.S. FRIENDS

Thank you,
Delf & Tim!



"We appreciate how The Shaw has both persevered and progressed through years which have challenged us all. When the world shut down, Shaw actually managed to expand its presence in our lives.

Resilience and innovation are truly essential in a performing arts organization. We joined The Doherty-Rand Legacy Circle to foster this rare combination of perseverance and progress. We encourage you to join, and share in the personal experience that this Festival is for us. Thanks, Shaw!"

Delf Dodge &
Tim Dodson

Photo by Ken Rowe.

For more about The Doherty-Rand Legacy Circle, contact Kim White at kwhite@shawfest.com or call 289-783-1924



The Doherty-Rand
Legacy Circle

SHAW 20
FESTIVAL 23

ROYAL GEORGE THEATRE, JULY 16 TO OCTOBER 15

**SHAW 20
FESTIVAL 23**

TIM CARROLL TIM JENNINGS
Artistic Director Executive Director

KIMBERLEY RAMPERSAD, Associate Artistic Director

THE SHADOW OF A DOUBT

by EDITH WHARTON

with DAMIEN ATKINS, NEIL BARCLAY, CHLOE BOWMAN,
RAIS CLARKE-MENDES, PATRICK GALLIGAN,
KATHERINE GAUTHIER, CLAIRE JULLIEN, RICHARD LAM,
ANDRÉ MORIN, TARA ROSLING, TAURIAN TEELUCKSINGH,
JULIA THOMPSON and LINDSAY WU

Directed by PETER HINTON-DAVIS

Set and costumes designed by GILLIAN GALLOW

Lighting designed by BONNIE BEECHER

Live video designed by HAU

The videotaping or other video or audio recording of this production is strictly prohibited.

The Royal George Theatre
regular season sponsor

124 | Q | HOTEL
& SPA

FRONT COVER: KATHERINE GAUTHIER, PHOTO BY ANDREW LUSZTYK / KEY GORDON.

PATRICK GALLIGAN AS
LORD OSTERLEIGH WITH
KATHERINE GAUTHIER
AS KATE DERWENT.



Season Sponsor



Royal George Theatre
regular season sponsor

124 | Q | HOTEL
& SPA

Rais Clarke-Mendes is
generously sponsored by
the RBC Foundation and
RBC Emerging Artists.

The 2023 Christopher Newton
Intern, Taurian Teelucksingh,
is generously supported by
Marilyn and Charles Baillie.

The Cast

IN ALPHABETICAL ORDER

Dr Carruthers	DAMIEN ATKINS
Lord Uske	NEIL BARCLAY
Sylvia	CHLOE BOWMAN / JULIA THOMPSON
Mrs Lingard	RAIS CLARKE-MENDES
Lord Osterleigh	PATRICK GALLIGAN
Kate Derwent	KATHERINE GAUTHIER
Wilkins, a maid	CLAIRE JULLIEN
Captain Dullaston	RICHARD LAM
John Derwent	ANDRÉ MORIN
Lady Uske	TARA ROSLING
Robert Mazaret	TAURIAN TEELUCKSINGH
Clodagh Nevil	LINDSAY WU

ACT I: Spring. A drawing room in Lord Osterleigh's house in Park Lane.

INTERMISSION

ACT II: Summer, one year later.

The garden of the Derwents' house on the Thames.

ACT III: Winter, the following year.

A small room in an East End lodging house.

Production Stage Manager	MEREDITH MACDONALD
Assistant Stage Manager	BECCA JORGENSEN
Rehearsal Assistant Stage Manager	CAROLYN MACKENZIE
Assistant Designer	BEYATA HACKBORN
Assistant Lighting Designer	JEFF PYBUS
Sound Co-ordinator	TREVOR HUGHES
Intimacy Support	ALEXIS MILLIGAN
Child Supervisor	MARGOT DEVLIN
Voice and Dialect Coach	JENNIFER TOOHEY

Special thanks to Rob Clutton, Randi Helmers, Karin Randoja and Kaija Saariaho, and to Philip Sparks Tailored Goods.

UNDERSTUDIES

DAVID ADAMS, Lord Uske; DAMIEN ATKINS, John Derwent; NEIL BARCLAY, Lord Osterleigh; RAIS CLARKE-MENDES, Clodagh Nevil; JULIA COURSE, Lady Uske; RICHARD LAM, Dr Carruthers, Robert Mazaret; MICHAEL MAN, Captain Dullaston; DONNA SOARES, Mrs Lingard, Wilkins; LINDSAY WU, Kate Derwent; ALLAN TEICHMAN, Stage Manager; ANNIE McWHINNIE, Assistant Stage Manager

Running time is approximately 2 hours and 40 minutes including one intermission





Director's Note

BY PETER HINTON-DAVIS

Edith Wharton is one of the great satirists of nineteenth- and early twentieth-century society. In the novels and short stories, we are accustomed to her wry observation of people trapped within a repressive class system, and their struggle to beat it on their own terms. The aim of this “gilded age” was a far cry from our current aspiration for equity, diversity and inclusion. Hers was a world where the ruling class were preoccupied with maintaining its dominion and held in contempt any person who attempted to transgress its strict confinement. Indeed, its governing ethos is patriarchy, homogeneity and exclusion. *The Shadow of a Doubt* is a rare artefact from this exceptional writer, experimenting in drama. While the play offers many surprises and departures from her literary *oeuvre*, her “voice” is unmistakable. Wharton is both ironic and full of feeling, writing subversively against ideologies which seek to replace realities with shadows. A kind of “Plato’s Cave” of aristocracy in decline and the rising labouring class demanding reform.

I never thought one so privileged from the very society she critiques could be so disruptive in her pursuits. Perhaps it’s the immediacy of drama that does this. The form leaves little time to reflect and piece together its contradictions, and never the possibility to re-read a passage, while following a narrative that revels in ambiguity, paradox and silence. It’s as though she is daring the theatre to do more, and work in ways familiar and unexpected. It’s a dark and luminous play: a political ghost story – a genre in which Wharton excelled and wrote often, but here, the ghosts are not only the dead, but also the spirits of social change, that haunt her protagonists. To direct a play which was never performed in her lifetime, is an honour to tackle – but also a risk... maybe Edith Wharton never felt the play was ready or would ever be accepted. We may have an advantage in retrospect – but just.



CLOCKWISE FROM TOP: ANDRÉ MORIN AS DERWENT, KATHERINE GAUTHIER AS KATE, LINDSAY WU AS CLODAGH NEVIL AND TAURIAN TEELUCKSINGH AS ROBERT MAZARET; DAMIEN ATKINS AS DR CARRUTHERS; TARA ROSLING AS LADY USKE AND PATRICK GALLIGAN AS LORD OSTERLEIGH.



SOVEKAMMER, 1890, BY VILHELM HAMMERSHØI (HIRSCHSPRUNG COLLECTION, COPENHAGEN). OPPOSITE: *I WAS TOO YOUNG TO BE CARRYING YOUR ASHES*, 2018, BY TRACEY EMIN (©TRACEY EMIN. ALL RIGHTS RESERVED. DACS 2023).

Edith Wharton's new/old drama: *The Shadow of a Doubt*

BY AOISE STRATFORD

EDITH WHARTON, PLAYWRIGHT

While Edith Wharton is arguably one of the best-known names in twentieth-century literature she is not particularly well known as a playwright. We have, of course, long known from her own papers and memoir that Wharton wrote for the stage. Yet like Henry James she struggled to find production. Her adaptation of Hermann Sudermann's *Es Lebe das Leben*, *The Joy of Living* (1902), brought Wharton modest royalties for years but had only a short run. Another adaptation, *Manon Lescaut*, written around the same time, was cancelled before it opened when it struggled to secure a leading lady. Wharton's own "brief dialogues," were not necessarily intended to be produced, and her other original full-length plays were in some cases abandoned part way through, and in others lost all together.

It is this troubled and partial history that makes the 2016 discovery of *The Shadow of a Doubt* all the more significant. Two scholars, Laura Rattray and Mary Chinery, were spurred to investigate when they came across a brief mention of a rehearsal for *Shadow* in a 1901 letter to Wharton and found a *New York Times* article about a 1901 production of the play being cancelled. Their search paid off and they found the unpublished script in the Playscripts and Prompt-books Collection at the Harry Ransom Center at the University of Texas at Austin. *The Shadow of a Doubt* is (as of now) Wharton's only extant original full-length play. Given how prolific and noteworthy Wharton is as a literary figure, the discovery of this play not only promises a rich albeit delayed future for Wharton in the theatre, but its thematic and structural resonances also provide us with an important window into Wharton's other works and into the ways in which her writing for the theatre played a role in shaping the fiction that followed.

MARRIAGE AND MONEY

The sharp social observation and interest in the lives of women that would go on to be so characteristic of Wharton's novels is evident in *The Shadow of a Doubt*. While Kate Derwent, our principled and charismatic heroine, doesn't necessarily serve as a direct model for Lily Bart (*The House of Mirth*) or Ellen Olenska (*The Age of Innocence*), she is nonetheless recognizably their kin. The patriarchal mores and expectations surrounding marriage and money in stratified East Coast society pose problems for Kate Derwent, just as they will later do for Lily and Ellen. Such problems and the circumstances they produced were often the fodder of melodrama at the time. Yet, Wharton's skill as a novelist allows her to move beyond devices for formulaic plot complication, right to the heart of character. And it is through character that the themes of marriage, financial independence and divorce take centre stage. Marriage was, at the time Wharton was writing, an institution on shifting ground. Divorce, a common



theme in Wharton's later work, was on the rise and women's ability to support themselves in the workforce was redefining the roles of homemaker and wife.

DOUBT AND DOMESTICITY

The figure of the wife is significantly linked to another Whartonian hallmark to look for in *The Shadow of a Doubt*: the playwright's talent for the ghostly. Wharton is the author of many short ghost stories, including *The Lady's Maid's Bell* (written around the same time as *The Shadow of a Doubt*), and later tales such as *Bewitched* and *Pomegranate Seed*. *The Shadow of a Doubt* shares with these stories a thematic and structural dependance on uncertainty and that which challenges belief. As is so often the case in the ghost story genre, the home is subverted as a site of suspense, strangeness, vulnerability and fear. Like this play, Wharton's ghost stories feature troubled heroines, moral dilemmas, suspicious pasts, previous marriages, unexplained deaths, sudden disappearances, cryptic letters, and plenty of secrets and doubt. *The Shadow of a Doubt* is not a supernatural tale, but it is a suspenseful one, and its story is haunted by the figure of John Derwent's first wife, who occupies a kind of uncanny absent presence in the story.

INFLUENCE AND INNOVATION

Dramaturgically, *The Shadow of a Doubt* shares many structural conventions with the well-made play, or *pièce bien faite*, made popular by the prolific French playwright Eugène Scribe and his followers. The form dominated stages in Europe and the USA around the end of the nineteenth century, and was easily recognized by its tendency to privilege somewhat formulaic and intricately causal plotting over character development. Suspense was key here too, and the resolution to the problem – often some affair of the heart – was typically delayed by conveniences of stage traffic, misunderstandings, and secrets contained in letters and other lost, hidden or intercepted documents. Wharton works with these characteristic devices in ways that owe a debt to Scribe's theory of the well-made play, serving as they do to complicate and prolong the action.

However, even under this influence we see the mark of experimentation and of Wharton's interest in social realism, which would define so much of her later work. Ibsen's masterful "thesis play," (as Shaw termed it), *A Doll's House*, seems a probable influence. *A Doll's House*, too, has a structural reliance on well-made dramaturgy, but like Wharton, Ibsen puts this in the service of tackling the social problems of illness, money, and in particular the ways in which these issues impact women and their dependence on marriage. Wharton's insight and criticism are also balanced with a sharp wit, making *The Shadow of a Doubt* feel more like Ibsen than Scribe, but with a clever nod to Oscar Wilde as well.





EVERY OLD PLAY WAS ONCE NEW WORK

What is remarkable about this play, then, is how resonant it is and how complexly situated it is. On the one hand it foreshadows themes and events from the author's own novels, particularly *The Fruit of The Tree* (1907), and to other well-known doubt-driven masterpieces of marital discord like Daphne du Maurier's *Rebecca* (1938) and Hitchcock's *Suspicion* (1941). On the other hand, it looks backwards to Scribe, and perhaps most strikingly to Ibsen and Wilde. And yet the play, while clearly marked by its theatrical predecessors, is not derivative. It feels like Wharton. It is wholly the work of a novelist exploring the theatre and finding in the many challenges of the dramatic form a mode for troubling the social mores and ethics of her time and for giving voice to a complex and memorable heroine. So too it helps us to better understand the development and arc of Wharton's career, coming as it does before the great novels and working through many of their themes and concerns. And perhaps, too, it encourages us to keep looking. Wharton's papers are extensive and who's to say that other lost plays, such as *The Tightrope*, (which may owe its title to Wharton's oft quoted "life is always either a tightrope or a feather bed. Give me the tightrope") may still be out there somewhere. Ultimately, for us as an audience, the joy of a recently discovered classic like *The Shadow of a Doubt* is that we get to both read it with the benefit of history and hindsight while still experiencing it as brand new, just as audiences would have done in 1901 had fate played out differently.

AOISE STRATFORD IS A PLAYWRIGHT, DRAMATURG AND THEATRE SCHOLAR. SHE TEACHES WRITING AND THEATRE HISTORY AT CORNELL UNIVERSITY. HER SCHOLARSHIP (AND MUCH OF HER OWN WORK) FOCUSES ON THE INTERSECTION OF THE GOTHIC WITH CONTEMPORARY FEMINIST THEATRE.

LA LECTURE, 1887, BY HENRI FANTIN-LATOUR (MUSEUM OF FINE ARTS, LYON). OPPOSITE: ALLA NAZIMOVA AS NORA WITH LIONEL ATWILL AS TORVALD IN A *DOLL'S HOUSE*, PLYMOUTH THEATRE, NEW YORK, 1918 (NEW YORK PUBLIC LIBRARY FOR THE PERFORMING ARTS).



The Shadow of a Doubt, 2023



CLOCKWISE FROM TOP LEFT: TARA ROSLING AS LADY USKE; ANDRÉ MORIN AS DERWENT AND KATHERINE GAUTHIER AS KATE; DAMIEN ATKINS AS DR CARRUTHERS AND ANDRÉ MORIN AS DERWENT; CLAIRE JULLIEN AS WILKINS; PATRICK GALLIGAN AS LORD OSTERLEIGH WITH CLAIRE JULLIEN AS WILKINS.

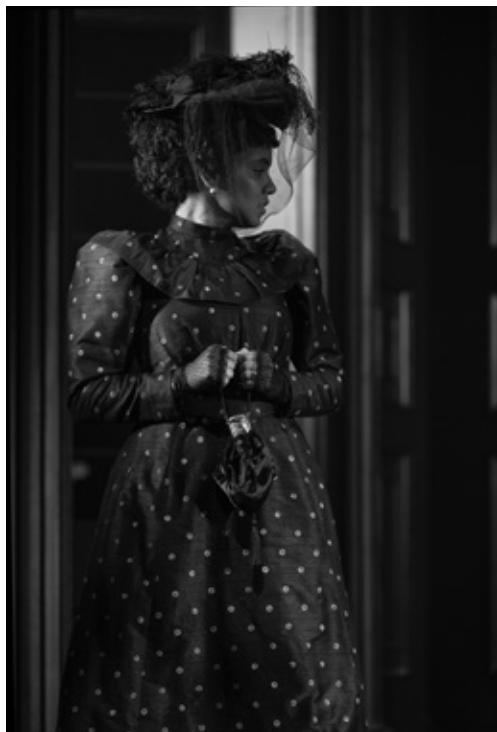

CLOCKWISE FROM TOP LEFT: NEIL BARCLAY AS LORD USKE; RAIS CLARKE-MENDES AS MRS LINGARD AND RICHARD LAM AS CAPTAIN DULLASTON WITH CLAIRE JULLIEN AS WILKINS; CHLOE BOWMAN AS SYLVIA; LINDSAY WU AS CLODAGH AND KATHERINE GAUTHIER AS KATE; TAURIAN TEELUCKSINGH AS MAZARET; JULIA THOMPSON AS SYLVIA; RAIS CLARKE-MENDES AS MRS LINGARD.

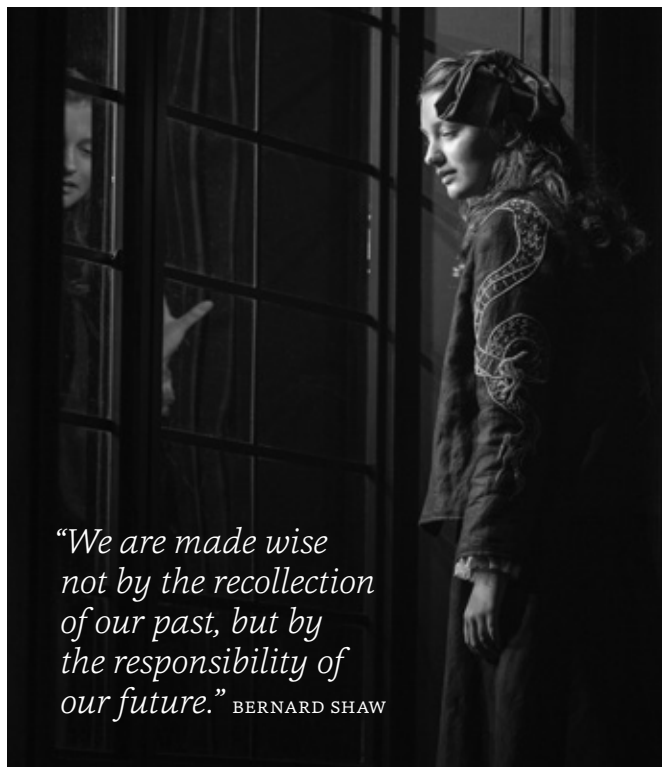

CHLOE BOWMAN AS SYLVIA AND
KATHERINE GAUTHIER AS KATE.



Production History

The Shadow of a Doubt has virtually no production history of note because it was an unknown play until discovered in 2016 at the Harry Ransom Center at the University of Texas at Austin by two scholars – Laura Rattray, a reader in American literature at the University of Glasgow, and Mary Chinery, a professor of English at Georgian Court University in New Jersey. Wharton scholars have been travelling to the Ransom Center for decades to research Wharton's papers. What they missed was hidden, in plain sight, in the Center's Playscripts and Promptbooks Collection (Performing Arts): "two typescript copies of *The Shadow of a Doubt*, by Edith Wharton."

Rattray and Chinery have been able to establish that *The Shadow of a Doubt* was not only completed, but in production by early 1901 with theatrical impresario Charles Frohman producing, and Elsie de Wolfe in the leading role. Later, Frohman would die onboard the British ocean liner *Lusitania* off the coast of Ireland in May 1915, when a German U-boat torpedoed it. For reasons not yet known, the production was abandoned.

A number of theories about why the play was cancelled have been put forth, such as the leading lady and the writer had a falling out; or possibly the failure to raise sufficient funds for the play with a theme that revolves around extortion and euthanasia. Its withdrawal from the stage in 1901 remains a mystery.

The Author

EDITH WHARTON (1862-1937) was born into a tightly controlled society at a time when women were discouraged from achieving anything beyond a proper marriage. Author of more than forty volumes – novels, short stories, poetry, authoritative works on architecture, gardens, interior design and travel – Wharton had a long and remarkable life. She was born during the Civil War and raised in old New York society, the youngest child of affluent and socially prominent parents.

Wharton was encouraged in her childhood literary endeavours by Henry Wadsworth Longfellow, and devoted to such varied friends as Henry James and Theodore Roosevelt;



EDITH WHARTON, 1907

yet she had also read William Faulkner, James Joyce and T.S. Eliot. She began writing from a very young age, with a volume of poems, *Verses*, published privately when she was just sixteen. In 1901, eager to escape Newport, RI, Wharton bought 113-acres in Lenox, MA, then designed and built The Mount, a home that would meet her needs as designer, gardener, hostess, and above all, writer. Every aspect of the estate – including its gardens, architecture and interior design – evokes the spirit of its creator. At the age of twenty-three she married Edward (Teddy) Wharton of Boston, twelve years her senior and mentally unstable, eventually divorcing him after twenty-eight years and setting up a permanent home in France.

In the 1890s her early publications included short stories, often appearing in *Scribner's Magazine*, poetry, a co-authored influential book on interior design, *The Decoration of Houses*, a translation of the drama *Es Lebe das Leben*, and her first volume of stories, *The Greater Inclination*. She wrote almost every day of her life, becoming one of America's most popular and prolific novelists. After the success of *The House of*

Mirth (1905) and *Ethan Frome* (1911), *The Age of Innocence* (1920) made her the first woman awarded the Pulitzer Prize for Fiction. A dramatization of Wharton's novella *The Old Maid* won the Pulitzer Prize for Drama (1935).

She received a full membership in the American Academy of Arts and Letters, and was awarded France's highest decoration, the *Légion d'honneur*, for her relief work during the First World War. Wharton returned to the United States only twice after moving to France, the final time in 1923 to receive an Honorary Doctorate from Yale. She died in France in August 1937 leaving behind a final, unfinished novel, *The Buccaneers*.

For full biographical information about our cast and creative team, please visit shawfest.com/ensemble.

PETER HINTON-DAVIS Director

SHAW 2023: Director for *The Shadow of a Doubt*. I have made Niagara-on-the-Lake my home since 2012. My early life was inspired by the plays I saw in the city; at the Tarragon, the Phoenix, Toronto Free, Passe Muraille and CentreStage. But every summer our family made trips to Stratford and to Shaw, where so many of my dreams were born. My first trip here, was to see Dana Ivey in *The Great Catherine* in 1977 – I remember years later returning to see *The Skin of Our Teeth*, all the Harley Granville Barker plays and, more recently, plays as varied as *Uncle Vanya*, *Victory* and *Chitra*. I am proud to have directed nine productions for The Shaw. Last time out it was *Sex by Mae West* – now Edith Wharton. It's the breadth of the repertoire that redefines the presumptions about our past.



GILLIAN GALLOW Set and Costume Designer

SHAW 2023: Set and costume designer for *The Shadow of a Doubt*; costume designer for *Mahabharata*. I was born and raised in Oakville, Ontario. The first show I was ever in was during first grade when I played the Apple of Monday. In high school, my drama class included a design assignment for which we had to build a maquette. The set I designed ended up being used for our Sears Drama production that year, and after that I was hooked on designing. For the Shaw Festival, I've designed set and costumes for *An Octoroon*, *The Russian Play* and *Stage Kiss*; costumes for *The Devil's Disciple*; set for *The Importance of Being Earnest* and *The Doctor's Dilemma*.



BONNIE BEECHER

Lighting Designer

SHAW 2023: Lighting designer for *The Shadow of a Doubt*. I had no idea what I wanted to do with my life after I graduated from high school. After travelling and then enrolling at university in every liberal arts course possible, deep loneliness found me. The theatre department took me in and gave me community and happiness. I knew theatre was what I wanted. I went from having no idea what I wanted to do, to becoming very focused on learning lighting design. I cannot believe that it has been almost thirty years since I lit my first play. As long as I continue to learn and love it like I do, I will keep lighting plays, operas and ballets.



HAU Live Video Designer

SHAW 2023: Live video designer for *The Shadow of a Doubt*. Being mixed is integral to my DNA and artistic practice. With a diverse cultural and ethnic background, my creative journey is woven with a tapestry of inspirations and influence. As a director, designer, and deviser of new work, I often begin my process embracing the granular details, allowing the form to unfold organically, like sand filling a bucket. This approach has led to some pretty unconventional sandcastles. At the Shaw Festival, I've had the privilege to explore various artistic roles from performance to designing. My favourite show to date was *An Octoroon*, directed by Peter Hinton (who I'm lucky to call my husband). This show fearlessly amplified the mixed-race experience, a world I encounter and understand profoundly. Looking ahead, I'm thrilled to be stepping into directing my operatic opus centred around renowned Canadian singer Portia White, produced by Canadian Opera Company in 2024.



NEIL BARCLAY



DAMIEN ATKINS Dr Carruthers

SHAW 2023: *The Shadow of a Doubt* and *Blithe Spirit*; playwright/adaptor for *Prince Caspian*; 6th season. Near the end of my first season at the Stratford Festival, I did a reading of a new play I was working on: *Good Mother*. Seana McKenna read the leading part. It was fun, and we had jolly cocktails afterwards – I remember that much! The artistic director of the Festival at that time, Richard Monette, heard about the play and asked me to do another reading. I thought he was just being nice, so I ignored the request. Exasperated, he asked again. And so we did *another* reading, with Richard attending hours after having a root canal. Months later, he pulled me aside to tell me he'd programmed the play, to be directed by Miles Potter, for the following season. That production was lovely, but the real (and lasting) gift that Seana, Richard and Miles gave me was taking me seriously as a young artist.

RAIS CLARKE-MENDES

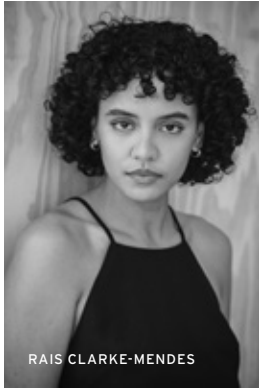

CHLOE BOWMAN

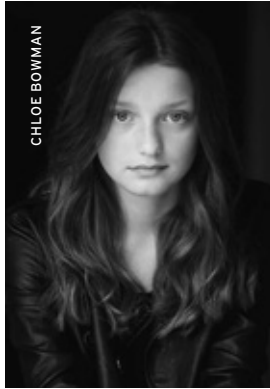

NEIL BARCLAY Lord Uske

SHAW 2023: *The Shadow of a Doubt* and *The Apple Cart*; 33rd season. Grade ten at Loyola High School in Montreal was proving a struggle. My report card wasn't showing much promise, but one teacher, Father Jim Peck, knew of my interest in theatre and insisted I try out for the spring presentation of *Our Town*. (I booked it!) He also told me I needed to visit the two big theatre festivals in Ontario, which I did that summer seeing five shows, including Denise Coffey's production of *Pygmalion* at Shaw, featuring Herb Foster as G.B.s. Once I'd scraped through grade eleven functions and graduated (thanks to Dr Nish Mukerji), I ended up at John Abbott College's Theatre Workshop where I was introduced to what life in theatre might be like by Murray Napier and Ian Smith – two men of boundless enthusiasm, wit and curiosity. There was no turning back. These teachers, and many more, are why I'm here today.

SHAW 2023: *The Shadow of a Doubt*; 1st season. I'm thirteen years old and reside in St Catharines, Ontario. In early childhood, I was involved in many extracurricular activities, including dance, kickboxing and skating, but for me they were "just" activities. In 2020, I attended my first musical theatre production, and it was then that I realized THAT'S what I wanted to do, be on-stage! I auditioned for a local musical theatre company and the rest is history; I can't imagine life off-stage. Musical theatre became my passion.

CHLOE BOWMAN Sylvia

SHAW 2023: *The Shadow of a Doubt*; 1st season. I'm thirteen years old and reside in St Catharines, Ontario. In early childhood, I was involved in many extracurricular activities, including dance, kickboxing and skating, but for me they were "just" activities. In 2020, I attended my first musical theatre production, and it was then that I realized THAT'S what I wanted to do, be on-stage! I auditioned for a local musical theatre company and the rest is history; I can't imagine life off-stage. Musical theatre became my passion.

I've always loved singing and have been taking vocal lessons since I was six years old. I love travelling, music and attending as many theatre productions as possible. I'm beyond grateful for this opportunity to be a part of the Shaw Festival. Working with so many talented professionals, there is no doubt I will grow as an actor with this experience.

RAIS CLARKE-MENDES Mrs Lingard

SHAW 2023: *The Shadow of a Doubt* and *The Apple Cart*; 1st season. One of my earliest seeds of inspiration was seeing the touring production of *The Lion King* in Montreal at twelve years old. I was visiting from the Caribbean, and I was in awe of Nala's rendition of "Shadowland", showcasing her strength, determination and dedication to her roots and her family. I connect deeply to Nala's pride in her home. I'm from Trinidad and Tobago, twin islands where theatre is at the heart of our culture. Prior to coming to the Shaw Festival this season, I experienced Carnival in Trinidad for the first time in ten years. I danced to soca, listened to steel pan with my parents, and reunited with close friends. I bring this piece of me to classical theatre.

DAMIEN ATKINS



PATRICK GALLIGAN Lord Osterleigh

SHAW 2023: *The Shadow of a Doubt* and *On the Razzle*; 20th season. In the fall of 1985, I was in my fourth year of undergraduate studies at the University of Toronto and awaiting the results of the Law School Admissions Test I had recently written. At the same time, I had been cast as Fedotik, one of the junior officers in Anton Chekhov's *Three Sisters*, at U of T's Hart House Theatre. Entering Chekhov's world of heartache and hope and immersing myself in the rich history of that theatre, changed everything for me. Any thoughts I had of following my father, and his father before him, into the legal profession were put on hold while I asked myself: "If I could do anything professionally for the rest of my life, what would it be?" Soon after, I began applying to theatre schools, one of which (thank God) accepted me.

KATHERINE GAUTHIER Kate Derwent

SHAW 2023: *The Shadow of a Doubt* and *Blithe Spirit*; 5th season. When you grow up with siblings as formidable as mine, you spend a lot of time in awe. When I was seven, my sister Patricia auditioned for a local play in Kingston, directed by the "Great Peter Hinton". Did I know who Peter was at the time? No, but I heard he was "brilliant" and "fun": I wanted in. You can imagine my disappointment that I was "too young to audition". While my sister went to rehearsals, I would create monologues alone in my bedroom (a recurring one was about my love being sent off to war), singing "On My Own" with the earnestness of a six-year-old who feels her emotions very strongly. Decades later, I'm in my own Peter Hinton-Davis show (and Mike Payette too!) working with the best of the best and feeling awfully lucky.

CLAIRE JULLIEN Wilkins, a maid

SHAW 2023: *The Shadow of a Doubt* and *On the Razzle*; 15th season. Creativity. Expression. Collaboration. Connection...a few of the reasons I love being an actor. Experiencing the surprise and thrill of those intimate and immediate connections on-stage with my fellow actors and with you, our audience. My time here at Shaw has given me the opportunity to play and grow as an actor, to challenge and express myself. I am grateful for that. I have many favourite roles at Shaw, but I most enjoyed playing heroine Lois Relph in *The Stepmother* (my first season!), the unapologetic and ambitious Pearl Grayson in *Our Bette's*, and the woman of principles, Lesbia Grantham in *Getting Married*.

RICHARD LAM Captain Dullaston

SHAW 2023: *The Shadow of a Doubt* and *The Apple Cart*; 1st season. Spring break 2008: I was on the run from my day-to-day life as a political science student at a prestigious Paris university. I had a battered copy of *On the Road* in my pocket and I was wondering why my favourite part of my political education had been performing in my school's musical. Visiting Marseille, I found a corner with four bars on it, whose patrons had spilled out into the street. A tambourine player was leading a jam and a joyous crowd had circled him. He led us in songs, dances and chants. I felt an energy inside me – like lightning longing to burst out – and I knew then I wanted to spend my life with people channelling the same energy. I mentally apologized to my parents and decided that I would go to theatre school.



KATHERINE GAUTHIER



RICHARD LAM



TAURIAN TEELUCKSINGH



ANDRÉ MORIN John Derwent

SHAW 2023: *The Shadow of a Doubt* and *The Apple Cart*; 2nd season. I grew up in a little place called Read, which is north of a medium place called Belleville; however, at the moment, I live farther north than Read on a farm in Tweed – it all rhymes and that's just fine. I live up there with my partner Daniel and our dog Biscuit. Biscuit is a Border Collie and he's too smart for his own good, but he's a loveable scamp so that's all right. All of this is in Ontario, by the way. You'll definitely have passed by Belleville on the 401, if you've ever made the trek east to Ottawa, Montreal, and so on. I love it out there. It reminds me a lot of the vineyards and farmland that surround Niagara-on-the-Lake, just with more rolling hills, exposed granite and weeping limestone.

TARA ROSLING



TARA ROSLING Lady Uske

SHAW 2023: *The Shadow of a Doubt* and *On the Razzle*; 12th season. Mine was a small and incredibly nomadic family – my mom, my younger brother, and myself relocating almost every year of my childhood. At one point, my mom fell in love with a farmer and we moved to his small cabin on an aboriginal reserve just outside of Vernon, BC. We had no running water and would take baths in a metal bathtub that sat over an open fire. I remember my aunt Sarah visiting – she travelled with the circus, read tarot cards and had a crystal ball. Her laugh was like warm honey and her eyes sparkled with life. She was MAGIC and I was intoxicated! I believe she planted a seed in me...a seed which later grew and blossomed into my desire to also run away and join the magical circus. And here I am.

JULIA THOMPSON



TAURIAN TEELUCKSINGH Robert Mazaret

SHAW 2023: *The Shadow of a Doubt* and *On the Razzle*; 2nd season. Hello! My name is Taurian (think Taurus and Ian combined) and I'm a Trinidadian-Canadian artist, born and raised in Brampton, Ontario. I was introduced to the arts at a young age, which helped fuel my wild imagination: piano lessons, dancing, singing, and playing pretend were my favourite creative outlets during my childhood. I was one of those kids who could sing before they could talk...sorry mom! I was fortunate to frequent plays and musicals with my family, and ever since hearing the overture to *Phantom*, at the age of four, in my family minivan, I've been hooked! My work as an actor is fuelled by my need to connect with others. Theatre to me is the epitome of artistic prowess; it commands and demands attention. Besides, who doesn't like playing pretend?

CLAIRE JULLIEN

JULIA THOMPSON Sylvia

SHAW 2023: *The Shadow of a Doubt*; 2nd season. My very first time having a speaking role in a production was as Pugsley in *The Addams Family*. At the end of the first act, I had to run out, sing a solo, and recite a scene I couldn't remember for the life of me. I was eleven years old at the time and had only done one show prior, in the ensemble, so the thought of singing alone terrified me. I was hysterical right until the moment I stepped on-stage. The encouragement from my family, friends, peers and the audience, helped me realize just how amazing performing is. That was the day I decided this is something I want to do for the rest of my life.

PATRICK GALLIGAN

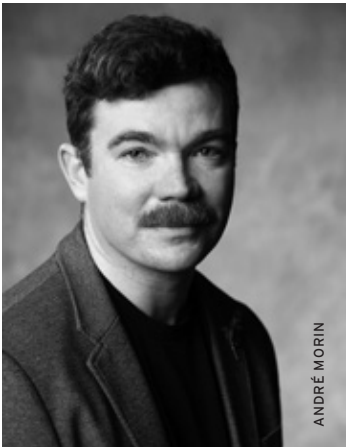

ANDRÉ MORIN

LINDSAY WU Clodagh Nevil

SHAW 2023: *The Shadow of a Doubt* and *On the Razzle*; 1st season. I grew up in Regina, Saskatchewan, moved to Ontario for training, and have since resided all over the GTA and the province. I've wanted to be an actor since I was young, and I remember performing for the school drama club in the third grade and stepping on-stage for the first time: I was hooked. I love interpreting and telling stories, connecting with audiences, syncing heartbeats, and I'm so grateful to be able to do this every day.



LINDSAY WU

MEREDITH MACDONALD Production Stage Manager

SHAW 2023: Stage manager for *The Shadow of a Doubt*; 29th season. In 1979, the King Tut exhibition came to the Art Gallery of Ontario, and I went with my mother to see it. I spent a long time staring at the death mask before deciding to crawl onto the floor and wedge myself between the plexiglass case and the wall. I wanted to see if there was any gunk left on the inside. The security guard practically dragged me out from behind the case by the ankles. I was horrified and embarrassed, but decided that when I grew up, I was going to be an archaeologist, or a museum curator so that I could check for gunk with impunity. Plans changed and I became a stage manager. Every day I get to look inside the hidden crevices and, unlike the guards at the AGO, I'm happy to show them to anyone who asks.



MEREDITH MACDONALD

BECCA JORGENSEN

Assistant Stage Manager

SHAW 2023: Assistant stage manager for *The Shadow of a Doubt* and *The Apple Cart*; 1st season. When I was in eleventh grade, my drama class went to a matinee performance of *The Trespassers* by Morris Panych. Nearing the end of my secondary education, the pressure to think about the rest of my life had become more present in my mind. As I walked into the Belfry Theatre that Wednesday afternoon, I realized people were working – taking tickets, serving drinks and snacks, sitting behind an intricate lighting board, scurrying up a steep set of stairs with an enormous binder. Having come from a family of nine-to-five workers, it had never occurred to me that the extracurricular activities I loved so much could be an actual real job. As the lights went down on the set full of peaches and wooden planks, I knew where I was meant to be.



BECCA JORGENSEN



CAROLYN MACKENZIE

CAROLYN MACKENZIE

Rehearsal Assistant Stage Manager

SHAW 2023: Rehearsal assistant stage manager for *The Shadow of a Doubt*; stage manager for *A Short History of Niagara*; 25th season. My earliest memories are of being taken to the theatre. Growing up in Montreal, we were a stop for touring Broadway-style productions. I have vivid memories of both *The Sound of Music* and *My Fair Lady* from the age of four. When I turned thirteen, my mother put me on a clothing allowance, which I spent on a season subscription to Centaur Theatre. Theatre has always been more important than how I dress; working backstage, I'm usually dressed in dark clothes. The Shaw Festival is where I began my professional career as a stage manager and I have returned, after two decades working elsewhere, to bookend a varied, exciting and happy way to earn a living.

We salute all of the generous donors who help us to create great theatre!

Cumulative Giving Cumulative donations and pledges of \$250,000 or more.

\$1 MILLION+ The 1916 Foundation • Anonymous Buffalo Donors • Marilyn++ & Charles++ Baillie • Estate of Mona M. Campbell • Alberta G. Cefis++ & Ilio Santilli++ • Estate of Valerie Delacorte, *Gabriel Pascal Memorial Fund* • Richard++ & Darleen Falconer • Val Fleming+ • Nona Heaslip++ • Colleen++ & Brian Johnston • The Jim Meekison++ & Carolyn Keystone++ Foundation • The Catherine & Maxwell Meighen Foundation • Tim++ & Frances++ Price • The Slaughter Family Foundation • Donald++ & Elaine++ Triggs • Carol Walker & Estate of John Greenhill Walker • 1 anonymous gift

\$750,000+ Carol & David+ Appel • Charles Balbach++ • Estate of Walter Carsen • Diane++ & James King • The John R. Oishei Foundation • William++ & Meredith Saunderson • Shaw Festival Guild

\$500,000+ Estate of Bram & Bluma Appel • James F. Brown++ • James A. Burton & Family Foundation • Robin Campbell++ & Peter Jewett++ • Truly Carmichael* & Tim Jennings*++ • Cullen Foundation • Mary E. Hill++ • Rennie & Bill+ Humphries • Nancy & John McFadyen • Philip & Berthe Morton Foundation • Andrew++ & Valerie Pringle • Corinne++ & Victor++ Rice • Estate of Ada W. Slight+ • The Margaret L. Wendt Foundation • 1 anonymous gift

\$250,000+ Lorne++ & Rosemary Barclay • Sheila Brown++ & Doug Guzman • Estate of Cairine Caldwell • DeRoy Testamentary Foundation • Donner Canadian Foundation • Michael Eagen & Michele Darling+ • Wendy++ & Bruce++ Gitelman • Mr++ & Mrs+ Anthony R. Graham • Mike Grey • Corinne Hansen • The Joan & Clifford Hatch Foundation • Estate of Lawrence Hodgett • Humeniuk Foundation • Mr Richard M. Ivey • Don+ & Gundy+ Jackson • Chris & Jeanne Jennings • Rebecca++ & Ian++ Joseph • Oliver Kent & Martine Jaworski • The Henry White Kinnear Foundation • Michael & Sonja+ Koerner • Cynthia & Malcolm+ Macdonald • Richard McCoy+ • The McLean Foundation • George Cedric Metcalf Charitable Foundation • Michael++ & Katie++ Militello • Bernard Ostry+, oc • Barbara Palk+ & John Warwick+ • Peter M. Partridge • Esther Sarick • Allan Slight+ • Nancy Smith++ • Maureen+ & Wayne Seabrook • Dorothy Strelsin Foundation – Corinne Nemy • Liz Tory+ • Jim++ & Michal+ Wadsworth (Carlos & Elizabeth Heath Foundation, Mulroy Family Foundation, Robert & Patricia Colby Foundation) • 3 anonymous gifts

We also recognize the following corporations for their cumulative donations.

\$1 MILLION+ Bell Canada • Canada Life • CIBC • Honda Canada Inc • HSBC • RBC • Scotiabank • Sun Life Financial • TD Bank Group • Vintage Hotels

ENDOWMENT & ESTATE GIFTS Contributions made over the last 13 months.

Marilyn++ & Charles++ Baillie, *Baillie Family Fund for Education* • Estate of Cairine Caldwell & Dr Henderson Scott • Fiera Capital Corporation • Ron & Nancy Johnston • Estate of Douglas A. Kahn • Macdonald Family, *The Macdonald Family Fund* • Estate of Georgia Mair • Estate of Margaret McKelvey • Mary I. McLeod • H & R Mida Charitable Foundation • Estate of Robin B. Pitcher • Andrew++ & Valerie Pringle, *Andy Pringle Creative Reserve* • RP Investment Advisors • The Slaughter Family Foundation • Estate of Ms Janice M. Soeder • Estate of Helen Allen Stacey • Dorothy Strelsin Foundation – Corinne Nemy • Michael & Anne Tyler Fund through the Victoria Foundation • Bill Van Wyck • Harriet 'Sis' Bunting Weld+ • Estate of Pat Winnett • 2 anonymous gifts

Annual Donors Gifts in support of annual operations and special projects.

MAJOR CONTRIBUTORS

\$250,000+ VISIONARIES James A. Burton & Family Foundation • The Slaughter Family Foundation • 2 anonymous gifts

\$100,000+ DIRECTORS CIRCLE Marilyn++ & Charles++ Baillie • David & Amy Fulton • Nona Heaslip++ • Colleen++ & Brian Johnston • Gabriel Pascal Memorial Fund • Corinne++ & Victor+ Rice • Dorothy Strelsin Foundation – Corinne Nemy

\$50,000+ ARTISTS CIRCLE Gail+ & Mark Appel • Charles Balbach++ • Patricia & Barrie Barootes • Ron++ & Barbara++ Besse • Val Fleming+ • Mary E. Hill++ • Martha+ & Tom++ Hyde • Chris & Jeanne Jennings • James & Diane++ King • Mona+ & Harvey Levenstein • Philip Terranova & Audrey Allen

\$25,000+ PRODUCERS CIRCLE Richard & Mona Alonzo • Carol & David+ Appel • James F. Brown++ • Robin Campbell++ & Peter Jewett++ • Truly Carmichael* & Tim Jennings*++ • Michael Eagen & Michele Darling+ • Wendy++ & Bruce++ Gitelman • Roe Green • Nathan & Marilyn Hayward • Oliver Kent & Martine Jaworski

• Janet Lamb • Richard McCoy+ • The Jim Meekison++ & Carolyn Keystone++ Foundation • Andrew++ & Valerie Pringle • Dr Reza Rastegar, Elissa Rastegar & Mrs Sheryl Armstrong Rastegar • William++ & Meredith Saunderson • Donald++ & Elaine++ Triggs • Jaime Watt++ & Paul Ferguson • 2 anonymous gifts

GOVERNORS COUNCIL

DRESS CIRCLE (\$15,000+) Robert & Mary Pat Armstrong • Mr & Mrs Gregory+ James Aziz • Sheila Brown++ & Doug Guzman • Alberta G. Cefis++ & Ilio Santilli++ • William Chapman • Vivien Dzau++ & Daniel MacIntosh • Lauren & Vaughn Goettler – Goettler Family Foundation • Mike Grey • Mr & Mrs C.L. Hunt • Rebecca++ & Ian++ Joseph • Kristian+ & Anita Knibutat • R. Susan MacIntyre • Petrina & Peter++ Nesbitt • Marilyn Pilkington+ & Wayne Shaw • J+ & L Rogers Charitable Foundation • Esther Sarick • Nancy Smith++ • M & N Walker Fund at the Niagara Community Foundation • Barbara Watson+

FOUNDERS CIRCLE (\$10,000+) Keith Ambachtsheer & Virginia Atkin • Peggy Bell, in memory of Ken Bell • Lee & Barbara Bentley • Jim Bertram & Bonnie Foster • Doreen & Terry Carroll • Tim Carroll+++ & Alexis Milligan* • Robert & Karen Christmann • Mark Curry, in loving memory of Ann • Elizabeth S. Dipchand++ & Gregory Prekuc • Mr James Duhaime & Dr Heather Hannah • Richard++ & Darleen Falconer • Wayne & Isabel Fox • Marlene & Darryl Fry • Dr Bob Gaines & Toni Burke • Judy Goetz Sanger+ • John & Judith Grant • Lyle Hall++ • John & Liz Heersink • Paul & Valerie Kirkconnell • Betty & Jamie Knight • Mrs Susan Lee • Janet & Sidney Lindsay • Nancy & John McFadyen • Dr Donna McRitchie & Dr Shaf Keshavjee • Mr & Mrs Paul Rowcliffe • Samiha++ & Aseer Sachedina • Frank & Susan Saraka • Sabine & Jochen Schleese • Elizabeth Stirling & Tom Millward • Ken Stowe & Nita Farmer • Jim++ & Michal+ Wadsworth • Carol Walker • Jeanne & William Watson • 1 anonymous gift

BENEFACTOR (\$6000+) Hy & Phyllis Ackerman • Susan Addario & David Farrar • Kathleen & Richard Aregood • Scott & Ruth Aspinall • Carroll & Ted Baker • Peter & Marilyn Balan • Lorne++ & Rosemary Barclay • Laurie Barrett & Martin Block • Brian & Jenifer Bassil • David & Faith Bell • Nani & Austin Beutel • Doug & Valerie Breneman • Edward & Caryn Chatten • John+ & Pattie Cleghorn • John & Debi Coburn • David Cummings & Kelly Bair • Patricia G. Debrusk • Marilyn Dickinson • Bill & Barbara Etherington • Robert C. Gibson • Steve Goldberger & Dorothy S. Karr • Dan Hagler & Family • Laurie+ & Douglas Harley • Sally Harmer, in memory of Jack Harmer • Ann Holcomb & Rene Bertschi • Lori Labatt • Joanne Lang • Naomi & Dave Lee • Larry Lubin • Robert+ & Margaret MacLellan • Sharmini Mahadevan & Diana Dimmer • Dr & Mrs Mario Malizia • Leo Maloney, in loving memory of Dennis Thomson • Anthony B. & Mary++ S. Martino • Sandra & Dennis McCarthy • Janet+ & Bruce McKelvey • David & Agatha Moll Charitable Fund • Noel D. Mowat • Karen Munninghoff, in loving memory of Paul Munninghoff • The Pottruff Family Foundation • Margaret & Joseph Reynolds • Sam & Robin++ Ridesic • Drs Jolie Ringash & Glen Bandiera++ • Joy Rogers • Linda Sauro • Brent Simmons & Devon Richardson • Maureen+ & Wayne Squibb • Lois Tatelman • Liz Tory+ • Jack Watkins & Erin English • Stefa & Les Williams • Ron & Kay Woodfine – Just Christmas • 4 anonymous gifts

LEADING PATRON (\$3500+) Elaine Anderson • Robert C. Anderson • Ed & Connie Babcock • Ms Heather Bacon • Aubrey+ & Marsha Baillie • Five B Family Foundation • Roland H. & Mary Bauer • Bob & Marilyn Beach • Blake & Heyerdahl • Michael & Kate Bradie • Aaron Carlson & Dr Dennis Ng • Rob & Arlene+ Carson • William Charnetski & Kerry Stewart • Jeffrey Chessum • Jean & Joe Chorostecki • Gary+ & Cathy Comerford • Kim Cranfield • Marion Cross • Margaret Davidson • Patrick J. Devine • Dr Delf Dodge & Mr Timothy Dodson • Robert Dunigan & Robert McDonald • Andrew Colwell & Richard Ellis • Mario Ferrara & Annabel Kennedy • Andy Filardo & Beth Profit • James R. Fleck & Dr Sandra Zakarow • Donald & Cathy Fogel • Robert & Julia+ Foster • Kenneth++ & Amy Friedman • Paul & Helen Gareau • Nancy & Graham Garton • Dianne Gibbs* • Robert H. Gibson • Mr++ & Mrs+ Anthony R. Graham • In memory of Charles J. (Jack) Hahn: Perelandra Fund • Rob Haines, UE • Mike & Cindy Hansen • Doris Hausser • Pamela++ & Robert Heilman • James Hinds • April & Norbert Hoeller • Douglas+ & Colleen Hunter • A Hyde & D McIntyre • Kathy Inch • Oliver Jakob & Bettina Buss • David & Joanne Jones • Ellen & Nick Kammer • Jay & Marni Kell • Ed+ & Ann King • Dr George & Carolyn Kotlewski • Thomas & Kathy Kuhl • Jane E. Laird • Andy Lam • Nancy Lockhart & The Murray Frum Foundation • Wendy Luce, in loving memory of Dr John T. Luce • Rita & Charles Maimbourg • Jefferson & Sally Mappin • Dennis & Bernadette Martin • Gail Martin & John Kaloyanides • John & Marg Mather • Alan McAdams & Ellen Dykes • Hon Margaret McCain • Ian & Carol McLeod • Cindy* & Derek Mewhinney • Michael++ & Katie ++ Militello • Edward & Judith Mortl • Bill & Lee Nelson • Janet A. Newey • Noble Caplan Abrams • Pamela & Richard Nowina • David Pakrul & Sandra Onufryk • George Papatheodorou & Ken Deeth • Peter Partridge & Poppy Gilliam • Tom & Mary Powers • Joyce & Roy+++ Reeves • Rick & Pegi Reininger • Ann Savege • Edward++ & Elizabeth++ Simmons • Dr Joyce E. Sirianni • Wendy & Wayne Smith • Dr Diane M. Soubly • Sylvia Soyka • Martha Spears* • Glen & Heather Steeves • Marc St-Onge++ & Kellie Saunders • Gerald & Margaret Sutton • Lynda & Stephen Tepperman • Jacques Thibault & Ruth M. Gover • Ms Marianne Thomson • Ian Waldron & Tim Redmann • Jack Walsh • Thomas & Sasha Weisz • Bruce++ & Susan Winter • Bob & Joan Wright • 2 anonymous gifts

PATRON (\$2000+) Bob & Dorothy Aaron • Judith M. Adam & Marc Zwelling • Mr Doug & Dr Lavonne Adams • Philip Akin++ • Mr Ronald R. Andersen • David Antscherl & Carol Lewis • Sherri & William Appell • Callie Archer • Diane Arsenault & Gwyer Moore • Lynne & Tony Ashworth • Barb & Terry Babij • Bob & Irene Bader • Graham Bailey • Richard J. Balfour • Gerry & Elizabeth Baranacki • Michael Barnstijn & Louise MacCallum • Robert & Loretta Barone • Paul & Sue Baston • Ruthanne Beighley • Sylvia Bennett++ • Robert Berckmans & Joanne Heritz • Dr David H. Bergen & Deborah Kehler • Lynn Bevan • Amina & Aziz Bhaloo • Dr Larry Biddison • Elisabetta Bigsby • Stacey Lynn Bilotta • John R. Birkett • Roy & Ronna Birnboim • John & Isabella Bisanti • Steve & Helen Bittner • Mr Tim Blake • Ellen & Murray Blankstein • Johnny & Lina Blue • Ronald James Boone • Lisa Balfour Bowen • David P. Boyd • Terry Brackett • Ann-Louise Branscombe Fund at Niagara Community Foundation • Mary & Tony Brebner • Debra Breuer & Douglas Goodman • Mrs Reny Burrows • Susan Murray, in memory of John Butler • The Paul Butler & Chris Black Foundation at Toronto Foundation • Dr & Mrs+ John L. Butsch • Mark Callan* & Marion Rawson* • Douglas & Maureen Cameron • Ellen & Brian Carr • Mark Chason & Mariana Botero Chason • Karen Cheah • Briana Chen • Gerry & Carol Chrisman • Roger & Susan Christensen • John+ & Lynn+ Clappison • Hazel Claxton+ & Jude Robinson • Bud Coffey, in loving memory of Richard Gallagan • Mr Robert Cole • Glenna & Derek Collins • Drs Charlie & Diana Cook • Harry M. Core • Dr George Corella & James Frackenpohl • Katherine Robb Corlett • Catherine Cornell & Declan Lane • Dr Lesley S. Corrin • Cathy & Paul Cotton • John & Libby Crossingham • Judith Bowden* & Jeff Cummings* • Gordon & Patti Cunningham • Bob & Diane Czarnik • Barry Davidson, MD • Michael+ & Honor de Pencier • George & Kathy Dembroski • Amanda Demers & Brian Collins • Mrs Margot Devlin • Mr Michael Disney • Britt & Nancy Doherty • Ken & Ginny Douglas • Vicky Downes • Reed Drows & Lisa Iezzoni • Peter & Suzanne Durant • Alan & Susan* Dyer • Victor Eiser • Paula & Thomas Elsinghorst • Steven Endicott • Dr Sara Epp • Sarah* & Tom Fabiani • Mrs Margaret Fairman • Mr David Feeny • Tina Filoromo • Russell C. & Carol N. Finch • Don Finlayson* • Mr David Flora • Gary & Val Foerster • Carol & Burke Fossee • Ron & Linda Fritz • Richard Furnstahl & Teresa Stankiewicz • Rev Ivars Gaide & Rev Dr Anita Gaide • Marian Galligan • Angeline Galotta • John & Therese Gardner • Hope & Libby Gibson • Caroline Gill • Robert & Ann Gillespie • Susan Ginsberg • Susan Glass & Arni Thorsteinson • Dr Alexander Gluskin & Ms Shauna Sexsmith • Laurie Hoffman Goetz & Wendelin Goetz • Judith & A.C. Goodson • Fred & Charleen Gorbet • Gouvernet Arts Fund at Rochester Area Community Foundation • David & Sharon Graper • Paul & Ginny Green • Richard & Lorraine Gretsinger • Art Grierson • Myfanwy Hall • Annette Hamm & Daniel Smith • Katharin Ramelle Harkins • Donald Harrington • Shira Hart • Roberta Heath • Suzanne Hébert+ • Mary & Arthur Heinmaa • Marion & Ren Henderson • Yolanda & Mike Henry • Dr Dianne Heritz • Mary Ellen Herman • Lauri & Jean Hiivala • Anne T. & Thomas C. Hilbert • Marion F. Hill • Timothy & Pamela Hines • Mary E. Hofstetter & R. David Riggs • Dr Steve Millward & Mary L. Holley • Richard & Susan Horner • Oleh Hrycko • John J. & Maureen O. Hurley • Jacob & Inge Iliohan • Don & Judy Jackson • Roberta Jacobs-Meadway & Jay Meadway • Elliott Jacobson & Judy Malkin • Mr Kent James • Catherine Jevons & Lionel Gadoury • Steve & Irene Johnson • Tim++ & Lisa Johnson • Dr & Mrs D. Bruce Johnstone • Dr David & Glenda Jones • Douglas Kahn • Jeffrey & Jessica Kahn • Catherine & Dan Kaloutsky • Patrick & Barbara Keenan Foundation • Joel Keenleyside & Paula Donahue • Prof Joseph Kelly, esq • David Ker & Vivienne Salamon • Ms Patricia Knipe • Suzanne Kopas • David & Sarena Koschitzky • Kelly & Bryce Kraeker • Ms Janet Kramer • Mr & Mrs Charles F. Kreiner Jr • Barry Kropf • Helen H.S. Lam & Joseph A. Lloret • David Lane & Grayson Sless • Rai Lauge & Jo Holden • Victor C. Laughlin, MD Memorial Foundation Trust • Esther Lee • Lorraine Lee & Michael O'Bea • Elizabeth Lewis & Thomas Saunders • Richard & Lynne Liptrap • Virginia Lovelace & Jonathan Taylor • Daniel & Sharon Lowenstein • Ronald H. Luczak++ • Christine Macdonald • Cynthia Macdonald • Terry+ & Terry Mactaggart • Susan & Todd Makler • M. & M. Marques • Ms Eileen Martin & Dr Hugh Gayler • Fred W. Martin • Marlene Masales & Victor Ramanaukas • Elaine Mayo • Robert McClery & Lorne Swan • Dr & Mrs James W. McClellan • Ms Marcia McClung & Franklyn J. Griffiths • Donald McGerrigle & Christina Brouillette • Heather L. McKee • Scott McKowen* & Christina Poddubiuk* • Daina & Heinz Meusel • Dr Lisa Mikitch • Mr Jonathan A. Millen • Alan & Patricia Mills • Peter Milne • Valerie & Jim Milostan • Mary Mogford • Gary & Linda Molinaro • Elizabeth Molson, in memory of Gerda Molson • Alfred & Nancy+ Mouget • Mr Thomas & Mrs Marceline Mudie • John Murphy & Joyce Macredie • Linda Murray • Peter & Laurie Nixon • Novick Family, in memory of Olga Novick • Wanda & Jim Novinger • Larry Oakes • Maureen & Robin Ollerhead • J. Orange & F. Clayton • Ian Orchard & Angela Lange • Jonathan F. Orser • Richard & Nadine Osborn • Anne & Don Palmer • Brian & Paddy Parr, honorary members • Dr Fiona Blaikie & Mr John Pendergrast • Victor & Esther Peters • Peter & Paraskeve Petrakis • Robert & Emily Pfohl • Martin & Denise Pick • Wally Pieczonka • Percy Pierre • Polk Family Charitable Trust • John & Norine Prim • The Racioppo Family Foundation • Pinky+ & Bill Regan • Carol Reid+ • Mr & Mrs Terry Reideler • Margaret Rieger • Heather & David Ring • Shirley E. Roberts • Dr Lynn Rosen & Bradley C. Rosen • Tuula & John Ross • Rubens Family Foundation • Lori Russell & David Banks • Richard Russell & Thomas Ouellette • Susan & Peter Salomonsson • David & Dinah Sanderson • Derwyn Sangster • Robert & Marlene Savlov • Mr & Mrs John Sayers • Terry Schoenick & Debra Reger • John & Barbara Schubert • Mr & Mrs Michael S. Schwenger • Doug & Cheryl Seaver • Linda Seppanen • Beverly & Gerry Shea • Heather Sheehan • Allan Sherwin • Ivor & Renee Simmons • Sara & Michelle Sirkin • Matthew & Pam Skinner • Bryan Smale & Sherry Dupuis • Barbara A. Smith • Britton Smith Foundation • Dr Kevin Smith & Marian Lips Fund • William & Linda Smith • Mr & Mrs Scott Snow • Dr & Mrs Robert J. Sokol • Victor & Anne Solomatenko • Robert D. Sommerville •

Dennis Souder & Deborah Bannerman • Stephen & Monica Spaulding • Mrs H. Stairs+ & Mr E. Mooney • John Stanley & Helmut Reichenbacher • Susan & Ron Starkman • Mr Lawrence+ & Mrs Pamela Stevenson • Anita Stoll • Styles Family Foundation • Keith Sutherland • Doug & Lynda Swackhamer • Mr Anthony Sweeney • Rosalie Tansey • Wuchien Michael Than • Gordon & Annette Thiessen • Brian & Christine Thorne • In memory of Dr John Treilhard, Dr Lynne Thurling • Mr Quentin Toderick & Mrs Eva Sorbara-Toderick • Gail & Doug Todgham • Marilyn & Geoff Trout • Mark & Bettie Tullis • Harriet Tunmer • Mrs Nicole Tzetzto++ • Gary & Marie Van Graafeiland • Greg Virelli & Mario Vecchi • Mr & Mrs Alan++ & Diane Walker • Joan & Jean Waricha • Carolyn J. Warner • Gregg+ & Joan Watkins • Chris Watson • Lynne & Dean Weber • Lyman & Deana Welch • Harriet 'Sis' Bunting Weld+ • Garry & Shirley West • Alan & Leia Wheable • Mark & Marilyn Wheaton • John C. Williams • Robert & Dana Wilson • Mark Wilton • Donna & Barry Winnick • The Honourable & Mrs Theo Wolder • Walter & Marie Zelasko • Mary V Zimmerman • Carole Zucker Family Fund at the Jewish Foundation of Greater Toronto • 12 anonymous gifts

FRIENDS

PREMIER (\$1000+) Urve & Lewis Abbott • M. Ackerman • Mr Shawn Ahmed • Jerome Andersen & June Hajjar • Trish Anthony & Kathryn O'Grady • Catherine Arnott & Brian Jones • John & Eleanor Ball • Jack & Lisa Baron • S. Basmajian & K.J. Conway • Don Beddage • Ms Abigail Bennett • Diane F. Berlinski • Mr Edward Bickford • Gerry & Kathy Bissett • Joan & Larry Bourk • Helen & Bob Bradfield • Paul F. Brett • Sheila Bristo • Rita & Charles Bronfman • Brian & Jenny Brown • Desi Brownstone & Kandice McKee • Chris Bucko & Eva Wu • Bob & Lynn Burt • Philip & Carol Cali • Ms Judith Callender & Dr Thomas Pekar • Greg Case • Ms Yvonne Causer & David Bell • Rosemary Chew • Ellen & Michael Chirco • Henry & Jeanne Ciok • Mark Cipra & Ann Fairhurst • Dr John R. Cole • Janice Coles • Constance & Ron Corrigan • Dr Edith Costello • Dr Arthur & Virginia Cott • John & Hiedi Cox • Mr & Mrs Bill Crothers • Al Cummings • Dr Roger I. Dacre • Mr Joel Dancingfire • Professor K.G. Davey • Christine Dear • John & Rita Densley • James & Mary Frances Derby • Dr & Mrs Richard Farr Dietrich • Ms Betty Disero • Susan Dobbin • Andrew W. Dorn • Fr Michael W. Downey • K.A. Durie • Mary & Frank Eberl • Eleanor L. Ellins • Karen Elting • Paul Epner & Janet Gans-Epner • James Farquharson • Graham & Silke Flint • Mrs Carol Foster • Ms Gina Foster • Catherine Fournier & John Harvey • Trevor & Sandra Francis • Janet Fraser • Carole E. Fritz • Mr Randal Froebelius • Anita Gaffney • Virginia Gilbert • Naomi Gordon • Jan & Kathy Goulding • Richard & Bibi Grace • Mary Greco • Alan Green • Sandra Green • C.S. Greiner • John D. Ground • F. Gruehl • Mrs Monica Hainer • Patricia Hanft • Alton B. Harris & Andrea S. Kramer • Judith & David Hecker • Ms Linda Helson • Lawrence & Beatrice Herman • Ann & Glen Herring • Wendi & Murray Hiebert • Penny Hommel & Jim Bergman • George & Mac Hoover • Bill Horbett Sr • Dr & Mrs C.E.M. Horning • Robin & Charlotte Hoy • Roger Hughes & Susan Peacock • Dr Judy Hunter • Linda Irenegreene • Dr Jann Istead • Leslie Jackson • David & Leslie Jeanneret • Mrs Erin Jennings • Mr Paul Jensen & Ms Julie Harrington • Ms Dawn Joki • Christine & George Joyce • Dagmar Kanzler & David Ross • Brent & Marilyn Kelman • Ms Susan Kennedy • Kyle Kerr • Johanna Killam • Cecilia Kloecker • Peter & Elke Kluge Family Foundation • David & Donna Lailley • Kevin Lamotte* & Cynthia Kamin • Teresa Lasiuk & Mike Carruthers • Mrs D. Laubitz • Charles & Jennifer Lawson • Pippa Lawson • Dr Harlan L. Lewis & Doris F. Wittenburg • Susan & Rebekah Little • Mr Steve Lowden • Patricia Lucas • Beverly & Charles Lynde • Ms Susan MacDonald • Mr Doug MacPherson • James & Virginia Mainprize • Sue & Biff Matthews • Nancy May • Robert McClure • Dr & Mrs David M. McConnell, Jr • Jim McDonald & Michelle Arsenault • I. McDorman • Ms Adrienne McLennan • Mary I. McLeod • Ms Jocelyn N. McPhail • H & R Mida • Mr Stephen Miller • Kelly & Sally Monaghan • Frederick W. & Linda K. Moncrief • Patricia Monger & Ralph Pudritz • S Morris & G Torgis • John A. Morrison • Richard & Mary Ann Morse • Karen & Peter Mount • Alon Nashman • Ms Deborah Nathan • Robert & Patricia Neill • W.G. Nicholls • Emile Oliana & Alvin Iu • Charles H. Owens* • Nancy Kay Owens • Alex B. Pagel • Larry & Marnie Paikin • Ms Jennifer Palabay* • Lynne Patterson • Dr Elizabeth Pearce • Jim Pianosi • Mr Robert W. Plyler • Ms Krista Prong • Ms Carolyn Ramos • Chick Reid* & Tom McCamus* • Mr & Mrs John Rennie • Dr Lyn Robinson • Marti & Bob Sachs • Catharine Saxberg • John Schambach • Jan Schmitt • Paul Gerard Schreiber • Ruth & Charles Schwartz • Christina Skublicks • Dr Tom Small • Phil Spencer • Paul Sportelli* • Strategic Charitable Foundation - Charles & Ruth Schwartz • Ann & Ross Stuart • J.C. Swallow • Douglas Tallon • Mr Jonathan Tan* • Maureen Simpson & Almos Tassonyi • Ms Jane Taylor • Jan & Ken Thompson • Catharina Tocchio • Judith Trotter-Field & Richard Field • Douglas & Jennifer Tufts • Lori L. & John R. Twombly • Mary Usher-Jones • Miss Kathleen Weber • June & David Weind • Ms Lynn Weiner • Todd & Laura Wetzel • Mrs Lori Williams • James Wilson • Vida Winegarden • Julian & Nandita Wise • Dr Christopher M. Wixson • Mr & Mrs Doug Woods • John & Leslie Wright • Morden S. Yolles • William Young • 18 anonymous gifts

SUSTAINING (\$600+) Andy & Karen Abrams • Sally Adamson • Susan Aihoshi • Matthew & Phyllis Airhart • Marilyn & Joseph Allevato • David Alpern & Sylvia Clark • Audrey Amo & Alan Bowers • Alan Anderson • Kay & David Anderson • Nancy Brown Andison & Mike Andison • Laurie & Michael Andrews • Dr Charles & Mrs Susanne Armitage • Marilyn Bardeau • Ms Pippa Barwell* • Mr Robert F. Beach • Fred & Karen Beattie • Steve Beatty • Front Row Insurance Brokers • Donald Behr • Carol Bell • John & Donna Bellsmith • Timothy & Susan Benning • Mrs Grazyna Bergman & Mr Douglas Kiefer • Michael Berlis & Ellen Cheslock • Albert & Lynne Bishop • Russell J. Blake • Steven & Allison Blakey • Ms Christine Bloch • Katharine Bocking •

Rory Bolger & Helene Rottenberg • Ms Kimberley Bolton • Arlene Book • Brian & Cathie Bowerman • Jennifer Bradbury • Don & Debbie Breiter • Jeannette Briggs • Mr Dan Brown • Mrs Heidi Brown • Ms Katherine Buchanan • Bill & Sharon Burnsv • Heather Caloren • Mr Robin Cardozo • Mr Frank Carere • Graham Carpenter • Brian Carr & Kathryn Elliott • Francesco & Betty Catanzariti • Dean & Mary Jane Chamberlain • Sandra Chodarczewicz • Ellen Christy & Paul Sikora • Mr & Mrs James Clemens • Mr Cal Cochrane • Kenneth Copland • Mr & Mrs M.G. Corbett • Paul Couch & Vicki Prescott • Joan D. Cranston • Jim Cressman • Mike & Heather Cross • Kathleen Curtis • Joyce Czaban • M Davidovic • George & Kathleen Davie • Ms Marilyn Davis • In memory of Mary Anne Devereaux • Dr Sharon Diamond • J. Driskill & L. Bryant • Ms Sheila Drury • Vera R. Duchstein • Ms Marjorie Dumbrell • Mr Michael Durman • Chris & Nancy Eames • Mary & Frank Eberl • Carl S. Ehrlich & Michal Shekel • Mrs Evelyn Ernest • Robert W. Esler & Silvia Marcus • Susan Dalgetty Ezra & David Don Ezra • Robert & Ruthann Fagan • Livio Farallo • Mr Greg Fedoryn & Mrs Susan Henry • Mary Thomas • Barbara Fingerote • Timothy J Finnell • Mr & Mrs Gardner • David P. Gardner & Tim O. Mains • Courtney & Gerard Garneau • Bente & Tom Garner • Allen & Maida Gerskup • Thomas M. Gervasi • Marie Gillespie • Mr Murray Gleave • Marcia & Bernie Glick • John & Susan Goddard • Lesley Rigg & David Goldblum • Larry & Catherine Graber • Dorothy Graham • Ms Cindy Grant • Brian & Lenore Greaves • Vance & Virginia Gudmundsen • Linda Haist • Joanne Hall • Tanis Hall • Virginia Hamill • William Hammond • Eric Harper & Tina Kaye • Phil & Dolores Haverstick • Helen Hawkins • Lane & Edith Hemaspaandra • Robert & Jo Henderson • Audrey Hendrickson • Glynis A. Henry • Margot Hickson & Ian Reece • Bill & Rosette Hillgrove • Tom Hoadley & Cindy Lombardo • Ms Sharon Holland • Art Huber & Janet Jeffrey • James Hughes • Mr Timothy R. Hulsey • William Hynes & Robert Bartley • Barbara G. Inglese • Barbara Jackel • Mr Mark D. Jacobs • Jean Jagendorf • Janet James • Joan & William Jaynes • Audrey Johnston • Ms Carol Johnston • Erin Jones • Keith Jones • Scott & Beth Jorgensen • Richard Joyrich • George & Gail Julie • Kate Jullien • Doug & Gail Kaiura • Jim & Jean Keenleyside • Linda Kenny & Ralph Eades • Ms Patricia Kersey • Ms Inga Khan • Mr & Mrs Charles T. King • Richard & Sally Kinsey • Mr & Mrs Fred H. Kotani • Mr Jim & Sandy Koteles • Terry Kratz • Lois Kurtz • S. Laciak • Bonnie Lamourie & Ronald Newman • Catherine Lawrence & Eric Papenfuse • Mr & Mrs B.J. Laws • Sharon & Alan Lesgold • Craig & Abby Lewis • Mr Colin Lindsay • Cathy Lindsey* • David & Diane Lisburn • Mrs Gillian Little • Rev Karl E. Loeb • Robert & Bonnie Logan • Donald Love & Lynn Cross • Mary & Kenneth Lund • Edward Lupa • Mr Arthur MacDonald • John Brian MacIntyre • Mrs Heather MacNeil • James & Gladys MacPherson • Don & Helga MacRae • Paul Madeley, in loving memory of Gayle Stokes • Marion E. Magee • Kathy & David Maister • Pauline Mateas, in memory of Lyle R. Nickle • B.J. Matheson-Bodnar • Patricia & Louis Mautino • Colin & Sharen Mayers • Margaret Matyus & Sean Foley •

PROUD PRESENTING SPONSOR OF

Shaw Festival's Theatre for All program

We live in a country with a rich and deep appreciation for arts and culture. We're proud to support Shaw Festival's Theatre for All program, enabling those of all means and backgrounds to enjoy the very best.



Clifford & Jacqueline McAuley & James Stevenson • Daniel & Patricia McClenaghan • D. Ann McClure • Ross & Fran McElroy • John & Erna Mewhinney • Bishop Daniel Miehm • Lynda & Jim Miller • John Mills Sr & Jill E Mills • William & Jane Milne • Elliott & Elyse Milstein • Mary Mizen++ & Chris Booth • Alan Moffett • E. Morandi-Bonner • James & Mary Morgan • Arthur & Franca Moss • Donna Moss • Dr Mary Ann Mountain • Carol & Linda Muehlig, in memory of Gladys Muehlig • Bernd Mueller • Lynn & Stephen Muench • Mrs Dawn D. Mullinger • Ms Donna Mullins • Edmund & Mary Murphy • Debbie Myers • Janet-Lee & George Nadas • Doug & Mary Neal • Nick & Jean Neumann • Mr Fergus O'Donnell • Lynn & John O'Donnell • Michael & Laura O'Hara • Alek & Dyanne Oleszkowicz • Dr Elizabeth Oliver-Malone • Michael & Lisa Orlandi • Charles & Judy Overland • Thomas & Susan Palmer • John Park & Sharon Tocher • Lee & Maria Parks • Ms Maureen Parry • Mrs Audrey Paton • D. Murray Paton • Mr & Mrs Frank Penny • Mr & Mrs Perkins • Lisa Rae Philpott • Mr & Mrs John G. Polzin • Richard Potter & Joan Somerville • Jim & Bonnie Powell • Dr Joanne Powers • Gaye-Ann & Les Pracsovcics • Mr Joe Proietti • Gerald & Veronica Punnett • Julian+ & Alice K. Rance • Ms Dyanne Ratner • Robert J. Redhead • A. Reeve & C. Rose • Celia & Owen Ricker • Mr Iain Ricketts-Moncur • Lisa Ritchie • Keith & Susan Rivers • Dr & Mrs E. Lee Robbins • Mr Robert Robinson • Mr Paul Rogers • Mary Anne Rokitka • Neil Rudolph & Susan Cluff • June Ryan • Kathy & Roger Sabo • Rowena & Peter Samuel • John & Donna Schwartzburg • Marilyn & Wes Scott • Linda Seifert • Robert and Deborah Shakotko • Jason & Katherine Johns Shaw • Kenneth G. Shelley • Marilyn & Paul Shepherd • Robert Simpson & Catherine Craig • Thomas Simpson • Sheila & Peter Smith • Judy Snyder • Mr David Spence • Myrna Stait-Gardner • Linda & Mark Steinman • Mr Robert Stitt • David & Beverley Stone • Barbara Stratton • Dr Alex Sunarich • H. Allen & Valerie R. Swanson • Donald Szyldo • Joanna K. Taylor • Helen E. Tazzman • Alan Tenenhouse • Janice Thomson • Dr Eva Tlusty • The Toby Family • Mary Toll & William Heimann • Peter Toller • Dr M.J. Toswell • Philip & Nanci Turk • Peter M. Turner • Larry & Joan Urbanoski • Fay & Garry Vanden Beukel • Dr Nancy J. Vivian • Helen Vosu & Donald Milner • James D. Walker • Nick & Marg Walker • Lawrence Weis & Dr Kathi McCarroll • Linda E. Westfall • Alden & Susan White • Philip & Kimberley* White • Edmund V. Wick • Mr Brian Williams • Larry Willis & Robyn Ellis • Ellen Wodchis • Rev Mark J. Wolski • Eve Wylie • Julia & Jerry Yaffee • Bill & Claudia Zehe • Marvin & Cindy Zelkowitz • 32 anonymous gifts

ENDOWMENT

The Shaw's Endowment Fund totals more than \$37 million and provides this Festival with a portion of the net income earned each year – a vital and reliable source of revenue. The Shaw's Endowment has grown thanks to the following generous donors and their Funds which support a diverse range of initiatives and programs:

Bram & Bluma Appel, *Bram & Bluma Appel Playwright in Residence Fund* • Carol & David+ Appel, *Carol & David Appel Play Development Fund* • Estate of Lillian M. Aylesworth, *Robert & Lillian Aylesworth Endowed Academy Fund* • Marilyn++ & Charles++ Baillie, *Christopher Newton Interns Fund & Baillie Family Fund for Education* • Charles Balbach++, *Gardens & Beautification Fund* • James F. Brown++, *Debra J. Graham & James F. Brown Fund* • Walter Carsen+, oc, *Rose Fund* • John Cronyn, *John Cronyn Fund* • Margaret & Jim Fleck, *Paul D. Fleck Fund* • Doralee & Lawrence Garfinkel, *David Garfinkel Memorial Fund* • George Weston Ltd, *Director's Project Fund* • Corinne Hansen, *Ali & Corinne Hansen Fund* • Martha+ & Tom++ Hyde, *Jackie Maxwell Studio Theatre Fund* • Ivey Foundation, *Academy Professional Endowment Fund* • Beryl Ivey & Richard M. Ivey, *Academy Professional Endowment Fund* • Don & Gundy+ Jackson, *Gundy Jackson Fund* • Diane++ & James King, *Shaw Festival Travel Fund* • Ed+ & Ann King, *Ed & Ann King Wardrobe Endowment Fund* • Macdonald Family, *Macdonald Family Fund* • H & R Mida Charitable Foundation, *H & R Mida Fund* • Michael+ & Katie Militello, *Katie & Michael Militello Endowed Fund* • Tim++ & Frances++ Price, *Tim & Frances Price Risk Fund* • Andrew++ & Valerie Pringle, *Andy Pringle Creative Reserve Fund* • Calvin G. Rand+, *Calvin Rand Fund* • William++ & Meredith Sanderson, *William & Meredith Sanderson Acting Apprentice Program Fund* • Shaw Festival Guild, *Shaw Guild Endowed Fund* • The Slaughter Family Foundation, *The Slaughter Family Academy Endowed Fund* • Allan Slaughter+ & Standard Broadcasting, *The Newton Awards* • Donald++ & Elaine++ Triggs, *Donald & Elaine Triggs Technology Endowment Fund* • Michael & Anne Tyler, *Michael & Anne Tyler Fund for the Academy through the Victoria Foundation* • 1 anonymous gift

In addition, we would like to thank the following who have generously contributed \$25,000 or more to the Shaw Festival Endowment Fund and/or Restricted Funds through the Shaw Festival Endowment Foundation:

Ron++ & Barbara++ Besse • J.P. Bickell Foundation • John & Nancy Bligh • Estate of Ruth Bolt • Shauneen+ & Michael Bruder • Estate of Penelope Carter • Gary+ & Cathy Comerford • Michael Eagen & Michele Darling+ • Anthony & Shari Fell • Art & Val+ Fleming • David & Amy Fulton • Brenda Gibson • Estate of Lawrence George Hodgett • Rennie & Bill+ Humphries • Estate of Dr Mary Beth Jennings • Lewfam Foundation • Manulife Financial • Estate of John Mappin • Catherine & Maxwell Meighen Foundation • Norman & Marian Robertson Charitable Foundation • Estate of Angela Roland • Gary & Donna Slaughter • Maureen+ & Wayne Squibb • Estate of Helen Allen Stacey • Uplands Charitable Foundation • Walker Industries Holdings Limited • Carol Walker & Estate of John Greenhill Walker • Estate of Paul Warun • Barbara+ & Colin+ Watson • Bruce++ & Susan Winter • 2 anonymous gifts

With the participation of the Government of Canada and the Government of Ontario.

DIRECTED & RESTRICTED FUND GIFTS

INDIVIDUAL GIFTS (\$1000+) Charles Balbach++ • Peggy Bell, in memory of Ken Bell • Paul Madeley, in loving memory of Gayle Stokes • Gabriel Pascal Memorial Fund • Marilyn Pilkington+ & Wayne Shaw • Joseph & Jeltje Reid • The Slaughter Family Foundation

SPECIAL APPEAL (\$600+) Ann Holcomb & Rene Bertschi • Dr & Mrs Wm Hryniuk • Tim++ & Lisa Johnson • Gail & Robert Kostash • Kenneth & Trisha Margeson • Richard & Nadine Osborn • Brian & Paddy Parr • David Reynolds • Sara & Michelle Sirkin • Ms Jane Taylor • Nick & Marg Walker • 2 anonymous gifts

PHILIP AKIN BLACK SHOULDERS LEGACY AWARD

This award was established in honour of Canadian Director/Playwright Philip Akin. Gifts to the Philip Akin Black Shoulders Legacy Award are invested by the Shaw Festival Endowment Foundation to support young-in-craft Black Canadian theatre artists through financial support, artistic guidance, and national promotion. Each year, up to five artists are awarded a minimum \$5000 prize towards training and opportunities to grow their craft.

LEAD DONORS (\$10,000+) Buddies in Bad Times Theatre • Emma Donoghue • Lindy Green & Sam Chaiton • Jefferson & Sally Mappin • The Metcalf Foundation • The Musical Stage Company • Andrew++ & Valerie Pringle • Shaw Festival

GIFTS (\$500+) Thom Allison • David Auster • Alethea Bakeoegorge • Victoria Barber • Paul Beauchamp • Belfry Theatre • Judith Bowden* & Jeff Cummings* • Theresa Boyle • Cahoots Theatre • Canadian Stage • Centaur Foundation for Performing Arts • Suzanne Cheriton • Derrick Chua • Mitchell Cohen • Steven G Cumyn • David Daniels • Patrick David • Megan Deeks • Cassandra Di Felice • Factory Theatre • Yvonne Fleck • John Goddard • Harold Green Jewish Theatre • Kate Hennig* • Ray Hogg • Robyn Hoja • Astrid Janson • Michael Jones • Pauline Jones • Tamara Jones • Thomas Jones • Mitchell Marcus • Leanne Matlow • Racheal McCaig • Bart Nickerson • Stacey Norton • Obsidian Theatre Board of Directors • Obsidian Theatre Company • Playwrights Canada Press • Kimberley Rampersad* • Luke Reece • Suzy Rodness • Alicia Rose • Amanda Rosenthal • Royal Manitoba Theatre Centre • Rupal Shah • Michael Sinclair • Celia Smith • Dennis Souder & Deborah Bannerman • Soulepper Theatre • The Stratford Festival • Summerworks • Talk Is Free Theatre • Tarragon Theatre • Theatre Gargantua • The Theatre Centre • Kristen Thomson • Alan & Janet Walker • Ellen Wallace • Lucy White • Young People's Theatre • Rhonda Zwingerman

THE DOHERTY-RAND LEGACY CIRCLE

Recognizes generous individuals who commit to future support through bequests or other legacy gifts.

Bob & Dorothy Aaron • Mr Doug & Dr Lavonne Adams • Robert G. Anderson & Charles William Tate • Callie Archer • Scott & Ruth Aspinall • Rob Ayling • Deanna Baker • Charles Balbach++ • Lorne++ & Rosemary Barclay • Patricia & Barrie Barootes • Laurie Barrett • Joann Bean • Peggy Bell • Thomas & Linda Beran • Stacey Lynn Bilotta • Dr Brenda Birkin • Ronald James Boone • Norman Bradshaw • James F. Brown++ • Robin Campbell++ & Peter Jewett++ • Truly Carmichael* & Tim Jennings*++ • Thomas A. Caster • Anne Cattermole Levy • Alberta G. Cefis++ & Ilio Santilli++ • Dr Kathy Jane Chambery • Janice Coles • Glenna & Derek Collins • William & Lacey Anne Collins • Douglas G. Crowe • Barry H. Davidson • Patricia G. Debrusk • Marilyn L. Dickinson • Dr L. Delf Dodge & Mr Timothy M. Dodson • Mr James Duhaime & Dr Heather Hannah • Vivien Dzau++ & Daniel MacIntosh • Steven Endicott • Carol Baggott Forte • John Geller • Mrs Priscilla Gerde • Wendy++ & Bruce++ Gitelman • Wendy Glazier • Alexander Gluskin & Shauna Sexsmith • Suzanne Gouvernet • Mr & Mrs David Graper • Pat Graves • Hunter Green Trust • Mike Grey • Maryann & Peter Grierson • Lyle Hall++ • Dr Marilyn J. Haring • Laurie+ & Douglas Harley • Donald Harrington • Brian Harrison & Daryl Novak • Ellen L. Hawman • Suzanne Hébert+ • Pamela++ & Robert Heilman • Mary E. Hill++ • Lauri & Jean Hiivala • Susan A. Howard • Martha+ & Tom++ Hyde • Colleen++ & Brian Johnston • Ron & Nancy Johnston • Steve Johnston & Ron Price-Jones • Rebecca++ & Ian++ Joseph • Douglas Kahn • Karen & Howard Kaplan • James & Diane++ King • Tom & Barb Kuby • Tammy Laber • Dr & Mrs Richard V. Lee • Larry Lubin • Ronald H. Luczak++ • R. Susan MacIntyre • Joanna Manning • Dennis & Bernadette Martin • Gail Martin • Dr Donald McCreary • Mary I. McLeod Foundation • Sylvia M. McPhee • Mrs Stephanie Meredith • Cindy Mewhinney* • Michael++ & Katie++ Militello • Paul & Karen Munninghoff • Christopher Newton* • Brian & Paddy Parr • Robin Pitcher • Tim++ & Frances++ Price • Sam & Robin++ Ridesic • Margaret A. Riggin • Patricia C. & Forrest H. Riordan • Thomas R. Roese & William H. Frank • Joy Rogers • Larry J. Santon • Manfred & Phyllis Schaefer • Sabine & Jochen Schleese • Estate of Norma Sinclair Hintz • Nancy Smith++ • Wendy & Wayne Smith • Gordon & Joan Stevenson • Elizabeth A. Stirling • John & Patricia Stocker • Ken Stowe & Nita Farmer • Scott Sunderland • H. Allen & Valerie R. Swanson • Douglas Elton Tallon • Lynda & Stephen Tepperman • Elizabeth Terry • Merilyn & Jim Thompson • Peter & Marie Van Der Gulik •

Ian Waldron & Tim Redmann • Carolyn J. Warner • In memory of Sandra Louise Warun • Harriet 'Sis' Bunting Weld+ • Jim Whitehead • Deborah & Grant Williams • 49 anonymous gifts

TRIBUTES & IN MEMORIAM GIFTS

GIFTS RECEIVED IN MEMORY OF Diana Beacham • Evan Gerald Birks • Tom Campbell • Maureen Carpenter • Barbara Chilcott • Noah Cowan • Pamela Osler Delworth • Louis Eglund • Norma Fitzgerald • Patricia W. Fox • William French • Dave Galloway • Dr Tom Heintzman • Carol & Al Henretta • Gordon Hinch • Pauline Hinch • Jack Hogarth • Richard Hogarth • William Humphries+ • Joan Louise Clark Jarvis • Jane Jeffrey • Elspeth Johnson • Matilde Kraip • Eve Lewin-Coire • Donald Cyril Lubick • Dr John T. Luce • Judy Manning • Anthony Medina • Allen Mervin • Alfred Mouget • Christopher Newton* • Oliver Owens • Linda K. Parr • Patricia • Landon Mackenzie Pearson • Eitan Postavsky • Bill Rankin • Robert Lyle Reeves • Victor Rice+ • Dr Earle Byrnes Shouldice • Joyce Catherine Sowby • Diane Stampfler • Gayle Stokes • Normand & Sally St-Onge • James Michael Taylor • Annabelle Weiss • Eberhard Zeidler • 1 anonymous gift

GIFTS RECEIVED IN HONOUR OF Susan Ashukian* • Paul Bradley • Tim Carroll* • Nona Macdonald Heaslip++ • Andy Louter* • The McPhee Family • All the LGBTQ+ persons who have selflessly and courageously contributed to the arts

DONATIONS IN KIND (\$1000+) Glenna & Derek Collins • Robin & Doris Eaglesham • Dr Harry Fung • Mary E. Hill++ • Donald++ & Elaine++ Triggs • Sherrie Webster-Rosen

FOUNDATIONS

J.P. Bickell Foundation • James A. Burton & Family Foundation • Cullen Foundation • Donner Canadian Foundation • Elcan Ridge Foundation, in memory of Elspeth Johnson • Fleming Foundation • The Joan & Clifford Hatch Foundation • Humeniuk Foundation • Jackman Foundation • The Henry White Kinnear Foundation • The Lawrason Foundation • The McLean Foundation • Mary I. McLeod Foundation • The Catherine & Maxwell Meighen Foundation • Philip & Berthe Morton Foundation • Roach Family Foundation • The Slaight Family Foundation • Dorothy Strelsin Foundation • 3 anonymous gifts

CORPORATE

THEATRE, PRODUCTION & STAGE SPONSORS 124 on Queen Hotel & Spa • BMO Financial Group • Burgundy Asset Management Ltd • Fairfax Financial Holdings Limited • Hummel Properties Inc • Paradigm Capital Inc • The Shaw Guild • TD Bank Group

PROGRAM SUPPORTERS CIBC • Critelli's Fine Furniture • Guelph Infiniti • Hodgson Russ LLP • Meridian Credit Union • Niagara Falls Bridge Commission • RBC Foundation and the RBC Emerging Artists • Riverview Cellars Estate Winery • Scotiabank • Somerset B&B • Spirit in Niagara – Small Batch Distillers • Sun Life • Vintage Hotels

PRODUCT SPONSORS & IN-KIND SUPPORT Hummel Properties Inc • Jackson-Triggs Estate Winery • Navigator Ltd • Niagara Airbus • Peller Estates Winery & Restaurant • Trius Winery & Restaurant • Riverbend Inn & Vineyard

PERFORMANCE HOSTS AND BUSINESS MEMBERS Allstream • Cenovus Energy • Home Instead Senior Care • Irish Design • It's All Fun & Games • Niagara Holiday Rentals • Lumsden McCormick CPAs • Procor Limited • Simpson's Pharmacy, Virgil & Simpson's Apothecary, Niagara-on-the-Lake • The Woodbridge Company Limited

VOLUNTEER COMMITTEES

Thanks to all of our volunteers – without their support, many of our programs and events would not be possible.

THE SHAW GUILD Mary Mizen++, *President* • Alan Walker+, *Past President*

The Shaw Guild is a large group of volunteers who support and promote the Shaw Festival. They are involved in many activities including greeting patrons, taking tickets, leading backstage tours, beautifying the theatre gardens, running successful fundraising events, and building awareness and engagement for The Shaw. Collectively, they donate more than 13,000 volunteer hours each year.

SHAW BOXING EVENING Marc St-Onge++, *Chair*

SHIVAREE Chris Semple, *Chair*

FRIENDS HAVE MORE FUN

Three performers in light blue suits and flat caps are captured in mid-air, jumping joyfully against a blue background. The central figure is the largest and most prominent, with arms and legs outstretched. Two other performers are visible on either side, also in similar poses, creating a sense of movement and excitement.

Your return to live theatre just got more exciting!

Find out what you can experience beyond the stage with a Shaw Festival membership and why your support matters.

Visit shawfest.com/membership, call 1-800-657-1106 ext 2556 or email friends@shawfest.com

SHAW 20
FESTIVAL 23

BEYOND THE STAGE

AT THE SHAW

Join us to discover events & activities for all ages and deepen your connection with The Shaw – experience in-depth chats, backstage tours, insightful workshops, musical concerts and so much more.



Cosmo Condina Photography

SHAWFEST.COM/BEYONDTHESTAGE | 1-800-511-7429