

A CHRISTMAS CAROL

SHAW 20
FESTIVAL 23

2023 Ensemble

ARTISTIC DIRECTOR Tim Carroll **EXECUTIVE DIRECTOR** Tim Jennings **ASSOCIATE ARTISTIC DIRECTOR** Kimberley Rampersad **DIRECTORS** Molly Atkinson • Jessica Carmichael • Tim Carroll • Selma Dmitrijevic • Miriam Fernandes • Craig Hall • Peter Hinton-Davis • Eda Holmes • Ravi Jain • Glynis Leyshon • Jackie Maxwell • Allison McCaughey • Brendan McMurtry-Howlett • Mike Payette • Kimberley Rampersad • Jay Turvey **MUSIC DIRECTORS / COMPOSERS / SOUND DESIGNERS** Ryan Cowl • Ryan deSouza • John Gzowski • Alessandro Juliani • John Lott • James Oxley • Michael Rinaldi • Chris Ross-Ewart • Suba Sankaran • Samuel Sholdice • Troy Slocum • Jeremiah Sparks • Paul Sportelli **CHOREOGRAPHY / MOVEMENT / FIGHT DIRECTION** Matt Alfano • Linda Garneau • Brandy Leary • Allison McCaughey • Alexis Milligan • Kimberley Rampersad • Genny Sermonia • John Stead **PUPPETRY** Alexandra Montagnese • Mike Petersen **DESIGNERS** Asa Benally • Judith Bowden • Anahita Dehbonehie • Gillian Gallow • A.W. Nadine Grant • Beyata Hackborn • Pam Johnson • James Lavoie • Sue LePage • Christine Lohre • Christina Poddubiuk • Lorenzo Savoini • Cory Sincennes • Sim Suzer • Michelle Tracey **LIGHTING DESIGNERS** Nick Andison • Bonnie Beecher • Kevin Fraser • Mikael Kangas • Kevin Lamotte • Jareth Li • Kimberly Purtell • Sophie Tang **PROJECTION DESIGNERS** Corwin Ferguson • HAU1 • Hana S. Kim • Jamie Nesbitt • Ann Slotte **STAGE MANAGEMENT** Martine Beland • Beatrice Campbell • Meghan Froebelius • Ashley Ireland • Amy Jewell • Becca Jorgensen • Laura Lakatos • Sang-Sang Lee • Meredith Macdonald • Carolyn MacKenzie • Leigh McClymont • Annie McWhinnie • Jane Vanstone Osborn • Théa Pel • Tamara Protić • Melania Radelicki • Neha Ross • Colin Tatlock • Allan Teichman • Dora Tomassi • Kathryn Urbanek **THE ENSEMBLE** Ariana Abudaqa • David Adams • Shawn Ahmed • Vinnie Alberto • Matt Alfano • David Alan Anderson • Damien Atkins • Tat Austria • Darcey Baker • Neil Barclay • Andi Biancaniello • Kyle Blair • Chloe Bowman • Kristopher Bowman • Alana Bridgewater • Andrew Broderick • Jenni Burke • Fiona Byrne • Jason Cadieux • Shane Carty • Deborah Castrilli • Krystle Chance • Rais Clarke-Mendes • Janelle Cooper • Julia Course • Neil D'Souza • Jay Emmanuel • Wren Evans • Miriam Fernandes • Sharry Flett • Kristi Frank • Sochi Fried • Patrick Galligan • Katherine Gauthier • JJ Gerber • Élodie Gillett • Marlene Ginader • Kyle Golemba • Alexis Gordon • Damian Gradson • Alexandra Gratton • Varun Guru • Martin Happer • Deborah Hay • Kate Hennig • Joey Humphries • Jeff Irving • Patty Jamieson • Dante Jemmott • Jane Johanson • Nathanael Judah • Julia Juhas • Claire Jullien • Karthik Kadam • Harmage Singh Kalirai • Gryphyn Karimloo • Qasim Khan • Graeme Kitagawa • Madelyn Kriese • Darren Kupan • Richard Lam • Andrew Lawrie • Allan Louis • Julie Lumsden • Amanda Lundgren • Caitlyn MacInnis • Jordan Mah • Anaka Maharaj-Sandhu • Michael Man • Jawon Mapp • Sanskruti Marathe • Tama Martin • Francis Masaba • Allison McCaughey • Stewart Adam McKensy • Kevin McLachlan • Marla McLean • Peter Millard • Madelyn Miyashita • Alexandra Montagnese • André Morin • Ryann Myers • Mike Nadajewski • Rebecca Northan • Goldy Notay • Hannah Otta • Sofia Otta • Monica Parks • Ellora Patnaik • Meher Pavri • Mike Petersen • Drew Plummer • Anand Rajaram • Sakuntala Ramanee • David Andrew Reid • Ric Reid • Jade Repeta • Shakeil Rollock • Tom Rooney • Tara Rosling • Ronica Sajani • Sebastian Samuel • Ishan Sandhu • Navtej Sandhu • Kiera Sangster • Travis Seetoo • Genny Sermonia • Munish Sharma • Sophie Smith-Dostmohamed • Donna Soares • Graeme Somerville • Jeremiah Sparks • Sanjay Talwar • Jonathan Tan • Taurian Teelucksingh • Jacqueline Thair • Julia Thompson • Jay Turvey • Sukania Venugopal • Kelly Wong • Kiana Woo • Jenny L. Wright • Shawn Wright • Lindsay Wu • Bahareh Yaraghi

IN MEMORIAM Mark Burgess • Tom Burrows • Robin Craven • Robin Farmer • William Humphries • Marti Maraden • Peter McBoyle • Susan Moule • Christopher Newton • Barbara Proven • Victor A. Rice • Paxton Whitehead



Welcome to our Holiday Season! This has to be the best, and the easiest, decision that my partner Tim Jennings and I made since we arrived in Niagara seven years ago. “Why don’t we have a Christmas show?”, we wondered. And now we have two, and it already feels as though we can never go back. What a perfect town Niagara-on-the-Lake is for this time

of year and what a great opportunity for us to treat our audience to some really special experiences. I am thrilled to see, each year, how many people are having their first ever experience of Shaw – sometimes, their first encounter with live theatre. To anyone in that category, I say: I hope it will be the first of many. To all of you, I say: let this deepen your relationship with us. Come and see both our shows this season and everything next summer. Wherever you find it, make theatre part of your life. You’ll be glad you did.

TIM CARROLL, ARTISTIC DIRECTOR

FESTIVAL THEATRE MAHABHARATA • GYPSY • Noël Coward’s BLITHE SPIRIT • THE AMEN CORNER **ROYAL GEORGE THEATRE** PRINCE CASPIAN • ON THE RAZZLE • VILLAGE WOOING • THE SHADOW OF A DOUBT **JACKIE MAXWELL STUDIO THEATRE** THE PLAYBOY OF THE WESTERN WORLD • THE APPLE CART • THE CLEARING **OUTDOORS @ THE SHAW** MOTHER, DAUGHTER • THE GAME OF LOVE AND CHANCE • A GRAND NIGHT FOR SINGING – ONE ACT – IN CONCERT • A SHORT HISTORY OF NIAGARA **HOLIDAY SEASON** Lerner and Loewe’s BRIGADOON • A CHRISTMAS CAROL



2023 Boards

SHAW FESTIVAL THEATRE, CANADA

BOARD OF DIRECTORS Ian M.H. Joseph, *Chair* • Timothy R. Price, *Vice Chair* • Gregory N. Prince, *Treasurer* • Elizabeth S. Dipchand, *Secretary* • Peter E.S. Jewett, *Past Chair* • Tim Carroll, *Artistic Director (ex officio)* • Tim Jennings, *Executive Director (ex officio)* • Philip Akin • Glen Bandiera, MD • Sylvia Bennett • Sheila Brown • Lyle Hall • Thomas R. Hyde • Tim Johnson • Mary Mizen (*President, Shaw Guild*) • Corinne Foster Rice • Robin Ridesic • Samiha Sachedina • Nicole R. Tzetzto • Jaime Watt

BOARD OF GOVERNORS Timothy R. Price, *Chair* & Frances M. Price • Ian M.H. Joseph, *Vice Chair* & Rebecca H. Joseph • Tim Carroll, *Artistic Director (ex officio)* • Tim Jennings, *Executive Director (ex officio)* • Marilyn Baillie & A. Charles Baillie • Charles E. Balbach • Barbara Besse & Ronald D. Besse • James F. Brown & Jean Stevenson, MD • Robin Campbell & Peter E.S. Jewett • Alberta G. Cefis & Ilio Santilli • Wendy Gitelman & Bruce Gitelman • Lyle Hall (*Chair, Development Committee*) • Nona Macdonald Heaslip • Pamela Davis Heilman • Mary E. Hill • Carolyn Keystone & James D. Meekison • Diane K. King • Mary S. Martino • Katie Militello & Michael M. Militello • Mary Mizen (*President, Shaw Guild*) • Elizabeth A. Simmons & Edward D. Simmons, MD • Nancy Smith • Marc St-Onge (*Chair, Boxing Committee*) • Elaine G. Triggs & Donald L. Triggs • Gary Zalepa (*Lord Mayor, Town of Niagara-on-the-Lake*)

SHAW FESTIVAL THEATRE ENDOWMENT FOUNDATION

Anthony R. Graham, *Chair* • Lorne R. Barclay, *Vice Chair* • Tim Jennings, *Secretary (ex officio)* • Roy Reeves, *Treasurer (ex officio)* • Richard D. Falconer (*Chair, Investment Committee*) • Kenneth P. Friedman • Colleen Johnston • Peter E. Nesbitt • Andrew M. Pringle • Samiha Sachedina • William J. Saunderson • Bruce Winter

SHAW FESTIVAL FOUNDATION (USA)

James M. Wadsworth, *President* • Sylvia Bennett, *Vice President* • James F. Brown, *Vice President* • Kenneth P. Friedman, *Treasurer* • Ronald H. Luczak, *Secretary* • Nicole R. Tzetzto (*Legal Counsel*)

FOUNDERS

Brian Doherty, CM (1906–1974)
Calvin G. Rand (1929–2016)

HONORARY PATRONS

The Right Honourable Justin Trudeau
The Honourable Doug Ford

The Shaw wishes to acknowledge and honour the land upon which we gather as the historic and traditional territory of First Nations peoples. In particular, we recognize and thank the Neutral Nation, the Mississauga and the Haudenosaunee for their stewardship of these lands over millennia. We also wish to thank all of the First Nations peoples in Canada, and the Indigenous peoples of the United States, for their ongoing and important roles in the caretaking of the lands beneath our feet, wherever we travel on Turtle Island.

ACKNOWLEDGEMENTS

Copyright © Shaw Festival 2023.
The Shaw's house programmes are designed and produced by Scott McKowen at Punch & Judy Inc. Compiled and edited by Jean German and Kyle Golemba, with assistance, editorial writing and research by Bob Hetherington. Additional assistance by Leonard Conolly. Production photography by David Cooper, Emily Cooper and Michael Cooper. Printed by Sportswood Printing.

The Shaw Festival Archives are housed at the University of Guelph and maintained by the staff of the L.W. Conolly Theatre Archives.

Lobby display materials courtesy of David Grapes II.

The Shaw Festival is a member of the Professional Association of Canadian Theatres and engages professional artists who are members of the Canadian Actors' Equity Association and The Niagara Region Musicians' Association, American Federation of Musicians of the United States and Canada, Local 298.



The Shaw Festival engages stage technicians, audience sales and services staff, and facilities staff supplied by Local 461, scenic artists supplied by Local 828, and designers who are members of Associated Designers of Canada ADC 659, of the International Alliance of Theatrical Stage Employees, Moving Picture Technicians, Artists and Allied Crafts of the United States, its Territories, and Canada.

A ROUND OF APPLAUSE FOR OUR PARTNERS

MAJOR
SUPPORTERS

Marilyn &
Charles Baillie



Tim & Frances Price



THEATRE, PRODUCTION AND STAGE SPONSORS



James F.
Brown



Michael
Eagen



Wendy & Bruce
Gitelman

William and Nona
Macdonald Heaslip
Foundation

Mary E. Hill

Humeniuk
Foundation



James &
Diane King



Gabriel Pascal
Memorial Fund

Corinne &
Victor Rice



Dorothy Strelsin
Foundation



PROGRAM AND PROJECT SUPPORTERS

Shaw Link for Schools

Bridging Borders Partner

Children and Family
Program Supporter

Emerging Artists Program



Christopher &
Jeanne Jennings

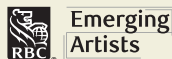

Stage Door Program

B&B Partner

Theatre for All Program

Hotel
Partner



MEDIA, PRODUCT AND IN-KIND SPONSORS



PELLER ESTATES



GOVERNMENT SUPPORT



Canada Council
for the Arts

Conseil des arts
du Canada



ONTARIO ARTS COUNCIL
CONSEIL DES ARTS DE L'ONTARIO
an Ontario government agency
un organisme du gouvernement de l'Ontario



Parks
Canada

Parcs
Canada



We acknowledge the support of the
Government of Canada through the Federal
Economic Development Agency for
Southern Ontario.

Nous remercions l'appui du
gouvernement du Canada à travers l'Agence
fédérale du développement économique
pour le Sud de l'Ontario.



Stephen Ingram's internship in Music Direction was made possible through an investment by the George Cedric Metcalf Charitable Foundation and the support of the Shaw Guild. Kelly Lin's appearance is supported by the Women in Musical Leadership (WML) program, facilitated by Tapestry Opera with lead partners the Toronto Symphony Orchestra and Pacific Opera Victoria, along with partners across Canada, including the Shaw Festival. Deborah Castrilli, Rais Clarke-Mendes, Dante Jemmott, Jawon Mapp, Tama Martin, Ryann Myers and Kiana Woo are supported by the RBC Foundation and RBC Emerging Artists. The 2023 Christopher Newton Interns are Alexandra Gratton and Taurian Teelucksingh, generously supported by Marilyn and Charles Baillie. Baillie Cohort understudies Vinnie Alberto, Sanskruti Marathe, Francis Masaba and Sophie Smith-Dostmohamed are generously supported by the Baillie Family Fund for Education.

For information on sponsorship opportunities and partnerships please contact Cindy Mewhinney, Director of Advancement, at 1-800-657-1106 ext 2339, or cmewhinney@shawfest.com

Always the best seat
in the house



From playbill



to manuscript

See 10 centuries of artistic masterpieces.
agakhanmuseum.org

 AGA KHAN MUSEUM

SHAW 20
FESTIVAL 23

FRIENDS
HAVE MORE
FUN

Visit shawfest.com/membership, call 1-800-657-1106
ext 2556 or email friends@shawfest.com to find out
why your support matters.

Cast of Irving Berlin's *White Christmas* (2022). Photo by David Cooper Photography.

THE PERFECT GIFT IS A SHAW FESTIVAL GIFT CERTIFICATE!

Give the gift of an unforgettable theatre experience this holiday season. Perfect for everyone on your holiday shopping list.



Call 1-800-511-7429 or visit shawfest.com to purchase yours today.

Photo by Cosmo Condina



YOUR TICKET STUB =
10% OFF
AT OUR TWO LOCATIONS
59 QUEEN & 106 VICTORIA
OPEN UNTIL 11:30PM

ORGANIC GELATO FROM ITALY

*Handcrafted locally
No GMO ingredients*

*Also in the Festival
Theatre Lobby at
INTERMISSION!*

"I never resist temptation because I have found that things that are bad for me do not tempt me."

BERNARD SHAW, *THE APPLE CART*



THE INTERNATIONAL SHAW SOCIETY

A community for Shaw Scholars, Theatre Artists, and Enthusiasts

Join us at shawsociety.org

RENE MAGRITTE, *DECLAMONIA*, 1966 (ALAMY IMAGES).

A TRULY
UNIQUE GETAWAY
Niagara-on-the-Lake



*Bed & Breakfasts, Guesthouses,
Vacation Homes and Apartments*

IMAGINE. EXPLORE. RESERVE ONLINE.

BookYourStay.ca

In the Interest of All Patrons

CELLULAR PHONES, CAMERAS AND RECORDING DEVICES During the performance, photography or filming IS NOT PERMITTED, and we ask that you turn off your cell phones. We do invite you to take photos when the house lights are on – pre-show, at intermission and post-show. Please ensure that wristwatch alarms and other noisemakers cannot sound during the performance. Alternatively, you can leave them with our staff at the Coat Check.

ASSISTIVE LISTENING DEVICES for the hard of hearing are available at our indoor theatres only. There is no charge, but we do ask you to consider a donation at time of pick up. This donation helps with the cost to repair and replace these devices. Reserve early, limited availability. Please see the House Manager on duty.

IF YOU ARE LATE OR NEED TO LEAVE THE AUDITORIUM OR OUTDOOR SEATING AREA during the performance, you will be re-seated at a suitable break in the performance, at which time the seating location will be at the discretion of management.

FOR FIRST AID please see the House Manager or the nearest usher. At least one staff member on duty is trained in First Aid and CPR.

FOR YOUR SAFETY all of our theatres have the requisite exits and have been inspected. The theatres and exits to the buildings have emergency lighting in case of a power outage. In an emergency, our staff are trained to carry out an immediate and effective evacuation. You are requested to follow their instructions and remain calm. You will be directed to a marshalling area: please remain there until otherwise advised by our staff or emergency personnel. If you discover a fire, you should activate the nearest alarm and, immediately following evacuation, identify yourself to a staff member and provide details of the alarm.

FACE COVERINGS are encouraged and may be required of all patrons in conjunction with regional health protocols and internal safety considerations.

Embrace the Magic of Theatre This Holiday!



HOTELS

Enjoy our special holiday experiences long after the curtain closes.

Christmas Wonderland Garden | Delicious Dining | Traditional Afternoon Tea | Lounges & Live Entertainment
Exceptional Service | Luxurious Guestrooms | Spas & Pools | Dickensian Feast

Prince of Wales QUEEN'S LANDING piLLAR[®]POST

www.vintage-hotels.com | 1.888.669.5566 | Niagara-on-the-Lake, Ontario, Canada

ROYAL GEORGE THEATRE, NOVEMBER 5 TO DECEMBER 23

SHAW 20 FESTIVAL 23

TIM CARROLL TIM JENNINGS
Artistic Director Executive Director

KIMBERLEY RAMPERSAD, Associate Artistic Director

A CHRISTMAS CAROL

by CHARLES DICKENS

with JASON CADIEUX, ÉLODIE GILLETT, MARLENE GINADER,
PATTY JAMIESON, GRYPHYN KARIMLOO, ANDREW LAWRIE,
ALLISON McCAUGHEY, SANJAY TALWAR, JONATHAN TAN,
JACQUELINE THAIR, KIANA WOO and SHAWN WRIGHT

Directed by BRENDAN McMURTRY-HOWLETT

Adapted and originally directed by TIM CARROLL

Set and costumes designed by CHRISTINE LOHRE

Lighting designed by KEVIN LAMOTTE

Original music by PAUL SPORTELLI

Music direction by RYAN deSOUZA

Original movement and puppetry by ALEXIS MILLIGAN

The videotaping or other video or audio recording of this production is strictly prohibited.

A CHRISTMAS CAROL
is generously sponsored by

SHAW
GUILD

Supported by

HodgsonRuss
ATTORNEYS

Holiday Season
Hotel Partner

Vintage
HOTELS

FRONT COVER: A GHOST OF AN ILLUSTRATION BY SCOTT MCKOWEN

SANJAY TALWAR
AS SCROOGE.



Season Sponsor



A CHRISTMAS CAROL
is generously
sponsored by

**SHAW
GUILD**

Supported by

Hodgson Russ^{LLP}
ATTORNEYS

Holiday Season
Hotel Partner



Kiana Woo is generously
sponsored by the RBC
Foundation and RBC
Emerging Artists.

The Cast

IN ALPHABETICAL ORDER

| | |
|-------------------|-------------------|
| Mr Hubble | JASON CADIEUX |
| Christmas Past | ÉLODIE GILLETT |
| Belle | MARLENE GINADER |
| Mrs Dilber | PATTY JAMIESON |
| Swing | GRYPHYN KARIMLOO |
| Bob Cratchit | ANDREW LAWRIE |
| Swing | ALLISON McCAUGHEY |
| Scrooge | SANJAY TALWAR |
| Fred | JONATHAN TAN |
| Mrs Cratchit | JACQUELINE THAIR |
| Emily | KIANA WOO |
| Christmas Present | SHAWN WRIGHT |

Other parts played by members of the Ensemble.

Chapter 1: Marley's Ghost

Chapter 2: The First of the Three Spirits

Chapter 3: The Second of the Three Spirits

Chapter 4: The Last of the Three Spirits

Chapter 5: The End of It

| | |
|-----------------------------|----------------------|
| Stage Manager | ALLAN TEICHMAN |
| Assistant Stage Manager | KATHRYN URBANEK |
| Production Stage Manager | MEREDITH MACDONALD |
| Assistant Director | ÉLODIE GILLETT |
| Associate Lighting Designer | CHRIS MALKOWSKI |
| Original Sound Design | TREVOR HUGHES |
| Recording Engineer | FRED GABRSEK |
| Music Captain | PATTY JAMIESON |
| Puppetry Coach | ALEXANDRA MONTAGNESE |
| Movement / Puppetry Captain | ÉLODIE GILLETT |
| Voice and Dialect Coach | JEFFREY SIMLETT |

Special thanks to Agnete Haaland and everyone at the National Theatre of Bergen, Norway, where an earlier version of this show was staged, and to James Oxley for his contribution to that original production.

Cratchit family puppets crafted by Mandarava Butlin.

Additional puppets crafted in the workshops of Den Nationale Scene.

UNDERSTUDIES

JASON CADIEUX, Scrooge; GRYPHYN KARIMLOO, Mr Hubble, Bob Cratchit, Fred, Christmas Present; ALLISON McCAUGHEY, Christmas Past, Mrs Dilber, Belle, Mrs Cratchit, Emily

Running time is approximately 1 hour and 40 minutes including one intermission

ARTHUR RACKHAM'S ILLUSTRATION OF SCROOGE'S ENCOUNTER WITH JACOB MARLEY IN A 1915 EDITION OF A *CHRISTMAS CAROL* (BRITISH LIBRARY). OPPOSITE: DICKENS AT AGE 18, OIL PAINTING BY JANET ROSS, 1830 (DICKENS MUSEUM, LONDON/BRIDGEMAN IMAGES).



Charles Dickens, Man of the Theatre

BY TIM CARROLL

Charles Dickens, according to many contemporary judges, could just as easily have been a great actor as one of the giants of the English novel. In the last years of his life, before his early death at fifty-eight, he spent more time performing his books than writing them. As the actor Simon Callow, who has performed many of Dickens' public readings himself, notes in his biography *Charles Dickens and the Great Theatre of the World*, the writer's obsession with the stage began early. As a young man, Dickens tells us, he was obsessed with the 'monopolylogues' of Charles Matthews, a now-forgotten giant of the nineteenth-century theatre. In these one-man performances, Matthews would impersonate multiple characters, sometimes sticking his head out between the stage curtains and dazzling his audience by the facility with which he became each successive character merely by a change in one feature. Dickens used to go home from these and other performances determined to unlock the secret of impersonation. One time, he tells us, he spent many hours practicing the act of getting up from a chair and walking to a door, because he had seen one of his heroes do it on stage and couldn't get over how natural he had seemed.

Of course, notions of what is 'natural' on stage change from one generation to another, and what seemed natural to Dickens might well seem ridiculous to us now. I suspect Dickens would not have cared. Where Hamlet talks of the playwright holding the mirror up to nature, Dickens was always more likely to use the magnifying glass. Perhaps this reflected his immersion in the theatre of the early nineteenth century, a period which, unlike almost any other since Shakespeare, has bequeathed us nothing we consider worth producing. At its best, the drama of the period is horribly overblown and exaggerated. This is, of course, a criticism that is often levelled at Dickens' own writing; but Dickens was, himself, a larger than life character (his nickname was The Sparkler of Albion), and he knew that people are always performing themselves — so why not exaggerate? The question with his characters is not, 'is this person real?', but 'do I know the type?' The fact that we still talk of someone as a Scrooge, or a Micawber, or a Uriah Heep, suggests that Dickens had some gift in this direction.

He also had a knack for dialogue. One of my favourite passages in Dickens is from *The Pickwick Papers*, where a coachman warns his passengers of the danger if they don't

take care of your heads!... Five children – mother – tall lady, eating





sandwiches – forgot the arch – crash – knock – children look round – mother’s head off – sandwich in her hand – no mouth to put it in!

This is the kind of writing that rolls off the tongue and that actors long to perform. And it is not surprising that Dickens’ characters speak in such immediate and vivid language: every conversation in his books is a record of a real dialogue — with himself. His daughter reported hearing a frightful scene going on in her father’s study. Fearing that the dispute she could hear was becoming so heated that it might erupt into violence, she crept to the door and opened it. Peering in, she saw that her father was on his own: he was playing out both parts in the scene he wanted to write, berating his imaginary adversary in the middle of the room before dashing back to the upright lectern he always used to capture the exact words he had spoken before he forgot them.

While he was still surprisingly young (he did everything surprisingly young), his remarkable gift for impersonation on paper had made him enough money to join the middle class. Not bad for a kid who had been reduced to working in a blacking factory at the age of eleven, because his father had gone bankrupt. As often happens, this early brush with destitution left him with a lifelong anxiety about money; but he was not by nature mean, so when the appeal came to do something to help indigent writers, Dickens was quick to combine charity with pleasure. He and Mark Lemon, the editor of the satirical magazine *Punch*, performed a farce called *Used Up* in a series of benefit performances that quickly became legendary. It is often hard with old comedies to work out exactly how they were made amusing by the actors who performed them, and *Used Up* is no exception; but Dickens and Lemon must have been genius *farceurs*, because many witnesses reported that people were in danger of falling out of the balconies from laughing so hard. Dickens was cock-a-hoop: a great deal of money was raised for a good cause, and he

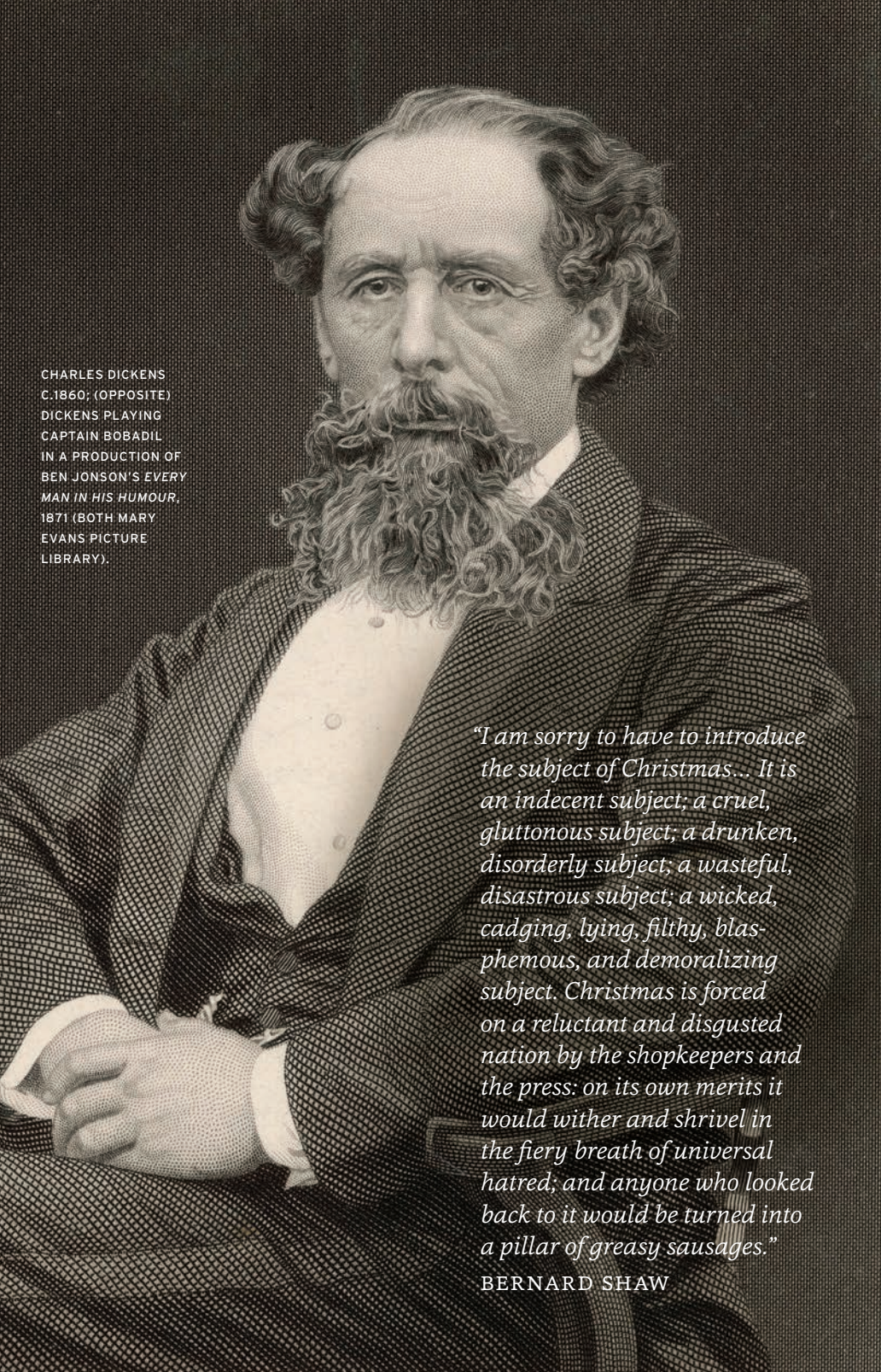

CHARLES DICKENS
C.1860; (OPPOSITE)
DICKENS PLAYING
CAPTAIN BOBADIL
IN A PRODUCTION OF
BEN JONSON'S EVERY
MAN IN HIS HUMOUR,
1871 (BOTH MARY
EVANS PICTURE
LIBRARY).

"I am sorry to have to introduce the subject of Christmas... It is an indecent subject; a cruel, gluttonous subject; a drunken, disorderly subject; a wasteful, disastrous subject; a wicked, cadging, lying, filthy, blasphemous, and demoralizing subject. Christmas is forced on a reluctant and disgusted nation by the shopkeepers and the press: on its own merits it would wither and shrivel in the fiery breath of universal hatred; and anyone who looked back to it would be turned into a pillar of greasy sausages."

BERNARD SHAW



A SCENE FROM *THE FROZEN DEEP* STAGED AT DICKENS' RESIDENCE AT TAVISTOCK HOUSE IN JANUARY, 1857 (*THE ILLUSTRATED LONDON NEWS*); CHARLES DICKENS WITH HIS WIFE AND HER SISTER, 1842 (BOTH MARY EVANS PICTURE LIBRARY).





had finally realized his dream of treading the boards. All he needed now was to try his hand at tragedy.

Never one to do things by halves, for his next appearance, Dickens was not only author, but director, designer, stage manager and indeed theatre owner. Theatre builder, more like: he had the bay windows of his house in Tavistock Square taken out to accommodate a purpose-built stage and the installation of state-of-the-art lighting and scenic effects. These were necessary for the ambitious play he was presenting, which came to its climax in the Arctic wastes. *The Frozen Deep* was, in fact, co-written with Wilkie Collins (so he did do *something* by halves), who is now remembered for his novels, including *The Woman in White*. Sharing Dickens' taste for melodrama, Collins gave Dickens a plum role as the tragic hero who is redeemed from sin by sacrificing his life for the woman he loves. As Dickens, who was apparently never happier than when putting on a play, died with great tragic intensity, his daughter, playing the woman he loved, wept over his body, carried away by the emotion of the moment. So successful was this public charity performance (it was reviewed glowingly in *The Times*) that Dickens

was invited to perform it for Queen Victoria at the charmingly-named Royal Gallery of Illustration. In a sign of the way that the status of actors has changed since those times, Dickens refused to allow himself and his family to be introduced to the Queen after the performance 'in the character of actors', insisting that he would rather they meet her another time, when they could appear as the respectable citizens they really were.

Perhaps in reaction to this experience, when Dickens was invited to play *The Frozen Deep* at the Free Trade Hall in Manchester, he decided it would be inappropriate to parade his own family, and so he hired another: Frances Ternan and her daughters Maria and Ellen took the roles, with long-lasting consequences: now it was the younger daughter, Ellen, who was weeping over Charles' heroic death. Stage intimacy, not for the first or last time in history, soon led to real intimacy, and Dickens' marriage was over.

Perhaps because his affair with an actress was such a deep secret (so well hidden that it was not made public until the twentieth century), Dickens never appeared on stage in a play again; but he was not done with performing. When he realized that he could hold an audience spellbound simply by reading from his novels (he admitted to revelling in the almost mystical power he had over his listeners), he gave a series of readings, first for charity, and then, in spite of his friends' snobbish misgivings, for his own profit. (The

old anxiety over his financial security had still not left him, for all his success.) Although the simple lectern at which he stood suggested no attempt at theatrical presentation (except for the gaslight that drew all eyes to the glowing figure of the reader), Dickens could not resist taking on his characters' voices and even physicality. His brilliant mimicry, inspired so many years earlier by Charles Matthews' monopolylogues, made his readings a money-spinning sensation, both in Britain and North America. One of his most-requested pieces was, of course, *A Christmas Carol*. When he reached the line about '...Tiny Tim, who did not die...!' (his performing script, complete with underlining, still survives), he could be sure of raising a huge cheer.

Dickens loved doing these readings, and his readers flocked to hear him; but it is almost certain that they robbed us of many of the books he might have written. He wrote a great deal less once he became a public reader, and the energy he put into his readings cost him dearly. But he was a trouper and hated to let down his public, often limping onto the platform against his doctor's advice. One night he pushed it too far. A particular audience favourite was Sikes and Nancy from *Oliver Twist*, in which Dickens would work himself up into a homicidal rage as Bill Sikes. On this occasion, when he came to the gruesome murder of Nancy, he not only read it but acted it out so full-bloodedly that, as he left the stage, he collapsed. He seemed to have had a stroke, a harbinger of the one that would kill him barely a year later.

When John Forster, his oldest friend, learnt of Dickens' death, he said 'the wine of life is drunk, and only the lees is left'. He was not the only one to feel that a great light had been snuffed out too early; but Dickens had always said that it was 'better to die doing', and he was as good as his word: only a week before his death he was as busy as ever. What was he doing? Putting on a play, of course.



ARTHUR RACKHAM'S ILLUSTRATION OF THE FEZZIWIGS IN A 1915 EDITION OF *A CHRISTMAS CAROL* (BRITISH LIBRARY).



CLOCKWISE FROM TOP LEFT: ÉLODIE GILLET AS MARTHA CRATCHIT, KIANA WOO AS TINY TIM PUPPETEER, JACQUELINE THAIR AS MRS CRATCHIT AND ANDREW LAWRIE AS BOB CRATCHIT; SHAWN WRIGHT AS CHRISTMAS PRESENT; ANDREW LAWRIE AS BOB CRATCHIT; SANJAY TALWAR AS SCROOGE; PATTY JAMIESON, JONATHAN TAN AND JASON CADIEUX; JONATHAN TAN AS FRED.



A Christmas Carol, 2023

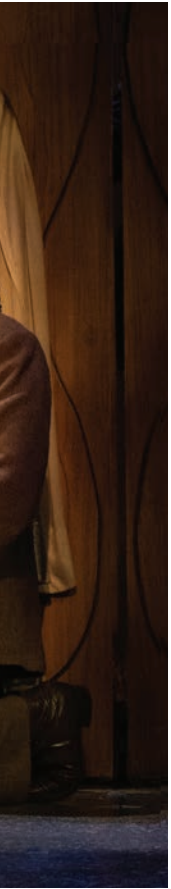



SANJAY TALWAR
AS SCROOGE AND
ÉLODIE GILLETT AS
CHRISTMAS PAST;
MARLENE GINADER,
ANDREW LAWRIE,
KIANA WOO,
JONATHAN TAN,
PATTY JAMIESON,
ÉLODIE GILLETT,
JASON CADIEUX
AND JACQUELINE
THAIR.





Director's Note

BY BRENDAN McMURTRY-HOWLETT

This story has been told over and over for 180 years. Many of you have experienced this story before. I myself have performed in theatre productions, taken part in charity readings, and seen several film adaptations. I keep coming back. We keep coming back. Why? There's no surprise ending, so...why? For me, it has to do with the wild and powerful thing that happens in this story: a person *changes*.

Admittedly, I have a pessimistic side that broods through the year. I suspect many of us do. It's a voice that says, "Nothing ever changes. Injustice, heartbreak, and inequality are inevitable. The best I can do is keep my head down and take care of myself." In fact, the voice inside my head sounds a lot like Scrooge. But then every Christmastime, when *A Christmas Carol* inevitably re-enters my life, I am reminded that change, yes, *transformation* is possible.

Change is such a strange thing, isn't it? One moment it seems impossible, but once you let go, it can feel like the easiest thing in the world. It is as easy, and as difficult, as belief. When we lose touch with our belief, the walls close in and we find ourselves staring at our feet rather than into our neighbour's eyes. We lose sight of the world around us. If we're lucky enough to have a friend like Marley or a nephew like Fred – someone who offers us a touch of their belief – suddenly the impossible seems easy, and before we know it, we transform.

And what is theatre, but belief? Reality and make-believe blur. Each year at this time, we *believe* that Scrooge can change, and so...he does. In turn, Scrooge reminds us that we still have our power to believe. He shows us the crack in our pessimism, giving us the opportunity to change. Yet, crucially, it remains a choice. As Scrooge *chooses* a different life, so must we. Our friends may open the door, but we must choose to walk through.

I encourage you to listen carefully this year to who Scrooge is at the beginning of this play. My hunch is that we all have more Scrooge in us than we'd like to admit. Watch for when Scrooge starts to believe. When do you start to believe? Does that belief last beyond the end of this play? Can that belief reveal the beauty, magic, and generosity that fill the world alongside the injustice, heartbreak, and inequality? What would it take to share some of that belief with someone else: a family member, a stranger, a friend? What would that change?

Merry Christmas.



For full biographical information about our cast and creative team, please visit shawfest.com/ensemble.

BRENDAN McMURTRY-HOWLETT Director

SHAW 2023: Director for *A Christmas Carol*. One of my earliest theatre memories is performing in the Christmas pageant at the United church I grew up in. From what I remember, I had the lead role as a sheep in a shepherd's flock – at least my five-year-old self tried his darndest to *make* it the lead role. Unfortunately, someone had the idea to cast my older brother as one of the shepherds and gave him a big, long wooden crook. Suffice it to say that he did a *thorough* job of keeping me in line and making sure the show went on as planned. I have the scars to prove it. Alas, the world missed out on what could have been the greatest improvisational performance of *The Christmas Story: A Sheep's Yarn*. What would we do without family, eh? Merry Christmas to you and yours.



BRENDAN McMURTRY-HOWLETT

TIM CARROLL

Adapter / Original Director

SHAW 2023: Adapter/original director for *A Christmas Carol*; director for *The Game of Love and Chance*. My earliest theatre experience? A Christmas show in Manchester, England. I must have been very young, because all I remember is that they threw orange parcels into the audience and I was cross that I was too far back to get one. I never even found out what was in them. The best thing about being a director is that I don't get to act. And that is good news for the audience, because I am a terrible actor. I tried at university and my friends told me I had to stop, because I was ruining every play I was in. Christmas to me means a chance to eat all the mince pies in the world. It also means seeing faces light up when I give the perfect gift, but if I had to choose, I would go for the mince pies.



TIM CARROLL

CHRISTINE LOHRE



CHRISTINE LOHRE

Set and Costume Designer

SHAW 2023: Set and costume designer for *A Christmas Carol*. My grandmother took all the family to the National Theatre in Oslo before Christmas to see *Searching for the Christmas Star*. I remember the warm light falling on the snow from the lanterns outside the old theatre. Inside, the theatre was decorated in gold and the stage was like looking into another world.

To build an atmosphere is what inspires me. I have a way of building my memories and imagination in shapes and colours; and, as a designer, I can also help tell a story with those tools. I like the design not to be too defined, to leave it open for the actors to play with and for the audience to fill in their own imaginations. My Christmas is celebrated with family and traditional food. We still make a circle around the tree and sing carols – it's a mid-winter ritual that I cannot be without.



KEVIN LAMOTTE

PAUL SPORTELLI



KEVIN LAMOTTE Lighting Designer

SHAW 2023: Lighting designer for *A Christmas Carol*, *Brigadoon*, *Mahabharata*, *The Playboy of the Western World*, *Blithe Spirit* and *The Clearing*. My earliest theatre memories are of being in school plays. The best thing about being a lighting designer is collaborating with other artists from many disciplines to create something new. Christmas to me means family and the joy of being with all who are present, as well as remembering family and friends who have passed.

RYAN deSOUZA



PAUL SPORTELLI Original Music

SHAW 2023: Original music for *A Christmas Carol*; music director for *Brigadoon*, *Gypsy* and *A Grand Night for Singing*; musical collaborator for *The Amen Corner*. My mom starred in community theatre, and my parents took me to rehearsals when I was quite young. Other parents brought their kids too; but while the other kids were in the parking lot playing, I was inside watching rehearsal, mesmerized. Years later, I was music directing *Gypsy* at the same community theatre, with my mom as Mamma Rose. Many thanks to my dad for driving me to all those piano lessons over the years. Shaw productions of *Tristan* and *Maria Severa* – two musicals I co-wrote – have been two of many highlights at Shaw.

RYAN deSOUZA Music Director

SHAW 2023: Music director for *A Christmas Carol*; associate music director for *Brigadoon* and *A Grand Night for Singing*; associate conductor for *Gypsy*; composer/sound designer for *The Apple Cart*. Live theatre takes on a whole new meaning as I share it with my kids. Their excitement as the curtain goes up, the actors come out, and the show begins makes all the hard work so much more special. They notice every detail, ask questions about twists and turns in the plot, and love cheering on their friends. I hope you get to watch the show with the same innocence and imagination that they bring to it and that you get even a fraction of the joy they get from being in an audience with so many other theatre lovers!!!

ALEXIS MILLIGAN



ALEXIS MILLIGAN Original Movement and Puppetry

SHAW 2023: Original movement and puppetry for *A Christmas Carol*; movement for *Village Wooing*; movement director for *The Game of Love and Chance*. In my house, my children and I celebrate the dark. As the sun sets earlier and earlier, the candles are lit, the battery packs of the string lights are turned on, and we warm spiced apple cider on the stove. The three of us prioritize being as cozy as possible, changing into our “cozy clothes” as soon as we get home from school and work, and together we try to slow down the pace of the house, reclaiming it from the bright busyness of the open summer. And I am definitely one of those people who happily begins playing carols at the first hint of a drop in temperature and constantly looks out the window, wistfully waiting for the first snowflakes to fly.

JASON CADIEUX



JASON CADIEUX Mr Hubble

SHAW 2023: *A Christmas Carol*, *On the Razzle* and *Gypsy*; 5th season. My first memory of going to the theatre is a school trip to see *Hamlet* at the Stratford Festival in 1991. Colm Feore played Hamlet. I didn't understand every word, but I understood the behaviour. I was amazed by how big the theatre was and how many people gathered to watch the play. Last year, I saw Amaka Umeh play Hamlet at Stratford. It was a student matinee – they screamed at the scary parts and laughed at the sexy parts. They were a great audience. I was grateful to be a part of their experience of this story. To witness the power of behaviour and poetry, light and sound, to cast a spell and leave an indelible mark.

ÉLODIE GILLETT Christmas Past / Assistant Director

SHAW 2023: Assistant director and appearing in *A Christmas Carol* and *Gypsy*; appearing in *On the Razzle*; 13th season. We celebrate being together. We acknowledge the history behind it all. We honour the tradition. We are swept away by the magic. We are inspired to reflect on what it means to each of us. This has always been my experience with the theatre. It has also been my experience with the holidays. I couldn't be happier to be putting those things together by taking part in telling this classic Christmas story.

ÉLODIE GILLETT



MARLENE GINADER Belle

SHAW 2023: *A Christmas Carol*; 1st season. My first memory of seeing theatre is from high school, when my class drove all the way from Brandon, Manitoba to Winnipeg to see *King Lear*. The play was really long, and I had absolutely no idea what it was about or why the actors were talking like that. But I did think it was pretty cool that they got to wear costumes at their job. A few months later, we went back, and I saw my second play ever, *The Overcoat*. I loved it! I understood the whole thing! I should give context here and note that *The Overcoat* is a physical theatre piece with no dialogue at all. While I still don't totally understand *King Lear*, I'm happy to report that I have since come around to liking several of the plays with words.

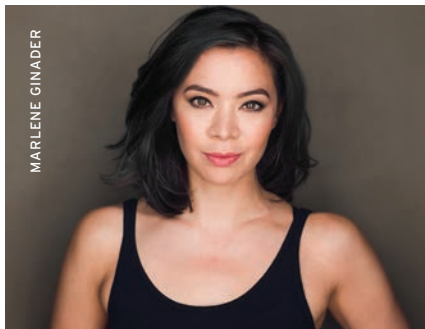

PATTY JAMIESON Mrs Dilber

SHAW 2023: *A Christmas Carol*, *Prince Caspian* and *Mother, Daughter*; 26th season. In earlier incarnations of *A Christmas Carol*, we mingled with the audience. I asked, "What was the best Christmas present you ever got?" My favourite answer came from an elderly gentleman. I showed him my sailboat prop and asked him my question. He began that he didn't know, or that there wasn't one, but mid-sentence I saw the image of that Christmas present from long ago pop into his mind. His face changed. "We didn't have much you know, but my mother and father always took care of us at Christmas." We had to start the show suddenly, so he couldn't tell me what it was, but he was happy when he received it, and the memory of it made him happy again. I hope the show did too.



GRYPHYN KARIMLOO Swing

SHAW 2023: *A Christmas Carol*; 1st season. My earliest theatre memory is seeing *The Lion King* at the Princess of Wales Theatre in 2011. I went with my grandparents and brother, and I remember being amazed immediately by that iconic opening number and the incredible puppetry and inventiveness that brought the show to life. And I still remember that feeling today because that's my favourite part about being an actor: to be a part of something that, when all the pieces work together, is perceived as true magic. The winter season is something that also gives me a similar feeling. There's an indescribable atmosphere throughout the holiday months that brings us back to times and memories that we miss and hope to recreate. And as someone who is very nostalgic, the holidays have always been very dear to me.



ANDREW LAWRIE Bob Cratchit

SHAW 2023: *A Christmas Carol*, *Prince Caspian* and *The Playboy of the Western World*; 7th season. My earliest theatre memory is going to see *The Phantom of the Opera* with my uncle. I was seven years old and was mesmerized and invigorated by the performance. I suppose that's one of the best things about being an actor – to be able to invigorate, uplift, and delight those who come to see my work. And funnily enough, I also think that's what Christmas is about for me – people coming together to share in something that brings hope and joy.

ALLISON MCCAUGHEY Swing

SHAW 2023: Appearing in *A Christmas Carol*, *Gypsy* and *A Grand Night for Singing*; director/choreographer for *A Grand Night for Singing*; 4th season. My favourite time of year is the winter holiday season. The eve of Christmas was always the most magical: sneaking After Eight chocolates stuffed into the



ALLISON MCCAUGHEY



pockets of my wool dress for the evening church service. I watched the *White Christmas* movie with my sister, and as we drove home from our grandparents late at night, I admired the beautiful night sky and anticipated what the next day would bring. With renewed excitement, I watch Christmas through my daughter's eyes – the wonder and awe of children is the true magic of life.

SANJAY TALWAR Scrooge

SHAW 2023: *A Christmas Carol*, *Prince Caspian* and *The Playboy of the Western World*; 9th season. Decorating the tree, carols, presents (and so, shopping), *It's a Wonderful Life*, the Grinch, Scrooge, counting down to the big day (sometimes in minutes and seconds), playing games with my sister between 5 and 7 am so my parents could get some rest . . . but mostly Christmas has been about family for me since I was little. My parents, my sister, and at least one guest that my father would have brought to our house – an exchange student, a new Canadian, someone whose home was far away. It made me realize that family could mean more than I ever thought. Merry Christmas to you and your family.

SANJAY TALWAR



JONATHAN TAN Fred

SHAW 2023: *A Christmas Carol*, *On the Razzle* and *The Playboy of the Western World*; 13th season. In my first year of university, there was a serendipitous shortage of second basses – serendipitous because a baritone who drinks like a frosh wakes up with solid low-Cs. Those few extra notes got me into some choirs that – to be honest – were too good for my very green self, the most special of which was a group called Amabile. With them, I saw Europe, sang with symphonies, recorded albums, even performed for the Queen, all as an anonymous second bass amongst dozens – sometime hundreds – of singers. We made music out of nothing more than our bodies in space, weaving single voices into a harmonic whole so much greater than the sum of its parts. At this intersection of math and magic, there is no I – just us, the moment, and music. Long live the humble choir.

JACQUELINE THAIR Mrs Cratchit

SHAW 2023: *A Christmas Carol*, *Gypsy* and *A Grand Night for Singing*; 16th season. One of the things I love about theatre is that everyone who shows up gets to undergo something mysterious and fun together. Some of the most extraordinary teachers I've had are my co-workers and fellow ensemble members. It's been an honour to learn from them night after night on stage and day after day in life. The winter holidays are one of my favourite times of the year because I get to reconnect with extended family, watch my daughter experience its wonders, and share it all with my husband.

JONATHAN TAN



JACQUELINE THAIR



KIANA WOO Emily

SHAW 2023: *A Christmas Carol*, *Prince Caspian* and *The Playboy of the Western World*; 1st season. For me, the winter holidays are about time with family. For as long as I can remember, we have opened our stockings on Christmas morning: me, my little brother, my mom, and my dad. But when I was about sixteen, I realized my mom had been filling her own stocking for years and hadn't ever really had a surprise on Christmas morning. So I went over to the mall and picked up a few things to put in and snuck them in there when she wasn't looking the night before. When she opened it the next morning, she had the brightest smile on her face and gave me a knowing look. It felt really special and warm. I hope that this production can bring that same warm feeling to everyone this holiday season.

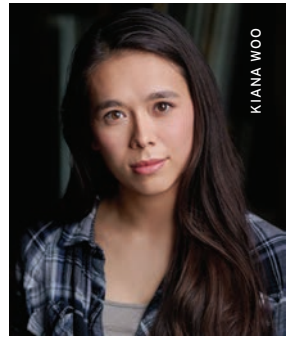

SHAWN WRIGHT Christmas Present

SHAW 2023: *A Christmas Carol*; 7th season. As a child, I never enjoyed the hustle and bustle of Christmas. I felt overwhelmed by the commotion and could easily slip into mild melancholy until January. Maybe it was the commercialism, but I couldn't give it a name at that age. Sensing this, my mother would have my father take my six siblings to midnight mass while she and I wrapped gifts quietly while watching our favourite film, *Miracle on 34th Street*. I loved when we'd laugh at exactly the same time, when skeptical little Natalie Wood gave Kris Kringle the side-eye. No matter where I was in the world, I flew home on the twenty-fourth to continue this tradition with her, even in the nursing home, until she passed in 2014. I now watch *Miracle on 34th Street* with my new beloved family: Dann, Phoebe, Pepper, and Hugo.



ALLAN TEICHMAN Stage Manager

SHAW 2023: Stage manager for *A Christmas Carol*, *The Apple Cart* and *The Clearing*; production stage manager for *Mahabharata*; 37th season. Christmas is not part of my family or religious tradition. Consequently, all my most meaningful experiences of it have been vicarious: through partners and their families, friends, and work. Several of the most memorable involved *Réveillon*, an elaborate Christmas Eve dinner, common in French-speaking cultures. These have ranged from large events with extended family to a much more modest one I participated in at a small farm, where the meat course had been wandering around outside the day before. Midnight mass at St Mary of the Angels finished the evening. Christmas arrives in many ways – I'm glad you have made us part of yours.



KATHRYN URBANEK Assistant Stage Manager

SHAW 2023: Assistant stage manager for *A Christmas Carol*; apprentice stage manager for *Mother, Daughter*; rehearsal apprentice stage manager for *Gypsy*; 7th season. Growing up near Toronto with theatre-loving parents meant that I was very lucky to see a lot of theatre. When I was around ten, my mom asked me to go see *The Phantom of the Opera* with her because it was my favourite movie at the time. I remember seeing pictures and getting really scared of the Phantom dressed as a skeleton. On top of that, I worried that they would take me up on the stage! Instead of reassuring me that wouldn't happen, she took her friend, which always makes me laugh now. And even though I never got to see that production, I think about it now and it was probably a pretty good indication of my desire to be backstage and not on it.

Staff

EXECUTIVE TEAM

Artistic Director
TIM CARROLL

Executive Director
TIM JENNINGS

Executive Assistant
JANET HANNA

CREATIVE MANAGEMENT

Associate Artistic Director
KIMBERLEY RAMPERSAD

Planning Director
JEFF CUMMINGS

Producer
NATALIE ACKERS

Director, Community
Engagement and Outreach
PRAGNA DESAI

Senior Administrator, Creative
Management
SARAH PHILLIPS

Music Director
PAUL SPORTELLI

Associate Music Director /
Company Pianist
RYAN deSOUZA

Publications Co-ordinator
JEAN GERMAN

Publications Intern
KYLE GOLEMA

Assistant Producer
THOM MARRIOTT

Ensemble and Housing Liaison
SUZIN SCHIFF

Child Supervisors
MARGOT DEVLIN
SUSAN McLAY
JESSICA SWEENEY

THE SLAIGHT FAMILY ACADEMY

Voice and Dialect Coaches

JEFFREY SIMLETT
AUSAR STEWART
JENNIFER TOOHEY

Alexander Technique
VICTORIA HEART

Singing Coaches
VAN ABRAHAMS
PATRICK BOWMAN
EILEEN SMITH

Movement Coach
ALEXIS MILLIGAN

Senior Manager, Education
SUZANNE MERRIAM

Education Co-ordinators
WARREN BAIN
MATT RATELLE

Education Assistant
NINA TAYLOR

Women in Musical Leadership
Assistant Conductor
KELLY LIN

Metcalfe Music Intern
STEPHEN INGRAM

Intern Directors
ARTHI CHANDRA
JAMIE DUNSDON

PRODUCTION

Production Director
DON FINLAYSON

Production Administrator
MARGARET FERENCZ

Assistant Production
Administrator
ALISON PETTEN

Technical Directors
MARK CALLAN
ANRITA PETRAROIA
JASON WOODGATE

Assistant Technical Director –
Logistics
DAN GALLO

Design
Design Co-ordinator
LAUREN REBELO

Design Assistants
EMILY DOTSON

BEYATA HACKBORN
YIMING (BARRY) LIU

XIMENA PINILLA
ALEX SOBSCHAK
ROSE TAVORMINA

Design Mentor
JUDITH BOWDEN

Lighting Design Director
KEVIN LAMOTTE

Associate Lighting Designer
MIKAL KANGAS
CHRIS MALKOWSKI

Assistant Lighting Designers
NICK ANDISON
AMBER HOOD

JEFF PYBUS
EMILIE TRIMBEE

Assistant Sound Designer
BEX TRALLI

Stage Management

Production Stage Manager
MEREDITH MACDONALD

Stage Managers

MARTINE BELAND
BEATRICE CAMPBELL
AMY JEWELL

JANE VANSTONE OSBORN
ALLAN TEICHMAN
DORA TOMASSI

Assistant Stage Managers
MEGHAN FROEBELIUS
ASHLEY IRELAND

BECCA JORGENSEN
SANG-SANG LEE
CAROLYN MacKENZIE

LEIGH McCLYMONT
ANNIE McWHINNIE
THÉA PEL

MELANIA RADELICKI
KATHRYN URBANEK

Apprentice Stage Managers
LAURA LAKATOSH
COLIN TATLOCK

Properties

Head of Properties
ANNA-MARIE BAUMGART

Assistant Head of Properties
ALEXA MacKENZIE

Properties Buyer
BRENT HICKEY

Warehouse/Driver
BLAKE WILSON

Properties Builder 2
SAMANTHA FELLSBOURG
ROB HILLIER

MATT LECKIE
JENNA PURNELL
WAYNE REIERSON

ANDREA WILLETTE

Properties Builder 1
DANA CORNELIUS
EMILY DYCK

MAC HILLIER
JASON JENNINGS
AMY WILLIS

Wardrobe

Head of Wardrobe
JASON BENDIG

Associate Head of Wardrobe
JANET ELLIS

Wardrobe Co-ordinators
KENDRA COOPER
ANGELA THOMAS

Wardrobe Apprentices
EVELYN LOCKWOOD
ALEXANDRA NICOLESCU
KRISTINA OJAPERV

Buyer
MAUREEN GURNEY

Milliner
MARGIE BERGGREN

Accessories
MICHELLE HARRISSON
BRENDAN RILEY

Boots/Shoes
STACEY BONAR

Fabric Art/Dyer
JEAN RUMNEY

Cutters

TRULY CARMICHAEL
PAT GLINKA

MORGAN MacKINTOSH
LISE ST-GERMAIN

AVRIL STEVENSON
(Mentor Cutter)

Junior Cutter
ERIN HUIITEMA

Tailors
MONIQUE MacNEILL
DENIS PIZZACALLA

First Hands
REBECCA BOYD
AUDREY-JOY BERGSMAN
PILLING

DARLENE HENDRY
ANDREA MacKENZIE
KATHY SCOZZAFAVA

VERONICA WATKINS

Sewers

JASMINE ADOMEIT
DEBBIE ARRUDA
CASEY BROWN

VALERIE CAMERON
VIVIAN CHEUNG
NANCY CLARE FERREIRA

DEANNA HERBERT
SILKE JABLONKA
AURORA JUDGE

CHRYSS KALOUDIS
SANDRA LeROSE
MIRANDA LUMLEY

ALLISON MacISAAC
KAYLEN McCormACK
DARLENE NASZADOS

LILLIAN PASQUA
KATE STEINBACH
EMMA TANSLY

NANCY THIESSEN
HAILEY URBANOSKI
KATHLEEN VAN DYKE

MICHELLE WARREN
MADISON WATSON
HAILEE WHITE

Scenic Art

Head of Scenic Art
JANA BERGSMAN
MARK CARREIRO

Scenic Artists
ANDREA HARRINGTON
REBECCA LEE

JESSICA MacDUFF

Scenic Construction

Head of Scenic Construction
LESSLIE TUNMER

Assistant Head of Scenic
Construction
MYRON JURYCHUK

Trades
ROB BROPHY
GEORGE GALANIS

BLAIR GREENWOOD
KEVIN HARTE
MICHAEL HASLEHURST

ROB MAZZA
MIKE PALMIERI

Shop Administrator
SHANNON ENGEMANN

Construction Electrics
Head of Construction Electrics
JOHN VANDOUR

Assistant Head of Construction
Electrician
ANTHONY BLASCHUK, JR

Head of Audio
COREY MACFADYEN

Assistant Head of Audio
KAITLYN MacKINNON

Festival Audio Operator
FRED GABRSEK

Royal George Audio Operator
JULIAN MAINPRIZE

Studio Audio Operator
WAYNE BERGE

2nd Studio Audio Operator
TREVOR HUGHES

2nd Festival RF Technician
WAYNE BERGE

ANTHONY MANCINI

Outdoor Audio Operator
PAUL MOCSAN

Electrics

Head of Electrics
JOHN MARSHALL

Assistant Head of Electrics
MIKE WALSH

Festival Electrician
STUART WILLIAMSON

Royal George Electrician
GEOFF INWOOD
PAUL McMANIS

Studio Electrician
ZACH VIOLA

Outdoor Electrician
JASON CHESWORTH

Video Supervisor
PRATIK TAYADE

2nd Studio Electrician
MEL THIVIERGE

Festival Deck Electrician
JASON CHESWORTH
MEL THIVIERGE

PAUL TOYNE

2nd Festival Deck Electrician
MICHAEL NASZADOS

1st Spot Operator/Deck
Electrician
JEAN ST-ONGE

2nd Spot Operator
HAL HARLEY
LAURIE PENNER

Festival Changeover Electrician
IAN MIDDLETON
MIKE SCOTT
PAUL TOYNE

Stage Crew

Head Stage Carpenter
JEFF BINGLEY

Festival Stage Carpenter
DAVID SCHILZ

Royal George Stage Carpenter
ARCHIE MacKENZIE

Studio Stage Carpenter
ROB MAZZA

Festival Properties Runner
JOY BEELEY

Royal George Properties Runner
ROB GRINDLAY
LAURA MASCITELLI

Studio Stage Properties Runner
JOE BONAR

Royal George Stage Swing
DAVID KESSLER

Studio Stage Swing Supervisor
DAVID TORRES

Festival Flyperson
DANIEL BRIDGMAN
JERRY NUNN

Festival Stage Trade
FRANK ZALOKAR

Royal George Stage Hand/
Lunchtime Stage Carpenter
JERRY NUNN

Outdoor Stage Supervisor
KEVIN McGUIRE

Changeover Crew
Festival Changeover Supervisor
PAUL TIMMERMAN

Festival Changeover Flyperson
DAVID DiFRANCESCO

Festival Changeover Hands
SHAWN GILBERT
JOSH JANTZ

DAVID KESSLER
SARAH PENNER

Royal George Changeover
Supervisor
ROB GRINDLAY

Royal George Changeover Trade
MIKE PALMIERI

Royal George Changeover Hand
ROLF LIEDTKE

Wardrobe Running

Head of Wardrobe Running
MARGARET MOLOKACH

1st Festival Wardrobe Supervisor
JOANNE BLASCHUK

Royal George Wardrobe
Supervisor
KATY NAGY

Studio Wardrobe Supervisor
SHEILA RADOVANCEVIC
KATE STEINBACH

2nd Festival Wardrobe
Supervisor
JODI KATZ

2nd Royal George Wardrobe
Supervisor
KATHLEEN VAN DYKE

2nd Studio Wardrobe Supervisor
JULIAN CORLETT-VALENTIN

Festival Wardrobe Maintenance
Supervisor
LAURIE PENNER

Festival Wardrobe Trades
ALEX ANDERSON
STACEY BONAR
CHRISTINA GALANIS
DOT WARD

Royal George Wardrobe Trades
PAM GALLOP
ELAINE REDDING

Wigs and Make-up

Head of Wigs and Make-up
LORNA HENDERSON

Festival Wigs Supervisor
FLORENCE LEWIS
CINDY LOU TACHÉ

Royal George Wigs Supervisor
LORENA GHIRARDI

Studio Wigs Supervisor
EMMA DIRKS

2nd Festival Wigs Supervisor
JOE PAONESSA
CHRISTINE SMITH

2nd Royal George Wigs
Supervisor
FLORENCE LEWIS

2nd Studio Wigs Supervisor
TARA COLLEDGE

1st Festival Wigs Trade
MELISSA MOTTOLA

1st Royal George Wigs Trade
JEANETTE WARD

2nd Festival Wigs Trade
RICHARD MILLER
JOE PAONESSA

Wigs Maintenance
ROSA HENDRIE

MANAGEMENT

Human Resources

Director
DIANNE GIBBS
Wellness and Inclusion
Facilitator
KHAN BOUBA-DALAMBAYE

Housing

Manager
NIKI POIRIER
Maintenance
LARRY BENNETT

Development

Director of Advancement
CINDY MEWHINNEY

Associate Director
MARION RAWSON

Senior Officer, Individual Gifts
and Legacy Giving
KIMBERLEY WHITE

Senior Development and U.S.
Relations Ambassador
CHARLIE OWENS

Manager, Governors Council
CHRISTINE PELLERIN

Manager, Membership Services
TIM CZABAN

Manager, Major and Special Gifts
LAURA LANGLOIS

Stewardship Officer
HEATHER SARGESON-
CALLARA

Senior Events Associate
STEPHANIE BROWN

Associate, Reporting and Direct
Response
COLLEEN MONFILS

Associate, Development
Communications
TINA SCHMIDT

Co-ordinator, Gift Processing
RACHAEL LILLIE

Administrative Co-ordinator
TYLER COOK

Co-ordinator, Major, Corporate
and Special Gifts
ALEX VERMEY

Events Co-ordinator
LAURA GRAY

Administrative Assistant
TRUDY CARR

Supervisor, Membership Services
JEFF MacKAY

Membership Representatives
ELIZABETH ABRAHIM
SHARANYA DEB
THERESA FEOR
ASHLEY NOBLE
CHRISTIAN ROETHLING
JULIA VENTRESCA
ANNE WILSON

FINANCE AND ADMINISTRATION

Director
ROY REEVES
Controller
JULIE ALLEN-SARGENT

Assistant Controller
KIM EPP

Senior Payroll Administrator
RICK FOKKENS

Senior Accounting Clerk
GREG McARTHUR
Payroll and Project Co-ordinator
SUSAN ASHUKIAN

Accounts Payable Clerks
MONICA BUDD
TRISH FEDOROWICH

Audience Services and Facilities

Senior Manager
CHUCK MEWETT
Manager, Food and Beverage
JULIANNA UGUCCIONI
Administrative, Front-of-House
Manager
WILL CROTHERS

Managers, Front-of-House
SUSAN DYER
VERA LENC
GREG McARTHUR
ROSS RINGLER
MURIEL TRIANO

Head of Housekeeping
DONNA SMITH
Head of Maintenance/Security
GREIG HUNTER

Front-of-House/Food and
Beverage Staff
JEANNIE BERG
LEA BOWMAN
KAIT BOYER

OWEN BROWN
LYNN COATES
MOLLY CUMMINGS
SHARANYA DEB
JUDY DENNIS

ROXANNE DiFRANCESCO
SAM DiFRANCESCO
ELISH DONNELLY
SUSAN DYER
ÉLIZE EARWICKER
DARCY ELLISON
WENDY FRASER
KOTE GALANIS

HANNAH GILCHRIST
JANE HANNA

ELIZABETH HARVEY
GAIL HEWITT
ANN HILL

DAVE HUNTER
ANNE JACKSON

SHARON JEAN
DYLAN KING

GREGG KIRCHOFER
KAREN KITNEY

ANTHONY KUCHAR
ANNE MARIE LENC
VERA LENC

ISAAC LILLIE
LIAM MARRIOTT
MARY MATHEWS

ALLISON MAZUR
AMANDA McDONNELL

SARAH McDOUGALL
JULES MOORE

HANNAH PATTERSON
JOANNE PRIESTMAN

ROSS RINGLER
KATHERINE ROBERT

HANNAH ROSE
JAMIE SCHILZ

ELEANOR SNIDER
PAUL SNIDER

ALEX SOBSCHAK
SANDRA SPROUL

KEITH SUTHERLAND
MARIE SWEETMAN

MELANIE THOMPSON
STERLING TOOKE

OLIVIA TRIVIERI
JOCELYN WARD

BRENDA WEAVER
KATHRYN WILSON

DENI ZAKOOR
Housekeeping Staff

JANICE BÓCCABELLA
DARLENE BOWSLAUGH

PAMELA BRAZEAU
DOROTHY CARTER

MARIE DUMOULIN
DONNA INGLIS

LORI-ANN McALLISTER
AGATA MIELCZAREK

CARMELLA SAPIENZA
SUE SIMS

JUDY SOBIERAJ
MELISSA VILA

Maintenance Lead Hand
DAVID MCCARTHY

Maintenance Crew Heads
ANDY LOUTER
NEIL SMITH

Maintenance Crew
CHRISTIAN SHUGAN

Grounds Crew
TYLER LEYLAND

Distribution

Supervisor
PAUL RODGERS

Co-ordinator
MARGARET CUMMING

Information Technology

Director
SARAH FABIANI

Senior Software Manager
VIKTOR STREMLER

Software Developer
TOMMY YANG

Network Administrator
JOHN CHRISTIAN

Security Administrator
TONY RICHES

Reception

Supervisor
LEEANNE PRICE

Database-Maintenance
Receptionists
MAUREEN BUTLER

ANNE JACKSON
GAIL KENDALL
GAIL KERR

Marketing, Communications and Sales

Director
VALERIE TAYLOR

Senior Marketing and Brand
Manager
MARY CLARE LAMON

Direct Marketing Co-ordinator
CATHERINE TAIT

Graphic Designer
CHRISTINE MORRIS

Creative Agency
KEY GORDON

Communications

Senior Manager
JENNIFER ANAND

Publicist
B-REBEL
COMMUNICATIONS

Production Photographer
DAVID COOPER

Sales

Senior Manager, Ticketing and
Analytics
AARON BOYD

Managers, Sales and Box Office
CARI GOSNELL
RYAN HULL

Assistant Manager, Sales and
Box Office
MICHELLE CHASE

Co-ordinator, Reports and
Scheduling
SARAH RODGERS

Co-ordinator, Sales Technology
PIPPA BARWELL

Box Office Staff
MATT BICKERTON
ZACHARY BIGGS

BRYAN BROOME
SUSANNE HESLOP
JENNIFER PALABAY

JOEL RENNER
ANTONETTA TREMONTE
VICTORIA WILLEMS

Senior Manager, Group and
On-site Sales
WES BROWN

Green Room

Supervisor
JUDE JONES

Cooks
CHASE CRAWFORD
TOM KUBOW

ERIKA LOFFELMANN
IMANT MALINS
MICHAEL THOMSON

Retail
Manager, Retail Sales and Shaw
Express
MATT WEAVER

Staff
MARCUS ANDREWS
SAMARA BALL

GARY COLICCHIO-QUINN
MARK FRIESE
TESSA GROOMBRIDGE

DANA PERROSSOTTI
CHELSEA TOTTEN
OLIVIA TRIVIERI

Special Ticketing
Senior Manager
ALLISON COCHRAN

Assistant Co-ordinator
JANE McINTYRE

Group Sales and Special
Ticketing Assistant
VICKI BRADLEY

Assistant
JULIE JONES

House Programmes

PUNCH & JUDY INC

Shaw Librarian

NANCY BUTLER

Artistic Director Emerita
JACKIE MAXWELL

DONORS

AS OF OCTOBER 1, 2023

+ BOARD ALUMNI ++ BOARD MEMBER
* SHAW COMPANY/ENSEMBLE MEMBER

We salute all of the generous donors who help us to create great theatre!

Cumulative Giving

Cumulative donations and pledges of \$250,000 or more.

\$1 MILLION+ The 1916 Foundation • Anonymous Buffalo Donors • Marilyn++ & Charles++ Baillie • Estate of Mona M. Campbell • Alberta G. Cefis++ & Ilio Santilli++ • Estate of Valerie Delacorte, *Gabriel Pascal Memorial Fund* • Richard++ & Darleen Falconer • Val Fleming+ • Nona Heaslip++ • Colleen++ & Brian Johnston • James & Diane++ King • Richard McCoy+ • The Jim Meekison++ & Carolyn Keystone++ Foundation • The Catherine & Maxwell Meighen Foundation • Tim++ & Frances++ Price • The Slight Family Foundation • Donald++ & Elaine++ Triggs • Carol Walker & Estate of John Greenhill Walker • 1 anonymous gift

\$750,000+ Carol & David+ Appel • Charles Balbach++ • Estate of Walter Carsen • The John R. Oishei Foundation • Andrew++ & Valerie Pringle • William++ & Meredith Saunderson • Shaw Festival Guild

\$500,000+ Estate of Bram & Bluma Appel • James F. Brown++ • James A. Burton & Family Foundation • Robin Campbell++ & Peter Jewett++ • Truly Carmichael* & Tim Jennings++ • Cullen Foundation • Mary E. Hill++ • Rennie & Bill+ Humphries • Nancy & John McFadyen • George Cedric Metcalf Charitable Foundation • Philip & Berthe Morton Foundation • Corinne++ & Victor++ Rice • Estate of Ada W. Slight+ • The Margaret L. Wendt Foundation • 2 anonymous gifts

\$250,000+ Lorne++ & Rosemary Barclay • Patricia & Barrie Barootes • Sheila Brown++ & Doug Guzman • Estate of Cairine Caldwell • DeRoy Testamentary Foundation • Donner Canadian Foundation • Michael Eagen & Michele Darling+ • David & Amy Fulton • Wendy++ & Bruce++ Gitelman • Mr++ & Mrs+ Anthony R. Graham • Mike Grey • Corinne Hansen • The Joan & Clifford Hatch Foundation • Estate of Lawrence Hodgett • Humeniuk Foundation • Mr Richard M. Ivey • Don+ & Gundy+ Jackson • Chris & Jeanne Jennings • Rebecca++ & Ian++ Joseph • Oliver Kent & Martine Jaworski • The Henry White Kinnear Foundation • Michael & Sonja+ Koerner • Cynthia & Malcolm+ Macdonald • The McLean Foundation • Bernard Ostry*, oc • Barbara Palk+ & John Warwick+ • Peter M. Partridge • Esther Sarick • Allan Slight+ • Nancy Smith++ • Maureen+ & Wayne Squibb • Dorothy Strelsin Foundation – Corinne Nemy • Philip Terranova & Audrey Allen • Liz Tory* • Jim++ & Michal+ Wadsworth (Carlos & Elizabeth Heath Foundation, Mulroy Family Foundation, Robert & Patricia Colby Foundation) • Colin & Barbara+ Watson • 2 anonymous gifts

We also recognize the following corporations for their cumulative donations.

\$1 MILLION+ Bell Canada • Canada Life • CIBC • Honda Canada Inc • HSBC • RBC • Scotiabank • Sun Life Financial • TD Bank Group • Vintage Hotels

Endowment & Estate Gifts

Contributions made over the last 13 months.

Marilyn++ & Charles++ Baillie, *Baillie Family Fund for Education* • Fiera Capital Corporation • Estate of Norma Sinclair Hintz • Estate of Lawrence George Hodgett • Ron & Nancy Johnston • Macdonald Family, *The Macdonald Family Fund* • Paul Madeley, in loving memory of Gayle Stokes • Estate of Georgia Mair • Joanna Manning, in loving memory of Gary Manning • Mary I. McLeod • H & R Mida Charitable Foundation • Robert Ohlerking, in memory of Christopher Li Greci • Andrew++ & Valerie Pringle, *Andy Pringle Creative Reserve* • Joseph & Jeltje Reid • Joy Rogers, in memory of Jack Hahn • RP Investment Advisors • The Slight Family Foundation • Estate of Ms Janice M. Soeder • Dorothy Strelsin Foundation - Corinne Nemy • Estate of Douglas Elton Tallon • Estate of Cynthia D. Trainor • Michael & Anne Tyler Fund through the Victoria Foundation • Estate of Pat Winnett • 2 anonymous gifts

Annual Donors

Gifts in support of annual operations and special projects.

MAJOR CONTRIBUTORS

\$250,000+ VISIONARIES James A. Burton & Family Foundation • The Slight Family Foundation • 2 anonymous gifts

\$100,000+ DIRECTORS CIRCLE Marilyn++ & Charles++ Baillie • David & Amy Fulton • Nona Heaslip++ • Colleen++ & Brian Johnston • Gabriel Pascal Memorial Fund • Corinne++ & Victor+ Rice • Dorothy Strelsin Foundation - Corinne Nemy

\$50,000+ ARTISTS CIRCLE Gail+ & Mark Appel • Charles Balbach++ • Patricia & Barrie Barootes • Ron++ & Barbara++ Besse • Mary E. Hill++ • Martha+ & Tom++ Hyde • Chris & Jeanne Jennings • James & Diane++ King • Mona+ & Harvey Levenstein • Philip Terranova & Audrey Allen

\$25,000+ PRODUCERS CIRCLE Richard & Mona Alonzo • Carol & David+ Appel • Robert & Mary Pat Armstrong • James F. Brown++ • Robin Campbell++ & Peter Jewett++ • Truly Carmichael* & Tim Jennings*++ • Michael Eagen & Michele Darling+ • Wendy++ & Bruce++ Gitelman • Roe Green • Nathan & Marilyn Hayward • Oliver Kent & Martine Jaworski • Janet Lamb • Richard McCoy+ • The Jim Meekison++ & Carolyn Keystone++ Foundation • Andrew++ & Valerie Pringle • William++ & Meredith Saunderson • Ann Savege • Sylvia Soyka • Donald++ & Elaine++ Triggs • Barbara Watson+ • Jaime Watt++ & Paul Ferguson • 2 anonymous gifts

GOVERNORS COUNCIL

DRESS CIRCLE (\$15,000+) Sheila Brown++ & Doug Guzman • Alberta G. Cefis++ & Ilio Santilli++ • William Chapman • Vivien Dzau++ & Daniel MacIntosh • Bill & Barbara Etherington • Lauren & Vaughn Goettler – Goettler Family Foundation • Mike Grey • Mr & Mrs C.L. Hunt • Rebecca++ & Ian++ Joseph • Kristian+ & Anita Knibutat • R. Susan MacIntyre • Petrina & Peter++ Nesbitt • Dr Reza Rastegar, Elissa Rastegar & Mrs Sheryl Armstrong Rastegar • J+ & L Rogers Charitable Foundation • Mr & Mrs Paul Rowcliffe • Esther Sarick • Nancy Smith++ • M & N Walker Fund at the Niagara Community Foundation • 1 anonymous gift

FOUNDERS CIRCLE (\$10,000+) Keith Ambachtsheer & Virginia Atkin • Peggy Bell, in loving memory of Ken Bell • Lee & Barbara Bentley • Jim Bertram & Bonnie Foster • Doreen & Terry Carroll • Tim Carroll++ & Alexis Milligan* • William Charnetski & Kerry Stewart • Robert & Karen Christmann • Andrew Colwell & Richard Ellis • Mark Curry - in loving memory of Ann • Patricia G. Debrusk • Elizabeth S. Dipchand++ & Gregory Prekupec • Mr James Duhaime & Dr Heather Hannah • Richard++ & Darleen Falconer • Wayne & Isabel Fox • Marlene & Darryl Fry • Dr Bob Gaines & Toni Burke • John & Judith Grant • Lyle Hall++ • Dr Pamela Hopper • Paul & Valerie Kirkconnell • Betty & Jamie Knight • Janet & Sidney Lindsay • Nancy & John McFadyen • Dr Donna McRitchie & Dr Shaf Keshavjee • Gregory Prince++ & Erin O'Brien • Samiha++ & Aseer Sachedina • Judy Goetz Sanger+ • Frank & Susan Saraka • Linda Sauro • Sabine & Jochen Schleese • Elizabeth Stirling & Tom Millward • Ken Stowe & Nita Farmer • Jim++ & Michal+ Wadsworth • Carol Walker • Jeanne & William Watson • 1 anonymous gift

BENEFACTOR (\$6000+) Hy & Phyllis Ackerman • Susan Addario & David Farrar • Kathleen & Richard Aregood • Scott & Ruth Aspinall • Carroll & Ted Baker • Peter & Marilyn Balan • Lorne++ & Rosemary Barclay • Laurie Barrett & Martin Block • David & Faith Bell • Nani & Austin Beutel • Colin & Sandy Black • Doug & Valerie Brenneman • Edward & Caryn Chatten • John Cleghorn+, in loving memory of Pattie • John & Debi Coblurn • Michael+ & Honor de Pencier • Marilyn Dickinson • Robert C. Gibson • Steve Goldberger & Dorothy S. Karr • Laurie+ & Douglas Harley • Sally Harmer, in memory of Jack Harmer • Kathy Inch • Lori Labatt • Naomi & Dave Lee • Mrs Susan Lee • Larry Lubin • Robert+ & Margaret MacLellan • Sharmini Mahadevan & Diana Dimmer • Dr & Mrs Mario Malizia • Leo Maloney, in loving memory of Dennis Thomson • Anthony B. & Mary++ S. Martino • Sandra & Dennis McCarthy • Janet+ & Bruce McKelvey • David & Agatha Moll Charitable Fund • Noel D. Mowat • Karen Munninghoff, in loving memory of Paul Munninghoff • Marilyn Pilkington & Wayne Shaw • Gary Pottruff & Maire Verschuren • Margaret & Joseph Reynolds • Sam & Robin++ Ridesic • Drs Jolie Ringash & Glen Bandiera++ • Joy Rogers • Maureen+ & Wayne Squibb • Jack Watkins & Erin English • Stefa & Les Williams • Ron & Kay Woodfine - Just Christmas • 4 anonymous gifts

LEADING PATRON (\$3500+) Robert C. Anderson • Ed & Connie Babcock • Melissa Balbach & John Bace • Ms Heather Bacon • John & Claudine Bailey • Aubrey+ & Marsha Baillie • James Baillie & Elizabeth Kocmur • Ms Helen Barberian • Brian & Jenifer Bassil • Roland H. & Mary Bauer • Blake & Heyerdahl • Michael & Kate Bradie • Debra Breuer & Douglas Goodman • Rob & Arlene+ Carson • Karen Chapman • Jeffrey Chessum • Jean & Joe Chorostecki • Gary+ & Cathy Comerford • Kim Cranfield • Marion Cross • Dr Delf Dodge & Mr Timothy Dodson • Ken & Ginny Douglas • Robert Dunigan & Robert McDonald • Mario Ferrara & Annabel Kennedy • Andy Filardo & Beth Profit • Russell C. & Carol N. Finch • James R. Fleck & Dr Sandra Zakarow • Donald & Cathy Fogel • Robert & Julia+ Foster • Kenneth++ & Amy Friedman • Marian Galligan • Paul & Helen Gareau • Nancy & Graham Garton • Dianne Gibbs* • Robert H. Gibson • Mr++ & Mrs+ Anthony R. Graham • In memory of Charles J. (Jack) Hahn: Perelandra Fund • Rob Haines, UE • Mike & Cindy Hansen • Doris Hausser • Pamela++ & Robert Heilman • Yolanda & Mike Henry • James Hinds • April & Norbert Hoeller • Ann Holcomb & Rene Bertschi • Douglas+ & Colleen Hunter • A Hyde & D McIntyre • Oliver Jakob & Bettina Buss • Ms Dawn Joki • David & Joanne Jones • Ellen & Nick Kammer • Jay & Marni Kell • Ed+ & Ann King • Dr George & Carolyn Kotlewski • Barry Kropf • Thomas & Kathy Kuhl • Jane E. Laird • Andy Lam • Joanne Lang • Nancy Lockhart & The Murray Frum Foundation • Ann & John Lorenc • Wendy Luce, in loving memory of Dr John T. Luce • Jefferson & Sally Mappin • Dennis & Bernadette Martin • Gail Martin & John Kaloyanides • John & Marg Mather • Alan McAdams & Ellen Dykes • Robert McGavin & Kerry

Adams • Andrea & Endre Tibor Mecs • Cindy* & Derek Mewhinney • Michael++ & Katie++ Militello • Edward & Judith Mortl • Linda Murray • Bill & Lee Nelson • Janet A. Newey • Noble Caplan Abrams • Pamela & Richard Nowina • David Pakrul & Sandra Onufryk • George Papatheodorou & Ken Deeth • Peter Partridge & Poppy Gilliam • Carole & Paul Pizzolante, ON • Tom & Mary Powers • Joyce & Roy** Reeves • Rick & Pegi Reininger • Mr Glen Salzman • Edward++ & Elizabeth++ Simmons • Wendy & Wayne Smith • Dr Diane M. Soubly • Martha Spears • Glen & Heather Steeves • Renee Stein, in memory of Mel Stein • AJ & Nancy Stokes • Marc St-Onge++ & Kellie Saunders • Gerald & Margaret Sutton • Lois Tatelman • Lynda & Stephen Tepperman • Jacques Thibault & Ruth M. Gover • Liz Tory* • Greg Virelli & Mario Vecchi • Ian Waldron & Tim Redmann • Jack Walsh • June & David Weind • Thomas & Sasha Weisz • Garry & Shirley West • Bruce++ & Susan Winter • Brenda Wivell • Bob & Joan Wright • 3 anonymous gifts

PATRON (\$2000+) Bob & Dorothy Aaron • Mr Doug & Dr Lavonne Adams • Philip Akin++ • Julie Allen-Sargent* & Stuart Sargent • Jerome Andersen & June Hajjar • Mr Ronald R. Andersen • David Antscherl & Carol Lewis • Sherri & William Appell • Callie Archer • Diane Arsenault & Gwyer Moore • Lynne & Tony Ashworth • Barb & Terry Babij • Bob & Irene Bader • Graham Bailey • Richard J. Balfour • Gerry & Elizabeth Baranecki • Michael Barnstijn & Louise MacCallum • Robert & Loretta Barone • Paul & Sue Baston • Ruthanne Beighley • Sylvia Bennett++ • Robert Berckmans & Joanne Heritz • Dr David H. Bergen & Deborah Kehler • Greg* & Karen Berti • Lynn Bevan • Amina & Aziz Bhaloo • Stacey Lynn Bilotta • Roy & Ronna Birnboim • John & Isabella Bisanti • Steve & Helen Bittner • Ellen & Murray Blankstein • Johnny & Lina Blue • Ronald James Boone • Balfour Bowen Family Foundation • David P. Boyd • Ann-Louise Branscombe Fund at Niagara Community Foundation • Mary & Tony Brebner • Mrs Reny Burrows • Susan Murray, in memory of John Butler • The Paul Butler & Chris Black Foundation at Toronto Foundation • Dr & Mrs* John L. Butsch • Mark Callan* & Marion Rawson* • Douglas & Maureen Cameron • Ellen & Brian Carr • Mark Chason & Mariana Botero Chason • Karen Cheah • Briana Chen • Gerry & Carol Chrisman • Roger & Susan Christensen • John+ & Lynn+ Clappison • Hazel Claxton+ & Jude Robinson • Bud Coffey, in loving memory of Richard Gallagan • Robert & Margaret Cole • Janice Coles • Glenna & Derek Collins • Harry M. Core • Dr George Corella & James Frackenpohl • Katherine Robb Corlett • Catherine Cornell & Declan Lane • Dr Lesley S. Corrin • Cathy & Paul Cotton • John & Libby Crossingham • Judith Bowden* & Jeff Cummings* • Gordon & Patti Cunningham • Barry Davidson, MD • George & Kathy Dembroski • Amanda Demers & Brian Collins • Mrs Margot Devlin • Mr Michael Disney • Britt & Nancy Doherty • Vicky Downes • Reed Drews & Lisa Jezzoni • Peter & Suzanne Durant • Alan & Susan* Dyer • Victor Eiser • Paula & Thomas Elsinghorst • Steven Endicott • Sarah* & Tom Fabiani • Mrs Margaret Fairman • Tina Filoromo • Don Finlayson* • Mr David Flora • Gary & Val Foerster • Carol & Burke Fossee • Ms Gina Foster • Ron & Linda Fritz • Richard Furnstahl & Teresa Stankiewicz • Rev Ivars Gaide & Rev Dr Anita Gaide • Angelina Galotta • John & Therese Gardner • John Geller • Hope & Libby Gibson • Caroline Gill & David Jackson • Penny Gill & Christopher Pibus • Susan Ginsberg • Susan Glass & Arni Thorsteinson • Laurie Hoffman Goetz & Wendelin Goetz • Judith & A.C. Goodson • Fred & Charleen Gorbet • Jan & Kathy Goulding • Gouvernet Arts Fund at Rochester Area Community Foundation • David & Sharon Graper • Paul & Ginny Green • Richard & Lorraine Gretsinger • Myfanwy Hall • Annette Hamm & Daniel Smith • Carol Hansell • Katharin Ramelle Harkins • Donald Harrington • Shira Hart • Roberta Heath • Suzanne Hébert* • Mary & Arthur Heinmaa • Marion & Ren Henderson • Dr Dianne Heritz • Mary Ellen Herman • Lauri & Jean Hiivala • Anne T. & Thomas C. Hilbert • Marion F. Hill • Timothy & Pamela Hines • Mary E. Hofstetter & R. David Riggs • Martin & Maria Hoke • Dr Steve Millward & Mary L. Holley • Richard & Susan Horner • John J. & Maureen O. Hurley • Jacob & Inge Iliohan • Roberta Jacobs-Meadway & Jay Meadway • Elliott Jacobson & Judy Malkin • Mr Kent James • Catherine Jevons & Lionel Gadoury • Steve & Irene Johnson • Tim++ & Lisa Johnson • Dr & Mrs D. Bruce Johnstone • Dr David & Glenda Jones • Douglas Kahn • Jeffrey & Jessica Kahn • Catherine & Dan Kaloutsky • Joel Keenleyside & Paula Donahue • Prof Joseph Kelly, Esq. • Mrs Sylvia Kennedy • David Ker & Vivienne Salamon • Johanna Killam • Peter & Elke Kluge Family Foundation • Ms Patricia Knipe • David & Sarena Koschitzky • Kelly & Bryce Kraeker • Ms Janet Kramer • Mr & Mrs Charles F. Kreiner Jr • Helen H.S. Lam & Joseph A. Lloret • David Lane & Grayson Sless • Rai Lauge & Jo Holden • Victor C. Laughlin, MD Memorial Foundation Trust • Elizabeth Lewis & Thomas Saunders • Richard & Lynne Liptrap • Virginia Lovelace & Jonathan Taylor • Ronald H. Luczak++ • Christine Macdonald • Cynthia Macdonald • Terry+ & Terry Mactaggart • Rita & Charles Maimbourg • Susan & Todd Makler • M. & M. Marques • Ms Eileen Martin & Dr Hugh Gayler • Fred W. Martin • Marlene Masales & Victor Ramanaukas • Lynn Masaro • Elaine Mayo • Robert McChlery & Lorne Swan • Dr & Mrs James W. McClellan • Ms Marcia McClung & Franklyn J. Griffiths • Donald McGerrigle & Christina Brouillette • Heather L. McKee • Scott McKowen* & Christina Poddubiuk • Daina & Heinz Meusel • Dr Lisa Mikitch • Mr Jonathan A. Millen • Alan & Patricia Mills • Peter Milne • Valerie & Jim Milostan • Florence Minz • Mogford Campbell Family Foundation • Elizabeth Molson, in memory of Gerda Molson • Alfred & Nancy* Mouget • Mr Thomas & Mrs Marceline Mudie • John Murphy & Joyce Macredie • Ms Deborah Nathan • Peter & Laurie Nixon • Novick Family, in memory of Olga Novick •

Wanda & Jim Novinger • Larry Oakes • Maureen & Robin Ollerhead • J. Orange & F. Clayton • Ian Orchard & Angela Lange • Jonathan F. Orser • Richard & Nadine Osborn • Anne & Don Palmer • Brian & Paddy Parr, honorary members • Dr Fiona Blaikie & Mr John Pendergrast • Victor & Esther Peters • Peter & Paraskeve Petrakis • Robert & Emily Pfohl • Martin & Denise Pick • Percy Pierre • Polk Family Charitable Trust • John & Norine Prim • The Racioppo Family Foundation • Pinky* & Bill Regan • Carol Reid+ • Chick Reid* & Tom McCamus* • Mr & Mrs Terry Reideler • Margaret Rieger • Heather & David Ring • Shirley E. Roberts • Dr Lynn Rosen & Bradley C. Rosen • Tuula & John Ross • Rubens Family Foundation • Lori Russell & David Banks • Richard Russell & Thomas Ouellette • Susan & Peter Salomonsson • David & Dinah Sanderson • Derwyn Sangster • Robert & Marlene Savlov • Mr & Mrs John Sayers • Terry Schoenick & Debra Reger • Mr & Mrs Michael S. Schwenger • Doug & Cheryl Seaver • Linda Seppanen • Beverly & Gerry Shea • Allan Sherwin • Mrs Carolyn Sibbick • Ivor & Renee Simmons • Sara & Michelle Sirkin • Matthew & Pam Skinner • Bryan Smale & Sherry Dupuis • Barbara A. Smith • A. Britton Smith • Dr Kevin Smith & Marian Lips Fund • William & Linda Smith • Mr & Mrs Scott Snow • Dr & Mrs Robert J. Sokol • Victor & Anne Solomatenko • Robert D. Sommerville • Dennis Souder & Deborah Bannerman • Dr Graham Spanier • Stephen & Monica Spaulding • Mrs H. Stairs+ & Mr E. Mooney • John Stanley & Helmut Reichenbacher • Susan & Ron Starkman • Mr Lawrence+ & Mrs Pamela Stevenson • Anita Stoll • Styles Family Foundation • David Sutherland, in loving memory of Susan Sutherland • Keith Sutherland • Doug & Lynda Swackhamer • Mr Anthony Sweeney • Rosalie Tansey • Wuchien Michael Than • Gordon & Annette Thiessen • Brian & Christine Thorne • In memory of Dr John Treilhard, Dr Lynne Thurling • Gail & Doug Todgham • Marilyn & Geoff Trout • Mark & Bettie Tullis • Mrs Nicole Tzetzto++ • Gary & Marie Van Graafeiland • Mr & Mrs Alan+ & Diane Walker • Joan & Jean Waricha • Carolyn J. Warner • Gregg+ & Joan Watkins • Lynne & Dean Weber • Lyman & Deana Welch • Harriet 'Sis' Bunting Weld+ • Alan & Leia Wheable • Mark & Marilyn Wheaton • John C. Williams • Robert & Dana Wilson • Mark Wilton • Donna & Barry Winnick • The Honourable & Mrs Theo Wolder • Walter & Marie Zelasko • Mary V Zimmerman • Carole Zucker Family Fund at the Jewish Foundation of Greater Toronto • 11 anonymous gifts

FRIENDS

PREMIER (\$1000+) M. Ackerman • Trish Anthony & Kathryn O'Grady • Catherine Arnott & Brian Jones • Gail Asper, OC, OM, LLD & Michael Paterson • John & Eleanor Ball • Jack & Lisa Baron • Don Beddage • Ms Abigail Bennett • Timothy & Susan Benning • Diane F. Berlinski • Mr Edward Bickford • Katharine Bocking • Joan & Larry Bourk • Paul F. Brett • Rita & Charles Bronfman • Brian & Jenny Brown • Desi Brownstone & Kandice McKee • Chris Bucko & Eva Wu • Ms Judith Callender & Dr Thomas Pekar • Heather Caloren • Mr Robin Cardozo • Greg Case • Ms Yvonne Causer & David Bell • Bill & Sheila Childs • Ellen & Michael Chirco • Henry & Jeanne Ciok • Mark Cipra & Ann Fairhurst • Dr John R. Cole • Constance & Ron Corrigan • Dr Arthur & Virginia Cott • John & Hiedi Cox • Jim Cressman • Mr & Mrs Bill Crothers • Ralph Darr • Christine Dear • John & Rita Densley • James & Mary Frances Derby • Dr & Mrs Richard Farr Dietrich • Ms Betty Disero • Andrew W. Dorn • J. Driskill & L. Bryant • K.A. Durie • Mary & Frank Eberl • Eleanor L. Ellins • Tom & Kim Elloft • Paul Epner & Janet Gans-Epner • Bonita Eros & Craig McMullen • Mr & Mrs Sheldon & Bev Fainer • James Farquharson • Timothy J. Finnell • Mrs Carol Foster • Catherine Fournier & John Harvey • Trevor & Sandra Francis • Janet Fraser • Carole E. Fritz • Mr Randal Froebelius • Currie & Judy Gardner • Virginia Gilbert • Lesley Rigg & David Goldblum • Lyn Goldman • Naomi Gordon • Mary Greco • Alan Green • Sandra Green • C.S. Greiner • F. Gruehl • Joanne Hall • Alton B. Harris & Andrea S. Kramer • Judith & David Hecker • Lawrence & Beatrice Herman • Ann & Glen Herring • Wendi & Murray Hiebert • Penny Hommel & Jim Bergman • George & Mac Hoover • Bill Horbett Sr • Dr & Mrs C.E.M. Horning • Robin & Charlotte Hoy • Ms Kathryn Hughes • Roger Hughes & Susan Peacock • James Hunker & Janice Remai • Dr Judy Hunter • Linda Irene Greene • Dr Jann Istead • Leslie Jackson • Mrs Erin Jennings • Mr Paul Jensen & Ms Julie Harrington • Ms Dawn Joki • Christine & George Joyce • Dagmar Kanzler & David Ross • Brent & Marilyn Kelman • Kyle Kerr • Cecilia Kloecker • David & Donna Lailey • Kevin Lamotte* & Cynthia Kamin • Teresa Lasiuk & Mike Carruthers • Charles & Jennifer Lawson • Esther Lee • Francois Letaconnoux • Dr Harlan L. Lewis & Doris F. Wittenburg • Susan & Rebekah Little • Patricia Lucas • Ms Susan MacDonald • James & Virginia Mainprize • Sue & Biff Matthews • Nancy May • Margaret Matyus & Sean Foley • Robert McClure • Dr & Mrs David M. McConnell, Jr • Jim McDonald & Michelle Arsenaault • I. McDorman • Ms Adrienne McLennan • Mr Stephen Miller • Kelly & Sally Monaghan • Frederick W. & Linda K. Moncrief • Patricia Monger & Ralph Pudritz • S Morris & G Torgis • John A. Morrison • Richard & Mary Ann Morse • Karen & Peter Mount • Art & Carol Marie Nadelle • Robert & Patricia Neill • W.G. Nicholls • Emile Oliana & Alvin Iu • Charles H. Owens* • Ms Jennifer Palabay* • Pauline Petek • Jim Pianosi • Mr Robert W. Plyler • Ms Krista Prong • Ms Carolyn Ramos • Mr & Mrs John Rennie • Dr Lyn Robinson • William & Seonaid Ross • Nancy Rubenstein & Ruth Wahlstrom • Marti & Bob Sachs • Catharine Saxberg • John Schambach • Jan Schmitt • Heather Sheehan • William M. Short • Christina Skublics • Dr Tom Small • Phil Spencer • Paul Sportelli* • Strategic Charitable Foundation • Charles & Ruth Schwartz • William & Karen Streck • Ann &

Ross Stuart • J.C. Swallow • Douglas Tallon • Mr Jonathan Tan* • Jacquelynn L. Tarves • Maureen Simpson & Almos Tassonyi • Ms Jane Taylor • Jan & Ken Thompson • Catharina Tocchio • Judith Trotter-Field & Richard Field • Douglas & Jennifer Tufts • Lori L. & John R. Twombly • Mary Usher-Jones • Miss Kathleen Weber • Ms Lynn Weiner • Mrs Lori Williams • James Wilson • Ms Jane Wilson • Vida Winegarden • Julian & Nandita Wise • Mr & Mrs Doug Woods • John & Leslie Wright • Morden S. Yolles • William Young • 15 anonymous gifts

SUSTAINING (\$600+) Andy & Karen Abrams • Sally Adamson • Susan Aihoshi • Matthew & Phyllis Airhart • Marilyn & Joseph Allevato • Audrey Amo & Alan Bowers • Alan Anderson • Kay & David Anderson • Sue Anderson • Nancy Brown Andison & Mike Andison • Laurie & Michael Andrews • Dr Charles & Mrs Susanne Armitage • Marilyn Bardeau • Ms Pippa Barwell* • Fred & Karen Beattie • Steve Beauty-Front Row Insurance Brokers • Michel & Doreen Bell • Carol Bell • John & Donna Bellsmith • Mrs Grazyna Bergman & Mr Douglas Kiefer • Michael Berlis & Ellen Cheslock • Albert & Lynne Bishop • Helen Bishop • Steven & Allison Blakey • Ms Christine Bloch • Rory Bolger & Helene Rottenberg • Ms Kimberley Bolton • Lucy & Jim Bondy • Arlene Book • Dr & Mrs Gerald & Sandra Boswell • Jennifer Bradbury • Don & Debbie Breiter • Jeannette Briggs • Mary Bright • Dena Broeders & David Hunter • Ms Barbara Brown • Mr Dan Brown • Mrs Heidi Brown • Ms Katherine Buchanan • Bill & Sharon Burns • Mr Frank Carere • Graham Carpenter • Brian Carr & Kathryn Elliott • Francesco & Betty Catanzariti • Dean & Mary Jane Chamberlain • Sandra Chodarczewicz • Ellen Christy & Paul Sikora • Mr & Mrs James Clemens • Close Shavians • Kenneth Copland • Mr & Mrs M.G. Corbett • Paul Couch & Vicki Prescott • Joan D. Cranston • Mike & Heather Cross • Joyce Czaban • Bob & Diane Czarnik • M Davidovic • George & Kathleen Davie • Ms Marilyn Davis • Kathryn Derby & Robert Sexsmith • In memory of Mary Anne Devereaux • Sheila & James Drury • Ms Marjorie Dumbrell • Mr Michael Durman • Chris & Nancy Eames • Carl S. Ehrlich & Michal Shekel • Karen Elting • Mrs Evelyn Ernest • Robert W. Esler & Silvia Marcus • Susan Dalgetty Ezra & David Don Ezra • Robert & Ruthann Fagan • Livio Farallo • Mr Greg Fedoryn & Mrs Susan Henry • Mr David Feeny • Mary Thomas • Barbara Fingerote • Graham & Silke Flint • Linda & Ken Foxcroft • Mr Wayne D. Gale • David P. Gardner & Tim O. Mains • Courtney & Gerard Garneau • Bente & Tom Garner • Holde Gerlach • Allen & Maida Gerskup • Thomas M. Gervasi • Marie Gillespie • Mr Murray Gleave • Marcia & Bernie Glick • John & Susan Goddard • Larry & Catherine Graber • Dorothy Graham • Ms Cindy Grant • Brian & Lenore Greaves • Marcia & Michael Grimes • Vance & Virginia Gudmundsen • Linda Haist • Peter Hall • Tanis Hall • Virginia Hamill • William Hammond • Eric Harper & Tina Kaye • Phil & Dolores Haverstick • Helen Hawkins • Nancy Hayden • Ms Linda Helson • Lane & Edith Hemaspaandra • Robert & Jo Henderson • Audrey Hendrickson • Glynis A. Henry • Margot Hickson & Ian Reece • Bill & Rosette Hillgrove • Tom Hoadley & Cindy Lombardo • Ms Sharon Holland • Jim & Jean Horne • Art Huber & Janet Jeffrey • James Hughes • Mr Timothy R. Hulsey • William Hynes & Robert Bartley • Barbara G. Inglese • Barbara Jackel • Mr Mark D. Jacobs • Jean Jagendorf • Janet James • Joan & William Jaynes • David & Leslie Jeanneret • Audrey Johnston • Rod Johnston • Keith Jones • Scott & Beth Jorgensen • Richard Joyrich • George & Gail Julie • Michael Kaul • Linda Kenny & Ralph Eades • Ms Patricia Kersey • Ms Inga Khan • Mr & Mrs Charles T. King • Richard & Sally Kinsey • Mr & Mrs I. Paul & O.M. Komarnicky • Mr & Mrs Fred H. Kotani • Mr Jim & Sandy Koteles • Terry Kratz • Lois Kurtz • Bonnie Lamourie & Ronald Newman • Catherine Lawrence & Eric Papenfuse • Mr & Mrs B.J. Laws • Sharon & Alan Lesgold • Craig & Abby Lewis • Mr Colin Lindsay • Cathy Lindsey • David & Diane Lisburn • Mrs & Mr Gillian & Bob Little • Ms Sonya Livingston • Rev Karl E. Loeb • Robert & Bonnie Logan • Mr Steve Lowden • Mary & Kenneth Lund • Edward Lupa • Beverly & Charles Lynde • Mr Arthur MacDonald • Mrs & Mr Jacqueline & John MacInnes • John Brian MacIntyre • Mrs Heather MacNeil • James & Gladys MacPherson • Don & Helga MacRae • Paul Madeley, in loving memory of Gayle Stokes • Marion E. Magee • Kathy & David Maister • David & Diana Mason • Pauline Mateas, in memory of Lyle R. Nickle • B.J. Matheson-Bodnar • Patricia & Louis Mautino • Colin & Sharen Mayers • Daniel & Patricia McClenaghan • D. Ann McClure • Ross & Fran McElroy • John & Erna Mewhinney • Bishop Daniel Miehm • Lynda & Jim Miller • John Mills Sr & Jill E Mills • Elliott & Elyse Milstein • Marg Misener • Mary Mizen++ & Chris Booth • Alan Moffett • Dr James C. Moore • E. Morandi-Bonner • James & Mary Morgan • Arthur & Franca Moss • Donna Moss • Marg & Gary Mousseau • Dr Mary Ann Mountain • Carol & Linda Muehlig, in memory of Gladys Muehlig • Bernd Mueller • Lynn & Stephen Muench • Mrs Dawn D. Mullinger • Ms Donna Mullins • Edmund & Mary Murphy • Debbie Myers • Janet-Lee & George Nadas • Heidi Nadon • Doug & Mary Neal • Nick & Jean Neumann • Karin Nitsch & James Rose • Mr Fergus O'Donnell • Lynn & John O'Donnell • Michael & Laura O'Hara • Alek & Dyanne Oleszkowicz • Dr Elizabeth Oliver-Malone • Michael & Lisa Orlandi • Charles & Judy Overland • Nancy Kay Owens • Thomas & Susan Palmer • Bonnie & Dennis Parass • John Park & Sharon Tocher • Ms Maureen Parry • Mrs Audrey Paton • D. Murray Paton • Mr & Mrs Frank Penny • Mr & Mrs Perkins • Mr Steven L. Peters • Lisa Rae Philpott • Mr & Mrs John G. Polzin • Richard Potter & Joan Somerville • Jim & Bonnie Powell • Dr Joanne Powers • Gaye-Ann & Les Pracovics • Mr Joe Proietti • Gerald & Veronica Punnett • Julian+ & Alice K. Rance • Ms Dyanne Ratner • Robert J. Redhead • A. Reeve

& C. Rose • Celia & Owen Ricker • Keith & Susan Rivers • Dr & Mrs E. Lee Robbins • Mr Robert Robinson • Mr Paul Rogers • Mary Anne Rokitka • Geoff Rowell • Lorraine & Manfred Rudolph • Neil Rudolph & Susan Cluff • Kathy & Roger Sabo • Rowena & Peter Samuel • Jan & Paul Sanderson • Bill & Kathy Sanford • John & Donna Schwartzburg • Linda Seifert • Robert and Deborah Shakotko • Julie Shannon • Paula Shapiro • Marilyn & Paul Shepherd • Robert Simpson & Catherine Craig • Thomas Simpson • Donald B. Smith • Mrs Gene Anne Smith • Sheila & Peter Smith • Judy Snyder • Robert Spadoni • Mr David Spence • Myrna Stait-Gardner • Linda & Mark Steinman • Mr Robert Stitt • David & Beverley Stone • Barbara Stratton • Dr Alex Sunarich • H. Allen & Valerie R. Swanson • Donald Szydlo • Joanna K. Taylor • Helen E. Tazzman • Alan Tenenhouse • Dr Eva Tlusty • The Toby Family • Mary Toll & William Heimann • Peter Toller • Dr M.J. Toswell • Nanci Turk • Peter M. Turner • Larry & Joan Urbanoski • Fay & Garry Vanden Beukel • Dr Nancy J. Vivian • Helen Vosu & Donald Milner • James D. Walker • Nick & Marg Walker • Lisa Wascovich & Marie Ivkanec • Lawrence Weis & Dr Kathi McCarroll • Shan & Ivor Wharf • Alden & Susan White • Phillip & Kimberley* White • Mr Brian Williams • Ione S. Williams • Larry Willis & Robyn Ellis • Rev Mark J. Wolski • Eve Wylie • Julia & Jerry Yaffee • Bill & Claudia Zehe • 29 anonymous gifts

ENDOWMENT

The Shaw's Endowment Fund totals more than \$37 million and provides this Festival with a portion of the net income earned each year – a vital and reliable source of revenue. The Shaw's Endowment has grown thanks to the following generous donors and their Funds which support a diverse range of initiatives and programs:

Bram & Bluma Appel, *Bram & Bluma Appel Playwright in Residence Fund* • Carol & David+ Appel, *Carol & David Appel Play Development Fund* • Estate of Lillian M. Aylesworth, *Robert & Lillian Aylesworth Endowed Academy Fund* • Marilyn++ & Charles++ Baillie, *Christopher Newton Interns Fund & Baillie Family Fund for Education* • Charles Balbach++, *Gardens & Beautification Fund* • James F. Brown++, *Debra J. Graham & James F. Brown Fund* • Walter Carsen+, oc. *Rose Fund* • John Cronyn, *John Cronyn Fund* • Margaret & Jim Fleck, *Paul D. Fleck Fund* • Doralee & Lawrence Garfinkel, *David Garfinkel Memorial Fund* • George Weston Ltd, *Director's Project Fund* • Corinne Hansen, *Ali & Corinne Hansen Fund* • Martha+ & Tom++ Hyde, *Jackie Maxwell Studio Theatre Fund* • Ivey Foundation, *Academy Professional Endowment Fund* • Beryl Ivey & Richard M. Ivey, *Academy Professional Endowment Fund* • Don & Gundy+ Jackson, *Gundy Jackson Fund* • Diane++ & James King, *Shaw Festival Travel Fund* • Ed+ & Ann King, *Ed & Ann King Wardrobe Endowment Fund* • Macdonald Family, *Macdonald Family Fund* • H & R Mida Charitable Foundation, *H & R Mida Fund* • Michael++ & Katie++ Militello, *Katie & Michael Militello Endowed Fund* • Tim++ & Frances++ Price, *Tim & Frances Price Risk Fund* • Andrew++ & Valerie Pringle, *Andy Pringle Creative Reserve Fund* • Calvin G. Rand+, *Calvin Rand Fund* • William++ & Meredith Saunderson, *William & Meredith Saunderson Acting Apprentice Program Fund* • Shaw Festival Guild, *Shaw Guild Endowed Fund* • The Slaughter Family Foundation, *The Slaughter Family Academy Endowed Fund* • Allan Slaughter+ & Standard Broadcasting, *The Newton Awards* • Donald++ & Elaine++ Triggs, *Donald & Elaine Triggs Technology Endowment Fund* • Michael & Anne Tyler, *Michael & Anne Tyler Fund for the Academy through the Victoria Foundation* • 1 anonymous gift

In addition we would like to thank the following who have generously contributed \$25,000 or more to the Shaw Festival Endowment Fund and/or Restricted Funds through the Shaw Festival Endowment Foundation:

Ron++ & Barbara++ Besse • J.P. Bickell Foundation • John & Nancy Bligh • Estate of Ruth Bolt • Shauneen+ & Michael Bruder • Estate of Penelope Carter • Gary+ & Cathy Comerford • Michael Eagen & Michele Darling+ • Anthony & Shari Fell • Art & Val+ Fleming • David & Amy Fulton • Brenda Gibson • Estate of Lawrence George Hodgett • Rennie & Bill+ Humphries • Estate of Dr Mary Beth Jennings • Lewfam Foundation • Manulife Financial • Estate of John Mappin • Catherine & Maxwell Meighen Foundation • Norman & Marian Robertson Charitable Foundation • Estate of Angela Roland • Gary & Donna Slaughter • Maureen+ & Wayne Squibb • Estate of Helen Allen Stacey • Highlands Charitable Foundation • Walker Industries Holdings Limited • Carol Walker & Estate of John Greenhill Walker • Estate of Paul Warun • Barbara+ & Colin+ Watson • Bruce++ & Susan Winter • 2 anonymous gifts

With the participation of the Government of Canada and the Government of Ontario.



DIRECTED & RESTRICTED FUND GIFTS

INDIVIDUAL GIFTS (\$1000+) Charles Balbach++ • Peggy Bell, in loving memory of Ken Bell • Paul Madeley, in loving memory of Gayle Stokes • Gabriel Pascal Memorial Fund • Marilyn Pilkington+ & Wayne Shaw • Joseph & Jeltje Reid • 2 anonymous gifts

SPECIAL APPEAL (\$600+) Gail & Alick Innes • Tim++ & Lisa Johnson • Gail & Robert Kostash • Ian Orchard & Angela Lange • Richard & Nadine Osborn • Brian & Paddy Parr • Robert Purves • David Reynolds • Nick & Marg Walker • Julia & Jerry Yaffee • 3 anonymous gifts

PHILIP AKIN BLACK SHOULDERS LEGACY AWARD This award was established in honour of Canadian Director/Playwright Philip Akin. Gifts to the Philip Akin Black Shoulders Legacy Award are invested by the Shaw Festival Endowment Foundation to support young-in-craft Black Canadian theatre artists through financial support, artistic guidance, and national promotion. Each year, up to five artists are awarded a minimum \$5000 prize towards training and opportunities to grow their craft.

LEAD DONORS (\$10,000+) Buddies in Bad Times Theatre • Emma Donoghue • Lindy Green & Sam Chaiton • Jefferson & Sally Mappin • The Metcalf Foundation • The Musical Stage Company • Andrew++ & Valerie Pringle • Shaw Festival

GIFTS OF \$500 OR MORE Thom Allison • Arts Club Theatre Company • David Auster • Alethea Bakeorgeorge • Victoria Barber • Paul Beauchamp • Belfry Theatre • Judith Bowden* & Jeff Cummings* • Theresa Boyle • Cahoots Theatre • Canadian Stage • Centaur Foundation for Performing Arts • Suzanne Cheriton • Derrick Chua • Mitchell Cohen • Steven G. Cumyn • David Daniels • Patrick David • Megan Deeks • Cassandra Di Felice • Factory Theatre • Yvonne Fleck • John Goddard • Harold Green Jewish Theatre • Kate Hennig* • Ray Hogg • Robyn Hoja • Astrid Janson • Michael Jones • Pauline Jones • Tamara Jones • Thomas Jones • Koffler Centre • Mitchell Marcus • Leanne Matlow • Racheal McCaig • Bart Nickerson • Nightwood Theatre • Stacey Norton • Obsidian Theatre Board of Directors • Obsidian Theatre Company • Playwrights Canada Press • Kimberley Rampersad* • Luke Reece • Suzy Rodness • Alicia Rose • Amanda Rosenthal • Royal Manitoba Theatre Centre • Rupal Shah • Michael Sinclair • Celia Smith • Dennis Souder & Deborah Bannerman • Souleppper Theatre • The Stratford Festival • Summerworks • Talk Is Free Theatre • Tarragon Theatre • Theatre Calgary • Theatre Gargantua • The Theatre Centre • Kristen Thomson • Alan & Janet Walker • Ellen Wallace • Lucy White • Young People's Theatre • Rhonda Zwingerman • 1 anonymous gift

THE DOHERTY-RAND LEGACY CIRCLE Recognizes generous individuals who commit to future support through bequests or other legacy gifts.

Bob & Dorothy Aaron • Mr Doug & Dr Lavonne Adams • Robert G. Anderson & Charles William Tate • Anonymous Buffalo Donors • Callie Archer • Scott & Ruth Aspinall • Rob Ayling • Deanna Baker • Charles Balbach++ • Drs Jolie Ringash & Glen Bandiera++ • Lorne++ & Rosemary Barclay • Patricia & Barrie Barootes • Laurie Barrett • Joann Bean • Peggy Bell • Thomas & Linda Beran • Stacey Lynn Bilotta • Dr Brenda Birkin • Ronald James Boone • Norman Bradshaw • James F. Brown++ • Robin Campbell++ & Peter Jewett++ • Truly Carmichael* & Tim Jennings+++ • Thomas A. Caster • Anne Cattermole Levy • Alberta G. Cefis++ & Ilio Santilli++ • Dr Kathy Jane Chamberly • Janice Coles • Glenna & Derek Collins • William & Lacey Anne Collins • Douglas G. Crowe • Barry H. Davidson • Patricia G. Debrusk • Marilyn L. Dickinson • Dr L. Delf Dodge & Mr Timothy M. Dodson • Mr James Duhaim & Dr Heather Hannah • Vivien Dzau++ & Daniel MacIntosh • Andrew Colwell & Richard Ellis • Steven Endicott • Carol Baggott Forte • Lorna & Walter C. Gates, Jr • John Geller • Mrs Priscilla Gerde • Judy & Peter* Gill • Wendy++ & Bruce++ Gitelman • Wendy Glazier • Alexander Gluskin & Shauna Sexsmith • Suzanne Gouvernet • Mr & Mrs David Graper • Pat Graves • Mike Grey • Maryann & Peter Grierson • Lyle Hall++ • Dr Marilyn J. Haring • Laurie+ & Douglas Harley • Donald Harrington • Brian Harrison & Daryl Novak • Ellen L. Hawman • Suzanne Hébert+ • Pamela++ & Robert Heilman • Mary E. Hill++ • Lauri & Jean Hiiwala • Susan A. Howard • Hunter Green Trust • Martha+ & Tom++ Hyde • Colleen++ & Brian Johnston • Ron & Nancy Johnston • Steve Johnston & Ron Price-Jones • Rebecca++ & Ian++ Joseph • Douglas Kahn • Karen & Howard Kaplan • James & Diane++ King • Tom & Barb Kuby • Tammy Laber • Dr & Mrs Richard V. Lee • Larry Lubin • Ronald H. Luczak++ • R. Susan MacIntyre • Joanna Manning • Dennis & Bernadette Martin • Gail Martin • Dr Donald McCreary • Mary I. McLeod Foundation • Sylvia M. McPhee • Mrs Stephanie Meredith • Cindy Mewhinney* • Paul & Karen Munninghoff • Christopher Newton* • Brian & Paddy Parr • Robin Pitcher • Tim++ & Frances++ Price • Sam & Robin++ Ridesic • Margaret A. Riggan • Patricia C. & Forrest H. Riordan • Thomas R. Roese & William H. Frank • Joy Rogers • Larry J. Santon • Manfred & Phyllis Schaefer • Sabine & Jochen Schleese • Nancy Smith++ • Wendy & Wayne Smith • Elizabeth A. Stirling • John & Patricia Stocker • Ken Stowe & Nita Farmer • Scott Sunderland • H. Allen & Valerie R. Swanson • Douglas Elton Tallon • Lynda & Stephen Tepperman • Elizabeth Terry • Marilyn & Jim Thompson • Peter & Marie Van Der Gulik • Ian Waldron & Tim Redmann • Carolyn J. Warner • In memory of Sandra Louise Warun • Harriet 'Sis' Bunting Weld+ • Philip & Kimberley* White • Jim Whitehead • Deborah & Grant Williams • 50 anonymous gifts

TRIBUTES & IN MEMORIAM GIFTS

GIFTS RECEIVED IN MEMORY OF Diana Beacham • Marshall Berman • Evan Gerald Birks • Maureen Carpenter • Noah Cowan • Joseph Francis Earls • Patricia W. Fox • William French • Dave Galloway • Jack Hahn • Dr Tom Heintzman • Peter Herrndorf • Colleen Diana Howard • Joan Louise Clark Jarvis • Elspeth Johnson • Matilde Kaip • David Kent • Norbert Lapczynski • Christopher Li Greci • Donald Cyril Lubick • Dr John T. Luce • Gary Manning • Judy Manning • Allen Mervin • Alfred Mouget • Christopher Newton* • David Owens • Oliver Owens • Linda K. Parr • Landon Mackenzie Pearson • Bill Rankin • Joan & George Reynolds • John A. Rhind • Victor A. Rice+ • Douglas Rogers • Keith Salmon • Glenna & Charles Sloan • Gayle Stokes • Normand & Sally St-Onge • James Michael Taylor • Paxton Whitehead* • Annabelle Weiss • 1 anonymous gift

GIFTS RECEIVED IN HONOUR OF Samara Ball*, Senior Box Office Representative • Cast & Crew of *Fairview* (Canadian Stage) • Mary Mizen++ & The Shaw Guild • Not Ordinary Traveling Ladies • Props Department* • Harriet Stairs+ • Theatre Lovers & Fans of Damien Atkins* • Kim White*

DONATIONS IN KIND (\$1000+)

Dr Harry Fung • Mary E. Hill++ • Elizabeth Molson • Donald++ & Elaine++ Triggs • Sherrie Webster-Rosen

FOUNDATIONS

James A. Burton & Family Foundation • Cullen Foundation • Donner Canadian Foundation • Elcan Ridge Foundation, in memory of Elspeth Johnson • Fleming Foundation • The Joan & Clifford Hatch Foundation • Humeniuk Foundation • Jackman Foundation • The Henry White Kinnear Foundation • The Lawrason Foundation • The McLean Foundation • Mary I. McLeod Foundation • The Catherine & Maxwell Meighen Foundation • George Cedric Metcalf Charitable Foundation • Philip & Berthe Morton Foundation • Roach Family Foundation • The Slight Family Foundation • Dorothy Strelsin Foundation • 3 anonymous gifts

CORPORATE

THEATRE, PRODUCTION & STAGE SPONSORS 124 on Queen Hotel & Spa • BMO Financial Group • Burgundy Asset Management Ltd • Fairfax Financial Holdings Limited • Hummel Properties Inc • Paradigm Capital Inc • The Shaw Guild • TD Bank Group

PROGRAM SUPPORTERS CIBC • Critelli's Fine Furniture • Hodgson Russ LLP • Niagara Falls Bridge Commission • RBC Foundation and the RBC Emerging Artists • Rich's • Riverview Cellars Estate Winery • Scotiabank • Somerset B&B • Spirit in Niagara – Small Batch Distillers • Sun Life • Vintage Hotels

PRODUCT SPONSORS & IN-KIND SUPPORT Hummel Properties Inc • Jackson-Triggs Estate Winery • Navigator Ltd • Niagara Airbus • Peller Estates Winery & Restaurant • Trius Winery & Restaurant • Riverbend Inn & Vineyard

PERFORMANCE HOSTS & BUSINESS MEMBERS Allstream • Cenovus Energy • Home Instead Senior Care • Irish Design • It's All Fun & Games • Niagara Holiday Rentals • Lumsden McCormick CPAs • Procor Limited • Simpson's Pharmacy, Virgil & Simpson's Apothecary, Niagara-on-the-Lake • Wine Growers Canada • The Woodbridge Company Limited

VOLUNTEER COMMITTEES Thanks to all of our volunteers – without their support, many of our programs and events would not be possible.

THE SHAW GUILD Mary Mizen++, *President* • Alan Walker+, *Past President*

The Shaw Guild is a large group of volunteers who support and promote the Shaw Festival. They are involved in many activities including greeting patrons, taking tickets, leading backstage tours, beautifying the theatre gardens, running successful fundraising events, and building awareness and engagement for The Shaw. Collectively, they donate more than 13,000 volunteer hours each year.

SHAW BOXING Marc St-Onge++, *Chair*

SHIVAREE Chris Semple, *Chair*

A LASTING LEGACY FROM OUR U.S. FRIENDS

**Thank you,
Delf & Tim!**



"We appreciate how The Shaw has both persevered and progressed through years which have challenged us all. When the world shut down, Shaw actually managed to expand its presence in our lives.

Resilience and innovation are truly essential in a performing arts organization. We joined The Doherty-Rand Legacy Circle to foster this rare combination of perseverance and progress. We encourage you to join, and share in the personal experience that this Festival is for us. Thanks, Shaw!"

Delf Dodge &
Tim Dodson

Photo by Ken Rowe.

For more about The Doherty-Rand Legacy Circle, contact Kim White at kwhite@shawfest.com or call 289-783-1924



The Doherty-Rand
Legacy Circle

**SHAW 20
FESTIVAL 23**

PROUD PRESENTING SPONSOR OF

Shaw Festival's Theatre for All program

We live in a country with a rich and deep appreciation for arts and culture. We're proud to support Shaw Festival's Theatre for All program, enabling those of all means and backgrounds to enjoy the very best.



SHAW 2024

FESTIVAL THEATRE

LERNER AND LOEWE'S MY FAIR LADY

Book and Lyrics by Alan Jay Lerner
Music by Frederick Loewe
Adapted from Bernard Shaw's Play and
Gabriel Pascal's Motion Picture *Pygmalion*

ONE MAN, TWO GUVNORS

By Richard Bean
Based on *The Servant of Two Masters* by Carlo Goldoni
With songs by Grant Olding

SHERLOCK HOLMES AND THE MYSTERY OF THE HUMAN HEART

By Reginald Candy
Based on characters by Sir Arthur Conan Doyle

ROYAL GEORGE THEATRE

WITNESS FOR THE PROSECUTION

By Agatha Christie

THE SECRET GARDEN

A Play with Songs
Based on the novel by Frances Hodgson Burnett
Adapted for the stage by Jay Turvey and Paul Sportelli

THE ORPHAN OF CHAO (LUNCHTIME ONE-ACT)

Adapted by Michael Man
Based on the classical Chinese drama,
The Great Revenge of the Zhao Orphan
By Ji Junxiang

CANDIDA

By Bernard Shaw

JACKIE MAXWELL STUDIO THEATRE

THE HOUSE THAT WILL NOT STAND

By Marcus Gardley

SNOW IN MIDSUMMER

By Frances Ya-Chu Cowhig
Based on the classical Chinese drama,
The Injustice of Dou E That Moved Heaven and Earth
By Guan Hanqing

SPIEGELTENT

THE SHAW VARIETY SHOW

THE ROLL OF SHAW

KABARETT

COTTON CLUB

HOLIDAY SEASON

A CHRISTMAS CAROL

By Charles Dickens
Adapted and originally directed by Tim Carroll

LERNER AND LOEWE'S MY FAIR LADY

Book and Lyrics by Alan Jay Lerner
Music by Frederick Loewe
Adapted from Bernard Shaw's Play and
Gabriel Pascal's Motion Picture *Pygmalion*



Julia Course backstage, (Noël Coward's *Blithe Spirit*). Photo by Peter Andrew Luszyk.

2024 SEASON TICKETS GO ON SALE DECEMBER 2!
SHAWFEST.COM | 1-800-511-SHAW