

THE LION, THE WITCH AND THE WARDROBE



SHAW 20
FESTIVAL 25

SHAW

Niagara-on-the-Lake

OUR 63RD SEASON IS DELIGHTFUL, IT'S DELICIOUS, IT'S DE-LOVELY.

Featuring the likes of Cole Porter, C.S. Lewis, Irving Berlin and of course Bernard Shaw. You get that and MORE when you visit The Shaw. Great theatre awaits in beautiful Niagara-on-the-Lake.



**BOOK YOUR
TICKETS TODAY!**



SHAWFEST.COM | 1-800-511-SHAW

We need to talk.

Have you noticed how rarely these days you pick up the phone and call someone? It's just so much easier to send a text, isn't it? Rather than deal with the messy, complicated, beautiful, real thing called conversation, you just fire off a text and then stare impatiently at the phone, waiting for an answer – thus wasting more time than if you had just called. But then, if you called, you might have to hear what was going on in someone else's life.

We all know there is a crisis of communication in our world. It manifests in so many ways: people turning in on themselves; the avoidance of opinions or even facts that contradict our position; the replacement of discussion by abuse. None of these things need be so. They have only happened because certain people have worked out that rage is more profitable than joy. Shame on us for letting them get away with it.

To watch a good play is to be reminded of the wonder of good words beautifully spoken. It may well be a wish-fulfilment fantasy – none of us really speaks as well as this in real life – but why not have something to aspire to? Not all of us can stand or move as gracefully as the people up on stage, either: but that doesn't stop us admiring them – and wishing we could have some of that presence ourselves. If only there were a way to learn how to communicate with such clarity and grace...

There soon will be. The Shaw is about to transform. Soon you will not only marvel at the eloquence and poise on our stages, but will have the chance to learn them yourself, from the best.

Watch this space.

TIM CARROLL, ARTISTIC DIRECTOR



FESTIVAL THEATRE THE LION, THE WITCH AND THE WARDROBE
• ANYTHING GOES • WAIT UNTIL DARK **ROYAL GEORGE THEATRE**
TONS OF MONEY • MAJOR BARBARA • MURDER-ON-THE-LAKE
JACKIE MAXWELL STUDIO THEATRE GNIT • BLUES FOR AN
ALABAMA SKY **SPIEGELTENT** DEAR LIAR • LA VIE EN ROSE •
ELLA AND LOUIS • MAY I HAVE THE PLEASURE? • THE ROLL
OF SHAW: THROUGH THE WARDROBE **HOLIDAY SEASON** A
CHRISTMAS CAROL • Irving Berlin's WHITE CHRISTMAS



2025 BOARDS

SHAW FESTIVAL THEATRE, CANADA

BOARD OF DIRECTORS

Ian M.H. Joseph, *Chair* · Timothy R. Price, *Vice Chair* · Gregory N. Prince, *Treasurer* · Elizabeth S. Dipchand, *Secretary* · Peter E.S. Jewett, *Past Chair* · Tim Carroll, *Artistic Director (ex officio)* · Tim Jennings, *Executive Director (ex officio)* · Philip Akin · Glen Bandiera, MD · Sylvia Bennett · Sheila Brown · Richard P. Ellis · Sandy Henderson, *President, Shaw Guild (ex officio)* · Thomas R. Hyde · Tim Johnson · Colleen Johnston · Carolyn Keystone · Daniel Patterson, PhD · Jodey Porter · Corinne Foster Rice · Robin Ridesic · Samiha Sachedina · Nicole R. Tzetzio · Jaime Watt

BOARD OF GOVERNORS

Timothy R. Price, *Chair* & Frances M. Price · Ian M.H. Joseph, *Vice Chair* & Rebecca H. Joseph · Tim Carroll, *Artistic Director (ex officio)* · Tim Jennings, *Executive Director (ex officio)* · Phyllis Ackerman & Hy Ackerman · Marilyn Baillie, CM & A. Charles Baillie, OC · Sylvia Bennett (*Chair, Development Committee*) · Barbara Besse & Ronald D. Besse · James F. Brown & Jean Stevenson, MD · Robin Campbell & Peter E.S. Jewett · Alberta G. Cefis & Ilio Santilli · Vivien Dzau & Daniel Macintosh · Wendy Gitelman & Bruce Gitelman · Pamela Davis Heilman · Sandy Henderson (*President, Shaw Guild*) · Mary E. Hill · Diane K. King · Mary S. Martino · Richard McCoy · James D. Meekison · Katie Militello & Michael M. Militello · Elizabeth A. Simmons & Edward D. Simmons, MD · Nancy Smith · Marc St-Onge (*Chair, Boxing Committee*) · Elaine G. Triggs & Donald L. Triggs · Michal Wadsworth · Gary Zalepa (*Lord Mayor, Town of Niagara-on-the-Lake*)

SHAW FESTIVAL THEATRE ENDOWMENT FOUNDATION

Anthony R. Graham, *Chair* · Lorne R. Barclay, *Vice Chair* · Richard D. Falconer (*Chair, Investment Committee*) · Tim Jennings, *Secretary (ex officio)* · Bo Wang-Frape, *Treasurer (ex officio)* · Kenneth P. Friedman · Colleen Johnston · Andrew M. Pringle · Samiha Sachedina · William J. Sauderson · Bruce Winter

SHAW FESTIVAL FOUNDATION (USA)

Ronald H. Luczak, *President* · James M. Wadsworth, *President Emeritus* · Sylvia Bennett, *Secretary* · Kenneth P. Friedman, *Treasurer* · Bettina Buss · Scott Snow · Nicole R. Tzetzio (*Legal Counsel*)

FOUNDERS

Brian Doherty, CM (1906-1974)
Calvin G. Rand (1929-2016)

HONORARY PARTNERS

The Right Honourable Mark Carney
The Honourable Doug Ford

The Shaw wishes to acknowledge and honour the land upon which we gather as the historic and traditional territory of First Nations peoples. In particular, we recognize and thank the Neutral Nation, the Mississauga and the Haudenosaunee for their stewardship of these lands over millennia. We also wish to thank all of the First Nations peoples in Canada, and the Indigenous peoples of the United States, for their ongoing and important roles in the caretaking of the lands beneath our feet.

Glass case in Macdonald Heaslip Lounge contains material from the Shaw Archives located in Guelph, ON, celebrating the 60th anniversary of the Shaw Seminar. Research and arrangement by Barbara Inglesse, Secretary of the International Shaw Society and Shaw's Education Department.

ACKNOWLEDGEMENTS

Copyright © Shaw Festival 2025. The Shaw's house programmes are designed and produced by Jeff MacKay. They are compiled and edited by Neil Barclay, with assistance by members of the creative management team. Production photography by David Cooper and Michael Cooper. Printed by Aylmer Express Graphics Group.

The Shaw Festival Archives are housed at the University of Guelph and maintained by the staff of the L.W. Conolly Theatre Archives.

The Shaw Festival is a member of the Professional Association of Canadian Theatres, and TCG (USA) and engages professional artists who are members of the Canadian Actors' Equity Association and The Niagara Region Musicians' Association, American Federation of Musicians of the United States and Canada, Local 298.



ASSOCIATED
DESIGNERS
OF CANADA

The Shaw Festival engages stage technicians, audience sales and services staff, and facilities staff supplied by Local 461, scenic artists supplied by Local 828, and designers who are members of Associated Designers of Canada ADC 659, of the International Alliance of Theatrical Stage Employees, Moving Picture Technicians, Artists and Allied Crafts of the United States, its Territories, and Canada.

A ROUND OF APPLAUSE FOR OUR PARTNERS

MAJOR SUPPORTERS

Marilyn &
Charles Baillie



David & Amy
Fulton

Tim & Frances
Price



THEATRE, PRODUCTION AND PROGRAM SPONSORS



Ron & Barbara
Besse



Wendy & Bruce
Gitelman

William & Nona
Heaslip Foundation

Mary E.
Hill

Humeniuk
Foundation

Christopher &
Jeanne Jennings

Diane
King



Gabriel Pascal
Memorial Fund



Foundation



Sylvia
Soyka

Dorothy Strelsin
Foundation



MEDIA, PRODUCT IN-KIND SPONSORS



GOVERNMENT SUPPORT



Parks
Canada

Parcs
Canada



ONTARIO ARTS COUNCIL
CONSEIL DES ARTS DE L'ONTARIO
an Ontario government agency
un organisme du gouvernement de l'Ontario

Ethan Rotenberg's internship in Music Direction was made possible through an investment by the George Cedric Metcalf Charitable Foundation and the support of The Shaw Guild. Eve Legault's appearance is supported by the Women in Musical Leadership (WML) program, facilitated by Tapestry Opera with lead partner the Toronto Symphony Orchestra, along with partners across Canada, including the Shaw Festival. Alexander Batycki, Celeste Catena, Taran Kim and Sepehr Reybod are supported by the RBC Foundation. The 2025 Christopher Newton Interns, Matt Alfano and Gabriella Sundar Singh, are generously supported by Marilyn and Charles Baillie. The 2025 Baillie Cohort: Jaden Kim, Eponine Lee, Dieter Lische-Parkes, Madelyn Miyashita, Joshua Sidlofsky, Éamon Stocks, Mikayla Stradiotto and Lindsay Wu are generously supported by the Baillie Family Fund for Education.

For more information on sponsorship opportunities and partnerships please contact Cindy Mewhinney, Director of Advancement, at 1-800-657-1106, ext 2339 or cmewhinney@shawfest.com.



Timeless stories beyond the stage



Scan QR code
to learn more.



AGA KHAN MUSEUM

CELEBRATING
10 YEARS

YOU'RE THE TOP

BEAUCHAPEAU

H A T S H O P

visit us online
BeauChapeau.com

f p @

call us toll-free
1-877-YOUR-HAT

Where *Luxury* Takes Centre Stage



Curtain up on timeless elegance, indulgent escapes,
and luxurious stays in the heart of Wine Country.

BOOK YOUR FESTIVAL GETAWAY TODAY!

Prince of Wales

QUEEN'S LANDING

piLLar-post

V
Vintage
HOTELS

vintage-hotels.com | 1.888.669.5566 | Niagara-on-the-Lake, Ontario, Canada

LIGHTHOUSE FESTIVAL HOME OF THE CANADIAN
SENSE OF HUMOUR

2025
SEASON

PORT DOVER MAY 21 - SEP 27
PORT COLBORNE JUN 11 - OCT 5

TICKETS \$48 EACH
STARTING AT No hidden fees

Live Theatre in **two beautiful lakeside towns!**
1-888-779-7703 | WWW.LIGHTHOUSETHEATRE.COM

**Always the best seat
in the house**

BTPM **PBS**

visit
NIAGARA-ON-THE-LAKE

2025 SIGNATURE EVENTS

Soirée En Blanc JUNE	Peach Festival AUGUST 8 TH & 9 TH
Artistry by the Lake JUNE 28 TH - JULY 1 ST	Candlelight Stroll DECEMBER 5 TH

TOURISM
NIAGARA - ON - THE - LAKE

**STAY
CONNECTED**

@visitniagaraonthelake
#exploreNOTL #visitNOTL
tourism@niagaraonthelake.com
905-468-1950
Subscribe to our newsletter

www.niagaraonthelake.com

SHAW 20
FESTIVAL 25

FRIENDS LIKE YOU MAKE THE WORLD A BETTER PLACE

**FOR ONLY \$10 A MONTH, YOU CAN BE PART OF THIS
INCREDIBLE COMMUNITY - AND BECOME THE
NEWEST FRIEND (MEMBER) OF THE SHAW!**

**CALL 1-800-657-1106 EXT 2556, EMAIL
FRIENDS@SHAWFEST.COM OR SCAN TO GIVE.**

***ONE-TIME GIFTS ARE ALSO GRATEFULLY ACCEPTED.**



2025 ENSEMBLE

ARTISTIC DIRECTOR Tim Carroll **EXECUTIVE DIRECTOR** Tim Jennings
ASSOCIATE EXECUTIVE DIRECTOR Melissa Novecosky **ASSOCIATE ARTISTIC DIRECTOR** Kimberley Rampersad **DIRECTORS** Tim Carroll · Selma Dimitrijevic · Kate Hennig · Peter Hinton-Davis · Eda Holmes · Rebecca Northan · Kimberley Rampersad · Sanjay Talwar · Jay Turvey

MUSIC DIRECTORS / COMPOSERS / SOUND

DESIGNERS Andy Ballantyne · Allen Cole · Ryan deSouza · John Gzowski · Sharath Patel · Miquelon Rodriguez · Paul Sportelli · Claudio Vena

CHOREOGRAPHY / MOVEMENT Matt

Alfano · David Chinchilla · Alexis Milligan · Allison Plamondon · Kimberley Rampersad · Geoff Scovell

· Genny Sermonia · John Stead **CREATORS** Marla McLean · Alexis Milligan · Travis Seetoo · Graeme Somerville

DESIGNERS Judith Bowden · Gillian Gallow · James Lavoie · Christine Lohre · Hanne Loosen · Lorenzo Savoini · Cory Sincennes · Rose Tavormina · Christine Ting-Huan Urquhart · Ming Wong

LIGHTING DESIGNERS Bonnie Beecher · Louise Guinand · Mikael Kangas · Kevin Lamotte · Chris Malkowski · Jeff Pybus

PUPPETRY Brendan McMurtry-Howlett

ILLUSIONS Kelly Wong

STAGE MANAGEMENT Jamie Anderson · Kelly Boudreau · Michael Duggan · Kevin Etherington · Georgia Holland · Amy Jewell · Becca Jorgensen · Sang-Sang Lee · Carolyn Mackenzie · Leigh McClymont · Annie McWhinnie · Lisa Russell · Allan Teichman · Dora Tomassi · Jane Vanstone Osborn

THE ENSEMBLE David Adams · Matt Alfano · Mary Antonini · Alexander Batycki · Kristopher Bowman · Alana Bridgewater · Fiona Byrne · Jason Cadieux · Celeste Catena · Julia Course · Nehassaiu deGannes · Cosette Derome · Sharry Flett · Kristi Frank · Sochi Fried · Patrick Galligan · Leslie Garcia Bowman · JJ Gerber · Élodie Gillett · Alexandra Gratton · Daniel Greenberg · Virgilia Griffith · Martin Happer · Bruce Horak · Jeff Irving · Patty Jamieson · Ron Kennell · Qasim Khan · Jaden Kim · Taran Kim · Graeme Kitagawa · Eponine Lee · Dieter Lische-Parkes · Allan Louis · Allison McCaughey · Stewart Adam McKensy · Marla McLean · Madelyn Miyashita · André Morin · Cheryl Mullings · Mike Nadajewski · Rebecca Northan · Jade Repeta · Sepehr Reybod · Kiera Sangster · Travis Seetoo · Joshua Sidlofsky · Gabriella Sundar Singh · Graeme Somerville · Jeremiah Sparks · Éamon Stocks · Mikayla Stradiotto · Taurian Teelucksingh · Michael Therriault · Jay Turvey · Kelly Wong · Shawn Wright · Lindsay Wu



IN MEMORIAM Mona Alonzo · Charles Balbach · Frank Bevan Leslie · Norman Browning · Denise Coffey · Jillian Cook · Martina Erskine · Robin Farmer · Angelo M. Fatta · Herb Foster · Derek Goldby · Nona Macdonald Heaslip · Bob Heilman · Chris Jennings · Marti Maraden · Sherry Nasmith-Jones · Barbara Proven · Paxton Whitehead · Frank Zalokar

George Bernard Shaw from *Pygmalion* film campaign, 1938.
© The Al Hirschfeld Foundation. www.AlHirschfeldFoundation.org

Adolphus Cusins, Major Barbara



A community for Shaw Scholars,
Theatre Artists, and Enthusiasts

www.shawsociety.org



OPERA
ATELIER

MOZART THE MAGIC FLUTE

OCT 15–19 | Elgin Theatre

40
YEARS

operaatelier.com

DEBUSSY PELLÉAS ET MÉLISANDE

APR 15–19 | Koerner Hall



OPEN DAILY | 245 KING ST. | 905-468-4443

Experience the
HARP-BEAT
OF NIAGARA

JOIN US FOR WEEKLY EVENTS, LIVE MUSIC, AND ENTERTAINMENT

Subscribe to our Inner Circle Newsletter to be the first to know about upcoming events, entertainment, discounts, and giveaways. Plus, you'll automatically be entered into our weekly \$25 gift card draw!



THEIRISHHARPPUB.COM/ENTERTAINMENT

BEYOND THE STAGE
SHAW 20
FESTIVAL 25

Al Hirschfeld's Broadway
June 20, 2025

David Leopold from the Al Hirschfeld Foundation hosts a fascinating presentation of the stories behind the lines of Hirschfeld's greatest theatre work. Following the event, a pop-up gallery will be available in the Macdonald Heaslip Lounge featuring limited, signed Hirschfeld prints.

Anecdotes and Stories from the Theatre

Hosted by Anthony Chase
August 9, 2025

**Theatre of Medicine:
Bedside Manner Returns**
September 27, 2025

For full list of events happening at the Shaw Festival this year, please visit...

WWW.SHAWFEST.COM



SHAW 20
FESTIVAL 25



THE JOY OF SHARED EXPERIENCE A SPECIAL APPEAL



What is fundamental to our collective growth? *Shared Experiences*. Support continued learning, shared connection, accessibility and more. Every dollar towards the \$150,000 goal counts, including **YOURS**. Visit shawfest.com/spa

The Secret Garden workshop participants. Photo by Peter Andrew Luszyk.

IN THE INTEREST OF ALL PATRONS

CELLULAR PHONES, SMARTWATCHES, CAMERAS AND RECORDING DEVICES During the performance, there is no photography or filming permitted, and cell phones ***must be turned off***. We do invite you to take photos when the house lights are on – pre-show, at intermission and post-show. Please ensure that wrist-watch/smartwatch notifications and other noisemakers are silenced during the performance. Alternatively, you can leave them with our staff at the Coat Check.

TALKING and candy wrappers are distracting to performers and fellow audience members. Please keep noise to a minimum during the performance.

ASSISTIVE LISTENING DEVICES for the hard of hearing are available at our indoor theatres only. There is no charge, but we do ask you to consider a donation at time of pick up. This donation helps with the cost to repair and replace these devices. Reserve early, limited availability. Please see the House Manager on duty.

IF YOU ARE LATE OR NEED TO LEAVE THE AUDITORIUM OR OUTDOOR SEATING AREA during the performance, you will be re-seated at a suitable break in the performance, at which time the seating location will be at the discretion of management.

FOR FIRST AID please see the House Manager or the nearest usher. At least one staff member on duty is trained in First Aid and CPR.

FOR YOUR SAFETY all of our theatres have the requisite exits and have been inspected. The theatres and exits from the buildings have emergency lighting in case of a power outage. In an emergency, our staff are trained to carry out an immediate and effective evacuation. You are requested to follow their instructions and remain calm. You will be directed to a marshalling area: please remain there until otherwise advised by our staff or emergency personnel. If you discover a fire you should activate the nearest alarm and, immediately following evacuation, identify yourself to a staff member and provide details of the alarm.



The Doherty-Rand
Legacy Circle

SHAW 20
FESTIVAL 25

Leaving a Legacy: MY GRANDCHILDREN ARE THE FUTURE

For 35 years, my husband Scott and I have understood what this Festival means to this town: theatre IS community. My grandchildren are the future of this community and the reason The Shaw has my enduring support.

- Ruth Aspinall, Governors Council and
Doherty-Rand Legacy Circle Member

**PLEASE SCAN QR CODE FOR
MORE INFORMATION**



FESTIVAL THEATRE, APRIL 9 TO OCTOBER 4

SHAW 20 FESTIVAL 25

TIM CARROLL, ARTISTIC DIRECTOR | TIM JENNINGS, EXECUTIVE DIRECTOR
MELISSA NOVECOSKY, ASSOCIATE EXECUTIVE DIRECTOR
KIMBERLEY RAMPERSAD, ASSOCIATE ARTISTIC DIRECTOR

THE LION, THE WITCH AND THE WARDROBE

Co-Adapted for the stage by
Selma Dimitrijevic and Tim Carroll
Based on the novel by **C.S. Lewis**

with DAVID ADAMS, LESLIE GARCIA BOWMAN,
ALANA BRIDGEWATER, KRISTI FRANK, ÉLODIE GILLET,
ALEXANDRA GRATTON, DANIEL GREENBERG, JEFF IRVING,
JADEN KIM, GRAEME KITAGAWA, DIETER LISCHÉ-PARKES,
MADELYN MIYASHITA, JADE REPETA, KIERA SANGSTER,
MIKAYLA STRADIOTTO, MICHAEL THERRIAULT,
KELLY WONG and SHAWN WRIGHT

Directed by SELMA DIMITRIJEVIC
Costumes designed by JUDITH BOWDEN
Lighting designed by KEVIN LAMOTTE
Scenic consultant JAMES LAVOIE
Pre-production design consultant BEYATA HACKBORN
Music direction, original music and sound designed by RYAN deSOUZA
Puppetry directed and designed by BRENDAN McMURTRY-HOWLETT
Choreographed by GENNY SERMONIA

Any video and/or audio recording, streaming or distribution
of this production is strictly prohibited.

PRODUCTION SPONSOR

Ron & Barbara
Besse

**CHILDREN & FAMILY
PROGRAMMING SUPPORTER**

Christopher &
Jeanne Jennings

Front cover design by Key Gordon.



"The dreams which lure us
into the adventures from
which we learn are always
at bottom the same."

Bernard Shaw,
From the Preface on Doctors
in *The Doctor's Dilemma*

PRODUCTION SPONSOR

Ron & Barbara
Besse

CHILDREN & FAMILY
PROGRAMMING SUPPORTER

Christopher &
Jeanne Jennings

From top: Jeff Irving as Peter,
Dieter Lische-Parkes as Edmund,
Alexandra Gratton as Lucy and
Kristi Frank as Susan.

THE CAST

In Alphabetical Order

Professor Kirke/Ensemble	DAVID ADAMS
Ensemble	LESLIE GARCIA BOWMAN
Spirit of Narnia/Ensemble	ALANA BRIDGEWATER
Susan	KRISTI FRANK
White Witch/Ensemble	ÉLODIE GILLETT
Lucy	ALEXANDRA GRATTON
Troll/Ensemble	DANIEL GREENBERG
Peter	JEFF IRVING
Ensemble	JADEN KIM*
Fenris Ulf/Ensemble	GRAEME KITAGAWA
Edmund	DIETER LISCHÉ-PARKES*
Ensemble	MADELYN MIYASHITA*
Mrs Beaver/Ensemble	JADE REPETA
Mrs Macready/Ensemble	KIERA SANGSTER
Ensemble	MIKAYLA STRADIOTTO*
Mr Tumnus/Ensemble	MICHAEL THERRIAULT
Aslan/Ensemble	KELLY WONG
Mr Beaver/Ensemble	SHAWN WRIGHT

Setting:

London

The Professor's House

Narnia

Stage Manager	LEIGH McClymont
Assistant Stage Managers	BECCA JORGENSEN, ANNIE McWHINNIE
Production Stage Manager	LISA RUSSELL
Associate Production Stage Manager	LEIGH McClymont
Assistant Director	ALLISON McCaughey
Associate Designer	ROSE TAVORMINA
Assistant Lighting Designer	JEFF PYBUS
Assistant Choreographer	GRAEME KITAGAWA
Original Music Recording Engineer	FRED GABRSEK
Fight Director	JOHN STEAD
Fight Captain/Puppetry Captain	JEFF IRVING
Dance Captain	GRAEME KITAGAWA
Voice and Dialect Coach	JEFFREY SIMLETT

Music for this production recorded by ANDY BALLANTYNE, Clarinet;
RYAN deSOUZA, Keyboards; ROSS MacINTYRE, Bass; TIM MULLIGAN, Drums

Additional Props assistance provided by Field, Paige Laporte and Ryan Mahon.

Additional Wardrobe assistance provided by Karen Nolan and Kathryn Urbanek.

Additional Scenic Art assistance provided by Kim Brown and Mathilda Pich.

* The Baillie Cohort is generously supported by the Baillie Family Fund for Education.

UNDERSTUDIES

MATT ALFANO, Mr Tumnus/Ensemble; LESLIE GARCIA BOWMAN, Fenris Ulf/Ensemble; ALANA BRIDGEWATER, White Witch/Ensemble; JASON CADIEUX, Professor Kirke/Ensemble; CELESTE CATENA, Susan; DANIEL GREENBERG, Peter, Mr Beaver/Ensemble; JADEN KIM, Lucy; GRAEME KITAGAWA, Edmund; MADELYN MIYASHITA, Mrs Beaver/Ensemble; CHERYL MULLINGS, Spirit of Narnia/Ensemble; MIKAYLA STRADIOTTO, Mrs Macready/Ensemble; SHAWN WRIGHT, Aslan/Ensemble;
LISA RUSSELL, Stage Manager; GEORGIA HOLLAND, Assistant Stage Manager;
BECCA JORGENSEN, Assistant Stage Manager

Running time is approximately 2 hours and 15 minutes including one intermission

A CONVERSATION BETWEEN ADAPTERS

SELMA DIMITRIJEVIC AND TIM CARROLL

Tim Carroll: Selma, did you know this book growing up in Croatia?

Selma Dimitrijevic: No! I hope it's okay to say that?

TC: Of course it's okay!

SD: No, I hadn't read it until I got an email from you saying "Would you like to come and work on it?" I'd known of the books mostly because of – well, because of here. Because I'd seen a couple of the adaptations here. But I'd never read any of them. So they were completely new to me. And I think that's actually useful. There is something about coming to it anew and having to look at it as a new play, rather than "How do I tell this story that everyone knows so well and has loved and admired and respected for generations?" So perhaps I've had the luxury of having a bit more freedom. Something might work beautifully in a book but what do we do with it now? How do we make it more dramatic? Or not more dramatic, but stage dramatic, rather than novel dramatic.

TC: And presumably there are books like this in Croatian children's literature?

SD: I have been thinking about that. There is certainly no series like Narnia, but there are books with similarities, of course. The thing that I find interesting is that every book I thought of had one thing in common: it's always a tight-knit group of kids, whether it's a family, or a gang who live on the same street. And always something big is happening outside that they have no power to change. So they find something in their lives – or that thing finds them – where they get to have an adventure, where they have agency. Sometimes it's to do with World War II, because obviously that was a big thing in our part of the world, but I think all those writers, both consciously and subconsciously, understand how big a thing it is for a kid to be given some agency when you think you have none.

TC: So, what were your first impressions reading *The Lion, the Witch and the Wardrobe*?

SD: I thought it was incredibly contemporary. The main thing that spoke to me was: "How do you choose the right side?" There is that moment where Edmund says: "How do we even know which is the right side?" And then even more interestingly: once you realize you have chosen the wrong side, how do you find your path back? And for us, when someone has chosen the wrong side, how do we allow and invite them and help them to find their way back, rather than go "Well, you're the bad one now, so we are done with you, thank you very much"?

TC: For the reader, it's very satisfying that, when Edmund has made the wrong choice, he is more or less immediately forced to see the error of his ways. There's no way he can deny it to himself. But that's kind of a wish-fulfilment fantasy, because we know that, in real life, when people have made a bad choice, more often than not they will double down and take up more and more insane positions sooner than admit they were wrong. Edmund isn't really given the chance to do that. He's immediately treated so terribly by the White Witch that he realizes he's made a mistake. I sometimes think, looking at the world now, that it would be lovely if we could all be confronted with the consequences of our mistakes as directly and immediately as Edmund is.

SD: Yes, that would be nice, wouldn't it? But you can't blame Edmund for being taken in to begin with. When he first meets the Witch, her true nature is not so obvious that he can't easily deceive himself.

TC: Oh yes, Lewis makes that first encounter very beguiling. And I don't at all blame Edmund for thinking "This is great! Endless Turkish Delight! A beautiful lady making much of me!" I mean ... what's not to like?

SD: Thinking "I'm the cleverest boy ever!"

TC: Of course. But there is almost no interval between his going back to her and saying "They're over at the beavers' house," and his realising "Oh, I shouldn't have done that." And



Clockwise from top: Illustration by Pauline Baynes of Mr Tumnus and Lucy Pevensie in *The Lion, the Witch and the Wardrobe*; © AF Fotografie/Bridgeman Images. Children evacuated from London during World War II; © Illustrated London News Ltd/Mary Evans. Public information poster circa 1942; © Mary Evans Picture Library/Onslow Auctions Limited.



that's why I think your focus on "What do you do when you know you've made a mistake?" is an interesting one because in the book the answer is: not very much. There's an offstage conversation between Aslan and Edmund (which you've cleverly brought onstage), which is clearly something along the lines of "Do you understand what you did wrong? Are you ready to make amends?" And then this rather unsatisfactory, very English, reconciliation scene - all it takes is a handshake and a "Sorry" - and then on we go. So I think lingering on that a bit, on the reality of the pain that is left by betrayal, the embarrassment...

SD: The shame...

TC: The shame, yes, there is a lot of dramatic potential in seeing that play out.

SD: And hopefully we prolong it, not by just having him say "I'm sorry," but by having him earn that forgiveness through his actions. That allows us to take that particular strand of the story almost all the way to the end, to the battle. Because it's only through his heroism there that he is fully welcomed back into the fold.

TC: Yes, I think that's very important. Earlier on, you used the word "agency." An objection that a lot of writers like Philip Pullman have to C.S. Lewis is that the kids don't have any agency. They say that Lewis is so busy constructing an allegory of Christianity, with its doctrine of "Just surrender everything to Christ and He'll take care of you," that it doesn't really matter what anyone does. Even though Peter does fight the wolf and they do all behave quite bravely in the battle, ultimately it doesn't matter because, like Christ, Aslan will sort it all out in the end.

SD: But not in our version.

TC: Not in our version. And I think that's really important for the feeling of redemption at the climax.

SD: I'd say we've allowed the battle to be as exciting and dangerous as the moment when Aslan first steps back and lets Peter fight the wolf and says "Let the boy earn his..."

TC: "Spurs."

SD: "Spurs!" That's the word. In my mind, it almost feels like it would be better if the kids lost this battle - as long as they could still be together to fight another one - than for Edmund not to be accepted back into the family. So what Aslan is doing - what I think every good leader does - is to create space for them to be the best they can be and have agency. It's a test. He's saying "I'm not necessarily going to let you get killed, but I may let you get badly injured, if that's how you need to learn." He may be there to rescue them if it all goes wrong, but we mustn't be allowed to be sure of that, because then there is no jeopardy. The Christian allegory doesn't matter to me. But dramatically, in a story or a play, if you have someone whose job is just to show up and resolve everything, there is no drama.

TC: I think we agree that the allegory is neither here nor there in terms of what we need to make a stage play. I only mentioned it because it is the only way I can understand why Lewis would employ such a dramatically unsatisfying *deus ex machina*. I suppose, for Lewis, Aslan stands for a genuine deus.

SD: I think you're right.

TC: And then the other thing that we've changed at the end is the defeat of the White Witch. In the novel, the Witch is killed, so there is a real danger that one thinks "Well, she's gone, therefore evil has left our world." Now, to be fair to Lewis, I think he actually makes it very clear, over the course of the whole Narnia series, that the defeat of evil is not so straightforward, and that evil has to be confronted in every generation. But it was important to both of us, wasn't it, to incorporate that idea into our version. I think, without giving anything away, that we have done that.

SD: We have also added to Lewis in the way we have slightly resolved Tumnus' story arc. Or at least enhanced it?

TC: Mr. Tumnus is such a popular character. Everyone who's read the book remembers Mr. Tumnus, so to have him disappear from the story and almost never return - apart from a tiny



Clockwise from above: Michael Therriault as Mr Tumnus and Alexandra Gratton as Lucy; The Ensemble; Ensemble member Mikayla Stradiotto; Élodie Gillett as the White Witch with Ensemble member; Alana Bridgewater as the Spirit of Narnia.





Above: The Ensemble of *The Lion, the Witch and the Wardrobe*. Below: Graeme Kitagawa as Fenris Ulf; Michael Therriault as Mr Tumnus, David Adams as Professor Kirke; and Kelly Wong as Asian.



line or two at the end - would be such a pity. I won't say how you've done it, but I think your idea for bringing Tumnus back into the story halfway through, and in a way that makes a huge impact spiritually, is really brilliant. I think people will enjoy that.

SD: He is such a good character and his complexity is again at the heart of what we're talking about. When he first meets Lucy, he has promised to do a bad thing and now he has to try to live with himself.

TC: What was the first image that came to mind when you read this script?

SD: Singing and dancing. I felt if you think of Narnia under the Witch, as an icy, silent place where nothing is really full of life... I was trying to imagine: what kind of world did she do that to? And it felt like Narnia was once full of singing and dancing and partying and - as Tumnus says: "They danced all night in the spring and summer!" So one of the things that we've done is to introduce the idea of the Spirit of Narnia, which is trying to get back and not managing until the very end. It feels to me that when Narnians can be who they are, there's a lot of singing and dancing and eating and partying.

TC: And what do you want the feeling at the end of the show to be?

SD: It feels incredibly simple but I want people to be filled with joy that the good guys won. It's very, very simple, but there's something about giving us a little bit of "Sometimes you can do the right thing, and be kind and generous, and you will get your reward."

TC: And then there's this weird sort of double coda where they become grown-up kings and queens in Narnia, speaking cod Shakespeare, followed by the genius coup de théâtre of them tumbling through the wardrobe back into the house and finding no time has elapsed and they're kids again. I mean it's a great opportunity in the theatre, of course, we love the kind of magic where someone enters as one person and emerges as another, but what does that do to the feeling at the end?

SD: Well, that's what we're wrestling with in rehearsal this week! How do you make a big



Above: Jade Repeta as Mrs Beaver and Shawn Wright as Mr Beaver.
Below: The Ensemble, including Jaden Kim, David Adams and Madelyn Miyashita.



celebratory climax of that coronation, and then go "Oh and here's another bit!", especially when that other bit is not the start of something new but the end of the story? I think you do it by making sure that what they find in "real life" (when they come back through the wardrobe) is as big, if not bigger, than what they had in Narnia.

TC: As you say that, I'm thinking that the kids in the audience really need to see them become kids again in the real world. You mentioned earlier those Croatian novels where the threat is outside and there's nothing the kids can do about it. So coming back to that world - where there's a war going on that they can't do anything about - and having them re-encounter their lives in the light of their Narnian experiences - is actually, I think, very powerful for children. But I would also argue that the reason to keep the bit where they are spouting cod Shakespeare is because it's a great set-up. For a moment the kids are thinking "What?? They just become boring farts like my parents?" And then they get the relief of going "Oh, hurrah! It was only a game! They're really still cool like us." Which they are, but now they have the knowledge of such possibility.

SD: Being changed.

TC: Being changed. You know the way all children think that they're changelings? When they hear "Narnia will summon you again at some point." All children know that in their hearts. As adults, we're all dealing with the disappointment that it turned out not to be true. Because we all thought it would happen, didn't we? "My greatness will be called upon, my inner hero will be summoned and I will rise to the challenge." And then it turns out you just have to pay the mortgage.

Selma Dmitrijevic and Tim Carroll are the adapters of this production of The Lion, the Witch and the Wardrobe.



NARNIA AT THE SHAW FESTIVAL

Top to bottom: Travis Seetoo as Diggory, Vanessa Sears as Polly with a masked Matt Nethersole as Strawberry in *The Magician's Nephew*, 2018;. Photo by Emily Cooper. Matt Nethersole as Shasta, Jay Turvey as Bree, Madelyn Kriese as Aravis and Kristi Frank as Hwin with members of the Ensemble, *The Horse and His Boy*, 2019. Photo by Emily Cooper. Michael Man as Prince Caspian, with Qasim Khan as Glenstorm and Marla McLean as Susan in *Prince Caspian*, 2023. Photo by David Cooper.



PRODUCTION HISTORY

The Lion, the Witch and the Wardrobe by C.S. Lewis (with illustrations by Pauline Baynes) was published by Geoffrey Bles on October 16, 1950, the first title in the series of seven books that would eventually become known as *The Chronicles of Narnia*. (In the timeline of the stories it is generally regarded as the second installment after *The Magician's Nephew*.)

The book proved enormously popular with young readers, and has since inspired a myriad of stage adaptations around the world, including a musical version in the Philippines, a puppet production in Australia, a two-actor version seen across the United States, two productions at Minneapolis' Children's Theatre Company, and an adaptation by Adrian Mitchell that premiered at the Royal Shakespeare Company in 1998, and which was subsequently produced at the Stratford Festival in 2016 directed by Tim Carroll. A production that originated in 2017 at the West Yorkshire Playhouse in Leeds transferred to the Bridge Theatre in London, and subsequently undertook a tour which arrived at the West End's Gillian Lynne Theatre in July 2022, before heading back out on the road.

On December 7, 2005 the Royal Albert Hall hosted the World Premiere of Andrew Adamson's film version of *The Lion, the Witch and the Wardrobe* produced by Walt Disney Pictures and Walden Media starring William Moseley, Anna Popplewell, Skandar Keynes and Georgie Henley as the four Pevensie Children, supported by Tilda Swinton, James McAvoy, Jim Broadbent and Liam Neeson.

This is the Shaw Festival's first production of *The Lion, the Witch and the Wardrobe*.



Top to bottom:

Keziah Joseph, Femi Akinfolarin, Shalisha James-Davis and John Leader as the Pevensie children in *The Lion, the Witch and the Wardrobe* (Bridge Theatre, 2019). © Brinkhoff/Moegenburg. Dean Holt as Mr Tumnus (Children's Theatre Company, Minneapolis, 2008). Ruby Joy, Sara Farb, Gareth Potter and André Morin as the Pevensie children with Tom McCamus (middle) as Professor Kirke in *The Lion, the Witch and the Wardrobe* (Stratford Festival, 2016). Photo by David Hou.

THE AUTHOR

Clive Staples Lewis was born in Belfast on November 29, 1898, into a family that prized education and the written word. His parents – both university graduates – schooled Clive and his brother Warren at home, where he was reading by the age of three and writing by the age of five, crafting anthropomorphic tales inspired by Beatrix Potter. Following his mother's death in 1908, he was sent by his father to Wynard College on the outskirts of London, an unhappy beginning to his scholastic life, a life that gradually brightened after he transferred, first to Campbell College, and then Cherbourg House and, finally, to Malvern College, although that school proved an awkward fit socially, and he withdrew prematurely to study with a private tutor, W.T. Kirkpatrick, in preparation for entrance exams to the University of Oxford, where he won a scholarship to study classics at University College.

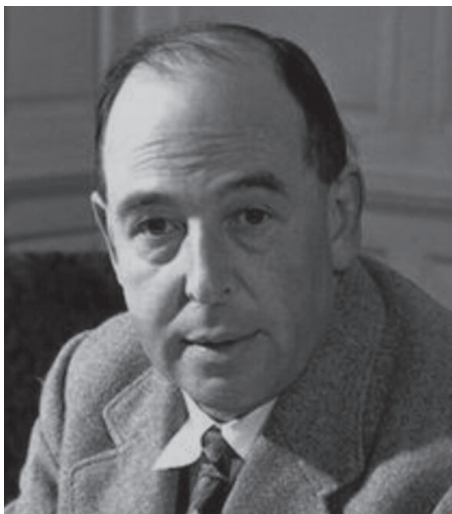

At the height of the First World War – shortly after beginning his studies – he enlisted in the army, joined the Officers' Training Corps and rose to Second Lieutenant in the Somerset Light Infantry, before being shipped to the front, reaching the Somme on the day of his 19th birthday. After five scarring months in battle, an injury at Riez du Vinage resulted in his being returned to England and eventually demobbed by the end of 1918. Diving back into academic life at Oxford, he achieved three first-class degrees by 1924, and in 1925 became a Fellow of Magdalen College, tutoring in English Literature for the next 30 years, while simultaneously writing works of epic poetry, lyric verse, academic studies, science fiction and, increasingly, inquiries into the Christian faith. His titles include: *Spirits in Bondage* and *Dymer* (both written under the name Clive Hamilton); *The Pilgrim's Regress*, *The Space Trilogy*, *The Problem of Pain*, *The Screwtape Letters* and *Mere Christianity*.

His most popular success, *The Lion, the Witch and the Wardrobe*, was published in 1950, and, along with its six companion novels, became known as *The Chronicles of Narnia*, estimated to have sold over 100 million copies in almost 50 languages.

Later in life, C.S. Lewis embarked on two major adventures: in 1954, after nearly three decades, he left Oxford for Cambridge, accepting a new chair in Medieval and Renaissance Literature at Magdalene College; and in 1956, he was married for the first time in his life to the American writer Joy Davidman Gresham, a relationship documented in the play and film *Shadowlands*. The union was fated to be short-lived, however: Gresham lost a battle with cancer on July 13, 1960, and, three years later, on November 22, 1963, C.S. Lewis passed away at the age of 64.

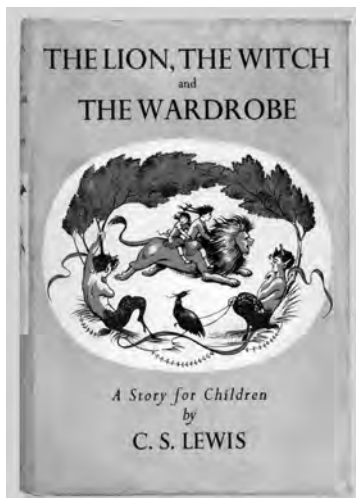

Front cover of *The Lion, the Witch and the Wardrobe* (1950). Photo by Christie's Images/Bridgeman Images

THE ADAPTERS

Selma Dimitrijevic is a writer, director, and dramaturg whose work has been performed internationally, with productions across Europe, India, Canada, Australia, and the USA. She specializes in bold adaptations of classic texts, including *Hedda Gabler* and *Dr. Frankenstein* - the latter touring the UK and receiving international acclaim. From 2018 to 2020, she was dramaturg on *The Last Ship*, Sting's musical, which premiered in the UK before touring Canada and the USA. She also wrote a new version of *Berenice* for the Royal Opera House, directed by Adele Thomas, which was Olivier-nominated. At the Shaw Festival, she wrote *Mother, Daughter* (2023). Beyond theatre, Selma has translated over 20 works of fiction and is currently writing a feature film screenplay with Lorne Campbell and Dave Stewart (Eurythmics) about a young boy growing up in Sunderland, set to shoot next year. Her work spans theatre, film, and literature, always placing audiences at the heart of the experience. She is currently a Creative Director at 59 Productions.



Tim Carroll has adapted a number of pieces for the stage, including the award-winning *Spike Milligan's Adolf Hitler: My Part in His Downfall* which opened in London and toured the UK in 2009. Other adaptations include *A Christmas Carol* (2017), *Flush* (2020), and with Michael O'Brien, *The Magician's Nephew* (2018), all for the Shaw Festival. He is Artistic Director at the Shaw Festival.



Please scan
for a podcast
about this
production



BIOGRAPHIES

Please scan
for full
biographical
information!



SELMA DIMITRIJEVIC

DIRECTOR

SHAW 2025: Director for *The Lion, the Witch and the Wardrobe*. I grew up in Croatia and spent a lot of my childhood in theatre rehearsals - three of my aunts and uncles were ballet dancers, so I thought everyone lived like that! I started as a dancer myself but quickly realized my real passion was storytelling and creating live experiences. The best training I ever had? Coaching volleyball. Directing is just coaching in disguise - my job is to make sure the team has the best conditions to do their best work. At the Shaw, I've worked on *Mother, Daughter* and had a fantastic time on *Baroness and The Pig*. My favourite audience review? A kid once shouted, "It's like movies but better!" I'll take it.



JUDITH BOWDEN

COSTUME DESIGNER

SHAW 2025: Costume Designer for *The Lion, the Witch and the Wardrobe*, Set and Costume Designer for *Tons of Money*, Set Designer for *Murder-on-the-Lake* and Set and Costume Designer for *White Christmas*. My first experience on stage was as a flame around a cauldron in a production of a very condensed version of *Macbeth* at Roding Primary School. I can still remember the witches' lines. That fire costume and the song that I still have memorized led to twenty-some years of designing.



KEVIN LAMOTTE

LIGHTING DESIGNER

SHAW 2025: Lighting Designer for *The Lion, the Witch and the Wardrobe*, *Tons of Money* and *Gnit*. One of my early theatre experiences was watching *Cyrano de Bergerac* here at the Shaw Festival in 1982. The design by Cameron Porteous with lighting design by Robert Thomson, was so inspiring. In 1988, I returned to the Shaw Festival as an Assistant Lighting Designer and had the great opportunity to work with Artistic Director, Christopher Newton. One of my earliest lighting designs at The Shaw was for Ibsen's *Peer Gynt*. This year, I will be working on Will Eno's *Gnit*, a contemporary adaptation of the same play. I can't wait to be a part of that world again.



JAMES LAVOIE

SCENIC CONSULTANT

SHAW 2025: Scenic Consultant for *The Lion, the Witch and the Wardrobe*. The first memory I have of going to the theatre was in the early '90s, I had begged my mom to pull me out of school and take me to a matinee of a touring production of *The Phantom of the Opera* at the National Arts Centre. My little mind was blown by the drama and the spectacle of it all. Looking back now, I'm able to see how the work I do today connects back to this moment. With every show I design, I am always striving to spark even a fraction of the awe that I remember feeling that afternoon, sitting next to my mother in the theatre.

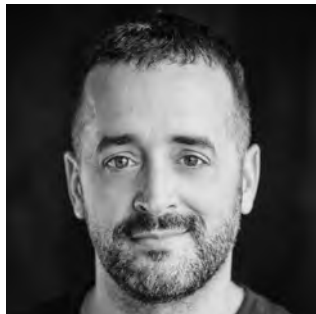

**RYAN DESOUSA****MUSIC DIRECTOR/COMPOSER/
SOUND DESIGNER**

SHAW 2025: Music Director, Composer and Sound Designer for *The Lion, the Witch and the Wardrobe*, Associate Music Director for *Anything Goes*, . 25th season as Associate Music Director and Company Pianist. Driving in the car with my three kids - Ella (14), Sienna (13), and Micah (11) is a constant battle for the radio. They love the pop music station and try to convince me how good "their" music is. They are also now my harshest critics. They tell me when they like my music or when they think it sounds too much like someone else's song. But when they love it and tell me they think it works - I know I got it right!!

**BRENDAN McMURTRY-HOWLETT****PUPPETRY**

SHAW 2025: Puppetry Director and Designer for *The Lion, the Witch and the Wardrobe*. I first encountered puppetry when I was cast in a one-man-show called *...and stockings for the ladies* while still in theatre school. I played 30 characters, three of which were puppets. I'd never touched a puppet before. But writer Attila Clemann and director Zach Fraser, both experienced puppeteers, taught me patiently. We toured periodically for 7 years and I fell in love with how the puppets would make a whole audience lean-in and sit on the edge of their seats, no matter their age. It's one of the most magical things I've ever felt in a theatre.

**GENNY SERMONIA****CHOREOGRAPHER**

SHAW 2025: Choreographer for *The Lion, the Witch and the Wardrobe*. Born in Scarborough, raised and lives in Mississauga. My two music-loving-twinkle-toe Filipino parents threw me into dance classes at the age of 4, and I haven't stopped dancing and making up dances since. You might have seen me last in *Brigadoon*, performing the "Funeral Dance" in the role of Maggie, choreographed by Linda Garneau. I was also the choreographer for *Gypsy* on the Festival Stage that same season. I am eternally grateful to Gillian Saunders, mentor, colleague and friend, who has made a life-changing difference in my training and has time and again reminded me who I am and my true potential.

**DAVID ADAMS****PROFESSOR KIRKE/ENSEMBLE**

SHAW 2025: *The Lion, the Witch and the Wardrobe*, *Anything Goes*; 9th season. As a young theatre student, my first real stage experience was in a production of Marlowe's *Doctor Faustus* starring the great Canadian actor Alan Scarfe. I was also able to see amazing productions during the golden years of Christopher Newton's Vancouver Playhouse and The West Coast Actors Collective, which inspired my own career and eventually landed me here at The Shaw in 1991 for three glorious seasons. I didn't return until 2018, when I was re-inspired by TC's encouragement to really engage the audience with the humanity of theatre. My favourite roles have been Roebuck Ramsden/The Statue in the epic *Man and Superman* and of course the rascal, Alfred P. Doolittle in *My Fair Lady*.

LESLIE GARCIA BOWMAN**ENSEMBLE**

SHAW 2025: *The Lion, the Witch and the Wardrobe* and *Anything Goes*; 1st season. I am originally from Wellington, New Zealand, where I found a passion for dance at a young age. When I was 16 I moved to the UK to study at Laine Theatre Arts in Southwest London. Since graduating in 2015 I have had the privilege of working with many incredible creatives in theatres around the West End and throughout the country, and most recently under director Kimberley Rampersad for the Royal Shakespeare Company - which has led me here to beautiful Niagara-on-the-Lake. I'm excited for this opportunity to work in repertory theatre for the first time at this prestigious festival.

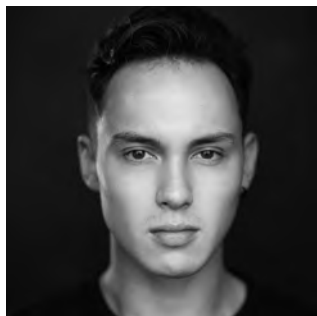
**ALANA BRIDGEWATER****SPIRIT OF NARNIA/
ENSEMBLE**

SHAW 2025: *The Lion, the Witch and the Wardrobe* and *Ella and Louis*; 3rd season. I'm delighted to be back at The Shaw Festival this season. From a young age, the theatre has held a special place in my heart. One of my earliest memories was playing Rachel Lynde in *Anne of Green Gables*. It was during that production that Don Harron, who adapted the original production, praised my potential for a bright future in the performing arts. You may recognize me from my work at Soulpepper in shows like *Ma Rainey's Black Bottom* and *On A Night Like This*. Excited for another great season at the festival.

**KRISTI FRANK****SUSAN**

SHAW 2025: *The Lion, the Witch and the Wardrobe* and *Anything Goes*; 13th season. I hail from the beautiful Battlefords, Saskatchewan, the land of the living skies. Growing up I was fortunate that my mother regularly took my sister and I to see everything from touring shows to gallery exhibits, to week-long fringe-festival extravaganzas. Some highlights here at Shaw have been playing the lovely Eliza in *My Fair Lady*, the feisty Georgiana in *Just to Get Married*, and Johanna in *Sweeney Todd* opposite my fella.

**ÉLODIE GILLETT****WHITE WITCH/ENSEMBLE**

SHAW 2025: *The Lion, the Witch and the Wardrobe* and *Anything Goes*; 15th season. When I first started seeing live theatre, I was little enough that no matter how hard I tried, I couldn't stay awake until the end of the show. Even so, I was hooked. By age 16, my life was changed when I started working on my first show: *West Side Story* at Theatre Under The Stars in Vancouver. I've had many more adventures in theatre since then, most of them here at the Shaw Festival. Highlights include *Trouble In Tahiti* and *Me and My Girl*. When I'm on stage, I enjoy believing that the next generation of artists are out there watching... hopefully all the way to the end.





ALEXANDRA GRATTON

LUCY

SHAW 2025: *The Lion, the Witch and the Wardrobe*, *Anything Goes* and *White Christmas*; 3rd Season. I was inspired by my parents to dream big and never stop, which has brought me to places like the Shaw Festival. A highlight role for me within these past seasons has been playing Lisette (and others) in *On The Razzle*. I'm ecstatic to be joining this company for another season and sharing everything we've worked on with you all. I'm dedicating this season to some of my former teachers, especially the late Kevin Dashney, who taught me to trust myself; that I can be more than I am.



DANIEL GREENBERG

TROLL/ENSEMBLE

SHAW 2025: *The Lion, the Witch and the Wardrobe* and *Anything Goes*; 1st season. Toronto is home and it's where I've spent my entire adult life. It also happens to be where I had my first theatre memory - my bubbie taking me to see *Beauty and the Beast* in the '90s. Thinking about it now, I bet she'd be super happy to see what I'm doing with my life all these years later. Some of my favourite roles and theatre experiences have been playing Monty in *A Gentleman's Guide to Love and Murder* and also Marc Chagall in *The Flying Lovers of Vitebsk*.



JEFF IRVING

PETER

SHAW 2025: *The Lion, the Witch and the Wardrobe* and *Anything Goes*; 14th season. The first time I had the "I Wanna Do This For A Living" feeling was when I was 16 years old and I saw the Canadian Tour of *2 Pianos, 4 Hands* with Ted Dykstra and Richard Greenblatt. They performed at the Globe Theatre in Regina, Saskatchewan (my hometown). They were hilarious, they were heartbreaking, they were playful, they were skillful, and they had the audience in the palm of their hand. I was struck.



JADEN KIM

ENSEMBLE

SHAW 2025: *The Lion, the Witch and the Wardrobe* and *Anything Goes*; 1st season. Born and raised in Mississauga, Ontario, I began my performing journey in dance. I grew up surrounded by my older brothers who were pursuing performing arts, which inspired me to follow in their footsteps and attend the same arts high school as them; this led me to join my first-ever musical and made me interested in the singing and acting side of performing. Now, as I am wrapping up my time at Sheridan College's Music Theatre program, I am so excited to be joining the Shaw Festival for my first season!

GRAEME KITAGAWA**FENRIS ULF/ENSEMBLE**

SHAW 2025: *The Lion, the Witch and the Wardrobe* and *Anything Goes*; 4th season. Growing up in small town Alberta, my exposure to theatre was limited, however, through competitive dance I was able to step on the stage at an early age and never looked back. One year, I played the role of The Genie in a production number based on *Aladdin*. Getting the opportunity to sing "Friend Like Me" meant a lot to me. Of course, no one could hear me over the 15 pairs of tap shoes on stage but I didn't care. Today, I feel very privileged to be able to perform for a living. Also, they give me a mic now, which is very appreciated!

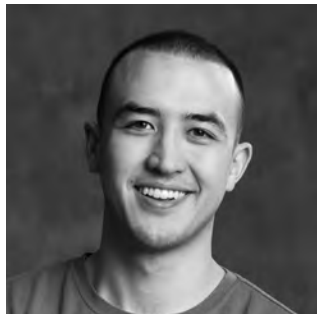
**DIETER LISCHÉ-PARKES****EDMUND**

SHAW 2025: *The Lion, the Witch and the Wardrobe*; 1st Season. I was born in Toronto, Ontario and grew up between there and Sudbury, Ontario. The way I discovered the arts was a bit odd. When I was 14, I planned on attending a sports high school, but my mother insisted I go to a performing arts high school (which didn't give me much of a choice). So, in the summer of 2016 I auditioned for my local arts high school, majoring in the Dramatic Arts, as well as Dance and Vocal Music. I am so happy to have my first season at the Shaw Festival this year. From seeing shows to being on the stage myself is so surreal. I am truly grateful to be here today!

**MADelyn MIYASHITA****ENSEMBLE**

SHAW 2025: *The Lion, the Witch and the Wardrobe* and *Anything Goes*; 3rd season. The curious combination of being in a high school production of *The Pajama Game*, seeing Bernadette Peters in concert, and ingesting a good dose of MGM movie musicals alchemized and made me a performing artist. I've experienced a medley of this country's climates having lived in Winnipeg, Kelowna, and now Toronto. It is an honour to return to The Shaw for my first full season.

**JADE REPETA****MRS BEAVER/ENSEMBLE**

SHAW 2025: *The Lion, the Witch and the Wardrobe* and *Anything Goes*; 4th season. I am so proud to tell stories for a living, and I am honoured that I get to do it on the Shaw Festival stage again this year. I was born and raised in Winnipeg, just like a few other Shavians I know, and I'm very proud of that too. Winnipeg has taught me that great art can be found everywhere if you know where to look. It has also taught me that no temperature is too cold if you have ski pants and a can-do attitude. Thank you to every person who knows and loves me. Your support means everything. And thank you to YOU, for keeping live theatre alive. There's really nothing else like it!



**KIERA SANGSTER****MRS MACREADY/ENSEMBLE**

SHAW 2025: *The Lion, the Witch and the Wardrobe* and *Anything Goes*; 19th season. Raised in Toronto, Ontario, my primary/elementary school, R.J. Lang, was a "project" school for the district meaning all students were exposed to many unique programs most other schools didn't offer. Our school had a stage, which meant that any time a cool new song came out (Tiffany's "I Think We're Alone Now" comes to mind), I seized the opportunity to teach my friends something that could be performed during our school assemblies. Mr Cole was a teacher who changed the trajectory of my life. He encouraged my mother to enroll me in an arts-focused school, which I continued throughout my elementary and secondary education. Thankfully, it worked out!

**MIKAYLA STRADIOTTO****ENSEMBLE**

SHAW 2025: *The Lion, the Witch and the Wardrobe* and *Anything Goes*; 1st Season. I grew up in British Columbia and now call Toronto home, with a big Italian family in Guelph, Ontario. I was lucky enough to be raised and surrounded by vibrant storytellers, passionate educators, and musicians, so it's no surprise I ended up in the performance world. The arts have always been in my blood, and I feel incredibly lucky to have such a strong support system. Becoming a company member at the Shaw Festival has been my biggest professional dream, and I'm beyond thrilled to be joining for my first season. It's an incredible honor to step into this new chapter.

**MICHAEL THERRIAULT****MR TUMNUS/ENSEMBLE**

SHAW 2025: *The Lion, the Witch and the Wardrobe* and *Anything Goes*; 4th Season. My earliest theatre memory is playing a tap-dancing dog in a recital when I was five. I didn't do much tapping as I recall. I located a coloured mark on the stage, panted a bit, and walked in a circle; a performance you are likely to see echoes of tonight! Some years later, I desperately wanted to attend a performing arts high school in Toronto. Unbeknownst to me, my grade school principal found out, sought funding for my commute and convinced my hesitant parents to let me go. That single act of kindness changed my life.

**KELLY WONG****ASLAN/ENSEMBLE**

SHAW 2025: *The Lion, the Witch and the Wardrobe* and *Anything Goes*; 17th season. For my tenth birthday, my parents took me to see a matinee of *The Phantom of the Opera*. I vividly remember my excitement as I watched those actors bring that story to life. That was the precise moment I fell in love with theatre. For months afterwards, I couldn't stop thinking about the show. I obsessed over the cast recording, re-enacting all the parts in my bedroom... hoping, wishing that one day I'd become an actor. My ten-year-old self wouldn't have believed that this is how things would turn out. Today, I get to dress up and make believe. I'm a professional pretender.

SHAWN WRIGHT**MR BEAVER/ENSEMBLE**

SHAW 2025: *The Lion, the Witch and the Wardrobe* and *Anything Goes*; 9th season. I have had the great pleasure of acting at the Shaw Festival under the unique and dynamic visions of the last three Artistic Directors: Tim Carroll, Jackie Maxwell and Christopher Newton. Each era was thrilling in its own particular way. Over the course of my career, I have humbly rehearsed with these great playwrights in person: Robertson Davies, Timothy Findley, Morris Panych, Daniel MacIvor, Terrence McNally, Norm Foster and Anne Rice. I have stood under the bright lights with Martha Henry, Gordon Pinsent, Joel Grey, Sutton Foster, Brent Carver, Sheila McCarthy and Audra McDonald. I love being an actor. I love being a singer. Whether onstage or in the audience, I love the magic of a warm Niagara evening, walking to the car afterward and feeling like I'm walking on air.

**LEIGH MCCLYMONT****STAGE MANAGER**

SHAW 2025: Stage Manager for *The Lion, the Witch and the Wardrobe* and *Ella and Louis*, Associate Production Stage Manager for 2025 Season; 17th season. I hail from small town Southern Ontario but since completing my Bachelor of Honours Drama at the University of Waterloo back in 2004 I have worked all over Canada. Niagara-on-the-Lake has been my homebase for 16 years and I always love how early spring flowers bloom here and how it signals the return to rehearsals and loads of life at the festival. I love delving into the intellectual work of the plays we do here or being in music and choreography rehearsals with so many incredibly talented people. It's hard not to love your workday when it's filled with singing, dancing and tons of laughter.

**BECCA JORGENSEN****ASSISTANT STAGE MANAGER**

SHAW 2025: Assistant Stage Manager for *The Lion, the Witch and the Wardrobe* and *Anything Goes*; 3rd season. In Grade 9, my school's drama class put on a production of *Anything Goes*. I was too anxious to join at the beginning of the year, feeling intimidated by the big change of high school. When I went to see it, I was in awe of my peers. I kept going back again and again, and the next year I signed up for every Performing Arts class I could get into. Reno Sweeney from that production went on to get her Masters in Business, and I finally get to be a part of *Anything Goes*.

**ANNIE MCWHINNIE****ASSISTANT STAGE MANAGER**

SHAW 2025: Assistant Stage Manager for *The Lion, the Witch and the Wardrobe* and *Anything Goes*; 17th season. Musicals were always my favourite growing up. Watching the talented triple threat performers create magical worlds with music and dancing. I started stage managing through a co-op program in high school and continued by studying Theatre Production at Humber College. My most influential training came from the many talented stage managers I apprenticed with when I first started working professionally. I have enjoyed working on many of the productions throughout my years at the Shaw Festival. Some of my favourites include *Sunday in the Park with George*, *Maria Severa*, *Cabaret* and *One Man, Two Guvnors*.



SHAW STAFF

As of March 31, 2025

EXECUTIVE TEAM

Artistic Director
TIM CARROLL
Executive Director
TIM JENNINGS
Executive Assistant
PETRICE CUSTANCE

CREATIVE MANAGEMENT

Associate Artistic Director
KIMBERLEY RAMPERSAD
Planning Director
JEFF CUMMINGS
Producer
NATALIE ACKERS
Director, Community
Engagement and Outreach
PRAGNA DESAI
Senior Administrator,
Creative Management
SARAH PHILLIPS
Music Director
PAUL SPORTELLI
Associate Music Director/
Company Pianist
RYAN deSOUZA
Publications &
Programmes Associate
JEFF MACKAY
Editor, 2025 House Programmes
NEIL BARCLAY
Assistant Producer
THOM MARRIOTT
Ensemble and Housing Liaison
SUZIN SCHIFF

THE SLAIGHT FAMILY ACADEMY

Voice and Dialect Coach
JEFFREY SIMLETT
Alexander Technique
VICTORIA HEART
Singing Coaches
VAN ABRAHAMS
PATRICK BOWMAN
JAMES OXLEY
EILEEN SMITH
Movement Coach
ALEXIS MILLIGAN
Education Supervisor
WARREN BAIN
Education Co-ordinator
MATT RATELLE
Education Assistants
SYDNEY ALEXANDER
JESS GORMAN
SABRINA MERKS
NINA TAYLOR
Women In Musical Leadership
Intern/Assistant Conductor
EVE LEGAULT
Metcalf Foundation
Music Intern
ETHAN ROTENBERG
Neil Munro Intern Director
ALLISON MCCAUGHEY

PRODUCTION

Production Director
RUSSELL MARTIN
Production Administrator
MARGARET FERENCZ
Assistant Production
Administrator
WHITNEY KEAST
Technical Directors
MARK CALLAN
ANRITA PETRAROIA
JEFF SCOLLON
JASON WOODGATE

Assistant Technical
Director - Logistics
DAN GALLO

Design

Design Manager
LAUREN REBELO
Design Associate
ROSE TAVORMINA
Design Assistants
CODY BRAYSHAW
SAHDIA CAYEMITHE
AURORA JUDGE
BARRY LIU
Design Mentor
JUDITH BOWDEN
Lighting Design Director
KEVIN LAMOTTE
Assistant Lighting Designers
HINA NISHIOKA
JEFF PYBUS
ALEX SYKES

Stage Management

Production Stage Manager
LISA RUSSELL
Associate Production Stage Manager
LEIGH MCCLYMONT
Stage Managers
MICHAEL DUGGAN
AMY JEWELL
SANG-SANG LEE
ALLAN TEICHMAN
DORA TOMASSI
JANE VANSTONE OSBORN
Assistant Stage Managers
KELLY BOUDREAU
KEVIN ETHERINGTON
BECCA JORGENSEN
CAROLYN MACKENZIE
ANNIE MCWHINNIE
Apprentice Stage Managers
JAMIE ANDERSON
GEORGIA HOLLAND

Properties

Head of Properties
ANNA-MARIE BAUMGART
Assistant Head of Properties
ALEXA MACKENZIE
Properties Co-ordinator
DANA CORNELIUS
Properties Buyer
BRENT HICKEY
Warehouse/Driver
JOSHUA JANTZ
Properties Builder 2
EMILY DYCK
SAMANTHA FELSBOURG
MAC HILLIER
JASON JENNINGS
MATT LECKIE
WAYNE REIERSON
Properties Builder 1
RACHELLE GARRETT
DANI HORTON
AMY WILLIS
BLAKE WILSON

Wardrobe

Head of Wardrobe
JASON BENDIG
Associate Head of Wardrobe
JANET ELLIS
Wardrobe Co-ordinator
KENDRA COOPER
Wardrobe Assistant
KRISTINA OJAPERV
Buyer
MAUREEN GURNEY

Milliner
MARGIE BERGGREN
Millinery Crafts
TRULY CARMICHAEL
Dyer/Fabric Arts
EVELYN LOCKWOOD
Accessories
MICHELLE HARRISSON
Boots/Shoes
AVERY DELANEY
Tailors
CHERYL HUGHES
MONIQUE MACNEILL
DENIS ZICACALLA

Cutters

PAT GLINKA
ERIN HUITEMA
MORGAN MACKINTOSH
First Hands
AUDREY-JOY BERGSMAS PILLING
REBECCA BOYD
DARLENE HENDRY
KATHY SCOZZAFAVA
KATHLEEN VAN DYKE
VERONICA WATKINS
Stitcher Level 3
CASEY BROWN
HEATHER ENGLISH
CAROL FARNAN
SANDRA LEROSE
MIRANDA LUMLEY
ANDREA MACKENZIE
DARLENE NASZADOS
NANCY THIESSEN
MADISON WATSON
Stitcher Level 2
KIMBERLY CATTON
SYLVIA FERENCAK
MALLORY GOSSELIN
DEANNA HERBERT
ALLISON MACISAAC
LILLIAN PASQUA
KATE STEINBACH
Stitcher Level 1
SILKE JABLONKA
EMMA TANSLEY
HAILEE WHITE

Scenic Art

Head of Scenic Art
JANA BERGSMAS
Assistant Head of Scenic Art
ANDREA HARRINGTON
Scenic Artists
REBECCA LEE
JESSICA MACDUFF

Scenic Construction

Head of Scenic Construction
LESSLIE TUNMER
Assistant Head of
Scenic Construction
MYRON JURYCHUK
Trades
ROB BROPHY
GEORGE GALANIS
KEVIN HARTE
MICHAEL HASLEHURST
ROB MAZZA
ALAN MCIVOR
MIKE PALMIERI
Shop Administrator
SHANNON ENGEMANN

Construction Electrics

Head of Construction Electrics
JOHN VANIDOUR
Assistant Head of Construction
Electrics
ANTHONY BLASCHUK, JR

Audio

Head of Audio
COREY MACFADYEN
Assistant Head of Audio
KAITLYN MACKINNON

Festival Audio Operator
FRED GABRSEK
Royal George Audio Operator
JULIAN MAINPRIZE
Studio Audio Operator/2nd Royal
George Audio Operator
TREVOR HUGHES
Festival RF Tech 2/2nd Studio
Audio Operator
ALAYNAH DEKLEINE
Outdoor Audio Operator 1
PAUL MOCAN
Outdoor Audio Operator 2
ANTHONY MANCINI

Electrics

Head of Electrics
STUART WILLIAMSON
Festival Electrician
BEN DUPS
Royal George Electrician
BRIAN SKELTON
2nd Royal George Electrician
MICHAEL NASZADOS
Studio Electrician
MEL THIVIERGE
Festival Deck Electrician
PAUL TOYNE
1st Spot Operator
WAYNE BOLGER
2nd Spot Operator
LAURIE PENNER
Festival Changeover Electrician
JERRY NUNN
Outdoor Electrician
GEOFF INWOOD

Stage Crew

Head Stage Carpenter
JEFF BINGLEY
Festival Stage Carpenter
DAVID SCHILZ
Royal George Stage Carpenter
ARCHIE MACKENZIE
Studio Stage Carpenter
JOE BONAR
Festival Properties Runner
JOY BEELEY
Royal George Properties Runner
LAURA MASCITELLI
Studio Stage Properties Runner
ANTHONY BLASCHUK, SR
Royal George Stage Swing
PETER GRACIE
Festival Flyperson
DAVID DIFRANCESCO
Outdoor Stage Supervisor
KEVIN MCGUIRE

Changeover Crew

Festival Changeover Supervisor
PAUL TIMMERMAN
Festival Changeover Flyperson
DANIEL BRIDGMAN
Festival Changeover Hands
FELIX HIGH
SARAH PENNER
JULIAN WARD
Royal George Changeover
Supervisor
ROB GRINDLAY
Royal George Changeover Trade
DAVID KESSLER
Royal George Changeover Hand
ROLF LIEDTKE

Wardrobe Running

Head of Wardrobe Running
MARGARET MOLOKACH
1st Festival Wardrobe Supervisor
JOANNE BLASCHUK
Royal George Wardrobe Supervisor
PAM GALLOP
Outdoor Wardrobe Supervisor
DANIELLE HORTON

2nd Royal George
Wardrobe Supervisor
KATHLEEN VAN DYKE
Studio Wardrobe Supervisor
SHEILA RADOVANCEVIC

Festival Wardrobe Trades
ALEX ANDERSON
KRISTEN DOMONKOS
CHRISTINA GALANIS
KATE STEINBACH
DOT WARD

Royal George Wardrobe Trades
STACEY BONAR

Wigs and Make-up

Head of Wigs and Make-up
LORNA HENDERSON
Festival Wigs Supervisor
FLO LEWIS

Royal George Wigs Supervisor
LORENA GHIRARDI
Studio Wigs Supervisor
EMMA DIRKS

2nd Festival Wigs Supervisor
CINDY LOU TACHÉ

2nd Royal George Wigs Supervisor
ROSE HENDRIE
3rd Festival Wigs Supervisor
JEANETTE WARD

Festival Wigs Trade
MELISSA MOTTOLA
CHRISTINE SMITH
Royal George Wigs Trade
MAUREN POSADAS

MANAGEMENT

Associate Executive Director
MELISSA NOVECOSKY
Campaign & GR Advisor
JON DUSCHINSKY
Owner's Representative
JOEL PARKE

Human Resources

Director
DIANNE GIBBS

Housing

Manager
NEIL SMITH
Maintenance
LARRY BENNETT

DEVELOPMENT

Director of Advancement
CINDY MEWHINNEY
Associate Director
MARION RAWSON
Associate Director, Individual Giving
KIMBERLEY WHITE
Senior Development and
U.S. Relations Ambassador
CHARLIE OWENS
Senior Events Associate
STEPHANIE BROWN
Senior Officer, Individual Giving
COLLEEN MONFILS
Senior Officer,
Stewardship & Legacy Giving
HEATHER SARGESON-CALLARA
Manager, Governors Council
CHRISTINE PELLERIN
Manager, Membership Services
TIM CZABAN
Associate, Major,
Corporate & Special Gifts
MANDI GOULD
Associate, Communications
TINA SCHMIDT
Co-ordinator, Events
LAURA GRAY
Co-ordinator, Gift Processing
RACHAEL LILLIE
Co-ordinator, Governors Council
HARSHDEEP KAUR

Administrative Co-ordinator
TYLER COOK
Administrative Assistant
TRUDY CARR
Membership, Assistant Manager
LAURENE CARTER
Membership Representatives
TRISH CRAWFORD
THERESA FEOR
CAROLINE MONTGOMERY
ANNE WILSON

**FINANCE AND
ADMINISTRATION**

Director/Chief Financial Officer
BO WANG-FRAPE
Controller
JULIE ALLEN-SARGENT
Assistant Controller
KIM EPP
Senior Manager, Payroll
RICK FOKKENS
Senior Accounting Clerk
GREG MCARTHUR
Payroll and Project Co-ordinator
SUSAN ASHUKIAN
Accounts Payable Clerks
MONICA BUDD
TRISH FEDOROWICH

Audience Services and Facilities

Senior Manager
CHUCK MEWETT
Manager, Food and Beverage
JULIANNA UGUCCIONI
Administrative,
Front-of-House Manager
WILL CROTHERS
Managers, Front-of-House
SUSAN DYER
VERA LENC
GREG MCARTHUR
ROSS RINGLER
MURIEL TRIANO
Head of Housekeeping
DONNA SMITH
Head of Maintenance/Security
GREIG HUNTER

Front-of-House/
Food and Beverage Staff
JEANNIE BERG
ETHAN BONAR
MALCOLM BONAR
LEA BOWMAN
KAIT BOYER
LYNN COATES
MOLLY CUMMINGS
JUDY DENNIS
ROXANNE DIFRANCESCO
SAM DIFRANCESCO
ELISH DONNELLY
SUSAN DYER
ÉLIZE EARWICKER
DARCY ELLISON
WENDY FRASER
KOTE GALANIS
HANNAH GILCHRIST
JANE HANNA
ANN HILL
HOPE HODDER
DAVE HUNTER
ANNE JACKSON
SHARON JEAN
CONNOR KING
DYLAN KING
GREGG KIRCHOFER
RYAN KIRCHOFER
KAREN KITNEY
ANTHONY KUCHAR
ANNE MARIE LENC
VERA LENC
ISAAC LILLIE
IMANT MALINS
LIAM MARRIOTT
MARY MATHEWS
ALLISON MAZUR

AMANDA MCDONNELL
SARAH MCDUGALL
JULES MOORE
HANNAH PATTERSON
ROSS RINGLER
KATHERINE ROBERT
JAMIE SCHILZ
ELEANOR SNIDER
PAUL SNIDER
SANDRA SPROUL
KEITH SUTHERLAND
MARIE SWEETMAN
MELANIE THOMPSON
JOCELYN WARD
BRENDA WEAVER
KATHRYN WILSON
DENI ZAKOOR
Housekeeping Staff
JANICE BOCCABELLA
DARLENE BOWSLAUGH
DOROTHY CARTER
MARIE DUMOULIN
DONNA INGLIS
LORI-ANNE MCALLISTER
AGATA MIELCZAREK
SUE SIMS
JUDY SOBIERAJ
MELISSA VILA
Maintenance Lead Hand
DAVID MCCARTHY
Maintenance Crew Heads
ANDY LOUTER
SIMON LEVESQUE
Maintenance Crew
CHRISTIAN SHUGAN
Grounds Crew
SARAH FRASER

Distribution

Supervisor
PAUL RODGERS
Assistant
MICHELLE DIPLOCK

Information Technology

Director
SARAH FABIANI
Senior Software Manager
VIKTOR STREMLER
Software Developer
TOMMY YANG
Network Administrator
JOHN CHRISTIAN
Security Administrator
TONY RICHES
Intern
ZACHARY BIGGS

Reception

Reception Supervisor
LEANNE PRICE
Database-Maintenance
Receptionists
MAUREEN BUTLER
MARGOT DEVLIN
GAIL KERR

**MARKETING,
COMMUNICATIONS
AND SALES**

Director
AARON BOYD
Senior Marketing and
Brand Manager
MARY CLARE LAMON
Direct Marketing Co-ordinator
CATHERINE TAIT
Graphic Designer
CHRISTINE MORRIS
Creative Agency
KEY GORDON

Communications

Senior Manager
JENNIFER ANAND
Co-ordinator
MATTHEW BICKERTON

Digital Engagement Specialist
KATIE GALVIN
Publicist
B-REBEL PR

Production Photographers
DAVID COOPER
MICHAEL COOPER

Sales

Senior Manager
ALLISON COCHRAN
Senior Manager,
Group and On-site Sales
WES BROWN
Managers,
Sales and Box Office
CARI GOSNELL
RYAN HULL
Assistant Manager,
Sales and Box Office
MICHELLE CHASE
Co-ordinator,
Reports and Scheduling
SARAH RODGERS
Co-ordinator, Sales Technology
PIPPA BARWELL
Group Sales and Special
Ticketing Assistant
VICKI BRADLEY
Assistant
JULIE JONES
Box Office Staff
ZACHARY BIGGS
BRYAN BROOME
MATTHEW CHASE
GENY COLICCHIO-QUINN
DAVID ESHUIS
ELIZABETH HARVEY
SUSANNE HESLOP
CHRYSLA LOUDIS
JENNIFER PALABAY
JOEL RENNER
TRACEY ROMANELLI
JESSICA SWEENEY
ANTONETTA TREMONTE
VICTORIA WILLEMS

Green Room

Supervisors
JUDE JONES
MICHAEL THOMSON
Cooks
ELIZABETH ABRAHAM
CHASE CRAWFORD
ERIKA LOFFELMANN
MARIO PUMA

Retail

Manager, Retail
Sales and Shaw Express
MATT WEAVER
Staff
MARCUS ANDREWS
SAMARA BALL
MARK FRIESEN
DANA PERESSOTTI
JESSICA SWEENEY
CHELSEA TOTTON

Artistic Director Emerita

JACKIE MAXWELL

DONORS

As of March 2025

+ BOARD ALUMNI ++ BOARD MEMBER
* SHAW COMPANY / ENSEMBLE MEMBER

We are thankful to all of the generous donors who help to create great theatre!

CUMULATIVE GIVING

Cumulative donations and pledges of \$250,000 or more.

\$1 MILLION+ The 1916 Foundation · Richard & Mona Alonzo · Anonymous Buffalo Donors · Marilyn++ & Charles++ Baillie · Charles Balbach+ · James A. Burton & Family Foundation · Estate of Mona M. Campbell · Alberta G. Cefis++ & Ilio Santilli++ · Estate of Valerie Delacorte, *Gabriel Pascal Memorial Fund* · Bill & Barbara Etherington · Richard++ & Darleen Falconer · Val Fleming+ · Nona Macdonald Heaslip+ · Colleen++ & Brian Johnston · James & Diane++ King · Richard McCoy++ · The Jim Meekison++ & Carolyn Keystone++ Foundation · The Catherine & Maxwell Meighen Foundation · Tim++ & Frances++ Price · The Slaughter Family Foundation · The Donald++ & Elaine++ Triggs Family Foundation · Carol Walker & Estate of John Greenhill Walker · 1 anonymous gift

\$750,000+ Carol & David+ Appel · Estate of Walter Carsen · The John R. Oishei Foundation · Andrew++ & Valerie Pringle · William++ & Meredith Saunderson · Shaw Festival Guild · 1 anonymous gift

\$500,000+ Estate of Bram & Bluma Appel · James F. Brown++ · Robin Campbell++ & Peter Jewett++ · Truly Carmichael* & Tim Jennings+++ · Cullen Foundation · David & Amy Fulton · Mary E. Hill++ · Rennie & Bill+ Humphries · Nancy & John McFadyen · George Cedric Metcalf Charitable Foundation · Philip & Berthe Morton Foundation · Corinne++ & Victor+ Rice · Estate of Ada W. Slaughter+ · The Margaret L. Wendt Foundation · 1 anonymous gift

\$250,000+ Keith Ambachtsheer & Virginia Atkin · Gail+ & Mark Appel · Lorne++ & Rosemary Barclay · Patricia & Barrie Barootes · Ron++ & Barbara++ Besse · Sheila Brown++ & Doug Guzman · Estate of Cairine Caldwell · DeRoy Testamentary Foundation · Donner Canadian Foundation · Michael Eagen & Michele Darling+ · Wendy++ & Bruce++ Gitelman · Mr++ & Mrs+ Anthony R. Graham · Mike Grey · Corinne Hansen · The Joan & Clifford Hatch Foundation · Estate of Lawrence George Hodgett · Humeniuk Foundation · Mr Richard M. Ivey · Don+ & Gundy+ Jackson · Chris & Jeanne Jennings · Rebecca++ & Ian++ Joseph · Oliver Kent & Martine Jaworski · The Henry White Kinnear Foundation · Michael & Sonja+ Koerner · Cynthia & Malcolm+ Macdonald · The McLean Foundation · Bernard Ostry+, OC · Barbara Palk+ & John Warwick+ · Peter M. Partridge · Esther Sarick · Allan Slaughter+ · Nancy Smith++ · Maureen+ & Wayne Squibb · Dorothy Strelsin Foundation · Estate of Douglas Elton Tallon · Philip Terranova & Audrey Allen · Liz Tory+ · Jim++ & Michal++ Wadsworth (Carlos & Elizabeth Heath Foundation, Mulroy Family Foundation, Robert & Patricia Colby Foundation) · M & N Walker Fund at the Niagara Community Foundation · Estate of Paul Warun · Colin+ & Barbara+ Watson · 2 anonymous gifts

We also recognize the following corporations for their cumulative donations.

\$1 MILLION+ Bell Canada · BMO Financial Group · Canada Life · CIBC · Honda Canada Inc · HSBC · RBC · Scotiabank · Sun Life Financial · TD Bank Group · Vintage Hotels

ENDOWMENT & ESTATE GIFTS

Contributions made in the last 13 months

Estate of Mona Alonzo · Marilyn++ & Charles++ Baillie, *The Baillie Family Fund for Education* · Estate of Catherine Black · Estate of Dr Henderson Scott & Cairine Caldwell · Fiera Capital Corporation · Estate of Lawrence Garfinkel · Estate of Mary Lucille Grant · Estate of Patricia E. Graves · Estate of Frances Hyland · Estate of Laurence Leprell · Macdonald Family, *Macdonald Family Fund* · Estate of Margaret McKelvey · Estate of Sylvia M. McPhee · H & R Mida Charitable Foundation · RP Investment Advisors · Estate of Patricia R. Russell · Daniel Shapiro, in memory of Susan Shore · Estate of Robert Shaw · The Slaughter Family Foundation · Estate of Robert & Barbara Thompson · Estate of Cynthia D. Trainor · Michael & Anne Tyler Fund through the Victoria Foundation · Estate of Bill Van Wyck · Estate of Paul Warun · 2 anonymous gifts

ANNUAL DONORS

Gifts in support of annual operations and special projects made over the last 13 months.

MAJOR CONTRIBUTORS

VISIONARIES (\$250,000+) James A. Burton & Family Foundation · David & Amy Fulton · Tim++ & Frances++ Price · The Slaughter Family Foundation · 1 anonymous gift

DIRECTORS CIRCLE (\$100,000+) Marilyn++ & Charles++ Baillie · Patricia & Barrie Barootes · The William & Nona Heaslip Foundation · Colleen++ & Brian Johnston · Gabriel Pascal Memorial Fund · Dorothy Strelsin Foundation · Corinne Nemy · 1 anonymous gift

ARTISTS CIRCLE (\$50,000+) Carol & David+ Appel · Ron++ & Barbara++ Besse · Nathan & Marilyn Hayward · Mary E. Hill++ · Martha+ & Tom++ Hyde · Chris & Jeanne Jennings · Diane King++ · Mona+ & Harvey Levenstein · The Martin Family · Richard McCoy++ · 1 anonymous gift

PRODUCERS CIRCLE (\$25,000+) Richard & Mona Alonzo · Gail+ & Mark Appel · Charles Balbach+ · Robin Campbell++ & Peter Jewett++ · Truly Carmichael* & Tim Jennings+++ · Andrew Colwell & Richard Ellis++ · Gerry Conway & Kanur Srinivasan · Michael Eagen & Michele Darling+ · Richard++ & Darleen Falconer · Wendy++ & Bruce++ Gitelman · Dr Roe Green · Jacob & Inge Iliohan · Oliver Kent & Martine Jaworski · Janet Lamb · The Jim Meekison++ & Carolyn Keystone++ Foundation · Andrew++ & Valerie Pringle · Corinne++ & Victor+ Rice · William++ & Meredith Saunderson · Sylvia Soyka · The Donald++ & Elaine++ Triggs Family Foundation · Barbara Watson+ · Jaime Watt++ & Paul Ferguson · 1 anonymous gift

GOVERNORS COUNCIL

DRESS CIRCLE (\$15,000+) Keith Ambachtsheer & Virginia Atkin · Mr Bob Breuls · Sheila Brown++ & Doug Guzman · Alberta G. Cefis++ & Illo Santilli++ · William Chapman · William Charnetski & Kerry Stewart · Robert & Karen Christmann · Vivien Dzau++ & Daniel MacIntosh++ · Bill & Barbara Etherington · Marlene & Darryl Fry · Dr Bob Gaines & Toni Burke · Lauren & Vaughn Goettler · Goettler Family Foundation · Mike Grey · Mr & Mrs C.L. Hunt · Rebecca++ & Ian++ Joseph · Ms Susan Kennedy · Kristian+ & Anita Knibutat · R. Susan MacIntyre · Petrina & Peter+ Nesbitt · Marilyn Pilkington & Wayne Shaw · Jodey Porter++ · Dr Reza Rastegar, Elissa Rastegar & Mrs Sheryl Armstrong Rastegar · J+ & L Rogers Charitable Foundation · In loving memory of Pam Rowcliffe · Esther Sarick · Linda Sauro · Ann Savege · Nancy Smith++ · Ken Stowe & Nita Farmer · 1 anonymous gift

FOUNDERS CIRCLE (\$10,000+) Hy++ & Phyllis++ Ackerman · Robert & Mary Pat Armstrong · Melissa Balbach & John Bace · Peggy Bell, in loving memory of Ken Bell · Lee & Barbara Bentley · Jim Bertram & Bonnie Foster · Colin & Sandy Black · Tim Carroll+++ & Alexis Milligan* · John Cleghorn+, in loving memory of Pattie · Mark Curry, in loving memory of Ann · Patricia G. Debrusk · Marilyn Dickinson · Elizabeth S. Dipchand++ & Gregory Prekupec · Mr James Duhaime & Dr Heather Hannah · Wayne & Isabel Fox · John & Judith Grant · Lyle Hall+ · Ann Holcomb & René Bertschi · Paul & Valerie Kirkconnell · Betty & Jamie Knight · Lori Labatt · Janet & Sidney Lindsay · Sharmini Mahadevan & Diana Dimmer · Nancy & John McFadyen · Dr Donna McRitchie & Dr Shaf Keshavjee · David & Agatha Moll Charitable Fund · The Jasmine & Kevin+ Patterson Family Foundation · Gregory Prince++ & Erin O'Brien · Judy Goetz Sanger+ · Frank & Susan Saraka · Sabine & Jochen Schleese · David Schwartz Foundation, Inc · Elizabeth Stirling & Tom Millward · In memory of Robin Deemer · Jim++ & Michal++ Wadsworth · Carol Walker · M & N Walker Fund at the Niagara Community Foundation · Jack Watkins & Erin English · Jeanne & William Watson · Stefa & Les Williams · David & Shelagh Wilson · 2 anonymous gifts

BENEFACTOR (\$6000+) Susan Addario & David Farrar · Kathleen & Richard Aregood · Ruth Aspinall, in loving memory of Scott Aspinall · Ms Heather Bacon · Carroll & Ted Baker · Lorne++ & Rosemary Barclay · Laurie Barrett & Martin Block · Brian & Jenifer Bassil · Michel & Doreen Bell · David & Faith Bell · Nani & Austin Beutel · Doug & Valerie Brenneman · Bettina Buss++ & Oliver Jakob · Edward & Caryn Chatten · John & Debi Coburn · John & Therese Gardner · Paul & Helen Gareau · Robert C. Gibson · Mike & Cindy Hansen · Laurie+ & Douglas Harley · Sally Harmer, in memory of Jack Harmer · Susan & Richard Horner · David & Joanne Jones · Jay & Marni Kell · Jane E. Laird · Mrs Susan Lee · Randy & Lynne LeGallais · Larry Lubin · Robert+ & Margaret MacLellan · Leo Maloney, in loving memory of Dennis Thomson · Anthony B. & Mary++ S. Martino · John & Marg Mather · Robert McGavin & Kerry Adams · Janet+ & Bruce McKelvey · Ms Sharon Molnar · Alex & Abby Moore · Noel D. Mowat · Karen Munninghoff, in loving memory of Paul Munninghoff · Pamela & Richard Nowina · David Pakrul & Sandra Onufryk · Peter Partridge & Poppy Gilliam · Margaret & Joseph Reynolds · Sam & Robin++ Ridesic · Drs Jolie Ringash & Glen Bandiera++ · Maureen+ & Wayne Squibb · AJ & Nancy Stokes · Gerald & Margaret Sutton · Mr & Mrs Murray & Emila Walker · Jack Walsh · Bruce++ & Susan Winter · Ron & Jack Woodfine · Just Christmas · 4 anonymous gifts

LEADING PATRON (\$3500+) Robert C. Anderson · Ed & Connie Babcock · Barb & Terry Babij · John & Claudine Bailey · Aubrey+ & Marsha Bailie · Barberian Steak House Family · Roland H. & Mary Bauer · Mrs Amanda Binnie · Donald Bourgeois & Susan Campbell · Michael & Kate Bradie · Mary & Tony Brebner · Debra Breuer & Douglas Goodman · James F. Brown++ & Dr Jean T. Stevenson++ · Denise Carpenter & Drake McHugh · Arlene+ & Rob Carson · Karen Chapman · Karen Cheah · Jeffrey Chessum · Jean & Joe Chorostecki · Roger & Susan Christensen · John+ & Lynn+ Clappison · Bud Coffey, in loving memory of Richard Gallagan · Glenna & Derek Collins · Gary+ & Cathy Comerford · Katherine Robb Corlett · Kim Cranfield · Marion Cross · Bob & Diane Czarnik · Mrs Margot Devlin · Britt & Nancy Doherty · Ken & Ginny Douglas · Paula & Thomas Elsinghorst · Janice Everett Sabourin · Mario Ferrara & Annabel Kennedy · Andy Filardo & Beth Profit · Russell C. & Carol N. Finch · James R. Fleck & Dr Sandra Zakarow · Donald & Cathy Fogel · Kenneth++ & Amy Friedman · Lionel Gadoury & Catherine Jevons · Marian Galligan · Nancy & Graham Garton · Dianne Gibbs* · Robert H. Gibson · Judith & A.C. Goodson · Mr++ & Mrs+ Anthony R. Graham · In memory of Charles J. (Jack) Hahn · Perelandra Fund · Rob Haines, UE · Doris Hausser · Pamela Davis Heilman++ · Sandy Henderson++ · Yolanda & Mike Henry · Lauri & Jean Hiivala · Timothy & Pamela Hines · April & Norbert Hoeller ·

Dr Pamela Hopper · Douglas+ & Colleen Hunter · Kathy Inch · Paul Jensen & Julie Harrington · Ms Linda Johnson · Stuart & Carrie Johnson · Ms Dawn Joki · Catherine & Dan Kaloutsy · Ellen & Nick Kammer · Ed+ & Ann King · Mr & Mrs David & Christine Knight · Mira & Saul Koschitzky · Dr George & Carolyn Kotlewski · Mr & Mrs Charles F. Kreiner Jr · Andy Lam · Helen H.S. Lam & Joseph A. Lloret · Joanne Lang · Adina Lebo · Nancy Lockhart & The Murray Frum Foundation · Virginia Lovelace & Jonathan Taylor · Antony Lundy & Janet Looker · Jefferson & Sally Mappin · Dennis & Bernadette Martin · Gail Martin & John Kaloyanides · Alan McAdams & Ellen Dykes · Donald McGerrigle & Christina Brouillette · Robert McKeown & Kathleen Mundy · Pierre Beausejour & Patricia McQuillan · Andrea & Endre Mécs · Julie Medland · Virginia Medland · Cindy* & Derek Mewhinney · Michael++ & Katie++ Milletello · Mary Mizen+ & Chris Booth · Mogford Campbell Family Foundation · Bryan & Darlene Mooney · Edward & Judith Mortl · Susan Murray, in memory of John Butler · Bill & Lee Nelson · Larry Oakes · Richard & Nadine Osborn · George Papatheodorou & Ken Deeth · David & Cynthia Parks · Brian & Paddy Parr, honorary members · Peter & Paraskeve Petrakis · Carole & Paul Pizzolante, ON · Polk Family Charitable Trust · Gary Pottruff & Maire Verschuren · Tom & Mary Powers · Joy Rogers · Gregg & Dianne Ruhl · Samiha++ & Aseer Sachedina · Marti & Bob Sachs · Derwyn Sangster · David & Sheryle Saunders · Edward++ & Elizabeth++ Simmons · Sara & Michelle Sirkin · Barbara A. Smith · Mr++ & Mrs Scott Snow · Stephen & Monica Spaulding · Martha Spears · Marc St-Onge++ & Kellie Saunders · Vijay Sundar Singh · Mr & Mrs Bruce & Chris Tait · Lois Taltelman · Lynda & Stephen Tepperman · Jacques Thibault & Ruth M. Gover · Liz Tory+ · Mark & Bettie Tullis · Greg Virelli & Mario Vecchi · Jack & Debbie Waitkus · Gregg+ & Joan Watkins · Eric Yonke · 8 anonymous gifts

PATRON (\$2000+) Bob & Dorothy Aaron · Mr Doug & Dr Lavonne Adams · Philip Akin++ · Julie Allen-Sargent* & Stuart Sargent · Jerome Andersen & June Hajjar · Mr Ronald R. Andersen · Trish Anthony & Kathryn O'Grady · David Antscherl & Carol Lewis · Sherri & William Appell · Callie Archer · Diane Arsenault & Gwyer Moore · Bob & Irene Bader · Graham Bailey · Richard J. Balfour · Ruth Balton · Gerry & Elizabeth Baraneki · Michael Barnstijn & Louise MacCallum · Robert & Loretta Barone · S. Basmajian & K.J. Conway · Paul & Sue Baston · Don Beddage · Ruthanne Beighley · Robert Berckmans & Joanne Heritz · Dr David H. Bergen & Deborah Kehler · Amina & Aziz Bhaloo · Stacey Lynn Bilotta · John & Isabella Bisanti · Steve & Helen Bittner · Ellen & Murray Blankstein · Johnny & Lina Blue · Ronald James Boone · Carolyn S. Bornstein · Balfour Bowen Family Foundation · David P. Boyd · Ann-Louise Branscombe Fund at Niagara Community Foundation · Chris Brown & Catherine Philbrook · Reny Burrows · The Paul Butler & Chris Black Foundation at Toronto Foundation · Dr & Mrs+ John L. Butsch · Mark Callan* & Marion Rawson* · Ms Judith Callender & Dr Thomas Pekar · Douglas & Maureen Cameron · Robin Cardozo & Jeff Richardson · Ellen & Brian Carr · Doreen & Terry Carroll · Greg & Lori Case · Mark Chason & Mariana Botero Chason · Briana Chen · Gerry & Carol Chrisman · Hazel Claxton+ & Jude Robinson · Janice Coles · Harry M. Core · Dr George Corella & James Frackenpohl · Catherine Cornell & Declan Lane · Dr Lesley S. Corrin · John & Libby Crossingham · Judith Bowden* & Jeff Cummings* · Gordon & Patti Cunningham · Professor K.G. Davey · Barry Davidson, MD · Mrs Marilyn & Mr Philip Davis · David & Linda Dayler · Michael+ & Honor de Pencier · Amanda Demers & Brian Collins · James & Mary Frances Derby · Patrick J. Devine · Mr Michael Disney · Dr Delf Dodge & Mr Timothy Dodson · Reed Drews & Lisa Iezzoni · Robert Dunigan & Robert McDonald · Peter & Suzanne Durant · Alan & Susan* Dyer · Victor Eiser · Tom & Kim Elltoft · Steven Endicott · Sarah* & Tom Fabiani · Mrs Margaret Fairman · Tina Filoromo · Mr David Flora · Ms Gina Foster · Robert & Julia+ Foster · Carole E. Fritz · Ron & Linda Fritz · Richard Furnstahl & Teresa Stankiewicz · Mr Wayne D. Gale · Currie & Judy Gardner · John Geller · Hope & Libby Gibson · Caroline Gill & David Jackson · Penny Gill & Chris Pibus · Sharon & Ian Gillespie · Susan Ginsberg · Susan Glass & Arni Thorsteinson · Laurie Hoffman Goetz & Wendelin Goetz · Fred & Charleen Gorbet · Naomi Gordon · A. Gorodezky & S. Curtis · David & Sharon Graper · Art Grierson · Marcia & Michael Grimes · Dan Hagler & Family · Diana & Stewart Hall · Annette Hamm & Daniel Smith · Donald Harrington · Shira Hart · Roberta Heath · Suzanne Hébert+ · Judith & David Hecker · Mary & Arthur Heinmaa · Mary Ellen Herman · Wendi & Murray Hiebert · Mary E. Hofstetter & R. David Riggs · Martin & Maria Hoke · Dr Steven Millward & Mary L. Holley · Oleh & Kimberly Hrycko · Dr Judy Hunter · John J. & Maureen O. Hurley · Gundy Jackson+ · Roberta Jacobs-Meadway & Jay Meadway · Elliott Jacobson & Judy Malkin · Mr Kent James · Tim++ & Lisa Johnson · Dr David & Glenda Jones · Jeffrey & Jessica Kahn · Henriette Katz · Prof Joseph Kelly, Esq · David Ker & Vivienne Salamon · Johanna Killam · Mr Roger Klotz · Peter & Elke Kluge Family Foundation · Ms Patricia Knipe · Kelly & Bryce Kraeker · Ms Janet Kramer · Barry Kropf · Thomas & Kathy Kuhl · David & Donna Lailey · David Lane & Grayson Sless · Rai Lange & Jo Holden · Victor C. Laughlin, MD Memorial Foundation Trust · Francois Letaconnoux · Elizabeth Lewis & Thomas Saunders · Richard & Lynne Liptrap · Susan & Rebekah Little · Ann & John Lorenc · Daniel & Sharon Lowenstein · Ronald H. Luczak++ · Christine Macdonald · Cynthia Macdonald · Susan MacDonald & Doug Mephram · Bob & Heather MacNeil · Terry+ & Terry Mactaggart · Paul Madeley, in loving memory of Gayle Stokes · Rita & Charles Maimbourg · Susan & Todd Makler · Dr & Mrs Mario Malizia · M. & M. Marques · Ms Eileen Martin & Dr Hugh Gayler · Fred W. Martin · Marlene Masales & Victor Ramanauskas · Lynn Masaro · Laura Mason · Elaine Mayo · Robert McChlery & Lorne Swan · Dr & Mrs James W. McClellan · Ms Marcia McClung & Franklyn J. Griffiths · Ross & Fran McElroy · Heather L. McKee · Daina & Heinz Meusel · Dr Lisa Mikitch · Mr Jonathan A. Millen · Ken Miller & Jo Anne Jordan · Alan & Patricia Mills · Peter Milne · Valerie & Jim Milostan · Gary & Linda Molinaro · Alfred & Nancy+ Mouget · Mr Thomas & Mrs Marceline Mudie · John Murphy & Joyce Macredie · Linda Murray · Ms Deborah Nathan · Peter & Laurie Nixon · Noble Caplan Abrams · Wanda & Jim Novinger · Ian Orchard & Angela Lange · Jonathan F. Orser · Charles H. Owens* · Anne & Don Palmer · Mr Joel Parke* · Mr Bruce A. Pearson · Victor & Esther Peters · Jim Pianosi · John & Norine Prim · The Racioppo Family Foundation · Ms Dyanne Ratner · Pinky+ & Bill Regan · Carol Reid+ · Heather & David Ring · Shirley E. Roberts · Mr Paul Rogers · Dr Lynn Rosen & Bradley C. Rosen · Tuula & John Ross ·

Lori Russell & David Banks · Mr Glen Salzman · David & Dinah Sanderson · Bill & Kathy Sanford · Robert & Marlene Savlov · Mr & Mrs John Sayers · Terry Schoenick & Debra Reger · Doug & Cheryl Seaver · Linda Seppanen · Beverly & Gerry Shea · Allan Sherwin · Mrs Carolyn Sibbick · Ivor & Renee Simmons · Maureen Simpson & Almos Tassonyi · Bryan Smale & Sherry Dupuis · Dr Kevin Smith & Marian Lips Fund · Wendy & Wayne Smith · William & Linda Smith · Dr & Mrs Robert J. Sokol · Victor & Anne Solomatenko · Bob & Linda Sommerville · Dennis Souder & Deborah Bannerman · Mrs H. Stairs+ & Mr E. Mooney · Susan & Ron Starkman · Renée Stein, in memory of Mel Stein · Mr Lawrence+ & Mrs Pamela Stevenson · Anita Stoll & Pete Clapham · Styles Family Foundation · David Sutherland, in loving memory of Susan Sutherland · Doug & Lynda Swackhamer · Ms Caroline Swinson · Wuchien Michael Than · Gordon & Annette Thiessen · Brian & Christine Thorne · Catharina Tocchio · Gail & Doug Todgham · Ms Karen Tribble · Mrs Nicole Tzetzot++ · Gary & Marie Van Graafeiland · Verna Lester & Harry Jongerden · Ian Waldron & Tim Redmann · The Walenta Family · Mr & Mrs Alan+ & Diane Walker · Joan & Jean Waricha · Carolyn J. Warner · Lynne & Dean Weber · June & David Weind · Lyman & Deana Welch · Harriet 'Sis' Bunting Weld+ · Garry & Shirley West · Mark & Marilyn Wheaton · John C. Williams · Mark Wilton · Brenda Wivell · The Honourable & Mrs Theo Wolder · Bob & Joan Wright · John & Leslie Wright · Yimlei Yep & Stephen Lunt · William Young · Mary V Zimmerman · Donald Ziraldo+ · Carole Zucker Family Fund at the Jewish Foundation of Greater Toronto · 12 anonymous gifts

FRIENDS

PREMIER (\$1000+) Andy & Karen Abrams · M. Ackerman · Arlene Albrich · David & Jan Angus · Catherine Arnott & Brian Jones · Dr Marion Arthur · Gail Asper, OC, OM, LLD & Michael Paterson · John & Eleanor Ball · Fred & Karen Beattie · Ms Abigail Bennett · Sylvia Bennett++ · Timothy & Susan Benning · Diane F. Berlinski · Mr Edward Bickford · Roy & Ronna Birnboim · Steven & Allison Blakey · Dr Diana Blank · Ms Christine Bloch · Barry Bolton · Barbara Gage Bolton · Joan & Larry Bourk · Paul F. Brett · Trish & Alex Brown · Brian & Jenny Brown · Desi Brownstone & Kandice McKee · Chris Bucko & Eva Wu · Mr Frank Carere · Graham Carpenter · Francesco & Betty Catanzariti · Ms Yvonne Causer+ & David Bell · Susan Chandler · Rosemary Chew · Ellen & Michael Chirco · Sandra Chodarczewicz · John & Nancy Christodoulides · Ellen Christy & Paul Sikora · Henry & Jeanne Ciok · Mark Cipra & Ann Fairhurst · Ms Lita Clavier · Mrs Claire Conway · Constance & Ron Corrigan · Miss Coral Courtney · John & Hiedi Cox · Joan D. Cranston · Ms Susan N Crisp · Mike & Heather Cross · Mr & Mrs Bill Crothers · Dr Roger I. Dacre · Mr Clayton Dahl · Christine Dear · John & Rita Densley · Nicholas & Susan Dietrich · Dr & Mrs Richard Farr Dietrich · Mr Chris Doiron · Andrew W. Dorn · J. Driskill & L. Bryant · Mary & Frank Eberl · Kathryn Elder · Eleanor L. Ellins · Paul Epner & Janet Gans-Epner · John & Shari Ezyk · Robert & Ruthann Fagan · Mr & Mrs Sheldon & Bev Fainer · James Farquharson · Timothy J Finnell · Micheal Firestone & Carol Albert-Firestone · Trevor & Sandra Francis · Frank & Cynthia Franklin · Janet Fraser · Peter Garstang · Thomas M. Gervasi · Virginia Gilbert · Marie Gillespie · Jan & Kathy Goulding · Mary Greco · Alan Green · C.S. Greiner · Mr Bey Grieve · Bruce & Patricia Griffin · John D. Ground · F. Gruehl · Vance & Virginia Gudmundsen · Joanne & John Guoba · Mr I.S. Haberman · Joanne Hall · Alton B. Harris & Andrea S. Kramer · Robert & Josephine Henderson · Glynis A. Henry · Alison Hepburn · Lawrence & Beatrice Herman · Marion F. Hill · Penny Hommel & Jim Bergman · George & Mac Hoover · Dr & Mrs C.E.M. Horning · Mr Robin Hovis · Mary Ellen Hoy & James Keller · Robin & Charlotte Hoy · James Hughes · Roger Hughes & Susan Peacock · James Hunker & Janice Remai · Barbara G. Inglese · Dr Jann Instead · Leslie Jackson · Joan & William Jaynes · Mrs Erin Jennings · Christine & George Joyce · Richard & Gretchen Kane · Dagmar Kanzler & David Ross · Elaine Katz · Brent & Marilyn Kelman · Sylvia Kennedy · Linda Kenny & Ralph Eades · Kyle Kerr · Mr John Kivlichan · Mr Douglas Koschik · Kevin Lamotte* & Cynthia Kamin · Teresa Lasluk & Mike Carruthers · Charles & Jennifer Lawson · Kirk Lawson & Dr · David Braun · Esther Lee · Robert & Bonnie Logan · Donald Love & Lynn Cross · Matthew Lynn · Nick & Lynn Ross · Ms Linda MacDonald & Dr Thomas Gray · Mary MacDonnell · John Brian MacIntyre · Drs Stuart MacLeod & Nancy McCullough · Mr Thomas A. MacWilliam · Michelle Massie · Sue & Biff Matthews · Nancy May · Jim McArthur · D. Ann McClure · Dr & Mrs David M. McConnell, Jr · Jim McDonald & Michelle Arsenault · I. McDorman · Ms Adrienne McLennan · Col & Mrs Cathi Mietkiewicz · Mr Stephen Miller · Florence Minz · Marg Misener · Kelly Monaghan · Frederick W. & Linda K. Moncrief · Patricia Monger & Ralph Pudritz · Huw & Tricia Morgan · Karen & Peter Mount · Ms Nancy Murray · Robert & Patricia Neill · Melissa Novocosky* · George Oleske & Carol Duncan · Alek & Dyanne Oleszkowicz · Emile Ollana & Alvin Iu · Ms Jennifer Palabay* · John Park & Sharon Tocher · James & Linda Perich · Mr Steven L. Peters · Robert & Emily Pfohl · Mr Robert W. Plyler · Mrs Linda Pollack · Anna Porter+ · Mr William Porter · Ms Carolyn Ramos · Julian+ & Alice K. Rance · Mr & Mrs John Rennie · Dr Lyn Robinson · Nancy Rubenstein & Ruth Wahlstrom · Jean Gordon Ryon · Catharine Saxberg · John Schambach · Jan Schmitt · Mary-Anne Seppala · Michael & Sandra Sexton · Heather Sheehan · Kenneth G. Shelley · Jim & Nancy Sissons · Christina Skubics · Sheila & Peter Smith · Judy Snyder · Dr Graham Spanier & Dr Sandra Spanier · Phil Spencer · Paul Sportelli* · George Stark · Tom Thornley Stoker · Ann & Ross Stuart · James Sutherland & Susan Ehlers · Dr Catherine Swan · David Szymborski & Marilyn Sicklesteel · Ms Jane Taylor · Jan & Ken Thompson · Dr M.J. Toswell · Judith Trotter-Field & Richard Field · Douglas & Jennifer Tufts · Mary Usher-Jones · Miss Kathleen Weber · Lawrence Weis & Dr Kathi McCarroll · Philip & Kimberley* White · Mr Brian Williams · Larry Willis & Robyn Ellis · James Wilson · Robert & Dana Wilson · Vida Winegarten · Julian & Nandita Wise · Andrew & Tracey Zawadzki · 16 anonymous gifts

SUSTAINING (\$600+) Matthew & Phyllis Airhart · Marilyn & Joseph Allevato · D. Altman & J. Skinner · Audrey Amo & Alan Bowers · Alan Anderson · Nancy Brown Andison & Mike Andison · Laurie & Michael Andrews · Dr Charles & Mrs Susanne Armitage · A. Ashworth · James Baillie & Elizabeth Kocmur · Marilyn

Bardeau · Ms Carol Ann Bartlett · Ms Pippa Barwell* · Lori Beak · Steve Beatty-Front Row Insurance Brokers
 · Thomas & Linda Beran · Mrs Grazyna Bergman · Mr Douglas Kiefer · Michael Berlis & Ellen Cheslock
 · Ms Nancy Bernard · Albert & Lynne Bishop · Helen Bishop · Katharine Bocking · Rory Bolger & Helene
 Rottenberg · Ms Kimberley Bolton · Lucy & Jim Bondy · Arlene Book · Judy & Gene Bradbury · Earl & Lynne
 Breen · Ms Jessica Breski · Dena Broeders & David Hunter · Mr Dan Brown · Mrs Heidi Brown · Ms Katherine
 Buchanan · Doug & Libby Bullock · Mr Caleb Buys · Mrs Jane Calver · Mr Joseph & Mrs Elaine Capone ·
 Brian Carr & Kathryn Elliott · James Carr & Dina Larsen · Dean & Mary Jane Chamberlain · Don Chamblee &
 Edward Trenn · Bill & Sheila Childs · Dr & Mrs A.G. Clark · Andrew J. Cleland · Mr & Mrs James Clemens · Rod
 & Mary Coates · Christina Coldwell · Fran Cook · Kenneth Copland · Jim Cressman · George Curran · Joyce
 Czaban · George & Kathleen Davie · Michael Davies · Mrs Monique DeJonghe · Frank & Joan Donath · Sheila
 & James Drury · Ms Marjorie Dumbrell · Gina & Steven Edward · Marlene Edwards · Carl S. Ehrlich & Michael
 Shekel · Mrs Evelyn Ernest · Bonita Eros & Craig McMullen · Robert W. Esler & Silvia Marcus · Susan Dalgetty
 Ezra & David Don Ezra · Sarah M. Fallon & John R. Fudyma · Mr Greg Fedoryn · Mrs Susan Henry · Mr David
 Feeny · Paul & Theresa* Feor · Mr Daniel H. Ferrier & Mr Ronald Northrup · Mary Thomas · Barbara Fingerote
 · Sandy Finkelstein & Roberta Kremer · Graham & Silke Flint · Michael & Judy Fox · Linda & Ken Foxcroft ·
 John & Susan Franchi · Annick Freed · Bente & Tom Garner · Mr Jack Geuzebroek · Mr Murray Gleave · Marcia
 & Bernie Glick · John & Susan Goddard · Lesley Rigg & David Goldblum · Mr Ray Gormley · Grace Gosinski &
 Lindsay Brown · Larry & Catherine Graber · Richard & Bibi Grace · Dorothy Graham · Patricia Grainger · Ms
 Cindy Grant · Brian & Lenore Greaves · Sandra Green · Lorna Greenbaum · Barbara Griffin & Clay Stauffer
 · Ray & Marjorie Gunther · Mrs Monica Hainer · Tanis Hall · Virginia Hamill · William Hammond · Ann-Marie
 Harley · Helen Harper · Nancy R. Harris · Russell Harris & Marianne Arseneau · Ms Frances Harvey · Phil &
 Dolores Haverstick · Helen Hawkins · Audrey Hendrickson · Bill & Rosette Hillgrove · Tom Hoadley & Cindy
 Lombardo · Carol Hodges · Beryl Holtam · John & Betsey Honek · Christopher Hough & Donna Estrich ·
 Jacqui Hubbard · Art Huber & Janet Jeffrey · Mr Timothy R. Hulsey · David & Emily Hyde · Richard Hyde &
 Laurie Bentley · Gail & Alick Innes · Barbara Jackel · Mr Mark D. Jacobs · Jean Jagendorf · Janet James ·
 David & Leslie Jeanneret · Alicia Jeffery & Neil Alan Foster · Elisabeth Johnson · Audrey Johnston · Keith
 Jones · Michael Jones · Scott & Beth Jorgensen · Mr Thomas A. Jorgensen · Richard Joyrich · George & Gail
 Julie · Ms Avril Kearney · Marilee Keller · Richard & Sally Kinsey · Prof S. Kirschbaum & Dr T. Ambus · Eva
 M Klein · Celia Knapp & William Cobb · Gail & Robert Kostash · Mr Jim & Sandy Koteles · Terry Kratz · Joy
 Lambert · Donna & Alan Lamshead · Bonnie Lamourie & Ronald Newman · Catherine & Dick Lane · Mr & Mrs
 B.J. Laws · Dr Renee S. Lerche · Steve Levy · Craig & Abby Lewis · Mr Colin Lindsay · Cathy Lindsey · David
 & Diane Lisburn · Mrs & Mr Gillian & Bob Little · Michael Litvak · Ms Sonya Livingston · Rev Karl E. Loeb ·
 Mr Steve Lowden · Edward Lupa · Mr Arthur MacDonald · Laurel MacKay-Lee · Doris & Lachlan MacLachlan
 · James & Gladys MacPherson · Don & Helga MacRae · Allan Magnacca · Kathy & David Maister · Mr Leor
 Margulies · Ms Lillian Martingano · Pauline Mateas, in memory of Lyle R. Nickle · Colin & Sharen Mayers ·
 Margaret Matyus & Sean Foley · Gabe & Nancy Mazzetti · Mr Larry Melnychuk · Bishop Daniel Miehm · Lynda
 Miller · Pauline Miller · John Mills Sr & Jill E Mills · Bill Mitchell & Diana Chant · David & Gail Moorcroft ·
 Dr James C. Moore · James & Mary Morgan · John A. Morrison · Arthur & Franca Moss · Dr James C. Moore ·
 Mountain · Carol & Linda Muehlig, in memory of Gladys Muehlig · Lynn & Stephen Muench · Mrs Dawn
 D. Mullinger · Kim Mustill · Debbie Myers · Janet-Lee & George Nadas · Doug & Mary Neal · Nick & Jean
 Neumann · Rae & Audrey Ney · Carol Nissensohn · Mr Fergus Odonnell · Lynn & John O'Donnell · Michael
 & Laura O'Hara · Dr Elizabeth Oliver-Malone · Charles & Judy Overland · Nancy Kay Owens · Thomas &
 Susan Palmer · Mr Wade Partridge · Mrs Audrey Paton · D. Murray Paton · W. John & Thea Patterson ·
 Jennifer Peace · James & Elizabeth Peddie · Mr & Mrs Frank Penny · John and Debra Perkins · Jill Leigh
 Perry · Lisa Rae Philpott · Edward Planeta Jr · Mr & Mrs John G. Polzin · Ed Pomeroy · Keith Potter · Larry
 & Karen Poulos · Jim & Bonnie Powell · Dr Joanne Powers · Gaye-Ann & Les Pracsovics · Rev David & Mrs
 Judith Pritchard · Mr Joe Proietti · Gerald & Veronica Punnett · Robert Purves · Adele Quarrington & David
 Robinson · Frances M. & Gary H. Quart · Robert J. Redhead · Judge Bonnie Reed & Stuart Schlossberg ·
 A. Reeve & C. Rose · Laurie Reid · Owen Ricker · Keith & Susan Rivers · Dr & Mrs E. Lee Robbins · Mr John
 Robinson · Mr Robert Robinson · Mary Anne Rokitka · Edward & Nina Jane Roy · Lorraine & Manfred Rudolph
 · Neil Rudolph & Susan Cluff · Mr & Mrs Rushton · Michael & Janet Ryval · David & Ann Saffer · Rowena &
 Peter Samuel · Catherine & Stephan Schiffer · Mrs Karen Schlatter · John & Donna Schwartzburg · Jack
 & Carolyn Scott · Charles & Maureen Scoope · Linda Seifert · Leo & Sheila Serio · Robert and Deborah
 Shakotko · Paula Shapiro · Ms Barbara Shum · Ms Carolyn Sihler · Robert Simpson & Catherine Craig ·
 Mrs Gene Anne Smith · Alma Smitheringale & Ron Durand · Robert Spadoni · David & Trudy Spence ·
 Mr & Mrs Ken Spicer · Michael Stainton · Myrna Stait-Gardner · Linda & Mark Steinman · Dagmar & Jan
 Stodola · David & Beverley Stone · Barbara Stratton · Carol Strom · Dr Alex Sunarich · Carolyn & Ian
 Sutherland · Mr & Mrs Gregory & Gillian Szabo · Donald Szydlo · Jan & Bob Tanouye · M. Ellen Tarpey & John
 S. Battaglia · Joanna K. Taylor · Peter Taylor · Helen E. Tazzman · Dr Eva Tlusty · The Toby Family · Mary
 Toll & William Heimann · Peter Toller · Nanci Turk · Lori L. & John R. Twombly · Larry & Joan Urbanoski ·
 Douglas & Beverly Valentine · Fay & Garry Vanden Beukel · Reverend Deborah Vaughan · Ms Nina Robinson
 Vitov · Dr Nancy J. Vivian · Vito Volterra · Mr Leslie Vona & Ms Lori Sarazin · Helen Vosu & Donald Milner ·
 W.D. Waite · Nick & Marg Walker · Wendy Ward · Patricia E. Warren · Ms Joan Watson · Grant Wedge & Bob
 Crouch · In memory of Normand & Sally St-Onge · James & Judith Westell · Alden & Susan White · Mr Patric
 Whyte & Mrs Oralyn Whyte · Rasa & Neil Wilkinson · Ms Jane Wilson · Dr Christopher M. Wixson · Mrs Donna
 R. Wixson · Elaine M. Wolfe & Barry L. Silverman · Rev Mark J. Wolski · Eve Wylie · Craig & Patty Wynn
 · 29 anonymous gifts

ENDOWMENT

The Shaw's Endowment Fund totals more than \$39 million and provides this Festival with a portion of the net income earned each year – a vital and reliable source of revenue. The Shaw's Endowment has grown thanks to the following generous donors and their Funds which support a diverse range of initiatives and programs:

Bram & Bluma Appel, *Bram & Bluma Appel Playwright in Residence Fund* · Carol & David+ Appel, *Carol & David Appel Play Development Fund* · Estate of Lillian M. Aylesworth, *Robert & Lillian Aylesworth Endowed Academy Fund* · Marilyn++ & Charles++ Baillie, *Christopher Newton Interns Fund & Baillie Family Fund for Education* · Charles Balbach+, *Gardens & Beautification Fund* · James F. Brown++, *Debra J. Graham & James F. Brown Fund* · Walter Carsent+, *O.C., Rose Fund* · John Cronyn, *John Cronyn Fund* · Margaret & Jim Fleck, *Paul D. Fleck Fund* · Doralee & Lawrence Garfinkel, *David Garfinkel Memorial Fund* · George Weston Ltd, *Director's Project Fund* · Corinne Hansen, *Ali & Corinne Hansen Fund* · Martha+ & Tom++ Hyde, *Jackie Maxwell Studio Theatre Fund* · Ivey Foundation, *Academy Professional Endowment Fund* · Beryl Ivey & Richard M. Ivey, *Academy Professional Endowment Fund* · Don & Gundy+ Jackson, *Gundy Jackson Fund* · Diane++ & James King, *Shaw Festival Travel Fund* · Ed+ & Ann King, *Ed & Ann King Wardrobe Endowment Fund* · Macdonald Family, *Macdonald Family Fund* · H & R Mida Charitable Foundation, *H & R Mida Fund* · Michael++ & Katie++ Militello, *Katie & Michael Militello Endowed Fund* · Tim++ & Frances++ Price, *Tim & Frances Price Risk Fund* · Andrew+++ & Valerie Pringle, *Andy Pringle Creative Reserve Fund* · Calvin G. Rand+, *Calvin Rand Fund* · William++ & Meredith Sanderson, *William & Meredith Sanderson Acting Apprentice Program Fund* · Shaw Festival Guild, *Shaw Guild Endowed Fund* · The Slight Family Foundation, *The Slight Family Academy Endowed Fund* · Allan Slight+ & Standard Broadcasting, *The Newton Awards* · Donald++ & Elaine++ Triggs, *Donald & Elaine Triggs Technology Endowment Fund* · Michael & Anne Tyler, *Michael & Anne Tyler Fund for the Academy through the Victoria Foundation* · 1 anonymous gift

In addition, we would like to thank the following who have generously contributed \$25,000 or more to the Shaw Festival Endowment Fund and/or Restricted Funds through the Shaw Festival Endowment Foundation:

Ron++ & Barbara++ Besse · J.P. Bickell Foundation · John & Nancy Bligh · Estate of Ruth Bolt · Shauneen+ & Michael Bruder · Estate of Penelope Carter · Gary+ & Cathy Comerford · Michael Eagen & Michele Darling+ · Anthony & Shari Fell · Art & Val+ Fleming · David & Amy Fulton · Brenda Gibson · Estate of Lawrence George Hodgett · Rennie & Bill+ Humphries · Estate of Dr Mary Beth Jennings · Lewfam Foundation · Manulife Financial · Estate of John Mappin · Catherine & Maxwell Meighen Foundation · Norman & Marian Robertson Charitable Foundation · Estate of Angela Roland · Gary & Donna Slight · Maureen+ & Wayne Squibb · Estate of Helen Allen Stacey · Uplands Charitable Foundation · Walker Industries Holdings Limited · Carol Walker & Estate of John Greenhill Walker · Estate of Paul Warun · Barbara+ & Colin+ Watson · Bruce++ & Susan Winter · 2 anonymous gifts

With the participation of the
Government of Canada and the
Government of Ontario.

Canada

Ontario



DIRECTED & RESTRICTED FUND GIFTS

INDIVIDUAL GIFTS The 1916 Foundation · Philip Akin++ · Keith Ambachtsheer & Virginia Atkin · Marilyn++ & Charles++ Baillie · Charles Balbach+ · Lorne++ & Rosemary Barclay · Peggy Bell, in memory of Ken Bell · Sylvia Bennett++ · Sheila Brown++ & Doug Guzman · James A. Burton & Family Foundation · Mary & Brendan Calder · Robin Campbell++ & Peter Jewett++ · Tim Carroll++ & Alexis Milligan+ · Alberta G. Cefis++ & Illo Santilli++ · DeRoy Testamentary Foundation · Elizabeth S. Dipchand++ & Gregory Prekuc · Vivien Dzau++ & Daniel MacIntosh++ · Bill & Barbara Etherington · Richard++ & Darleen Falconer · Kenneth++ & Amy Friedman · Dr Bob Gaines & Toni Burke · Wendy++ & Bruce++ Gitelman · Mr++ & Mrs+ Anthony R. Graham · Lyle Hall+ · The William & Nona+ Heaslip Foundation · Pamela++ & Robert Heilman · Mary E. Hill++ · Martha+ & Tom++ Hyde · Tim++ & Lisa Johnson · Colleen++ & Brian Johnston · Rebecca++ & Ian++ Joseph · James & Diane++ King · Mona+ & Harvey Levenstein · Ronald H. Luczak++ · The Martin Family · Paul Madeley, in loving memory of Gayle Stokes · Richard McCoy++ · The Jim Meekison++ & Carolyn Keystone++ Foundation · Michael++ & Katie++ Militello · Gabriel Pascal Memorial Fund · Marilyn Pilkington+ & Wayne Shaw · Tim++ & Frances++ Price · Gregory Prince++ & Erin O'Brien · Joseph & Jeltje Reid · Corinne++ & Victor+ Rice · Sam & Robin++ Ridesic · Drs Jolie Ringash & Glen Bandiera++ · J+ & L Rogers Charitable Foundation · Samiha++ & Aseer Sachedina · Ann Savege · Edward++ & Elizabeth++ Simmons · Nancy Smith++ · The Donald++ & Elaine++ Triggs Family Foundation · Barbara Watson+, in memory of Colin Watson+ · Jaime Watt++ & Paul Ferguson · Bruce++ & Susan Winter · 3 anonymous gifts

SPECIAL APPEAL (\$600+) Gifts to our Special Appeal help to ensure future generations can enjoy, learn and benefit from the Shaw Festival's performances and programs.

Richard & Mona Alonzo · Ms Heather Bacon · Mr Evan G. Birks · Vivien Dzau++ & Daniel MacIntosh++ · James & Diane++ King · In loving memory of my parents, Benjamin & Jeanette Leon · Ian Orchard & Angela Lange · Mark & Bettie Tullis · 1 anonymous gift

PHILIP AKIN BLACK SHOULDERS LEGACY AWARD

This award was established in honour of Canadian Director/Playwright Philip Akin. Gifts to the Philip Akin Black Shoulders Legacy Award are invested by the Shaw Festival Endowment Foundation to support young-in-craft Black Canadian theatre artists through financial support, artistic guidance, and national promotion. Each year, up to five artists are awarded a minimum \$5000 prize towards training and opportunities to grow their craft.

LEAD DONORS (\$10,000+) Buddies in Bad Times Theatre · Emma Donoghue · Lindy Green & Sam Chaiton · Jefferson Mappin · The Metcalf Foundation · The Musical Stage Company · Andrew++ & Valerie Pringle · Shaw Festival

GIFTS (\$500+) Thom Allison · Arts Club Theatre Company · David Auster · Alethea Bakeorge · Victoria Barber · Paul Beauchamp · Belfry Theatre · Theresa Boyle · Cahoots Theatre · Canadian Stage · Centaur Foundation for Performing Arts · Suzanne Cheriton · Derrick Chua · Mitchell Cohen · Jeff Cummings* & Judith Bowden* · Steven G Cumyn · David Daniels · Patrick David · Megan Deeks · Cassandra Di Felice · Emma Donoghue · Factory Theatre · Yvonne Fleck · John Goddard · Harold Green Jewish Theatre · Kate Hennig* · Ray Hogg · Robyn Hoja · Astrid Janson · Michael Jones · Pauline Jones · Tamara Jones · Thomas Jones · Koffler Centre · Mitchell Marcus · Leanne Matlow · Racheal McCaig · Bart Nickerson · Nightwood Theatre · Stacey Norton · Obsidian Theatre Board of Directors · Obsidian Theatre Company · Playwrights Canada Press · Kimberley Rampersad* · Luke Reece · Suzy Rodness · Alicia Rose · Amanda Rosenthal · Royal Manitoba Theatre Centre · Rupal Shah · Michael Sinclair · Celia Smith · Dennis Souder & Deborah Bannerman · Soulepper Theatre · The Stratford Festival · Summerworks · Talk Is Free Theatre · Tarragon Theatre · Theatre Calgary · Theatre Gargantua · The Theatre Centre · Kristen Thomson · Alan & Janet Walker · Ellen Wallace · Lucy White · Young People's Theatre · Rhonda Zwingerman · 1 anonymous gift

THE DOHERTY-RAND LEGACY CIRCLE

Recognizes generous individuals who commit to future support through bequests or other legacy gifts.

Bob & Dorothy Aaron · Mr Doug & Dr Lavonne Adams · Keith Ambachtscheer & Virginia Atkin · Robert G. Anderson & Charles William Tate · Anonymous Buffalo Donors · Callie Archer · Scott & Ruth Aspinall · Rob Ayling · Barb & Terry Babij · Deanna Baker · Charles Balbach+ · Drs Jolie Ringash & Glen Bandler++ · Lorne++ & Rosemary Barclay · Patricia & Barrie Barootes · Laurie Barrett · Joann Bean · Peggy Bell · Thomas & Linda Beran · Stacey Lynn Bilotta · Dr Brenda Birkin · Ronald James Boone · Norman Bradshaw · James F. Brown++ · Truly Carmichael* & Tim Jennings+++ · Anne Cattermole Levy · Alberta G. Cefis++ & Ilio Santilli++ · Dr Kathy Jane Chambery · Janice Coles · Glenna & Derek Collins · William & Lacey Anne Collins · Andrew Colwell & Richard Ellis++ · Bob Cooper · Barry H. Davidson · Patricia G. Debrusk · Marilyn L. Dickinson · Dr L. Delf Dodge & Mr Timothy M. Dodson · Mr James Duhaime & Dr Heather Hannah · Vivien Dzau++ & Daniel MacIntosh++ · Steven Endicott · Carol Baggott Forte · Lorna & Walter C. Gates, Jr · John Geller · Mrs Priscilla Gerde · Judy & Peter+ Gill · Wendy++ & Bruce++ Gitelman · Wendy Glazier · Alexander Gluskin & Shauna Sexsmith · Suzanne Gouvenet · Mr & Mrs David Graper · Mike Grey · Maryann & Peter Grierson · Lyle Hall+ · Dr Marilyn J. Haring · Laurie+ & Douglas Harley · Donald Harrington · Brian Harrison & Daryl Novak · Ellen L. Hawman · Suzanne Hébert+ · Pamela++ & Robert Heilman · Mary E. Hill++ · Lauri & Jean Hlivala · Susan A. Howard · Hunter Green Trust · Robin Campbell++ & Peter Jewett++ · Colleen++ & Brian Johnston · Ron & Nancy Johnston · Steve Johnston & Ron Price-Jones · Rebecca++ & Ian++ Joseph · Karen & Howard Kaplan · James & Diane++ King · Tom & Barb Kuby · Tammy Laber · Dr & Mrs Richard V. Lee · Larry Lubin · Ronald H. Luczak++ · R. Susan MacIntyre · Joanna Manning · Dennis & Bernadette Martin · Gail Martin · Dr Donald McCreary · Mary I. McLeod Foundation · Mrs Stephanie Meredith · Cindy Mewhinney* · Paul & Karen Munninghoff · Christopher Newton* · George Papatheodorou & Ken Deeth · Brian & Paddy Parr · Robin Pitcher · Tim++ & Frances++ Price · Sam & Robin++ Ridesic · Margaret A. Riggin · Thomas R. Roese & William H. Frank · Joy Rogers · Susan & Peter Salomonsson · Larry J. Santon · Manfred & Phyllis Schaefer · Sabine & Jochen Schleese · Nancy Smith++ · Wendy & Wayne Smith · Elizabeth A. Stirling · John & Patricia Stocker · Ken Stowe & Nita Farmer · Scott Sunderland · H. Allen & Valerie R. Swanson · Lynda & Stephen Tepperman · Elizabeth Terry · Merilyn & Jim Thompson · Peter & Marie Van Der Gulik · Ian Waldron & Tim Redman · Carolyn J. Warner · Harriet 'Sis' Bunting Weld+ · Philip & Kimberley* White · Jim Whitehead · Deborah & Grant Williams · 49 anonymous gifts

TRIBUTES & IN MEMORIAM GIFTS

GIFTS RECEIVED IN MEMORY OF Diana Beacham · Catherine Islay Black · Dr Alexander Macklin Breuls · Eleanor Christine Breuls · Ellen Cochren · Gerald Conway · George Dembroski · Ginny Douglas · Ralph Eades · Margaret Eileen Ferguson · Mary Goodwin · Mary Lucille Grant · Nona Macdonald Heaslip+ · Elspeth Johnson · Benjamin & Jeanette Leon · Elaine Loveman · Donald Cyril Lubick · Lillian Magder · Arthur Elliott Marshall, Jr · Dick O'Connor · Samuel T. Phillips · Bernice Santor · Uwe Schaub · Barbara & Thomas Scrymgeour · Susan Jane Shore, who loved The Shaw · David Silcox · Allan Slaight+ · Martine Vilas

GIFTS RECEIVED IN HONOUR OF Lorne++ & Rosemary Barclay · Michael Barnstijn · Mona Brennan-Coles · Ronald Luczak++ · Charlie Owens* · Shaw Cricket Team · Bert Shrubsole · Judi Shrubsole · Martha Shrubsole · Sara Shrubsole

DONATIONS IN KIND (\$1000+) Rebecca Southgate

FOUNDATIONS

James A. Burton & Family Foundation · Cullen Foundation · DeRoy Testamentary Foundation · Donner Canadian Foundation · Elcan Ridge Foundation, in memory of Elspeth Johnson · Fleming Foundation · Gouvernet Arts Fund at Rochester Area Community Foundation · The Joan & Clifford Hatch Foundation · Humeniuk Foundation · Jackman Foundation · The Henry White Kinnear Foundation · The Lawrason Foundation · The McLean Foundation · Mary I. McLeod Foundation · The Catherine & Maxwell Meighen Foundation · George Cedric Metcalf Charitable Foundation · Philip & Berthe Morton Foundation · Sienna For Seniors Foundation · The Slaight Family Foundation · Dorothy Strelsin Foundation · 2 anonymous gifts

CORPORATE

THEATRE, PRODUCTION & STAGE SPONSORS 124 on Queen Hotel & Spa · BMO Financial Group · Burgundy Asset Management Ltd · Paradigm Capital Inc · The Shaw Guild · TD Bank Group

PROGRAM SUPPORTERS CIBC · Critelli's Fine Furniture · Hodgson Russ LLP · Holiday Inn Express & Staybridge Suites Niagara-on-the-Lake · Niagara Falls Bridge Commission · RBC Foundation · Rich's · Riverview Cellars Estate Winery · Spirit in Niagara · Small Batch Distillers · Vintage Hotels

MEDIA, PRODUCT & IN-KIND SUPPORT Jackson-Triggs Estate Winery · MZ Media · Navigator Ltd · Niagara Airbus · Peller Estates Winery & Restaurant · Toronto Star · Trius Winery & Restaurant · Riverbend Inn & Vineyard · Zoomer Radio

PERFORMANCE HOSTS & BUSINESS MEMBERS Cenovus Energy · Enbridge Gas Distribution Inc · IG Wealth Management · Irish Design · It's All Fun & Games · Jolanta Bula, Legal Professional Corporation · Niagara Holiday Rentals · Procor Limited · The Scotsman Hotel · Aylmer Express Graphics Group · TruGreen Niagara · The Woodbridge Company Limited · 1 anonymous gift

SHIVAREE SUPPORTERS Genesis Niagara · Dr Hopkins & Associates Optometry · The Irish Harp · Mr Furnace Heating & Air Conditioning · Niagara-on-the-Lake Realty · Ridley College · Tree Amigos Landscaping, Inc

VOLUNTEER COMMITTEES

Special thanks to the 400+ volunteers who contribute more than 15,000 hours to this Festival - without their support, many of our programs and events would not be possible.

THE SHAW GUILD Sandy Henderson++, President · Mary Mizen+, Past President

The Shaw Guild is a large group of 400+ volunteers who support and promote the Shaw Festival. They are involved in many activities including greeting patrons, taking tickets, leading backstage tours, beautifying the theatre gardens, running successful fundraising events, and building awareness and engagement for The Shaw. Collectively, they donate more than 15,000 volunteer hours each year. Without their support, many of our programs and events would not be possible.

SHAW BOXING EVENING Marc St-Onge++, Co-Chair · Aaron Toporowski, Co-Chair

SHIVAREE Arlyn Levy, Co-Chair · Chris Semple, Co-Chair

SHAW
Niagara-on-the-Lake



**BUY
NOW!**



GIVE THE GIFT OF SHAW!

The perfect stocking stuffer for your theatergoing loved ones?
Look no further than a gift certificate for The Shaw!

Certificates can be put toward theatre tickets, Shawp
merchandise or play packages. Plus, it's the perfect excuse
to plan your next trip to Niagara-on-the-Lake.



Kevin McLachlan and Jeff Irving and the cast of Irving Berlin's *White Christmas* (2022). Photo by David Cooper.

SHAWFEST.COM | 1-800-511-SHAW

DAVID AND HANNAH MIRVISH PRESENT
THE 2025 | 26 MAIN MIRVISH SEASON

7 LARGER-THAN-LIFE MUSICALS

ON STAGE IN TORONTO

THERE'S LIFE



AFTER ROMEO

BEGINS DECEMBER 2025

THE MUSIC. THE MOVES.
THE MUSICAL.



SEPTEMBER – OCTOBER 2025

ALAN DOYLE
in



SEPTEMBER – OCTOBER 2025

"A SUPER-SIZED, ALL-OUT SONG-AND-DANCE
SPECTACULAR!"
— The New York Times



FEBRUARY – MARCH 2026

"FLAT OUT HILARIOUS!"
— THE PALLADIUM



MARCH – APRIL 2026

THE
NEIL DIAMOND
MUSICAL
A BEAUTIFUL
NOISE



APRIL – MAY 2026

TONY AWARD
WINNER!
BEST
MUSICAL



JUNE – JULY 2026

SEASON
PACKAGES
START AT
\$309

SUBSCRIBE NOW
AND SAVE UP TO 47%

mirvish.com

