

TONS OF MONEY

SHAW 20
FESTIVAL 25



SHAW

Niagara-on-the-Lake

OUR 63RD SEASON IS DELIGHTFUL, IT'S DELICIOUS, IT'S DE-LOVELY.

Featuring the likes of Cole Porter, C.S. Lewis, Irving Berlin and of course Bernard Shaw. You get that and MORE when you visit The Shaw. Great theatre awaits in beautiful Niagara-on-the-Lake.



**BOOK YOUR
TICKETS TODAY!**



SHAWFEST.COM | 1-800-511-SHAW

We need to talk.

Have you noticed how rarely these days you pick up the phone and call someone? It's just so much easier to send a text, isn't it? Rather than deal with the messy, complicated, beautiful, real thing called conversation, you just fire off a text and then stare impatiently at the phone, waiting for an answer – thus wasting more time than if you had just called. But then, if you called, you might have to hear what was going on in someone else's life.

We all know there is a crisis of communication in our world. It manifests in so many ways: people turning in on themselves; the avoidance of opinions or even facts that contradict our position; the replacement of discussion by abuse. None of these things need be so. They have only happened because certain people have worked out that rage is more profitable than joy. Shame on us for letting them get away with it.

To watch a good play is to be reminded of the wonder of good words beautifully spoken. It may well be a wish-fulfilment fantasy – none of us really speaks as well as this in real life – but why not have something to aspire to? Not all of us can stand or move as gracefully as the people up on stage, either: but that doesn't stop us admiring them – and wishing we could have some of that presence ourselves. If only there were a way to learn how to communicate with such clarity and grace...

There soon will be. The Shaw is about to transform. Soon you will not only marvel at the eloquence and poise on our stages, but will have the chance to learn them yourself, from the best.

Watch this space.

TIM CARROLL, ARTISTIC DIRECTOR



FESTIVAL THEATRE THE LION, THE WITCH AND THE WARDROBE
• ANYTHING GOES • WAIT UNTIL DARK **ROYAL GEORGE THEATRE**
TONS OF MONEY • MAJOR BARBARA • MURDER-ON-THE-LAKE
JACKIE MAXWELL STUDIO THEATRE GNIT • BLUES FOR AN
ALABAMA SKY **SPIEGELTENT** DEAR LIAR • LA VIE EN ROSE •
ELLA AND LOUIS • MAY I HAVE THE PLEASURE? • THE ROLL
OF SHAW: THROUGH THE WARDROBE **HOLIDAY SEASON** A
CHRISTMAS CAROL • Irving Berlin's WHITE CHRISTMAS



2025 BOARDS

SHAW FESTIVAL THEATRE, CANADA

BOARD OF DIRECTORS

Ian M.H. Joseph, *Chair* · Timothy R. Price, *Vice Chair* · Gregory N. Prince, *Treasurer* · Elizabeth S. Dipchand, *Secretary* · Peter E.S. Jewett, *Past Chair* · Tim Carroll, *Artistic Director (ex officio)* · Tim Jennings, *Executive Director (ex officio)* · Philip Akin · Glen Bandiera, MD · Sylvia Bennett · Sheila Brown · Richard P. Ellis · Sandy Henderson, *President, Shaw Guild (ex officio)* · Thomas R. Hyde · Tim Johnson · Colleen Johnston · Carolyn Keystone · Daniel Patterson, PhD · Jodey Porter · Corinne Foster Rice · Robin Ridesic · Samiha Sachedina · Nicole R. Tzetzio · Jaime Watt

BOARD OF GOVERNORS

Timothy R. Price, *Chair* & Frances M. Price · Ian M.H. Joseph, *Vice Chair* & Rebecca H. Joseph · Tim Carroll, *Artistic Director (ex officio)* · Tim Jennings, *Executive Director (ex officio)* · Phyllis Ackerman & Hy Ackerman · Marilyn Baillie, CM & A. Charles Baillie, OC · Sylvia Bennett (*Chair, Development Committee*) · Barbara Besse & Ronald D. Besse · James F. Brown & Jean Stevenson, MD · Robin Campbell & Peter E.S. Jewett · Alberta G. Cefis & Ilio Santilli · Vivien Dzau & Daniel Macintosh · Wendy Gitelman & Bruce Gitelman · Pamela Davis Heilman · Sandy Henderson (*President, Shaw Guild*) · Mary E. Hill · Diane K. King · Mary S. Martino · Richard McCoy · James D. Meekison · Katie Militello & Michael M. Militello · Elizabeth A. Simmons & Edward D. Simmons, MD · Nancy Smith · Marc St-Onge (*Chair, Boxing Committee*) · Elaine G. Triggs & Donald L. Triggs · Michal Wadsworth · Gary Zalepa (*Lord Mayor, Town of Niagara-on-the-Lake*)

SHAW FESTIVAL THEATRE ENDOWMENT FOUNDATION

Anthony R. Graham, *Chair* · Lorne R. Barclay, *Vice Chair* · Richard D. Falconer (*Chair, Investment Committee*) · Tim Jennings, *Secretary (ex officio)* · Bo Wang-Frape, *Treasurer (ex officio)* · Kenneth P. Friedman · Colleen Johnston · Andrew M. Pringle · Samiha Sachedina · William J. Sanderson · Bruce Winter

SHAW FESTIVAL FOUNDATION (USA)

Ronald H. Luczak, *President* · James M. Wadsworth, *President Emeritus* · Sylvia Bennett, *Secretary* · Kenneth P. Friedman, *Treasurer* · Bettina Buss · Scott Snow · Nicole R. Tzetzio (*Legal Counsel*)

FOUNDERS

Brian Doherty, CM (1906-1974)
Calvin G. Rand (1929-2016)

HONORARY PARTNERS

The Right Honourable Mark Carney
The Honourable Doug Ford

The Shaw wishes to acknowledge and honour the land upon which we gather as the historic and traditional territory of First Nations peoples. In particular, we recognize and thank the Neutral Nation, the Mississauga and the Haudenosaunee for their stewardship of these lands over millennia. We also wish to thank all of the First Nations peoples in Canada, and the Indigenous peoples of the United States, for their ongoing and important roles in the caretaking of the lands beneath our feet.

Glass case in Macdonald Heaslip Lounge contains material from the Shaw Archives located in Guelph, ON, celebrating the 60th anniversary of the Shaw Seminar. Research and arrangement by Barbara Inglesse, Secretary of the International Shaw Society and Shaw's Education Department.

ACKNOWLEDGEMENTS

Copyright © Shaw Festival 2025. The Shaw's house programmes are designed and produced by Jeff MacKay. They are compiled and edited by Neil Barclay, with assistance by members of the creative management team. Production photography by David Cooper and Michael Cooper. Printed by Aylmer Express Graphics Group.

The Shaw Festival Archives are housed at the University of Guelph and maintained by the staff of the L.W. Conolly Theatre Archives.

The Shaw Festival is a member of the Professional Association of Canadian Theatres, and TCG (USA) and engages professional artists who are members of the Canadian Actors' Equity Association and The Niagara Region Musicians' Association, American Federation of Musicians of the United States and Canada, Local 298.



ASSOCIATED
DESIGNERS
OF CANADA

The Shaw Festival engages stage technicians, audience sales and services staff, and facilities staff supplied by Local 461, scenic artists supplied by Local 828, and designers who are members of Associated Designers of Canada ADC 659, of the International Alliance of Theatrical Stage Employees, Moving Picture Technicians, Artists and Allied Crafts of the United States, its Territories, and Canada.

A ROUND OF APPLAUSE FOR OUR PARTNERS

MAJOR SUPPORTERS

Marilyn &
Charles Baillie



David & Amy
Fulton

Tim & Frances
Price



THEATRE, PRODUCTION AND PROGRAM SPONSORS



Ron & Barbara
Besse



Wendy & Bruce
Gitelman

William & Nona
Heaslip Foundation

Mary E.
Hill

Humeniuk
Foundation

Christopher &
Jeanne Jennings

Diane
King



Gabriel Pascal
Memorial Fund



Foundation



Sylvia
Soyka

Dorothy Strelsin
Foundation



MEDIA, PRODUCT IN-KIND SPONSORS



GOVERNMENT SUPPORT



Parks
Canada



Ethan Rotenberg's internship in Music Direction was made possible through an investment by the George Cedric Metcalf Charitable Foundation and the support of The Shaw Guild. Eve Legault's appearance is supported by the Women in Musical Leadership (WML) program, facilitated by Tapestry Opera with lead partner the Toronto Symphony Orchestra, along with partners across Canada, including the Shaw Festival. Alexander Batycki, Celeste Catena, Taran Kim and Sepehr Reybod are supported by the RBC Foundation. The 2025 Christopher Newton Interns, Matt Alfano and Gabriella Sundar Singh, are generously supported by Marilyn and Charles Baillie. The 2025 Baillie Cohort: Jaden Kim, Eponine Lee, Dieter Lische-Parkes, Madelyn Miyashita, Joshua Sidlofsky, Éamon Stocks, Mikayla Stradiotto and Lindsay Wu are generously supported by the Baillie Family Fund for Education.

For more information on sponsorship opportunities and partnerships please contact Cindy Mewhinney, Director of Advancement, at 1-800-657-1106, ext 2339 or cmewhinney@shawfest.com.



Timeless stories beyond the stage



Scan QR code
to learn more.



AGA KHAN MUSEUM

CELEBRATING
10 YEARS

YOU'RE THE TOP

BEAUCHAPEAU

H A T S H O P

visit us online
BeauChapeau.com

f p i

call us toll-free
1-877-YOUR-HAT

Where *Luxury* Takes Centre Stage



Curtain up on timeless elegance, indulgent escapes,
and luxurious stays in the heart of Wine Country.

BOOK YOUR FESTIVAL GETAWAY TODAY!

Prince of Wales

QUEEN'S LANDING

piLLar-post

V
Vintage
HOTELS

vintage-hotels.com | 1.888.669.5566 | Niagara-on-the-Lake, Ontario, Canada

LIGHTHOUSE FESTIVAL HOME OF THE CANADIAN SENSE OF HUMOUR

2025 SEASON

PORT DOVER MAY 21 - SEP 27
PORT COLBORNE JUN 11 - OCT 5

TICKETS \$48 EACH
 STARTING AT No hidden fees

Live Theatre in **two beautiful lakeside towns!**
 1-888-779-7703 | WWW.LIGHTHOUSETHEATRE.COM

Always the best seat in the house

BTPM **PBS**

visit
NIAGARA-ON-THE-LAKE

2025 SIGNATURE EVENTS

Soirée En Blanc JUNE	Peach Festival AUGUST 8 TH & 9 TH
Artistry by the Lake JUNE 28 TH - JULY 1 ST	Candlelight Stroll DECEMBER 5 TH

TOURISM
 NIAGARA - ON - THE - LAKE

STAY CONNECTED

@visitniagaraonthelake
 #exploreNOTL #visitNOTL
tourism@niagaraonthelake.com
 905-468-1950
 Subscribe to our newsletter

www.niagaraonthelake.com

SHAW 20
FESTIVAL 25

FRIENDS LIKE YOU MAKE THE WORLD A BETTER PLACE

**FOR ONLY \$10 A MONTH, YOU CAN BE PART OF THIS
INCREDIBLE COMMUNITY - AND BECOME THE
NEWEST FRIEND (MEMBER) OF THE SHAW!**

**CALL 1-800-657-1106 EXT 2556, EMAIL
FRIENDS@SHAWFEST.COM OR SCAN TO GIVE.**

***ONE-TIME GIFTS ARE ALSO GRATEFULLY ACCEPTED.**



2025 ENSEMBLE

ARTISTIC DIRECTOR Tim Carroll **EXECUTIVE DIRECTOR** Tim Jennings
ASSOCIATE EXECUTIVE DIRECTOR Melissa Novecosky **ASSOCIATE ARTISTIC DIRECTOR** Kimberley Rampersad **DIRECTORS** Tim Carroll · Selma Dimitrijevic · Kate Hennig · Peter Hinton-Davis · Eda Holmes · Rebecca Northan · Kimberley Rampersad · Sanjay Talwar · Jay Turvey

MUSIC DIRECTORS / COMPOSERS / SOUND

DESIGNERS Andy Ballantyne · Allen Cole · Ryan deSouza · John Gzowski · Sharath Patel · Miquelon Rodriguez · Paul Sportelli · Claudio Vena

CHOREOGRAPHY / MOVEMENT

Matt Alfano · David Chinchilla · Alexis Milligan · Allison Plamondon · Kimberley Rampersad · Geoff Scovell · Genny Sermonia · John Stead

CREATORS Marla McLean · Alexis Milligan · Travis Seetoo · Graeme Somerville

DESIGNERS Judith Bowden · Gillian Gallow · James Lavoie · Christine Lohre · Hanne Loosen · Lorenzo Savoini · Cory Sincennes · Rose Tavormina · Christine Ting-Huan Urquhart · Ming Wong

LIGHTING DESIGNERS

Bonnie Beecher · Louise Guinand · Mikael Kangas · Kevin Lamotte · Chris Malkowski · Jeff Pybus

PUPPETRY

Brendan McMurtry-Howlett

ILLUSIONS

Kelly Wong

STAGE MANAGEMENT

Jamie Anderson · Kelly Boudreau · Michael Duggan · Kevin Etherington · Georgia Holland · Amy Jewell · Becca Jorgensen · Sang-Sang Lee · Carolyn Mackenzie · Leigh McClymont · Annie McWhinnie · Lisa Russell · Allan Teichman · Dora Tomassi · Jane Vanstone Osborn

THE ENSEMBLE David Adams · Matt Alfano · Mary Antonini · Alexander Batycki · Kristopher Bowman · Alana Bridgewater · Fiona Byrne · Jason Cadieux · Celeste Catena · Julia Course · Nehassaiu deGannes · Cosette Derome · Sharry Flett · Kristi Frank · Sochi Fried · Patrick Galligan · Leslie Garcia Bowman · JJ Gerber · Élodie Gillett · Alexandra Gratton · Daniel Greenberg · Virgilia Griffith · Martin Happer · Bruce Horak · Jeff Irving · Patty Jamieson · Ron Kennell · Qasim Khan · Jaden Kim · Taran Kim · Graeme Kitagawa · Eponine Lee · Dieter Lische-Parkes · Allan Louis · Allison McCaughey · Stewart Adam McKensy · Marla McLean · Madelyn Miyashita · André Morin · Cheryl Mullings · Mike Nadajewski · Rebecca Northan · Jade Repeta · Sepehr Reybod · Kiera Sangster · Travis Seetoo · Joshua Sidlofsky · Gabriella Sundar Singh · Graeme Somerville · Jeremiah Sparks · Éamon Stocks · Mikayla Stradiotto · Taurian Teelucksingh · Michael Therriault · Jay Turvey · Kelly Wong · Shawn Wright · Lindsay Wu



IN MEMORIAM Mona Alonzo · Charles Balbach · Frank Bevan Leslie · Norman Browning · Denise Coffey · Jillian Cook · Martina Erskine · Robin Farmer · Angelo M. Fatta · Herb Foster · Derek Goldby · Nona Macdonald Heaslip · Bob Heilman · Chris Jennings · Marti Maraden · Sherry Nasmith-Jones · Barbara Proven · Paxton Whitehead · Frank Zalokar

George Bernard Shaw from *Pygmalion* film campaign, 1938.
© The Al Hirschfeld Foundation. www.AlHirschfeldFoundation.org

"When the finger of Destiny suddenly points at a man in the middle of his breakfast, it makes him thoughtful."

Adolphus Cusins, Major Barbara



INTERNATIONAL SHAW SOCIETY

A community for Shaw Scholars,
Theatre Artists, and Enthusiasts

www.shawsociety.org



OPERA
ATELIER

40
YEARS

operaatelier.com

MOZART THE
MAGIC FLUTE

OCT 15-19 | Elgin Theatre

DEBUSSY PELLÉAS
ET MÉLISANDE

APR 15-19 | Koerner Hall



OPEN DAILY | 245 KING ST. | 905-468-4443



JOIN US FOR WEEKLY EVENTS, LIVE MUSIC, AND ENTERTAINMENT

Subscribe to our Inner Circle Newsletter to be the first to know about upcoming events, entertainment, discounts, and giveaways. Plus, you'll automatically be entered into our weekly \$25 gift card draw!



THEIRISHHARPPUB.COM/ENTERTAINMENT

BEYOND THE STAGE SHAW 20 FESTIVAL 25

Al Hirschfeld's Broadway
June 20, 2025

David Leopold from the Al Hirschfeld Foundation hosts a fascinating presentation of the stories behind the lines of Hirschfeld's greatest theatre work. Following the event, a pop-up gallery will be available in the Macdonald Heaslip Lounge featuring limited, signed Hirschfeld prints.

Anecdotes and Stories
from the Theatre

Hosted by Anthony Chase
August 9, 2025

Theatre of Medicine:
Bedside Manner Returns
September 27, 2025

For full list of events happening at the Shaw Festival this year, please visit...

WWW.SHAWFEST.COM



SHAW 20
FESTIVAL 25



THE JOY
OF SHARED
EXPERIENCE
A SPECIAL APPEAL



What is fundamental to our collective growth? *Shared Experiences*. Support continued learning, shared connection, accessibility and more. Every dollar towards the \$150,000 goal counts, including **YOURS**. Visit shawfest.com/spa

The Secret Garden workshop participants. Photo by Peter Andrew Luszyk.

IN THE INTEREST OF ALL PATRONS

CELLULAR PHONES, SMARTWATCHES, CAMERAS AND RECORDING DEVICES During the performance, there is no photography or filming permitted, and cell phones ***must be turned off***. We do invite you to take photos when the house lights are on – pre-show, at intermission and post-show. Please ensure that wrist-watch/smartwatch notifications and other noisemakers are silenced during the performance. Alternatively, you can leave them with our staff at the Coat Check.

TALKING and candy wrappers are distracting to performers and fellow audience members. Please keep noise to a minimum during the performance.

ASSISTIVE LISTENING DEVICES for the hard of hearing are available at our indoor theatres only. There is no charge, but we do ask you to consider a donation at time of pick up. This donation helps with the cost to repair and replace these devices. Reserve early, limited availability. Please see the House Manager on duty.

IF YOU ARE LATE OR NEED TO LEAVE THE AUDITORIUM OR OUTDOOR SEATING AREA during the performance, you will be re-seated at a suitable break in the performance, at which time the seating location will be at the discretion of management.

FOR FIRST AID please see the House Manager or the nearest usher. At least one staff member on duty is trained in First Aid and CPR.

FOR YOUR SAFETY all of our theatres have the requisite exits and have been inspected. The theatres and exits from the buildings have emergency lighting in case of a power outage. In an emergency, our staff are trained to carry out an immediate and effective evacuation. You are requested to follow their instructions and remain calm. You will be directed to a marshalling area: please remain there until otherwise advised by our staff or emergency personnel. If you discover a fire you should activate the nearest alarm and, immediately following evacuation, identify yourself to a staff member and provide details of the alarm.



The Doherty-Rand
Legacy Circle

SHAW 20
FESTIVAL 25

Leaving a Legacy: MY GRANDCHILDREN ARE THE FUTURE

For 35 years, my husband Scott and I have understood what this Festival means to this town: theatre IS community. My grandchildren are the future of this community and the reason The Shaw has my enduring support.

- Ruth Aspinall, Governors Council and
Doherty-Rand Legacy Circle Member

**PLEASE SCAN QR CODE FOR
MORE INFORMATION**



ROYAL GEORGE THEATRE, APRIL 11 TO OCTOBER 5

SHAW 20 FESTIVAL 25

TIM CARROLL, ARTISTIC DIRECTOR | TIM JENNINGS, EXECUTIVE DIRECTOR
MELISSA NOVECOSKY, ASSOCIATE EXECUTIVE DIRECTOR
KIMBERLEY RAMPERSAD, ASSOCIATE ARTISTIC DIRECTOR

TONS OF MONEY

by Will Evans and Valentine

with JULIA COURSE, NEHASSAIU deGANNES,
RON KENNEL, QASIM KHAN, MARLA McLEAN,
ANDRÉ MORIN, MIKE NADAJEWSKI,
SEPEHR REYBOD, GRAEME SOMERVILLE
and LINDSAY WU

Directed by EDA HOLMES

Sets and costumes designed by JUDITH BOWDEN

Lighting designed by KEVIN LAMOTTE

Original music by ANDY BALLANTYNE

This year's Royal George Theatre Season is
dedicated to the memory of Charles Balbach.

Any video and/or audio recording, streaming or distribution of this production is strictly prohibited.

ROYAL GEORGE THEATRE
REGULAR SEASON SPONSOR

124 | Q | HOTEL
& SPA
124queen.com

Front cover: Mike Nadajewski, illustration design by Key Gordon.



"It rejoiced my heart as money had
never rejoiced it before."
Bernard Shaw, *The Millionaire*

ROYAL GEORGE THEATRE
REGULAR SEASON SPONSOR

124 | Q | HOTEL
& SPA

124queen.com

Mike Nadajewski as
Aubrey Henry Maitland Allington.

THE CAST *In Alphabetical Order*

Louise Allington	JULIA COURSE
Miss Benita Mullett	NEHASSAIU deGANNES
Giles	RON KENNEL
James Chesterman	QASIM KHAN
Simpson	MARLA McLEAN
Henery	ANDRÉ MORIN
Aubrey Henry Maitland Allington	MIKE NADAJEWSKI
George Maitland	SEPEHR REYBOD*
Sprules	GRAEME SOMERVILLE
Jean Everard	LINDSAY WU**

Setting: Aubrey Henry Maitland Allington's house at Marlow.

Act 1 Morning

Act 2 Three weeks later, afternoon.

Intermission

Act 3 Later afternoon of the next day.

Stage Manager	AMY JEWELL
Assistant Stage Manager	KEVIN ETHERINGTON
Production Stage Manager	LISA RUSSELL
Associate Production Stage Manager	LEIGH McClymont

Assistant Set Designer	AURORA JUDGE
Assistant Lighting Designer	HINA NISHIOKA
Music Supervisor	RYAN deSOUZA
Sound Designer	JULIAN MAINPRIZE
Movement Collaborator	MATT ALFANO
Movement Captain	MARLA McLEAN
Voice and Dialect Coach	JEFFREY SIMLETT

Baillie Cohort Understudy JOSHUA SIDLOFSKY**

*RBC Emerging Artists are generously supported by the RBC Foundation.

** The Baillie Cohort is generously supported by the Baillie Family Fund for Education.

Music for this production recorded by
ANDY BALLANTYNE, Clarinet/C Melody Saxophone/Tenor Saxophone;
BRIGHAM PHILLIPS, Piano; TIM MULLIGAN, Trap Drum Kit

Additional Props assistance provided by
Field, Rod Hillier, Paige Laporte, Ryan Mahon, Stuart Schaubel, Kelly Wong
Additional Scenic Art assistance provided by
Kim Brown, Kawintip (Win) Jangpinitporn, Mathilda Pich
Additional Wardrobe assistance provided by Bobbi Pidduck

UNDERSTUDIES

FIONA BYRNE, Miss Benita Mullett; COSETTE DEROME, Jean Everard, Simpson;
ANDRÉ MORIN, Aubrey Henry Maitland Allington; SEPEHR REYBOD, James Chesterman;
TRAVIS SEETOO, Henery, Sprules; JOSHUA SIDLOFSKY, George Maitland;
TAURIAN TEELUCKSINGH, Giles; MICHAEL DUGGAN, Stage Manager;
LISA RUSSELL, Assistant Stage Manager

Running time is approximately 2 hours and 10 minutes including one intermission

Lindsay Wu as Jean Everard and
Julia Course as Louise Allington.



DIRECTOR'S NOTE

by Eda Holmes

I started my creative life as a ballet dancer and that background gives me a particular appreciation for artists who combine instinctive musicality with physical prowess. Now, as a director of theatre, I have discovered that the true clowns of theatre possess that same combination of instinct and skill, and in order to direct a good farce, you need some really good clowns.

When I began my research for this production of *Tons of Money*, I came across a short silent film of Will Evans (one of the two authors of this play) from 1899 called *The Musical Eccentric*. In this early movie, Evans, wearing a clown nose and a three-piece suit and having only a chair and a mandolin, plays, sings, jumps, flips and dances in and out of the frame as if he were made of rubber. It is a dizzying combination of acrobatic prowess and unmitigated joy. His mastery of the chair alone is a masterclass in performance. In one stunt he manages to roll over his own head with his whole body straight up in the air - it is incredible. It is a brilliant demonstration of the capacity of a clown to surprise, delight, lift our spirits and make us laugh with nothing more than their body and their unbridled imagination. Given the extremely physical nature of the performance that was captured on film, it is no wonder Evans turned to writing farces in the early '20s.



Farce has a rich history at the Shaw Festival. In fact, the festival was home to one of the greatest farce actors in Canada - Heath Lamberts. Lamberts spent 12 seasons here, delighting audiences in farces (including a 1981 production of *Tons of Money*) and he was made a Member of the Order of Canada in 1987. It is invigorating to remember that, as a society, we value an artist's ability to lift our spirits through laughter.

The wonderful cast of clowns in this production of *Tons of Money* joins a long line of fantastic artists of comedy here at the Shaw Festival. They all possess that magical combination of instinct and prowess, and I am thrilled and honoured to be among them.

"WEIGHTY AFFAIRS WILL JUST HAVE TO WAIT"

SEVEN DECADES OF FARCE AT THE SHAW

by Neil Barclay

It took a little while for farce to make it to Niagara.

In its first three seasons, the Festival offered Shaw, Shaw, and nothing but Shaw: *Candida*, *Don Juan in Hell*, *Heartbreak House*, *You Never Can Tell*, *John Bull's Other Island*: all of them filled with the usual dose of Shavian wit and brio, but none what you'd call knockabout comedies. In 1965, the playbill expanded to include another Irishman, when Sean O'Casey's *The Shadow of a Gunman* – one of the darker comedies ever written – was produced, and the following year, Somerset Maugham's elegant *The Circle* made an appearance. But it wasn't until 1968 – the second season under the direction of Paxton Whitehead – that a proper farce was seen on a Shaw stage, when Whitehead commissioned Suzanne Grossman, a young actor-writer from the first graduating class of the National Theatre School of Canada, to adapt a lesser-known Georges Feydeau farce called *La main passe!*, which she renamed *The Chemmy Circle*.

Thus was a new Shaw Festival tradition born.

Farce had been a staple of Ancient Greek and Roman Theatre for centuries. Short sketches entertained theatregoers, with tales of servants outwitting masters, and children outsmarting parents, as one part of a longer evening that generally focussed on more serious stories. (The word "farce" stemmed from the Latin *farcire*, meaning "to stuff or fill," since these comic divertissements were often shoehorned into a more sober evening of theatre, as a break from all the agony.) Aristophanes and Plautus emerged as acknowledged masters of the form on either side of the Ionian Sea with plays such as *Lysistrata* and *Amphitryon*, works that continue to be performed and studied today.

Over the centuries the form continued to stretch. The unattributed French play *La Farce de maître Pathelin* (dating from the mid-15th century) proved influential, solidifying the tropes of deceit and commerce in its narrative, while in 16th century Italy, *commedia dell'arte* blossomed, with its masked stock characters, such as Pantalone, Dottore and Arlecchino, performing lazzi (what today we'd call "bits"), which, in turn, inspired Carlo Goldoni to write his masterpiece, *The Servant of Two Masters* in 1746. Farcical elements were employed by Molière (in *Tartuffe*), Ben Jonson (*The Alchemist*) and Shakespeare (*The Comedy of Errors*), but, arguably, it took the 19th



At left: Richard Farrell and Heath Lambert in *One for the Pot* (1985); photo by David Cooper. Above: Paxton Whitehead in *Charley's Aunt* (1974); photo by Robert Ragsdale. Opposite: Robin Craig and Al Kozlik in *See How They Run* (1982); photo by David Cooper.

century French masters of the form, like Feydeau and Eugène Labiche, to propel it into the 20th century, where it was embraced by, among others, a fellow Frenchman named Marc Camolletti (who scored worldwide success with *Boeing-Boeing* and *Don't Dress for Dinner*, each of which ran in the West End for seven years) and prolific English writers like Ben Travers (whose remarkable output in the 1920's came to epitomize the legendary Aldwych Farces, one of which you are seeing today). Beginning in the late 1940's, actor and writer Ray Cooney was making a name for himself in the next great iteration of English stage comedy, the Whitehall Farce, and by 1983 the success of titles like *One for the Pot* (co-written with Tony Hilton), *Move Over, Mrs. Markham* and *Not Now, Darling* (both co-written with John Chapman) had prompted him to found the Theatre of Comedy at the Shaftesbury Theatre, the same playhouse where Will Evans & Valentine's *Tons of Money* had opened in 1922. Even such cerebral playwrights as Tom Stoppard and Michael Frayn turned their hand to farce: Stoppard adapting both Hungarian and Austrian classics by Ferenc Molnar (*Rough Crossing*) and Johann Nestroy (*On the Razzle*, seen at The Shaw in 2023), and Frayn scoring in both London and New York with his 1982 classic *Noises Off*, a kind of meta-farce, being a first-rate farce about a third-rate farce, as it follows a gradually-disintegrating provincial tour of an execrable sex comedy called *Nothing On*.

During his 10 years at the helm of the Shaw Festival from 1967 to 1977 - before he went on to appear in the original Broadway company of *Noises Off* - Paxton Whitehead was the undisputed star of Shaw's farces: his performances as Lord Fancourt Babberley in Brandon Thomas' *Charley's Aunt* and Ronald Gamble in Ben Travers' *Thark* are still remembered fondly. But much like in the 1920's, when the Aldwych Theatre management had relied on a regular company of skilled farceurs like Tom Walls, Mary Brough, Robertson Hare, Ralph Lynn and Ena Mason, Whitehead surrounded himself with a rogues' gallery of character actors, many of whom had come of age in the English repertory system of the mid-20th century. Perusing the programmes of the day, names like Carole Shelley, Gillie Fenwick, Patrick Boxill and Kenneth Wickes catch the eye: all expat Brits who made the ocean crossing, when word



began to spread through the West End that a new theatre scene was burgeoning in Canada and it needed actors. And among the many Canadians whom Whitehead brought into the Shaw company were both established stars like Frances Hyland and Kate Reid, as well as members of a new generation of Canadian performer, such as Diana Leblanc, Michael & Susan Hogan, and a cherubic young actor from Toronto named Heath Lamberts, who had acted at Stratford in the 1960's alongside Christopher Newton, and who had made several appearances at the Vancouver Playhouse after Newton was named artistic director there. When Newton assumed the reins at Shaw (1980-2002), one of his first programming choices was to return to the world of farce, importing a production that had scored a great success in his last season in Vancouver, Georges Feydeau's *A Flea in Her Ear*, once again playing Camille Chandebrise opposite Heath Lamberts' Victor Emmanuel Chandebrise.

For the next six years, Heath Lamberts went from one farce success to the next, starring in Derek Goldby's 1981 production of *Tons of Money*, *See How They Run*, *Rookery Nook* and, most famously, *One for the Pot*, a production that, after its 1985 Niagara run, toured to Ottawa and Toronto, and was filmed and broadcast across Canada on CBC-TV, and then revived in Toronto 10 years later. Like Whitehead,

Newton established a company filled with expert expats like Irene Hogan, Jack Medley, Barry MacGregor, David Schurmann, and Jennifer Phipps; they worked alongside such homegrown talents as Al Kozlik, Robin Craig, Mary Haney, Jim Mezon and Wendy Thatcher.

Despite Heath Lamberts' departure from the ensemble in 1986, farces continued but became less frequent, notwithstanding well-received 1990's productions of Ben Travers' *A Cuckoo in the Nest*, another stab at *Charley's Aunt* and Vernon Sylva's *Will Any Gentleman?*

Under Jackie Maxwell's tenure (2003-2016) she introduced audiences to an American farce, John Cecil Holm & George Abbott's *Three Men on a Horse*; enlisted Canadian playwrights (Neil Munro and Morris Panych) to adapt Georges Feydeau; offered Morwyn Brebner's takes on both Anton Chekhov and Ferenc Molnar; and, in her final season, acquainted Festival-goers with a rarely-seen W.S. Gilbert farce (without Arthur Sullivan's tunes) called *Engaged*.



Above left: Michael Therriault in *Me and My Girl* (2017). Above right: Barry MacGregor, Neil Barclay and Mary Haney in *Will Any Gentlemen?* (1997). Photos by David Cooper.



At left: Simon Bradbury, Jeff Lillico, Peter Hutt and Kevin Bundy in *Three Men on a Horse* (2004). Above: Kristi Frank and Mike Nadajewski as in *On The Razzle*, Shaw Festival 2023. Photos by David Cooper.

Tim Carroll arrived in 2017 and continued the farce tradition, bringing with him one of the best musical farces in *Me and My Girl*; Graham Linehan's stage adaptation of the beloved Ealing comedy *The Ladykillers*; the Festival's third production of *Charley's Aunt* (starring today's leading man, Mike Nadajewski); Stoppard's dazzling hurricane of words, *On the Razzle*; and, in 2024, the play that has probably been the most lauded farce of the 21st century, Richard Bean's *One Man, Two Guvv'nors*, itself a reworking of Goldoni's *The Servant of Two Masters* set in 1950's Brighton.

In 1962, just as the Shaw Festival was taking its earliest steps, a young composer-lyricist - tasked with his first Broadway assignment penning both words and music - was given a strict ultimatum to come up with a new opening number that would convey to tryout audiences in Washington DC just what kind of evening this new musical (based on the ancient farces of Plautus) promised. He provided a peerless checklist that set the scene perfectly:

"Pantaloons and tunics / Courtesans and eunuchs / Funerals and chases / Baritones and basses / Panderers / Philanderers / Cupidity / Timidity / Mistakes / Fakes / Rhymes / Mimes / Tumblers / Grumblers / Fumblers / Bumpers / No royal curse / No Trojan horse / And a happy ending, of course!"

Apart from the specifically Roman items - I don't think *Tons of Money* has an actual eunuch - most of these items can be accounted for in this, and in any classic farce. Looking at photos from the Aldwych farces, or the Whitehall farces, or the Shaw Festival farces, it is easy to imagine them in a 21st century context, popping up as memes or Vines or TikTok shorts, hop-scotching around the world and into peoples' smartphones, still eliciting laughter. In troublous times like these, the need for a good, cathartic belly laugh may be greater than ever, and Stephen Sondheim's lyrics for *A Funny Thing Happened on the Way to the Forum* feel like a comforting balm delivered from beyond the grave:

"Goodness and badness,
Man in his madness,
This time it all turns out all right -
Tragedy tomorrow,
Comedy tonight!"

Since 1990, Neil Barclay has spent 33 seasons as a member of the Shaw Festival Acting Ensemble and in 2025 is serving as Editor of House Programmes.



From top: Michael Ball, Jack Medley, Jim Mezon and Heath Lamberts in *Rookery Nook* (1986); Barry MacGregor, David Schurmann (bending over) and Heath Lamberts in *One for the Pot* (1985); Peter Fernandes in *One Man, Two Guvv'nors*, Shaw Festival 2024. Photos by David Cooper.

TONS OF MONEY, 2025



Clockwise from above: Julia Course as Louise, Nehassaiu deGannes as Miss Benita Mullett (seated), Sepehr Reybod as George Maitland, Lindsay Wu as Jean and Mike Nadajewski as Aubrey; Graeme Somerville as Sprules and Marla McLean as Simpson; Lindsay Wu as Jean, André Morin as Henery, Julia Course as Louise and Nehassaiu deGannes as Miss Mullett; Ron Kennell as Giles.





Clockwise from top: Nehassaiu deGannes as Miss Mullett and Mike Nadajewski as Aubrey; Sepehr Reybod as George; Julia Course as Louise, André Morin as Henery and Mike Nadajewski as Aubrey.





Top to bottom: Julia Course as Louise, Qasim Khan as James Chesterman and Lindsay Wu as Jean; Mike Nadajewski as Aubrey and Julia Course as Louise; Graeme Somerville as Sprules and Marla McLean as Simpson.



PRODUCTION HISTORY

The first performance of *Tons of Money* by Will Evans and Valentine was given at the Opera House, Southport on March 20, 1922 in advance of its London premiere at the Shaftesbury Theatre on April 13, where it proved an immediate success prompting *The Times* to comment that it had "no hidden naughtiness... [and was] both humorous and healthy" and *The Stage* to laud its "many diverting bits of business and witty and neatly-phrased lines, which moved the audience at the Shaftesbury to mirth." Leading the cast were Ralph Lynn and Yvonne Arnaud as Aubrey & Louise Allington, supported by an ensemble of actors who would go on to populate most of the dozen plays that eventually became known as the legendary "Aldwych Farces," among them Robertson Hare, Mary Brough, George Barrett and Ena Mason, in addition to Tom Walls, who quickly assumed directorial duties, as well. After six months, the management transferred *Tons of Money* to the Aldwych Theatre, a playhouse considered past its prime (and consequently available for an affordable and extended lease). It continued to attract playgoers for another 15 months before closing on January 29, 1924 after playing 737 performances.

Soon after its debut, *The New York Times* declared *Tons of Money* "the hit of the recent London season" and announced that American rights had been sold ("for four figures"). A Broadway run was to open at the Gaiety Theatre at the end of August 1922 under the auspices of Charles B. Dillingham, but it never materialized, and, like most of the classic Aldwych farces, *Tons of Money* never made it to the Great White Way, although the Federal Theatre Project of the WPA presented touring productions that were seen in church halls and parks during the depths of the Great Depression in the mid-1930s, one of which apparently relocated the action of the play from Marlow, Buckinghamshire to New York's Westchester County.

There were a handful of revivals around the UK and three film versions were released – a silent film in 1924, a



Above: Promotional postcard for *Tons of Money* tour October 1922. Photo© Michael Diamond Collection/Mary Evans Picture Gallery.

1930 sound film which featured much of the original cast, and a 1934 French-language adaptation entitled *J'ai une idée!* – but for decades *Tons of Money* went largely unseen in London, until 1985 when playwright/director Alan Ayckbourn adapted and staged it, first at the Stephen Joseph Theatre in Scarborough (North Yorkshire), and then as part of his four-play season at the National Theatre on the South Bank, with a company led by Simon Cadell, Polly Adams and Michael Gambon playing the butler Sprules (in repertory with the role of the volatile Brooklyn longshoreman Eddie Carbone in Arthur Miller's *A View from the Bridge*, a career high for which he won the Olivier Award for Best Actor).

In 1981, in his second season as artistic director, Christopher Newton programmed it at the Shaw Festival in a production directed by Derek Goldby, starring Heath Lambert as Aubrey and Robin Craig as Louise with support from Barry MacGregor, Jack Medley, Wendy Thatcher, Andrew Gillies and Araby Lockhart.



Clockwise from above: Heath Lambert and Barry MacGregor in *Tons of Money* (Shaw Festival, 1981). Photo by David Cooper. Simon Cadell, Polly Adams and Michael Gambon in *Tons of Money* (National Theatre, 1986). Photo © Donald Cooper. Yvonne Arnaud, Ralph Lynn and Mary Brough in 1930 British & Dominions film of *Tons of Money* directed by Tom Walls. Photo courtesy of Ronald Grant/Mary Evans. Aldwych Theatre (London) designed by W.G.R. Sprague, opened in 1905. Photo © Bridgeman Images.



THE AUTHORS



WILL EVANS

A child of the circus and music hall, William Edward Evans was born May 29, 1866 in London to the noted stage clown Fred Evans and his wife. After making his debut in a pantomime production of *Robinson Crusoe* at the Theatre Royal, Drury Lane in 1881, Will went on to cross the British Isles, touring with both his father's company as well as being part of a musical act with his brother Fred (whose son - also named Fred - went on to create the wildly popular character Pimple in over 200 short films). After marrying Ada Luxmore, Will returned to the

London stage in 1890, and they worked together as a team until her untimely death seven years later, after which he was frequently seen as the comic half of a duo he formed with Arthur Conquest, touring both Europe and America. With the advent of moving pictures he spent much of the first two decades of the new century making silent films which showcased the lithe athleticism and elasticity that had become a hallmark of his sketches onstage. (A fragment from 1899 entitled *Will Evans, The Musical Eccentric* can be found online.) He continued to appear onstage in plays, musicals and pantomimes, including a nearly 10-year run as resident dame at Drury Lane. In 1922, he teamed with Archibald Thomas Pechey (aka Valentine) to write *Tons of Money*, which went on to become one of the most successful farces of its day. He continued to work onstage throughout the 1920s, including writing (with G. Guy Reeve) and starring alongside his second wife Nora Emerald in *The Other Mr Gibbs* (1924) before passing away on April 11, 1931 at the age of 64.



VALENTINE

Archibald Thomas Pechey was born September 26, 1876 into a prominent London clan that included his maternal grandfather Sir James Vallentin, Knight Sheriff of London and Master of the Worshipful Company of Distillers (incorporated under Royal Charter in 1638). It was from this family name that he acquired the sobriquet "Valentine" and, under that name, he began his career writing lyrics for musicals such as *The Beauty Spot* (1909) and *The Maid of the Mountains* (1916); stories including *The Adjusters* (1922) and its several sequels; as well as

his greatest stage success (in collaboration with Will Evans), *Tons of Money* (also in 1922). After marrying Bijou Sortain Hancock and falling prey to the temptations of gambling and high living, Pechey and his family began to lead a peripatetic existence as they criss-crossed England moving from Kent to Dorset to Hampshire before being brought up on charges in the bankruptcy court in Wroxham, Norfolk in 1930. Once his financial outlook had brightened, Pechey moved once again (to Somerset) and adopted a new nom de plume, Mark Cross, and under this name penned over 40 more crime novels including *The Mystery of Gruden's Gap* (1942), *Who Killed Henry Wickenstrom* (1951) and *The Strange Case of Pamela Wilson* (1954). His final work, *Perilous Hazard*, was published shortly before his death in 1961 at the age of 85. His survivors included his daughter, the legendary television cooking personality Fanny Craddock.

BIOGRAPHIES

Please scan
for full
biographical
information!



EDA HOLMES

DIRECTOR

SHAW 2025: Director for *Tons of Money*. Born in Beaumont, Texas, my first time in the theatre was at the age of four – a movie of the Royal Ballet doing *Sleeping Beauty*. My favourite part was the Puss in Boots *pas de deux*. I was inspired to become a director twenty-six years later, near the end of my ballet career when I saw Robert LePage's *The Dragons' Trilogy* in London. I learned the most about directing here at The Shaw from Neil Munro and Jackie Maxwell. My production of *Arcadia* in 2013 is still one of the highlights for me – even when I heard a couple in the audience say, "What were they thinking?!" as they left at intermission.



JUDITH BOWDEN

SET & COSTUME DESIGNER

SHAW 2025: Set and Costume Designer for *Tons of Money*, Costume Designer for *The Lion, the Witch and the Wardrobe*, Set Designer for *Murder-on-the-Lake* and Set and Costume Designer for *White Christmas*. My first experience on stage was as a flame around a cauldron in a production of a very condensed version of *Macbeth* at Roding Primary School. I can still remember the witches' lines. That fire costume and the song that I still have memorized led to twenty-some years of designing.



KEVIN LAMOTTE

LIGHTING DESIGNER

SHAW 2025: Lighting Designer for *Tons of Money*, *The Lion, the Witch and the Wardrobe* and *Gnit*. One of my early theatre experiences was watching *Cyrano de Bergerac* here at the Shaw Festival in 1982. The design by Cameron Porteous, with lighting design by Robert Thomson, was so inspiring. In 1988, I returned to the Shaw Festival as an Assistant Lighting Designer and had the great opportunity to work with Artistic Director Christopher Newton. One of my earliest lighting designs at The Shaw was for Ibsen's *Peer Gynt*. This year, I will be working on Will Eno's *Gnit*, a contemporary adaptation of the same play. I can't wait to be a part of that world again.



ANDY BALLANTYNE

COMPOSER

SHAW 2025: Composer for *Tons of Money*, 13th season. Soon after I started playing saxophone in grade seven my mother brought home Herbie Hancock's album *Takin' Off* and that was it: I was hooked. I went on to study jazz at Humber College and the University of Toronto. Jazz improvisation is often described as spontaneous composition, and maybe that's why I've always felt comfortable switching hats from performer to composer. Until now I have mostly worn my performer hat at The Shaw and continue to do so this year as a member of the *Anything Goes* orchestra. I'm beyond thrilled to have composed and performed the music for my first live theatre production, the wonderfully wacky *Tons of Money*. I feel deeply grateful for the opportunity to evoke the joyous music of the 1920s with this amazing group of people.

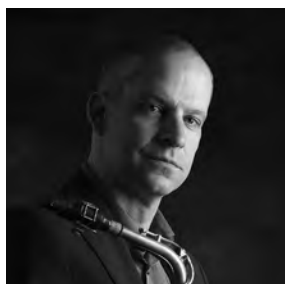

**JULIA COURSE**

SHAW 2025: *Tons of Money and Gnit*; 15th season. My first theatre experience was on my seventh birthday. I memorized the box office phone number for *The Phantom of the Opera* and begged my parents to take me. My dad bought Phantom-shaped wine gums, and I can still remember the dress I wore. It was all very exciting and, as I watched the show, I knew that's what I wanted to do. But it wasn't until my high school drama class that I truly fell in love with playing pretend. Our teacher, Debra McLauchlan, inspired in us curiosity and creativity. She became a mentor and dear friend, still inspiring the way I approach my theatre work.

LOUISE ALLINGTON**NEHASSAIU deGANNES**

SHAW 2025: *Tons of Money and Gnit*; 2nd season. "Where I'm from?" is a moveable feast: Trinidad, Kincardine (Lake Huron,) Toronto, Montreal, Providence RI, Harlem and Brooklyn, NY (to name just a few), and attending live theatre, a constant. My first visit to The Shaw was a BSS mother-daughter trip to see *Major Barbara*. I was a riveted teen, but not yet an actor. That spiral path was guided by wonderful teachers: Mrs Kress and Ms Hancock, with whom I first read Shakespeare and Shaw in high school; Paul Piehler and Max Dorsinville at McGill, who immersed me in medieval allegory and Black Diaspora literatures; Aishah Rahman, who ushered me on to the stage; and even now James Oxley with whom I am learning to sing. You may have seen me in *Fat Ham* at Canadian Stage or as the fluttery "La Veuve" and heart-handling "Mrs Allstrud," here at The Shaw.

MISS BENITA MULLETT**RON KENNEL**

SHAW 2025: *Tons of Money and Major Barbara*; 1st season. My grandparents were farmers in Northeasthope Township near Stratford, so like most kids, I grew up tobogganing outside the Festival Theatre. Aside from writing a few screenplays, kids' books, and a play, I have had some fun roles in film and TV, and enjoyed 10 seasons inside Stratford Festival. And now, I get to work with many of the artists whose characters I have fallen in love with on my many trips to The Shaw. Pinch me.

GILES**QASIM KHAN**

SHAW 2025: *Tons of Money and Gnit*; 2nd season. I'm from Newmarket, Ontario, and my first time experiencing theatre was my school's production of *Oh My Deer*, which was about a herd of deer that take over a small town. As I watched my peers walk around in antlers and tails, I thought, "These people are rockstars!" My debut happened in grade four, playing the Lively Lad in *Joseph and the Amazing Technicolor Dreamcoat*. Who's the Lively Lad? Good question. My school couldn't afford the rights to the published version of *Joseph*, so we used an obscure early script. He appears only in that. He had one line. It changed my life. Happy to be back.

JAMES CHESTERMAN**MARLA McLEAN**

SHAW 2025: *Tons of Money and Dear Liar*; 19th season. Growing up in Nova Scotia, I had the great fortune of finding my regional theatre early in life. The company created an apprenticeship of sorts that allowed me (who couldn't afford to train) a chance to learn on my feet. More companies should endeavour to find creative ways to support young actors from a working-class background. If you find yourself able, search out ways to facilitate this in your own community. It can change a young artist's life. Inspiration in our work comes from many places, and I'm eternally grateful for, and inspired by, my partner and our wee boy. "This is the true joy in life; the being used for a purpose recognized by yourself as a mighty one, the being a force of nature." - GBS.

SIMPSON

ANDRÉ MORIN

SHAW 2025: *Tons of Money* and *Major Barbara*; 4th season. I grew up in a little place called Read, which is north of a medium place called Belleville; however, at the moment, I live farther north than Read on a farm in Tweed - it all rhymes and that's just fine. I live up there with my partner Daniel and our dog Biscuit. Biscuit is a Border Collie and he's too smart for his own good, but he's a loveable scamp so that's all right. Enjoy the show!

HENERY**MIKE NADAJEWSKI****AUBREY HENRY MAITLAND ALLINGTON**

SHAW 2025: *Tons of Money* and *Gnit*; 9th season. Growing up, whenever my family watched a TV show or movie, my mother would always excitedly announce, "Hey, they're Canadian!" whenever she spotted a fellow Canuck among the actors, directors or producers - everyone in the room had to know. "They done good!" she'd say, full of pride. I just wanted to watch the show and would mumble something like, "Great, Mom (?)" Only later, as my interest in art and culture grew, did I come to truly appreciate her enthusiasm. Luckily, I had absorbed more of her Canadiana trivia than I realized, giving me a valuable head start in understanding our unique entertainment landscape. My dear mom is gone now, but I credit her as the source of my pride for my fellow Canadian artists. And of course, I have to carry on the tradition. "Hey, they're Canadian!" I say now to my kid - only to hear back something like, "Great, Dad (?)"

**SEPEHR REYBOD****GEORGE MAITLAND**

SHAW 2025: *Tons of Money* and *Major Barbara*; 1st season. After moving to Canada as a child, I spent my formative years bouncing around the Greater Toronto Area before settling in Toronto's West End as an adult. I caught the theatre bug in high school doing our amateur plays in the cafeteria. Then one day in 2014 we took a trip to The Shaw to see *Cabaret* - that production changed my life - and the experience catapulted me into a career in the theatre. That, and the student production of *Grease* I saw as a tween with real-life kisses on stage. Talk about drama.

**GRAEME SOMERVILLE****SPRULES**

SHAW 2025: *Tons of Money* and *Dear Liar*; 22nd season. The entreaty of *Henry V*'s chorus to "eke out our performance with your mind" is what enthralled me from a young age to this life in the theatre. Raised in Cambridge, Ontario, I spent many summer evenings of my youth being driven to Shaw and Stratford and then, for a few hours, being transported into Illyria or Rome, down into the alleys of Canning Town, or up into West End drawing rooms. As the Chorus in *Henry* suggests, the audience never really forgets that they are sitting in a theatre of an evening; that the marble is a cunning paint job, the stars are electric, and the characters are but players with a memorized script. But every so often, our imaginations intertwine and together we transcend.

**LINDSAY WU****JEAN EVERARD**

SHAW 2025: *Tons of Money* and *Major Barbara*. 3rd season. Originally from Regina, Saskatchewan, I embarked on my acting journey in Ontario and now call the GTA home. My love for storytelling began in the third grade, and ever since, I've been drawn to the magic of the stage and screen. Connecting with audiences, bringing characters to life, and sharing meaningful narratives fuel my passion. Every performance is an opportunity to create something unforgettable, and I'm endlessly grateful to live my dream every day.

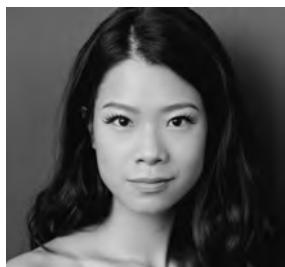



AMY JEWELL

STAGE MANAGER

SHAW 2025: Stage Manager for *Tons of Money* and *Dear Liar*; 26th season. As a teenager, my parents used to take my brother and I into Toronto for dinner and a show. Although astounded by the talent I saw onstage, I never could have fathomed just how much time and hard work goes into making each production become the living, breathing entity that you will see today. It was while I was in high school that I decided to pursue theatre as a career. And while I initially began university with an acting focus, I quickly fell in love with the technical side. Although I ultimately chose a career in stage management, my love of creating was born, and in my spare time you can find me in my workshop.



KEVIN ETHERINGTON

ASSISTANT STAGE MANAGER

SHAW 2025: Assistant Stage Manager for *Tons of Money* and *Major Barbara*; 2nd season. I was born and raised in St. Catharines and at the age of 11 I wanted to be an actor, so my parents suggested that I audition for Garden City Productions. It was during a production of *Anne of Green Gables* that director Alan Lund whisked me off to the Charlottetown Festival, and thus began my career in the theatre. As an actor I was able to travel the country performing in several different theatre productions. After I got married, my wife suggested I try Stage Management. I have a logical-type brain and attention to detail so it made sense to give it a try. Stage Management allowed me the opportunity to explore the other side of the theatre that makes what you see on stage work. Enjoy the show!



JOSHUA SIDLOFSKY

BAILLIE UNDERSTUDY

SHAW 2025: Baillie Cohort Understudy for *Tons of Money* and *Major Barbara*, 1st season. My first experience at the Shaw Festival was during a two-week summer intensive seven years ago during my undergraduate program, led by the great Professor Lawrence Switzky. I remember meeting up with a good friend and former Shaw Festival member, Cameron Grant, for some food. After a few minutes of catching up, two other ensemble members entered. Cameron casually waved them over for a drink. As the night went on, more and more actors came in to sit with us - about 15 in total by the end of the night. I was losing my mind. They were some of the kindest, friendliest, and most welcoming people. I'll never forget skipping home on cloud nine thinking, this is where I want to be working one day. Like Kevin Garnett once said, "Anything is possible!"

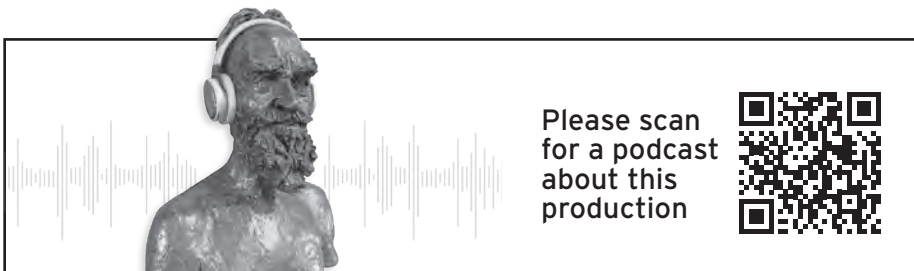

SHAW STAFF

As of March 31, 2025

EXECUTIVE TEAM

Artistic Director
TIM CARROLL
Executive Director
TIM JENNINGS
Executive Assistant
PETRICE CUSTANCE

CREATIVE MANAGEMENT

Associate Artistic Director
KIMBERLEY RAMPERSAD
Planning Director
JEFF CUMMINGS
Producer
NATALIE ACKERS
Director, Community
Engagement and Outreach
PRAGNA DESAI
Senior Administrator,
Creative Management
SARAH PHILLIPS
Music Director
PAUL SPORTELLI
Associate Music Director/
Company Pianist
RYAN deSOUZA
Publications &
Programmes Associate
JEFF MACKAY
Editor, 2025 House Programmes
NEIL BARCLAY
Assistant Producer
THOM MARRIOTT
Ensemble and Housing Liaison
SUZIN SCHIFF

THE SLAIGHT FAMILY ACADEMY

Voice and Dialect Coach
JEFFREY SIMLETT
Alexander Technique
VICTORIA HEART
Singing Coaches
VAN ABRAHAMS
PATRICK BOWMAN
JAMES OXLEY
EILEEN SMITH
Movement Coach
ALEXIS MILLIGAN
Education Supervisor
WARREN BAIN
Education Co-ordinator
MATT RATELLE
Education Assistants
SYDNEY ALEXANDER
JESS GORMAN
SABRINA MERKS
NINA TAYLOR
Women In Musical Leadership
Intern/Assistant Conductor
EVE LEGAULT
Metcalf Foundation
Music Intern
ETHAN ROTENBERG
Neil Munro Intern Director
ALLISON MCCAUGHEY

PRODUCTION

Production Director
RUSSELL MARTIN
Production Administrator
MARGARET FERENCZ
Assistant Production
Administrator
WHITNEY KEAST
Technical Directors
MARK CALLAN
ANRITA PETRAROIA
JEFF SCOLLON
JASON WOODGATE

Assistant Technical
Director - Logistics
DAN GALLO

Design

Design Manager
LAUREN REBELO
Design Associate
ROSE TAVORMINA
Design Assistants
CODY BRAYSHAW
SAHDIA CAYEMITHE
AURORA JUDGE
BARRY LIU
Design Mentor
JUDITH BOWDEN
Lighting Design Director
KEVIN LAMOTTE
Assistant Lighting Designers
HINA NISHIOKA
JEFF PYBUS
ALEX SYKES

Stage Management

Production Stage Manager
LISA RUSSELL
Associate Production Stage Manager
LEIGH MCCLYMONT
Stage Managers
MICHAEL DUGGAN
AMY JEWELL
SANG-SANG LEE
ALLAN TEICHMAN
DORA TOMASSI
JANE VANSTONE OSBORN
Assistant Stage Managers
KELLY BOUDREAU
KEVIN ETHERINGTON
BECCA JORGENSEN
CAROLYN MACKENZIE
ANNIE MCWHINNIE
Apprentice Stage Managers
JAMIE ANDERSON
GEORGIA HOLLAND

Properties

Head of Properties
ANNA-MARIE BAUMGART
Assistant Head of Properties
ALEXA MACKENZIE
Properties Co-ordinator
DANA CORNELIUS
Properties Buyer
BRENT HICKEY
Warehouse/Driver
JOSHUA JANTZ
Properties Builder 2
EMILY DYCK
SAMANTHA FELSBOURG
MAC HILLIER
JASON JENNINGS
MATT LECKIE
WAYNE REIERSON
Properties Builder 1
RACHELLE GARRETT
DANI HORTON
AMY WILLIS
BLAKE WILSON

Wardrobe

Head of Wardrobe
JASON BENDIG
Associate Head of Wardrobe
JANET ELLIS
Wardrobe Co-ordinator
KENDRA COOPER
Wardrobe Assistant
KRISTINA OJAPERV
Buyer
MAUREEN GURNEY

Milliner
MARGIE BERGGREN
Millinery Crafts
TRULY CARMICHAEL
Dyer/Fabric Arts
EVELYN LOCKWOOD
Accessories
MICHELLE HARRISSON
Boots/Shoes
AVERY DELANEY
Tailors
CHERYL HUGHES
MONIQUE MACNEILL
DENIS ZACCALLA

Cutters

PAT GLINKA
ERIN HUITEMA
MORGAN MACKINTOSH
First Hands
AUDREY-JOY BERGSMAS PILLING
REBECCA BOYD
DARLENE HENDRY
KATHY SCOZZAFAVA
KATHLEEN VAN DYKE
VERONICA WATKINS
Stitcher Level 3
CASEY BROWN
HEATHER ENGLISH
CAROL FARNAN
SANDRA LEROSE
MIRANDA LUMLEY
ANDREA MACKENZIE
DARLENE NASZADOS
NANCY THIESSEN
MADISON WATSON
Stitcher Level 2
KIMBERLY CATTON
SYLVIA FERENCAK
MALLORY GOSSELIN
DEANNA HERBERT
ALLISON MACISAAC
LILLIAN PASQUA
KATE STEINBACH
Stitcher Level 1
SILKE JABLONKA
EMMA TANSLEY
HAILEE WHITE

Scenic Art

Head of Scenic Art
JANA BERGSMAS
Assistant Head of Scenic Art
ANDREA HARRINGTON
Scenic Artists
REBECCA LEE
JESSICA MACDUFF

Scenic Construction

Head of Scenic Construction
LESSLIE TUNMER
Assistant Head of
Scenic Construction
MYRON JURYCHUK
Trades
ROB BROPHY
GEORGE GALANIS
KEVIN HARTE
MICHAEL HASLEHURST
ROB MAZZA
ALAN MCIVOR
MIKE PALMIERI
Shop Administrator
SHANNON ENGEMANN

Construction Electrics

Head of Construction Electrics
JOHN VANIDOUR
Assistant Head of Construction
Electrics
ANTHONY BLASCHUK, JR

Audio

Head of Audio
COREY MACFADYEN
Assistant Head of Audio
KAITLYN MACKINNON

Festival Audio Operator
FRED GABRSEK
Royal George Audio Operator
JULIAN MAINPRIZE
Studio Audio Operator/2nd Royal
George Audio Operator
TREVOR HUGHES
Festival RF Tech 2/2nd Studio
Audio Operator
ALAYNAH DEKLEINE
Outdoor Audio Operator 1
PAUL MOCSEAN
Outdoor Audio Operator 2
ANTHONY MANCINI

Electrics

Head of Electrics
STUART WILLIAMSON
Festival Electrician
BEN DUPS
Royal George Electrician
BRIAN SKELTON
2nd Royal George Electrician
MICHAEL NASZADOS
Studio Electrician
MEL THIVIERGE
Festival Deck Electrician
PAUL TOYNE
1st Spot Operator
WAYNE BOLGER
2nd Spot Operator
LAURIE PENNER
Festival Changeover Electrician
JERRY NUNN
Outdoor Electrician
GEOFF INWOOD

Stage Crew

Head Stage Carpenter
JEFF BINGLEY
Festival Stage Carpenter
DAVID SCHILZ
Royal George Stage Carpenter
ARCHIE MACKENZIE
Studio Stage Carpenter
JOE BONAR
Festival Properties Runner
JOY BEELEY
Royal George Properties Runner
LAURA MASCITELLI
Studio Stage Properties Runner
ANTHONY BLASCHUK, SR
Royal George Stage Swing
PETER GRACIE
Festival Flyperson
DAVID DIFRANCESCO
Outdoor Stage Supervisor
KEVIN MCGUIRE

Changeover Crew

Festival Changeover Supervisor
PAUL TIMMERMAN
Festival Changeover Flyperson
DANIEL BRIDGMAN
Festival Changeover Hands
FELIX HIGH
SARAH PENNER
JULIAN WARD
Royal George Changeover
Supervisor
ROB GRINDLAY
Royal George Changeover Trade
DAVID KESSLER
Royal George Changeover Hand
ROLF LIEDTKE

Wardrobe Running

Head of Wardrobe Running
MARGARET MOLOKACH
1st Festival Wardrobe Supervisor
JOANNE BLASCHUK
Royal George Wardrobe Supervisor
PAM GALLOP
Outdoor Wardrobe Supervisor
DANIELLE HORTON

2nd Royal George
Wardrobe Supervisor
KATHLEEN VAN DYKE
Studio Wardrobe Supervisor
SHEILA RADOVANCEVIC

Festival Wardrobe Trades
ALEX ANDERSON
KRISTEN DOMONKOS
CHRISTINA GALANIS
KATE STEINBACH
DOT WARD

Royal George Wardrobe Trades
STACEY BONAR

Wigs and Make-up

Head of Wigs and Make-up
LORNA HENDERSON
Festival Wigs Supervisor
FLO LEWIS

Royal George Wigs Supervisor
LORENA GHIRARDI
Studio Wigs Supervisor
EMMA DIRKS

2nd Festival Wigs Supervisor
CINDY LOU TACHÉ

2nd Royal George Wigs Supervisor
ROSE HENDRIE
3rd Festival Wigs Supervisor
JEANETTE WARD

Festival Wigs Trade
MELISSA MOTTOLA
CHRISTINE SMITH
Royal George Wigs Trade
MAUREN POSADAS

MANAGEMENT

Associate Executive Director
MELISSA NOVECOSKY
Campaign & GR Advisor
JON DUSCHINSKY
Owner's Representative
JOEL PARKE

Human Resources

Director
DIANNE GIBBS

Housing

Manager
NEIL SMITH
Maintenance
LARRY BENNETT

DEVELOPMENT

Director of Advancement
CINDY MEWHINNEY
Associate Director
MARION RAWSON
Associate Director, Individual Giving
KIMBERLEY WHITE
Senior Development and
U.S. Relations Ambassador
CHARLIE OWENS
Senior Events Associate
STEPHANIE BROWN
Senior Officer, Individual Giving
COLLEEN MONFILS
Senior Officer,
Stewardship & Legacy Giving
HEATHER SARGESON-CALLARA
Manager, Governors Council
CHRISTINE PELLERIN
Manager, Membership Services
TIM CZABAN
Associate, Major,
Corporate & Special Gifts
MANDI GOULD
Associate, Communications
TINA SCHMIDT
Co-ordinator, Events
LAURA GRAY
Co-ordinator, Gift Processing
RACHAEL LILLIE
Co-ordinator, Governors Council
HARSHDEEP KAUR

Administrative Co-ordinator
TYLER COOK
Administrative Assistant
TRUDY CARR
Membership, Assistant Manager
LAURENE CARTER
Membership Representatives
TRISH CRAWFORD
THERESA FEOR
CAROLINE MONTGOMERY
ANNE WILSON

**FINANCE AND
ADMINISTRATION**

Director/Chief Financial Officer
BO WANG-FRAPE
Controller
JULIE ALLEN-SARGENT
Assistant Controller
KIM EPP
Senior Manager, Payroll
RICK FOKKENS
Senior Accounting Clerk
GREG MCARTHUR
Payroll and Project Co-ordinator
SUSAN ASHUKIAN
Accounts Payable Clerks
MONICA BUDD
TRISH FEDOROWICH

Audience Services and Facilities

Senior Manager
CHUCK MEWETT
Manager, Food and Beverage
JULIANNA UGUCCIONI
Administrative,
Front-of-House Manager
WILL CROTHERS
Managers, Front-of-House
SUSAN DYER
VERA LENC
GREG MCARTHUR
ROSS RINGLER
MURIEL TRIANO
Head of Housekeeping
DONNA SMITH
Head of Maintenance/Security
GREIG HUNTER

Front-of-House/
Food and Beverage Staff
JEANNIE BERG
ETHAN BONAR
MALCOLM BONAR
LEA BOWMAN
KAIT BOYER
LYNN COATES
MOLLY CUMMINGS
JUDY DENNIS
ROXANNE DIFRANCESCO
SAM DIFRANCESCO
ELISH DONNELLY
SUSAN DYER
ÉLIZE EARWICKER
DARCY ELLISON
WENDY FRASER
KOTE GALANIS
HANNAH GILCHRIST
JANE HANNA
ANN HILL
HOPE HODDER
DAVE HUNTER
ANNE JACKSON
SHARON JEAN
CONNOR KING
DYLAN KING
GREGG KIRCHOFER
RYAN KIRCHOFER
KAREN KITNEY
ANTHONY KUCHAR
ANNE MARIE LENC
VERA LENC
ISAAC LILLIE
IMANT MALINS
LIAM MARRIOTT
MARY MATHEWS
ALLISON MAZUR

AMANDA MCDONNELL
SARAH MCDUGALL
JULES MOORE
HANNAH PATTERSON
ROSS RINGLER
KATHERINE ROBERT
JAMIE SCHILZ
ELEANOR SNIDER
PAUL SNIDER
SANDRA SPROUL
KEITH SUTHERLAND
MARIE SWEETMAN
MELANIE THOMPSON
JOCELYN WARD
BRENDA WEAVER
KATHRYN WILSON
DENI ZAKOOR
Housekeeping Staff
JANICE BOCCABELLA
DARLENE BOWSLAUGH
DOROTHY CARTER
MARIE DUMOULIN
DONNA INGLIS
LORI-ANNE MCALLISTER
AGATA MIELCZAREK
SUE SIMS
JUDY SOBIERAJ
MELISSA VILA
Maintenance Lead Hand
DAVID MCCARTHY
Maintenance Crew Heads
ANDY LOUTER
SIMON LEVESQUE
Maintenance Crew
CHRISTIAN SHUGAN
Grounds Crew
SARAH FRASER

Distribution

Supervisor
PAUL RODGERS
Assistant
MICHELLE DIPLOCK

Information Technology

Director
SARAH FABIANI
Senior Software Manager
VIKTOR STREMLER
Software Developer
TOMMY YANG
Network Administrator
JOHN CHRISTIAN
Security Administrator
TONY RICHES
Intern
ZACHARY BIGGS

Reception

Reception Supervisor
LEANNE PRICE
Database-Maintenance
Receptionists
MAUREEN BUTLER
MARGOT DEVLIN
GAIL KERR

**MARKETING,
COMMUNICATIONS
AND SALES**

Director
AARON BOYD
Senior Marketing and
Brand Manager
MARY CLARE LAMON
Direct Marketing Co-ordinator
CATHERINE TAIT
Graphic Designer
CHRISTINE MORRIS
Creative Agency
KEY GORDON

Communications

Senior Manager
JENNIFER ANAND
Co-ordinator
MATTHEW BICKERTON

Digital Engagement Specialist
KATIE GALVIN
Publicist
B-REBEL PR

Production Photographers
DAVID COOPER
MICHAEL COOPER

Sales

Senior Manager
ALLISON COCHRAN
Senior Manager,
Group and On-site Sales
WES BROWN
Managers,
Sales and Box Office
CARI GOSNELL
RYAN HULL
Assistant Manager,
Sales and Box Office
MICHELLE CHASE
Co-ordinator,
Reports and Scheduling
SARAH RODGERS
Co-ordinator, Sales Technology
PIPPA BARWELL
Group Sales and Special
Ticketing Assistant
VICKI BRADLEY
Assistant
JULIE JONES
Box Office Staff
ZACHARY BIGGS
BRYAN BROOME
MATTHEW CHASE
GENY COLICCHIO-QUINN
DAVID ESHUIS
ELIZABETH HARVEY
SUSANNE HESLOP
CHRYSLA LOUDIS
JENNIFER PALABAY
JOEL RENNER
TRACEY ROMANELLI
JESSICA SWEENEY
ANTONETTA TREMONTE
VICTORIA WILLEMS

Green Room

Supervisors
JUDE JONES
MICHAEL THOMSON
Cooks
ELIZABETH ABRAHAM
CHASE CRAWFORD
ERIKA LOFFELMANN
MARIO PUMA

Retail

Manager, Retail
Sales and Shaw Express
MATT WEAVER
Staff
MARCUS ANDREWS
SAMARA BALL
MARK FRIESEN
DANA PERESSOTTI
JESSICA SWEENEY
CHELSEA TOTTON

Artistic Director Emerita

JACKIE MAXWELL

DONORS

As of March 2025

+ BOARD ALUMNI ++ BOARD MEMBER
* SHAW COMPANY / ENSEMBLE MEMBER

We are thankful to all of the generous donors who help to create great theatre!

CUMULATIVE GIVING

Cumulative donations and pledges of \$250,000 or more.

\$1 MILLION+ The 1916 Foundation · Richard & Mona Alonzo · Anonymous Buffalo Donors · Marilyn++ & Charles++ Baillie · Charles Balbach+ · James A. Burton & Family Foundation · Estate of Mona M. Campbell · Alberta G. Cefis++ & Ilio Santilli++ · Estate of Valerie Delacorte, *Gabriel Pascal Memorial Fund* · Bill & Barbara Etherington · Richard++ & Darleen Falconer · Val Fleming+ · Nona Macdonald Heaslip+ · Colleen++ & Brian Johnston · James & Diane++ King · Richard McCoy++ · The Jim Meekison++ & Carolyn Keystone++ Foundation · The Catherine & Maxwell Meighen Foundation · Tim++ & Frances++ Price · The Slaughter Family Foundation · The Donald++ & Elaine++ Triggs Family Foundation · Carol Walker & Estate of John Greenhill Walker · 1 anonymous gift

\$750,000+ Carol & David+ Appel · Estate of Walter Carsen · The John R. Oishei Foundation · Andrew++ & Valerie Pringle · William++ & Meredith Sauderson · Shaw Festival Guild · 1 anonymous gift

\$500,000+ Estate of Bram & Bluma Appel · James F. Brown++ · Robin Campbell++ & Peter Jewett++ · Truly Carmichael* & Tim Jennings+++ · Cullen Foundation · David & Amy Fulton · Mary E. Hill++ · Rennie & Bill+ Humphries · Nancy & John McFadyen · George Cedric Metcalf Charitable Foundation · Philip & Berthe Morton Foundation · Corinne++ & Victor+ Rice · Estate of Ada W. Slaughter+ · The Margaret L. Wendt Foundation · 1 anonymous gift

\$250,000+ Keith Ambachtsheer & Virginia Atkin · Gail+ & Mark Appel · Lorne++ & Rosemary Barclay · Patricia & Barrie Barootes · Ron++ & Barbara++ Besse · Sheila Brown++ & Doug Guzman · Estate of Cairine Caldwell · DeRoy Testamentary Foundation · Donner Canadian Foundation · Michael Eagen & Michele Darling+ · Wendy++ & Bruce++ Gitelman · Mr++ & Mrs+ Anthony R. Graham · Mike Grey · Corinne Hansen · The Joan & Clifford Hatch Foundation · Estate of Lawrence George Hodgett · Humeniuk Foundation · Mr Richard M. Ivey · Don+ & Gundy+ Jackson · Chris & Jeanne Jennings · Rebecca++ & Ian++ Joseph · Oliver Kent & Martine Jaworski · The Henry White Kinnear Foundation · Michael & Sonja+ Koerner · Cynthia & Malcolm+ Macdonald · The McLean Foundation · Bernard Ostry+, OC · Barbara Palk+ & John Warwick+ · Peter M. Partridge · Esther Sarick · Allan Slaughter+ · Nancy Smith++ · Maureen+ & Wayne Squibb · Dorothy Strelsin Foundation · Estate of Douglas Elton Tallon · Philip Terranova & Audrey Allen · Liz Tory+ · Jim++ & Michal++ Wadsworth (Carlos & Elizabeth Heath Foundation, Mulroy Family Foundation, Robert & Patricia Colby Foundation) · M & N Walker Fund at the Niagara Community Foundation · Estate of Paul Warun · Colin+ & Barbara+ Watson · 2 anonymous gifts

We also recognize the following corporations for their cumulative donations.

\$1 MILLION+ Bell Canada · BMO Financial Group · Canada Life · CIBC · Honda Canada Inc · HSBC · RBC · Scotiabank · Sun Life Financial · TD Bank Group · Vintage Hotels

ENDOWMENT & ESTATE GIFTS

Contributions made in the last 13 months

Estate of Mona Alonzo · Marilyn++ & Charles++ Baillie, *The Baillie Family Fund for Education* · Estate of Catherine Black · Estate of Dr Henderson Scott & Cairine Caldwell · Fiera Capital Corporation · Estate of Lawrence Garfinkel · Estate of Mary Lucille Grant · Estate of Patricia E. Graves · Estate of Frances Hyland · Estate of Laurence Leprell · Macdonald Family, *Macdonald Family Fund* · Estate of Margaret McKelvey · Estate of Sylvia M. McPhee · H & R Mida Charitable Foundation · RP Investment Advisors · Estate of Patricia R. Russell · Daniel Shapiro, in memory of Susan Shore · Estate of Robert Shaw · The Slaughter Family Foundation · Estate of Robert & Barbara Thompson · Estate of Cynthia D. Trainor · Michael & Anne Tyler Fund through the Victoria Foundation · Estate of Bill Van Wyck · Estate of Paul Warun · 2 anonymous gifts

ANNUAL DONORS

Gifts in support of annual operations and special projects made over the last 13 months.

MAJOR CONTRIBUTORS

VISIONARIES (\$250,000+) James A. Burton & Family Foundation · David & Amy Fulton · Tim++ & Frances++ Price · The Slaughter Family Foundation · 1 anonymous gift

DIRECTORS CIRCLE (\$100,000+) Marilyn++ & Charles++ Baillie · Patricia & Barrie Barootes · The William & Nona Heaslip Foundation · Colleen++ & Brian Johnston · Gabriel Pascal Memorial Fund · Dorothy Strelsin Foundation · Corinne Nemy · 1 anonymous gift

ARTISTS CIRCLE (\$50,000+) Carol & David+ Appel · Ron++ & Barbara++ Besse · Nathan & Marilyn Hayward · Mary E. Hill++ · Martha+ & Tom++ Hyde · Chris & Jeanne Jennings · Diane King++ · Mona+ & Harvey Levenstein · The Martin Family · Richard McCoy++ · 1 anonymous gift

PRODUCERS CIRCLE (\$25,000+) Richard & Mona Alonzo · Gail+ & Mark Appel · Charles Balbach+ · Robin Campbell++ & Peter Jewett++ · Truly Carmichael* & Tim Jennings+++ · Andrew Colwell & Richard Ellis++ · Gerry Conway & Kanur Srinivasan · Michael Eagen & Michele Darling+ · Richard++ & Darleen Falconer · Wendy++ & Bruce++ Gitelman · Dr Roe Green · Jacob & Inge Iliohan · Oliver Kent & Martine Jaworski · Janet Lamb · The Jim Meekison++ & Carolyn Keystone++ Foundation · Andrew++ & Valerie Pringle · Corinne++ & Victor+ Rice · William++ & Meredith Saunderson · Sylvia Soyka · The Donald++ & Elaine++ Triggs Family Foundation · Barbara Watson+ · Jaime Watt++ & Paul Ferguson · 1 anonymous gift

GOVERNORS COUNCIL

DRESS CIRCLE (\$15,000+) Keith Ambachtsheer & Virginia Atkin · Mr Bob Breuls · Sheila Brown++ & Doug Guzman · Alberta G. Cefis++ & Illo Santilli++ · William Chapman · William Charnetski & Kerry Stewart · Robert & Karen Christmann · Vivien Dzau++ & Daniel MacIntosh++ · Bill & Barbara Etherington · Marlene & Darryl Fry · Dr Bob Gaines & Toni Burke · Lauren & Vaughn Goettler · Goettler Family Foundation · Mike Grey · Mr & Mrs C.L. Hunt · Rebecca++ & Ian++ Joseph · Ms Susan Kennedy · Kristian+ & Anita Knibutat · R. Susan MacIntyre · Petrina & Peter+ Nesbitt · Marilyn Pilkington & Wayne Shaw · Jodey Porter++ · Dr Reza Rastegar, Elissa Rastegar & Mrs Sheryl Armstrong Rastegar · J+ & L Rogers Charitable Foundation · In loving memory of Pam Rowcliffe · Esther Sarick · Linda Sauro · Ann Savege · Nancy Smith++ · Ken Stowe & Nita Farmer · 1 anonymous gift

FOUNDERS CIRCLE (\$10,000+) Hy++ & Phyllis++ Ackerman · Robert & Mary Pat Armstrong · Melissa Balbach & John Bace · Peggy Bell, in loving memory of Ken Bell · Lee & Barbara Bentley · Jim Bertram & Bonnie Foster · Colin & Sandy Black · Tim Carroll+++ & Alexis Milligan* · John Cleghorn+, in loving memory of Pattie · Mark Curry, in loving memory of Ann · Patricia G. Debrusk · Marilyn Dickinson · Elizabeth S. Dipchand++ & Gregory Prekupec · Mr James Duhaime & Dr Heather Hannah · Wayne & Isabel Fox · John & Judith Grant · Lyle Hall+ · Ann Holcomb & René Bertschi · Paul & Valerie Kirkconnell · Betty & Jamie Knight · Lori Labatt · Janet & Sidney Lindsay · Sharmini Mahadevan & Diana Dimmer · Nancy & John McFadyen · Dr Donna McRitchie & Dr Shaf Keshavjee · David & Agatha Moll Charitable Fund · The Jasmine & Kevin+ Patterson Family Foundation · Gregory Prince++ & Erin O'Brien · Judy Goetz Sanger+ · Frank & Susan Saraka · Sabine & Jochen Schleese · David Schwartz Foundation, Inc · Elizabeth Stirling & Tom Millward · In memory of Robin Deemer · Jim++ & Michal++ Wadsworth · Carol Walker · M & N Walker Fund at the Niagara Community Foundation · Jack Watkins & Erin English · Jeanne & William Watson · Stefa & Les Williams · David & Shelagh Wilson · 2 anonymous gifts

BENEFACTOR (\$6000+) Susan Addario & David Farrar · Kathleen & Richard Aregood · Ruth Aspinall, in loving memory of Scott Aspinall · Ms Heather Bacon · Carroll & Ted Baker · Lorne++ & Rosemary Barclay · Laurie Barrett & Martin Block · Brian & Jenifer Bassil · Michel & Doreen Bell · David & Faith Bell · Nani & Austin Beutel · Doug & Valerie Brenneman · Bettina Buss++ & Oliver Jakob · Edward & Caryn Chatten · John & Debi Coburn · John & Therese Gardner · Paul & Helen Gareau · Robert C. Gibson · Mike & Cindy Hansen · Laurie+ & Douglas Harley · Sally Harmer, in memory of Jack Harmer · Susan & Richard Horner · David & Joanne Jones · Jay & Marni Kell · Jane E. Laird · Mrs Susan Lee · Randy & Lynne LeGallais · Larry Lubin · Robert+ & Margaret MacLellan · Leo Maloney, in loving memory of Dennis Thomson · Anthony B. & Mary++ S. Martino · John & Marg Mather · Robert McGavin & Kerry Adams · Janet+ & Bruce McKelvey · Ms Sharon Molnar · Alex & Abby Moore · Noel D. Mowat · Karen Munninghoff, in loving memory of Paul Munninghoff · Pamela & Richard Nowina · David Pakrul & Sandra Onufryk · Peter Partridge & Poppy Gilliam · Margaret & Joseph Reynolds · Sam & Robin++ Ridesic · Drs Jolie Ringash & Glen Bandiera++ · Maureen+ & Wayne Squibb · AJ & Nancy Stokes · Gerald & Margaret Sutton · Mr & Mrs Murray & Emila Walker · Jack Walsh · Bruce++ & Susan Winter · Ron & Jack Woodfine · Just Christmas · 4 anonymous gifts

LEADING PATRON (\$3500+) Robert C. Anderson · Ed & Connie Babcock · Barb & Terry Babij · John & Claudine Bailey · Aubrey+ & Marsha Bailie · Barberian Steak House Family · Roland H. & Mary Bauer · Mrs Amanda Binnie · Donald Bourgeois & Susan Campbell · Michael & Kate Bradie · Mary & Tony Brebner · Debra Breuer & Douglas Goodman · James F. Brown++ & Dr Jean T. Stevenson++ · Denise Carpenter & Drake McHugh · Arlene+ & Rob Carson · Karen Chapman · Karen Cheah · Jeffrey Chessum · Jean & Joe Chorostecki · Roger & Susan Christensen · John+ & Lynn+ Clappison · Bud Coffey, in loving memory of Richard Gallagan · Glenna & Derek Collins · Gary+ & Cathy Comerford · Katherine Robb Corlett · Kim Cranfield · Marion Cross · Bob & Diane Czarnik · Mrs Margot Devlin · Britt & Nancy Doherty · Ken & Ginny Douglas · Paula & Thomas Elsinghorst · Janice Everett Sabourin · Mario Ferrara & Annabel Kennedy · Andy Filardo & Beth Profit · Russell C. & Carol N. Finch · James R. Fleck & Dr Sandra Zakarow · Donald & Cathy Fogel · Kenneth++ & Amy Friedman · Lionel Gadoury & Catherine Jevons · Marian Galligan · Nancy & Graham Garton · Dianne Gibbs* · Robert H. Gibson · Judith & A.C. Goodson · Mr++ & Mrs+ Anthony R. Graham · In memory of Charles J. (Jack) Hahn · Perelandra Fund · Rob Haines, UE · Doris Hausser · Pamela Davis Heilman++ · Sandy Henderson++ · Yolanda & Mike Henry · Lauri & Jean Hiivala · Timothy & Pamela Hines · April & Norbert Hoeller ·

Dr Pamela Hopper · Douglas+ & Colleen Hunter · Kathy Inch · Paul Jensen & Julie Harrington · Ms Linda Johnson · Stuart & Carrie Johnson · Ms Dawn Joki · Catherine & Dan Kaloutsy · Ellen & Nick Kammer · Ed+ & Ann King · Mr & Mrs David & Christine Knight · Mira & Saul Koschitzky · Dr George & Carolyn Kotlewski · Mr & Mrs Charles F. Kreiner Jr · Andy Lam · Helen H.S. Lam & Joseph A. Lloret · Joanne Lang · Adina Lebo · Nancy Lockhart & The Murray Frum Foundation · Virginia Lovelace & Jonathan Taylor · Antony Lundy & Janet Looker · Jefferson & Sally Mappin · Dennis & Bernadette Martin · Gail Martin & John Kaloyanides · Alan McAdams & Ellen Dykes · Donald McGerrigle & Christina Brouillette · Robert McKeown & Kathleen Mundy · Pierre Beausejour & Patricia McQuillan · Andrea & Endre Mécs · Julie Medland · Virginia Medland · Cindy* & Derek Mewhinney · Michael++ & Katie++ Milletello · Mary Mizen+ & Chris Booth · Mogford Campbell Family Foundation · Bryan & Darlene Mooney · Edward & Judith Mortl · Susan Murray, in memory of John Butler · Bill & Lee Nelson · Larry Oakes · Richard & Nadine Osborn · George Papatheodorou & Ken Deeth · David & Cynthia Parks · Brian & Paddy Parr, honorary members · Peter & Paraskeve Petrakis · Carole & Paul Pizzolante, ON · Polk Family Charitable Trust · Gary Pottruff & Maire Verschuren · Tom & Mary Powers · Joy Rogers · Gregg & Dianne Ruhl · Samiha++ & Aseer Sachedina · Marti & Bob Sachs · Derwyn Sangster · David & Sheryle Saunders · Edward++ & Elizabeth++ Simmons · Sara & Michelle Sirkin · Barbara A. Smith · Mr++ & Mrs Scott Snow · Stephen & Monica Spaulding · Martha Spears · Marc St-Onge++ & Kellie Saunders · Vijay Sundar Singh · Mr & Mrs Bruce & Chris Tait · Lois Taltelman · Lynda & Stephen Tepperman · Jacques Thibault & Ruth M. Gover · Liz Tory+ · Mark & Bettie Tullis · Greg Virelli & Mario Vecchi · Jack & Debbie Waitkus · Gregg+ & Joan Watkins · Eric Yonke · 8 anonymous gifts

PATRON (\$2000+) Bob & Dorothy Aaron · Mr Doug & Dr Lavonne Adams · Philip Akin++ · Julie Allen-Sargent* & Stuart Sargent · Jerome Andersen & June Hajjar · Mr Ronald R. Andersen · Trish Anthony & Kathryn O'Grady · David Antscherl & Carol Lewis · Sherri & William Appell · Callie Archer · Diane Arsenault & Gwyer Moore · Bob & Irene Bader · Graham Bailey · Richard J. Balfour · Ruth Balton · Gerry & Elizabeth Baraneki · Michael Barnstijn & Louise MacCallum · Robert & Loretta Barone · S. Basmajian & K.J. Conway · Paul & Sue Baston · Don Beddage · Ruthanne Beighley · Robert Berckmans & Joanne Heritz · Dr David H. Bergen & Deborah Kehler · Amina & Aziz Bhaloo · Stacey Lynn Bilotta · John & Isabella Bisanti · Steve & Helen Bittner · Ellen & Murray Blankstein · Johnny & Lina Blue · Ronald James Boone · Carolyn S. Bornstein · Balfour Bowen Family Foundation · David P. Boyd · Ann-Louise Branscombe Fund at Niagara Community Foundation · Chris Brown & Catherine Philbrook · Reny Burrows · The Paul Butler & Chris Black Foundation at Toronto Foundation · Dr & Mrs+ John L. Butsch · Mark Callan* & Marion Rawson* · Ms Judith Callender & Dr Thomas Pekar · Douglas & Maureen Cameron · Robin Cardozo & Jeff Richardson · Ellen & Brian Carr · Doreen & Terry Carroll · Greg & Lori Case · Mark Chason & Mariana Botero Chason · Briana Chen · Gerry & Carol Chrisman · Hazel Claxton+ & Jude Robinson · Janice Coles · Harry M. Core · Dr George Corella & James Frackenpohl · Catherine Cornell & Declan Lane · Dr Lesley S. Corrin · John & Libby Crossingham · Judith Bowden* & Jeff Cummings* · Gordon & Patti Cunningham · Professor K.G. Davey · Barry Davidson, MD · Mrs Marilyn & Mr Philip Davis · David & Linda Dayler · Michael+ & Honor de Pencier · Amanda Demers & Brian Collins · James & Mary Frances Derby · Patrick J. Devine · Mr Michael Disney · Dr Delf Dodge & Mr Timothy Dodson · Reed Drews & Lisa Iezzoni · Robert Dunigan & Robert McDonald · Peter & Suzanne Durant · Alan & Susan* Dyer · Victor Eiser · Tom & Kim Elltoft · Steven Endicott · Sarah* & Tom Fabiani · Mrs Margaret Fairman · Tina Filoromo · Mr David Flora · Ms Gina Foster · Robert & Julia+ Foster · Carole E. Fritz · Ron & Linda Fritz · Richard Furnstahl & Teresa Stankiewicz · Mr Wayne D. Gale · Currie & Judy Gardner · John Geller · Hope & Libby Gibson · Caroline Gill & David Jackson · Penny Gill & Chris Pibus · Sharon & Ian Gillespie · Susan Ginsberg · Susan Glass & Arni Thorsteinson · Laurie Hoffman Goetz & Wendelin Goetz · Fred & Charleen Gorbet · Naomi Gordon · A. Gorodezky & S. Curtis · David & Sharon Graper · Art Grierson · Marcia & Michael Grimes · Dan Hagler & Family · Diana & Stewart Hall · Annette Hamm & Daniel Smith · Donald Harrington · Shira Hart · Roberta Heath · Suzanne Hébert+ · Judith & David Hecker · Mary & Arthur Heinmaa · Mary Ellen Herman · Wendi & Murray Hiebert · Mary E. Hofstetter & R. David Riggs · Martin & Maria Hoke · Dr Steven Millward & Mary L. Holley · Oleh & Kimberly Hrycko · Dr Judy Hunter · John J. & Maureen O. Hurley · Gundy Jackson+ · Roberta Jacobs-Meadway & Jay Meadway · Elliott Jacobson & Judy Malkin · Mr Kent James · Tim++ & Lisa Johnson · Dr David & Glenda Jones · Jeffrey & Jessica Kahn · Henriette Katz · Prof Joseph Kelly, Esq · David Ker & Vivienne Salamon · Johanna Killam · Mr Roger Klotz · Peter & Elke Kluge Family Foundation · Ms Patricia Knipe · Kelly & Bryce Kraeker · Ms Janet Kramer · Barry Kropf · Thomas & Kathy Kuhl · David & Donna Lailey · David Lane & Grayson Sless · Rai Lauge & Jo Holden · Victor C. Laughlin, MD Memorial Foundation Trust · Francois Letaconnoux · Elizabeth Lewis & Thomas Saunders · Richard & Lynne Liptrap · Susan & Rebekah Little · Ann & John Lorenc · Daniel & Sharon Lowenstein · Ronald H. Luczak++ · Christine Macdonald · Cynthia Macdonald · Susan MacDonald & Doug Mephram · Bob & Heather MacNeil · Terry+ & Terry Mactaggart · Paul Madeley, in loving memory of Gayle Stokes · Rita & Charles Maimbourg · Susan & Todd Makler · Dr & Mrs Mario Malizia · M. & M. Marques · Ms Eileen Martin & Dr Hugh Gayler · Fred W. Martin · Marlene Masales & Victor Ramanauskas · Lynn Masaro · Laura Mason · Elaine Mayo · Robert McChlery & Lorne Swan · Dr & Mrs James W. McClellan · Ms Marcia McClung & Franklyn J. Griffiths · Ross & Fran McElroy · Heather L. McKee · Daina & Heinz Meusel · Dr Lisa Mikitch · Mr Jonathan A. Millen · Ken Miller & Jo Anne Jordan · Alan & Patricia Mills · Peter Milne · Valerie & Jim Milostan · Gary & Linda Molinaro · Alfred & Nancy+ Mouget · Mr Thomas & Mrs Marceline Mudie · John Murphy & Joyce Macredie · Linda Murray · Ms Deborah Nathan · Peter & Laurie Nixon · Noble Caplan Abrams · Wanda & Jim Novinger · Ian Orchard & Angela Lange · Jonathan F. Orser · Charles H. Owens* · Anne & Don Palmer · Mr Joel Parke* · Mr Bruce A. Pearson · Victor & Esther Peters · Jim Pianosi · John & Norine Prim · The Racioppo Family Foundation · Ms Dyanne Ratner · Pinky+ & Bill Regan · Carol Reid+ · Heather & David Ring · Shirley E. Roberts · Mr Paul Rogers · Dr Lynn Rosen & Bradley C. Rosen · Tuula & John Ross ·

Lori Russell & David Banks · Mr Glen Salzman · David & Dinah Sanderson · Bill & Kathy Sanford · Robert & Marlene Savlov · Mr & Mrs John Sayers · Terry Schoenick & Debra Reger · Doug & Cheryl Seaver · Linda Seppanen · Beverly & Gerry Shea · Allan Sherwin · Mrs Carolyn Sibbick · Ivor & Renee Simmons · Maureen Simpson & Almos Tassonyi · Bryan Smale & Sherry Dupuis · Dr Kevin Smith & Marian Lips Fund · Wendy & Wayne Smith · William & Linda Smith · Dr & Mrs Robert J. Sokol · Victor & Anne Solomatenko · Bob & Linda Sommerville · Dennis Souder & Deborah Bannerman · Mrs H. Stairs+ & Mr E. Mooney · Susan & Ron Starkman · Renée Stein, in memory of Mel Stein · Mr Lawrence+ & Mrs Pamela Stevenson · Anita Stoll & Pete Clapham · Styles Family Foundation · David Sutherland, in loving memory of Susan Sutherland · Doug & Lynda Swackhamer · Ms Caroline Swinson · Wuchien Michael Than · Gordon & Annette Thiessen · Brian & Christine Thorne · Catharina Tocchio · Gail & Doug Todgham · Ms Karen Tribble · Mrs Nicole Tzetzot++ · Gary & Marie Van Graafeiland · Verna Lester & Harry Jongerden · Ian Waldron & Tim Redmann · The Walenta Family · Mr & Mrs Alan+ & Diane Walker · Joan & Jean Waricha · Carolyn J. Warner · Lynne & Dean Weber · June & David Weind · Lyman & Deana Welch · Harriet 'Sis' Bunting Weld+ · Garry & Shirley West · Mark & Marilyn Wheaton · John C. Williams · Mark Wilton · Brenda Wivell · The Honourable & Mrs Theo Wolder · Bob & Joan Wright · John & Leslie Wright · Yimlei Yep & Stephen Lunt · William Young · Mary V Zimmerman · Donald Ziraldo+ · Carole Zucker Family Fund at the Jewish Foundation of Greater Toronto · 12 anonymous gifts

FRIENDS

PREMIER (\$1000+) Andy & Karen Abrams · M. Ackerman · Arlene Albrich · David & Jan Angus · Catherine Arnott & Brian Jones · Dr Marion Arthur · Gail Asper, OC, OM, LLD & Michael Paterson · John & Eleanor Ball · Fred & Karen Beattie · Ms Abigail Bennett · Sylvia Bennett++ · Timothy & Susan Benning · Diane F. Berlinski · Mr Edward Bickford · Roy & Ronna Birnboim · Steven & Allison Blakey · Dr Diana Blank · Ms Christine Bloch · Barry Bolton · Barbara Gage Bolton · Joan & Larry Bourk · Paul F. Brett · Trish & Alex Brown · Brian & Jenny Brown · Desi Brownstone & Kandice McKee · Chris Bucko & Eva Wu · Mr Frank Carere · Graham Carpenter · Francesco & Betty Catanzariti · Ms Yvonne Causer+ & David Bell · Susan Chandler · Rosemary Chew · Ellen & Michael Chirco · Sandra Chodarczewicz · John & Nancy Christodoulides · Ellen Christy & Paul Sikora · Henry & Jeanne Ciok · Mark Cipra & Ann Fairhurst · Ms Lita Clavier · Mrs Claire Conway · Constance & Ron Corrigan · Miss Coral Courtney · John & Hiedi Cox · Joan D. Cranston · Ms Susan N Crisp · Mike & Heather Cross · Mr & Mrs Bill Crothers · Dr Roger I. Dacre · Mr Clayton Dahl · Christine Dear · John & Rita Densley · Nicholas & Susan Dietrich · Dr & Mrs Richard Farr Dietrich · Mr Chris Doiron · Andrew W. Dorn · J. Driskill & L. Bryant · Mary & Frank Eberl · Kathryn Elder · Eleanor L. Ellins · Paul Epner & Janet Gans-Epner · John & Shari Ezyk · Robert & Ruthann Fagan · Mr & Mrs Sheldon & Bev Fainer · James Farquharson · Timothy J Finnell · Micheal Firestone & Carol Albert-Firestone · Trevor & Sandra Francis · Frank & Cynthia Franklin · Janet Fraser · Peter Garstang · Thomas M. Gervasi · Virginia Gilbert · Marie Gillespie · Jan & Kathy Goulding · Mary Greco · Alan Green · C.S. Greiner · Mr Bey Grieve · Bruce & Patricia Griffin · John D. Ground · F. Gruehl · Vance & Virginia Gudmundsen · Joanne & John Guoba · Mr I.S. Haberman · Joanne Hall · Alton B. Harris & Andrea S. Kramer · Robert & Josephine Henderson · Glynis A. Henry · Alison Hepburn · Lawrence & Beatrice Herman · Marion F. Hill · Penny Hommel & Jim Bergman · George & Mac Hoover · Dr & Mrs C.E.M. Horning · Mr Robin Hovis · Mary Ellen Hoy & James Keller · Robin & Charlotte Hoy · James Hughes · Roger Hughes & Susan Peacock · James Hunker & Janice Remai · Barbara G. Inglese · Dr Jann Instead · Leslie Jackson · Joan & William Jaynes · Mrs Erin Jennings · Christine & George Joyce · Richard & Gretchen Kane · Dagmar Kanzler & David Ross · Elaine Katz · Brent & Marilyn Kelman · Sylvia Kennedy · Linda Kenny & Ralph Eades · Kyle Kerr · Mr John Kivlichan · Mr Douglas Koschik · Kevin Lamotte* & Cynthia Kamin · Teresa Lasluk & Mike Carruthers · Charles & Jennifer Lawson · Kirk Lawson & Dr · David Braun · Esther Lee · Robert & Bonnie Logan · Donald Love & Lynn Cross · Matthew Lynn · Nick & Lynn Ross · Ms Linda MacDonald & Dr Thomas Gray · Mary MacDonnell · John Brian MacIntyre · Drs Stuart MacLeod & Nancy McCullough · Mr Thomas A. MacWilliam · Michelle Massie · Sue & Biff Matthews · Nancy May · Jim McArthur · D. Ann McClure · Dr & Mrs David M. McConnell, Jr · Jim McDonald & Michelle Arsenault · I. McDorman · Ms Adrienne McLennan · Col & Mrs Cathi Mietkiewicz · Mr Stephen Miller · Florence Minz · Marg Misener · Kelly Monaghan · Frederick W. & Linda K. Moncrief · Patricia Monger & Ralph Pudritz · Huw & Tricia Morgan · Karen & Peter Mount · Ms Nancy Murray · Robert & Patricia Neill · Melissa Novocosky* · George Oleske & Carol Duncan · Alek & Dyanne Oleszkowicz · Emile Ollana & Alvin Iu · Ms Jennifer Palabay* · John Park & Sharon Tocher · James & Linda Perich · Mr Steven L. Peters · Robert & Emily Pfohl · Mr Robert W. Plyler · Mrs Linda Pollack · Anna Porter+ · Mr William Porter · Ms Carolyn Ramos · Julian+ & Alice K. Rance · Mr & Mrs John Rennie · Dr Lyn Robinson · Nancy Rubenstein & Ruth Wahlstrom · Jean Gordon Ryon · Catharine Saxberg · John Schambach · Jan Schmitt · Mary-Anne Seppala · Michael & Sandra Sexton · Heather Sheehan · Kenneth G. Shelley · Jim & Nancy Sissons · Christina Skubics · Sheila & Peter Smith · Judy Snyder · Dr Graham Spanier & Dr Sandra Spanier · Phil Spencer · Paul Sportelli* · George Stark · Tom Thornley Stoker · Ann & Ross Stuart · James Sutherland & Susan Ehlers · Dr Catherine Swan · David Szymborski & Marilyn Sicklesteel · Ms Jane Taylor · Jan & Ken Thompson · Dr M.J. Toswell · Judith Trotter-Field & Richard Field · Douglas & Jennifer Tufts · Mary Usher-Jones · Miss Kathleen Weber · Lawrence Weis & Dr Kathi McCarroll · Philip & Kimberley* White · Mr Brian Williams · Larry Willis & Robyn Ellis · James Wilson · Robert & Dana Wilson · Vida Winegarden · Julian & Nandita Wise · Andrew & Tracey Zawadzki · 16 anonymous gifts

SUSTAINING (\$600+) Matthew & Phyllis Airhart · Marilyn & Joseph Allevato · D. Altman & J. Skinner · Audrey Amo & Alan Bowers · Alan Anderson · Nancy Brown Andison & Mike Andison · Laurie & Michael Andrews · Dr Charles & Mrs Susanne Armitage · A. Ashworth · James Baillie & Elizabeth Kocmur · Marilyn

Bardeau · Ms Carol Ann Bartlett · Ms Pippa Barwell* · Lori Beak · Steve Beatty-Front Row Insurance Brokers
 · Thomas & Linda Beran · Mrs Grazyna Bergman · Mr Douglas Kiefer · Michael Berlis & Ellen Cheslock
 · Ms Nancy Bernard · Albert & Lynne Bishop · Helen Bishop · Katharine Bocking · Rory Bolger & Helene
 Rottenberg · Ms Kimberley Bolton · Lucy & Jim Bondy · Arlene Book · Judy & Gene Bradbury · Earl & Lynne
 Breen · Ms Jessica Breski · Dena Broeders & David Hunter · Mr Dan Brown · Mrs Heidi Brown · Ms Katherine
 Buchanan · Doug & Libby Bullock · Mr Caleb Buys · Mrs Jane Calver · Mr Joseph & Mrs Elaine Capone ·
 Brian Carr & Kathryn Elliott · James Carr & Dina Larsen · Dean & Mary Jane Chamberlain · Don Chamblee &
 Edward Trenn · Bill & Sheila Childs · Dr & Mrs A.G. Clark · Andrew J. Cleland · Mr & Mrs James Clemens · Rod
 & Mary Coates · Christina Coldwell · Fran Cook · Kenneth Copland · Jim Cressman · George Curran · Joyce
 Czaban · George & Kathleen Davie · Michael Davies · Mrs Monique DeJonghe · Frank & Joan Donath · Sheila
 & James Drury · Ms Marjorie Dumbrell · Gina & Steven Edward · Marlene Edwards · Carl S. Ehrlich & Michael
 Shekel · Mrs Evelyn Ernest · Bonita Eros & Craig McMullen · Robert W. Esler & Silvia Marcus · Susan Dalgetty
 Ezra & David Don Ezra · Sarah M. Fallon & John R. Fudyma · Mr Greg Fedoryn · Mrs Susan Henry · Mr David
 Feeny · Paul & Theresa* Feor · Mr Daniel H. Ferrier & Mr Ronald Northrup · Mary Thomas · Barbara Fingerote
 · Sandy Finkelstein & Roberta Kremer · Graham & Silke Flint · Michael & Judy Fox · Linda & Ken Foxcroft ·
 John & Susan Franchi · Annick Freed · Bente & Tom Garner · Mr Jack Geuzebroek · Mr Murray Gleave · Marcia
 & Bernie Glick · John & Susan Goddard · Lesley Rigg & David Goldblum · Mr Ray Gormley · Grace Gosinski &
 Lindsay Brown · Larry & Catherine Graber · Richard & Bibi Grace · Dorothy Graham · Patricia Grainger · Ms
 Cindy Grant · Brian & Lenore Greaves · Sandra Green · Lorna Greenbaum · Barbara Griffin & Clay Stauffer
 · Ray & Marjorie Gunther · Mrs Monica Hainer · Tanis Hall · Virginia Hamill · William Hammond · Ann-Marie
 Harley · Helen Harper · Nancy R. Harris · Russell Harris & Marianne Arseneau · Ms Frances Harvey · Phil &
 Dolores Haverstick · Helen Hawkins · Audrey Hendrickson · Bill & Rosette Hillgrove · Tom Hoadley & Cindy
 Lombardo · Carol Hodges · Beryl Holtam · John & Betsey Honek · Christopher Hough & Donna Estrich ·
 Jacqui Hubbard · Art Huber & Janet Jeffrey · Mr Timothy R. Hulsey · David & Emily Hyde · Richard Hyde &
 Laurie Bentley · Gail & Alick Innes · Barbara Jackel · Mr Mark D. Jacobs · Jean Jagendorf · Janet James ·
 David & Leslie Jeanneret · Alicia Jeffery & Neil Alan Foster · Elisabeth Johnson · Audrey Johnston · Keith
 Jones · Michael Jones · Scott & Beth Jorgensen · Mr Thomas A. Jorgensen · Richard Joyrich · George & Gail
 Julie · Ms Avril Kearney · Marilee Keller · Richard & Sally Kinsey · Prof S. Kirschbaum & Dr T. Ambus · Eva
 M Klein · Celia Knapp & William Cobb · Gail & Robert Kostash · Mr Jim & Sandy Koteles · Terry Kratz · Joy
 Lambert · Donna & Alan Lamshead · Bonnie Lamourie & Ronald Newman · Catherine & Dick Lane · Mr & Mrs
 B.J. Laws · Dr Renee S. Lerche · Steve Levy · Craig & Abby Lewis · Mr Colin Lindsay · Cathy Lindsey · David
 & Diane Lisburn · Mrs & Mr Gillian & Bob Little · Michael Litvak · Ms Sonya Livingston · Rev Karl E. Loeb ·
 Mr Steve Lowden · Edward Lupa · Mr Arthur MacDonald · Laurel MacKay-Lee · Doris & Lachlan MacLachlan
 · James & Gladys MacPherson · Don & Helga MacRae · Allan Magnacca · Kathy & David Maister · Mr Leor
 Margulies · Ms Lillian Martingano · Pauline Mateas, in memory of Lyle R. Nickle · Colin & Sharen Mayers ·
 Margaret Matyus & Sean Foley · Gabe & Nancy Mazzetti · Mr Larry Melnychuk · Bishop Daniel Miehme · Lynda
 Miller · Pauline Miller · John Mills Sr & Jill E Mills · Bill Mitchell & Diana Chant · David & Gail Moorcroft ·
 Dr James C. Moore · James & Mary Morgan · John A. Morrison · Arthur & Franca Moss · Dr John E. Loeb ·
 Mountain · Carol & Linda Muehlig, in memory of Gladys Muehlig · Lynn & Stephen Muench · Mrs Dawn
 D. Mullinger · Kim Mustill · Debbie Myers · Janet-Lee & George Nadas · Doug & Mary Neal · Nick & Jean
 Neumann · Rae & Audrey Ney · Carol Nissensohn · Mr Fergus Odonnell · Lynn & John O'Donnell · Michael
 & Laura O'Hara · Dr Elizabeth Oliver-Malone · Charles & Judy Overland · Nancy Kay Owens · Thomas &
 Susan Palmer · Mr Wade Partridge · Mrs Audrey Paton · D. Murray Paton · W. John & Thea Patterson ·
 Jennifer Peace · James & Elizabeth Peddie · Mr & Mrs Frank Penny · John & Debra Perkins · Jill Leigh
 Perry · Lisa Rae Philpott · Edward Planeta Jr · Mr & Mrs John G. Polzin · Ed Pomeroy · Keith Potter · Larry
 & Karen Poulos · Jim & Bonnie Powell · Dr Joanne Powers · Gaye-Ann & Les Pracsovics · Rev David & Mrs
 Judith Pritchard · Mr Joe Proietti · Gerald & Veronica Punnett · Robert Purves · Adele Quarrington & David
 Robinson · Frances M. & Gary H. Quart · Robert J. Redhead · Judge Bonnie Reed & Stuart Schlossberg ·
 A. Reeve & C. Rose · Laurie Reid · Owen Ricker · Keith & Susan Rivers · Dr & Mrs E. Lee Robbins · Mr John
 Robinson · Mr Robert Robinson · Mary Anne Rokitka · Edward & Nina Jane Roy · Lorraine & Manfred Rudolph
 · Neil Rudolph & Susan Cluff · Mr & Mrs Rushton · Michael & Janet Ryval · David & Ann Saffer · Rowena &
 Peter Samuel · Catherine & Stephan Schiffer · Mrs Karen Schlatter · John & Donna Schwartzburg · Jack
 & Carolyn Scott · Charles & Maureen Scoope · Linda Seifert · Leo & Sheila Serio · Robert and Deborah
 Shakotko · Paula Shapiro · Ms Barbara Shum · Ms Carolyn Sihler · Robert Simpson & Catherine Craig ·
 Mrs Gene Anne Smith · Alma Smitheringale & Ron Durand · Robert Spadoni · David & Trudy Spence ·
 Mr & Mrs Ken Spicer · Michael Stainton · Myrna Stait-Gardner · Linda & Mark Steinman · Dagmar & Jan
 Stodola · David & Beverley Stone · Barbara Stratton · Carol Strom · Dr Alex Sunarich · Carolyn & Ian
 Sutherland · Mr & Mrs Gregory & Gillian Szabo · Donald Szydio · Jan & Bob Tanouye · M. Ellen Tarpey & John
 S. Battaglia · Joanna K. Taylor · Peter Taylor · Helen E. Tazzman · Dr Eva Tlusty · The Toby Family · Mary
 Toll & William Heimann · Peter Toller · Nanci Turk · Lori L. & John R. Twombly · Larry & Joan Urbanoski ·
 Douglas & Beverly Valentine · Fay & Garry Vanden Beukel · Reverend Deborah Vaughan · Ms Nina Robinson
 Vitov · Dr Nancy J. Vivian · Vito Volterra · Mr Leslie Vona & Ms Lori Sarazin · Helen Vosu & Donald Milner ·
 W.D. Waite · Nick & Marg Walker · Wendy Ward · Patricia E. Warren · Ms Joan Watson · Grant Wedge & Bob
 Crouch · In memory of Normand & Sally St-Onge · James & Judith Westell · Alden & Susan White · Mr Patric
 Whyte & Mrs Oralyn Whyte · Rasa & Neil Wilkinson · Ms Jane Wilson · Dr Christopher M. Wixson · Mrs Donna
 R. Wixson · Elaine M. Wolfe & Barry L. Silverman · Rev Mark J. Wolski · Eve Wylie · Craig & Patty Wynn
 · 29 anonymous gifts

ENDOWMENT

The Shaw's Endowment Fund totals more than \$39 million and provides this Festival with a portion of the net income earned each year – a vital and reliable source of revenue. The Shaw's Endowment has grown thanks to the following generous donors and their Funds which support a diverse range of initiatives and programs:

Bram & Bluma Appel, *Bram & Bluma Appel Playwright in Residence Fund* · Carol & David+ Appel, *Carol & David Appel Play Development Fund* · Estate of Lillian M. Aylesworth, *Robert & Lillian Aylesworth Endowed Academy Fund* · Marilyn++ & Charles++ Baillie, *Christopher Newton Interns Fund & Baillie Family Fund for Education* · Charles Balbach+, *Gardens & Beautification Fund* · James F. Brown++, *Debra J. Graham & James F. Brown Fund* · Walter Carsent+, *O.C., Rose Fund* · John Cronyn, *John Cronyn Fund* · Margaret & Jim Fleck, *Paul D. Fleck Fund* · Doralee & Lawrence Garfinkel, *David Garfinkel Memorial Fund* · George Weston Ltd, *Director's Project Fund* · Corinne Hansen, *Ali & Corinne Hansen Fund* · Martha+ & Tom++ Hyde, *Jackie Maxwell Studio Theatre Fund* · Ivey Foundation, *Academy Professional Endowment Fund* · Beryl Ivey & Richard M. Ivey, *Academy Professional Endowment Fund* · Don & Gundy+ Jackson, *Gundy Jackson Fund* · Diane++ & James King, *Shaw Festival Travel Fund* · Ed+ & Ann King, *Ed & Ann King Wardrobe Endowment Fund* · Macdonald Family, *Macdonald Family Fund* · H & R Mida Charitable Foundation, *H & R Mida Fund* · Michael++ & Katie++ Militello, *Katie & Michael Militello Endowed Fund* · Tim++ & Frances++ Price, *Tim & Frances Price Risk Fund* · Andrew+++ & Valerie Pringle, *Andy Pringle Creative Reserve Fund* · Calvin G. Rand+, *Calvin Rand Fund* · William++ & Meredith Sanderson, *William & Meredith Sanderson Acting Apprentice Program Fund* · Shaw Festival Guild, *Shaw Guild Endowed Fund* · The Slaughter Family Foundation, *The Slaughter Family Academy Endowed Fund* · Allan Slaughter+ & Standard Broadcasting, *The Newton Awards* · Donald++ & Elaine++ Triggs, *Donald & Elaine Triggs Technology Endowment Fund* · Michael & Anne Tyler, *Michael & Anne Tyler Fund for the Academy through the Victoria Foundation* · 1 anonymous gift

In addition, we would like to thank the following who have generously contributed \$25,000 or more to the Shaw Festival Endowment Fund and/or Restricted Funds through the Shaw Festival Endowment Foundation:

Ron++ & Barbara++ Besse · J.P. Bickell Foundation · John & Nancy Bligh · Estate of Ruth Bolt · Shauneen+ & Michael Bruder · Estate of Penelope Carter · Gary+ & Cathy Comerford · Michael Eagen & Michele Darling+ · Anthony & Shari Fell · Art & Val+ Fleming · David & Amy Fulton · Brenda Gibson · Estate of Lawrence George Hodgett · Rennie & Bill+ Humphries · Estate of Dr Mary Beth Jennings · Lewfam Foundation · Manulife Financial · Estate of John Mappin · Catherine & Maxwell Meighen Foundation · Norman & Marian Robertson Charitable Foundation · Estate of Angela Roland · Gary & Donna Slaughter · Maureen+ & Wayne Squibb · Estate of Helen Allen Stacey · Uplands Charitable Foundation · Walker Industries Holdings Limited · Carol Walker & Estate of John Greenhill Walker · Estate of Paul Warun · Barbara+ & Colin+ Watson · Bruce++ & Susan Winter · 2 anonymous gifts

With the participation of the
Government of Canada and the
Government of Ontario.

Canada

Ontario



DIRECTED & RESTRICTED FUND GIFTS

INDIVIDUAL GIFTS The 1916 Foundation · Philip Akin++ · Keith Ambachtsheer & Virginia Atkin · Marilyn++ & Charles++ Baillie · Charles Balbach+ · Lorne++ & Rosemary Barclay · Peggy Bell, in memory of Ken Bell · Sylvia Bennett++ · Sheila Brown++ & Doug Guzman · James A. Burton & Family Foundation · Mary & Brendan Calder · Robin Campbell++ & Peter Jewett++ · Tim Carroll++ & Alexis Milligan+ · Alberta G. Cefis++ & Illo Santilli++ · DeRoy Testamentary Foundation · Elizabeth S. Dipchand++ & Gregory Prekuc · Vivien Dzau++ & Daniel MacIntosh++ · Bill & Barbara Etherington · Richard++ & Darleen Falconer · Kenneth++ & Amy Friedman · Dr Bob Gaines & Toni Burke · Wendy++ & Bruce++ Gitelman · Mr++ & Mrs+ Anthony R. Graham · Lyle Hall+ · The William & Nona Heaslip Foundation · Pamela++ & Robert Heilman · Mary E. Hill++ · Martha+ & Tom++ Hyde · Tim++ & Lisa Johnson · Colleen++ & Brian Johnston · Rebecca++ & Ian++ Joseph · James & Diane++ King · Mona+ & Harvey Levenstein · Ronald H. Luczak++ · The Martin Family · Paul Madeley, in loving memory of Gayle Stokes · Richard McCoy++ · The Jim Meekison++ & Carolyn Keystone++ Foundation · Michael++ & Katie++ Militello · Gabriel Pascal Memorial Fund · Marilyn Pilkington+ & Wayne Shaw · Tim++ & Frances++ Price · Gregory Prince++ & Erin O'Brien · Joseph & Jeltje Reid · Corinne++ & Victor+ Rice · Sam & Robin++ Ridesic · Drs Jolie Ringash & Glen Bandiera++ · J+ & L Rogers Charitable Foundation · Samiha++ & Aseer Sachedina · Ann Savege · Edward++ & Elizabeth++ Simmons · Nancy Smith++ · The Donald++ & Elaine++ Triggs Family Foundation · Barbara Watson+, in memory of Colin Watson+ · Jaime Watt++ & Paul Ferguson · Bruce++ & Susan Winter · 3 anonymous gifts

SPECIAL APPEAL (\$600+) Gifts to our Special Appeal help to ensure future generations can enjoy, learn and benefit from the Shaw Festival's performances and programs.

Richard & Mona Alonzo · Ms Heather Bacon · Mr Evan G. Birks · Vivien Dzau++ & Daniel MacIntosh++ · James & Diane++ King · In loving memory of my parents, Benjamin & Jeanette Leon · Ian Orchard & Angela Lange · Mark & Bettie Tullis · 1 anonymous gift

PHILIP AKIN BLACK SHOULDERS LEGACY AWARD

This award was established in honour of Canadian Director/Playwright Philip Akin. Gifts to the Philip Akin Black Shoulders Legacy Award are invested by the Shaw Festival Endowment Foundation to support young-in-craft Black Canadian theatre artists through financial support, artistic guidance, and national promotion. Each year, up to five artists are awarded a minimum \$5000 prize towards training and opportunities to grow their craft.

LEAD DONORS (\$10,000+) Buddies in Bad Times Theatre · Emma Donoghue · Lindy Green & Sam Chaiton · Jefferson Mappin · The Metcalf Foundation · The Musical Stage Company · Andrew++ & Valerie Pringle · Shaw Festival

GIFTS (\$500+) Thom Allison · Arts Club Theatre Company · David Auster · Alethea Bakeorge · Victoria Barber · Paul Beauchamp · Belfry Theatre · Theresa Boyle · Cahoots Theatre · Canadian Stage · Centaur Foundation for Performing Arts · Suzanne Cheriton · Derrick Chua · Mitchell Cohen · Jeff Cummings* & Judith Bowden* · Steven G Cumyn · David Daniels · Patrick David · Megan Deeks · Cassandra Di Felice · Emma Donoghue · Factory Theatre · Yvonne Fleck · John Goddard · Harold Green Jewish Theatre · Kate Hennig* · Ray Hogg · Robyn Hoja · Astrid Janson · Michael Jones · Pauline Jones · Tamara Jones · Thomas Jones · Koffler Centre · Mitchell Marcus · Leanne Matlow · Racheal McCaig · Bart Nickerson · Nightwood Theatre · Stacey Norton · Obsidian Theatre Board of Directors · Obsidian Theatre Company · Playwrights Canada Press · Kimberley Rampersad* · Luke Reece · Suzy Rodness · Alicia Rose · Amanda Rosenthal · Royal Manitoba Theatre Centre · Rupal Shah · Michael Sinclair · Celia Smith · Dennis Souder & Deborah Bannerman · Soulepper Theatre · The Stratford Festival · Summerworks · Talk Is Free Theatre · Tarragon Theatre · Theatre Calgary · Theatre Gargantua · The Theatre Centre · Kristen Thomson · Alan & Janet Walker · Ellen Wallace · Lucy White · Young People's Theatre · Rhonda Zwingerman · 1 anonymous gift

THE DOHERTY-RAND LEGACY CIRCLE

Recognizes generous individuals who commit to future support through bequests or other legacy gifts.

Bob & Dorothy Aaron · Mr Doug & Dr Lavonne Adams · Keith Ambachtscheer & Virginia Atkin · Robert G. Anderson & Charles William Tate · Anonymous Buffalo Donors · Callie Archer · Scott & Ruth Aspinall · Rob Ayling · Barb & Terry Babij · Deanna Baker · Charles Balbach+ · Drs Jolie Ringash & Glen Bandler++ · Lorne++ & Rosemary Barclay · Patricia & Barrie Barootes · Laurie Barrett · Joann Bean · Peggy Bell · Thomas & Linda Beran · Stacey Lynn Bilotta · Dr Brenda Birkin · Ronald James Boone · Norman Bradshaw · James F. Brown++ · Truly Carmichael* & Tim Jennings+++ · Anne Cattermole Levy · Alberta G. Cefis++ & Ilio Santilli++ · Dr Kathy Jane Chambery · Janice Coles · Glenna & Derek Collins · William & Lacey Anne Collins · Andrew Colwell & Richard Ellis++ · Bob Cooper · Barry H. Davidson · Patricia G. Debrusk · Marilyn L. Dickinson · Dr L. Delf Dodge & Mr Timothy M. Dodson · Mr James Duhaime & Dr Heather Hannah · Vivien Dzau++ & Daniel MacIntosh++ · Steven Endicott · Carol Baggott Forte · Lorna & Walter C. Gates, Jr · John Geller · Mrs Priscilla Gerde · Judy & Peter+ Gill · Wendy++ & Bruce++ Gitelman · Wendy Glazier · Alexander Gluskin & Shauna Sexsmith · Suzanne Gouvenet · Mr & Mrs David Graper · Mike Grey · Maryann & Peter Grierson · Lyle Hall+ · Dr Marilyn J. Haring · Laurie+ & Douglas Harley · Donald Harrington · Brian Harrison & Daryl Novak · Ellen L. Hawman · Suzanne Hébert+ · Pamela++ & Robert Heilman · Mary E. Hill++ · Lauri & Jean Hivala · Susan A. Howard · Hunter Green Trust · Robin Campbell++ & Peter Jewett++ · Colleen++ & Brian Johnston · Ron & Nancy Johnston · Steve Johnston & Ron Price-Jones · Rebecca++ & Ian++ Joseph · Karen & Howard Kaplan · James & Diane++ King · Tom & Barb Kuby · Tammy Laber · Dr & Mrs Richard V. Lee · Larry Lubin · Ronald H. Luczak++ · R. Susan MacIntyre · Joanna Manning · Dennis & Bernadette Martin · Gail Martin · Dr Donald McCreary · Mary I. McLeod Foundation · Mrs Stephanie Meredith · Cindy Mewhinney* · Paul & Karen Munninghoff · Christopher Newton* · George Papatheodorou & Ken Deeth · Brian & Paddy Parr · Robin Pitcher · Tim++ & Frances++ Price · Sam & Robin++ Ridesic · Margaret A. Riggin · Thomas R. Roese & William H. Frank · Joy Rogers · Susan & Peter Salomonsson · Larry J. Santon · Manfred & Phyllis Schaefer · Sabine & Jochen Schleese · Nancy Smith++ · Wendy & Wayne Smith · Elizabeth A. Stirling · John & Patricia Stocker · Ken Stowe & Nita Farmer · Scott Sunderland · H. Allen & Valerie R. Swanson · Lynda & Stephen Tepperman · Elizabeth Terry · Merilyn & Jim Thompson · Peter & Marie Van Der Gulik · Ian Waldron & Tim Redman · Carolyn J. Warner · Harriet 'Sis' Bunting Weld+ · Philip & Kimberley* White · Jim Whitehead · Deborah & Grant Williams · 49 anonymous gifts

TRIBUTES & IN MEMORIAM GIFTS

GIFTS RECEIVED IN MEMORY OF Diana Beacham · Catherine Islay Black · Dr Alexander Macklin Breuls · Eleanor Christine Breuls · Ellen Cochren · Gerald Conway · George Dembroski · Ginny Douglas · Ralph Eades · Margaret Eileen Ferguson · Mary Goodwin · Mary Lucille Grant · Nona Macdonald Heaslip+ · Elspeth Johnson · Benjamin & Jeanette Leon · Elaine Loveman · Donald Cyril Lubick · Lillian Magder · Arthur Elliott Marshall, Jr · Dick O'Connor · Samuel T. Phillips · Bernice Santor · Uwe Schaub · Barbara & Thomas Scrymgeour · Susan Jane Shore, who loved The Shaw · David Silcox · Allan Slaight+ · Martine Vilas

GIFTS RECEIVED IN HONOUR OF Lorne++ & Rosemary Barclay · Michael Barnstijn · Mona Brennan-Coles · Ronald Luczak++ · Charlie Owens* · Shaw Cricket Team · Bert Shrubsole · Judi Shrubsole · Martha Shrubsole · Sara Shrubsole

DONATIONS IN KIND (\$1000+) Rebecca Southgate

FOUNDATIONS

James A. Burton & Family Foundation · Cullen Foundation · DeRoy Testamentary Foundation · Donner Canadian Foundation · Elcan Ridge Foundation, in memory of Elspeth Johnson · Fleming Foundation · Gouvernet Arts Fund at Rochester Area Community Foundation · The Joan & Clifford Hatch Foundation · Humeniuk Foundation · Jackman Foundation · The Henry White Kinnear Foundation · The Lawrason Foundation · The McLean Foundation · Mary I. McLeod Foundation · The Catherine & Maxwell Meighen Foundation · George Cedric Metcalf Charitable Foundation · Philip & Berthe Morton Foundation · Sienna For Seniors Foundation · The Slaight Family Foundation · Dorothy Strelsin Foundation · 2 anonymous gifts

CORPORATE

THEATRE, PRODUCTION & STAGE SPONSORS 124 on Queen Hotel & Spa · BMO Financial Group · Burgundy Asset Management Ltd · Paradigm Capital Inc · The Shaw Guild · TD Bank Group

PROGRAM SUPPORTERS CIBC · Critelli's Fine Furniture · Hodgson Russ LLP · Holiday Inn Express & Staybridge Suites Niagara-on-the-Lake · Niagara Falls Bridge Commission · RBC Foundation · Rich's · Riverview Cellars Estate Winery · Spirit in Niagara · Small Batch Distillers · Vintage Hotels

MEDIA, PRODUCT & IN-KIND SUPPORT Jackson-Triggs Estate Winery · MZ Media · Navigator Ltd · Niagara Airbus · Peller Estates Winery & Restaurant · Toronto Star · Trius Winery & Restaurant · Riverbend Inn & Vineyard · Zoomer Radio

PERFORMANCE HOSTS & BUSINESS MEMBERS Cenovus Energy · Enbridge Gas Distribution Inc · IG Wealth Management · Irish Design · It's All Fun & Games · Jolanta Bula, Legal Professional Corporation · Niagara Holiday Rentals · Procor Limited · The Scotsman Hotel · Aylmer Express Graphics Group · TruGreen Niagara · The Woodbridge Company Limited · 1 anonymous gift

SHIVAREE SUPPORTERS Genesis Niagara · Dr Hopkins & Associates Optometry · The Irish Harp · Mr Furnace Heating & Air Conditioning · Niagara-on-the-Lake Realty · Ridley College · Tree Amigos Landscaping, Inc

VOLUNTEER COMMITTEES

Special thanks to the 400+ volunteers who contribute more than 15,000 hours to this Festival - without their support, many of our programs and events would not be possible.

THE SHAW GUILD Sandy Henderson++, President · Mary Mizen+, Past President

The Shaw Guild is a large group of 400+ volunteers who support and promote the Shaw Festival. They are involved in many activities including greeting patrons, taking tickets, leading backstage tours, beautifying the theatre gardens, running successful fundraising events, and building awareness and engagement for The Shaw. Collectively, they donate more than 15,000 volunteer hours each year. Without their support, many of our programs and events would not be possible.

SHAW BOXING EVENING Marc St-Onge++, Co-Chair · Aaron Toporowski, Co-Chair

SHIVAREE Arlyn Levy, Co-Chair · Chris Semple, Co-Chair

SHAW
Niagara-on-the-Lake



**BUY
NOW!**



GIVE THE GIFT OF SHAW!

The perfect stocking stuffer for your theatergoing loved ones?
Look no further than a gift certificate for The Shaw!

Certificates can be put toward theatre tickets, Shawp
merchandise or play packages. Plus, it's the perfect excuse
to plan your next trip to Niagara-on-the-Lake.



Kevin McLachlan and Jeff Irving and the cast of Irving Berlin's *White Christmas* (2022). Photo by David Cooper.

SHAWFEST.COM | 1-800-511-SHAW

DAVID AND HANNAH MIRVISH PRESENT
THE 2025 | 26 MAIN MIRVISH SEASON

7 LARGER-THAN-LIFE MUSICALS

ON STAGE IN TORONTO

THERE'S LIFE



AFTER ROMEO

BEGINS DECEMBER 2025

THE MUSIC. THE MOVES.
THE MUSICAL.



SEPTEMBER – OCTOBER 2025

ALAN DOYLE
in



SEPTEMBER – OCTOBER 2025

"A SUPER-SIZED, ALL-OUT SONG-AND-DANCE
SPECTACULAR!"
—The New York Times



FEBRUARY – MARCH 2026

"FLAT OUT HILARIOUS!"
—THE PALLADIUM



MARCH – APRIL 2026

THE
NEIL DIAMOND
MUSICAL
A BEAUTIFUL
NOISE



APRIL – MAY 2026

TONY AWARD
WINNER!
BEST
MUSICAL



JUNE – JULY 2026

SEASON
PACKAGES
START AT
\$309

SUBSCRIBE NOW
AND SAVE UP TO 47%

mirvish.com

