

BLUES FOR AN ALABAMA SKY

SHAW 20
FESTIVAL 25



SHAW
Niagara-on-the-Lake

**OUR 63RD SEASON IS
DELIGHTFUL, IT'S DELICIOUS,
IT'S DE-LOVELY.**

Featuring the likes of Cole Porter, C.S. Lewis, Irving Berlin and of course Bernard Shaw. You get that and MORE when you visit The Shaw. Great theatre awaits in beautiful Niagara-on-the-Lake.

Tama Martin and Graeme Kitagawa backstage (Lerner and Loewe's *My Fair Lady*, 2024). Photo by Peter Andrew Luszyk.

**BOOK YOUR
TICKETS TODAY!**



SHAWFEST.COM | 1-800-511-SHAW

We need to talk.

Have you noticed how rarely these days you pick up the phone and call someone? It's just so much easier to send a text, isn't it? Rather than deal with the messy, complicated, beautiful, real thing called conversation, you just fire off a text and then stare impatiently at the phone, waiting for an answer - thus wasting more time than if you had just called. But then, if you called, you might have to hear what was going on in someone else's life.

We all know there is a crisis of communication in our world. It manifests in so many ways: people turning in on themselves; the avoidance of opinions or even facts that contradict our position; the replacement of discussion by abuse. None of these things need be so. They have only happened because certain people have worked out that rage is more profitable than joy. Shame on us for letting them get away with it.

To watch a good play is to be reminded of the wonder of good words beautifully spoken. It may well be a wish-fulfilment fantasy - none of us really speaks as well as this in real life - but why not have something to aspire to? Not all of us can stand or move as gracefully as the people up on stage, either: but that doesn't stop us admiring them - and wishing we could have some of that presence ourselves. If only there were a way to learn how to communicate with such clarity and grace...

There soon will be. The Shaw is about to transform. Soon you will not only marvel at the eloquence and poise on our stages, but will have the chance to learn them yourself, from the best.

Watch this space.

TIM CARROLL, ARTISTIC DIRECTOR



FESTIVAL THEATRE THE LION, THE WITCH AND THE WARDROBE · ANYTHING GOES · WAIT UNTIL DARK **ROYAL GEORGE THEATRE** TONS OF MONEY · MAJOR BARBARA · MURDER-ON-THE-LAKE **JACKIE MAXWELL STUDIO THEATRE** GNIT · BLUES FOR AN ALABAMA SKY **SPIEGELTENT** DEAR LIAR · LA VIE EN ROSE · ELLA AND LOUIS · MAY I HAVE THE PLEASURE? · THE ROLL OF SHAW: THROUGH THE WARDROBE **HOLIDAY SEASON** A CHRISTMAS CAROL · Irving Berlin's **WHITE CHRISTMAS**



2025 BOARDS

SHAW FESTIVAL THEATRE, CANADA

BOARD OF DIRECTORS

Ian M.H. Joseph, *Chair* · Timothy R. Price, *Vice Chair* · Gregory N. Prince, *Treasurer* · Elizabeth S. Dipchand, *Secretary* · Peter E.S. Jewett, *Past Chair* · Tim Carroll, *Artistic Director (ex officio)* · Tim Jennings, *Executive Director (ex officio)* · Philip Akin · Glen Bandiera, MD · Sylvia Bennett · Sheila Brown · Richard P. Ellis · Sandy Henderson, *President, Shaw Guild (ex officio)* · Thomas R. Hyde · Tim Johnson · Colleen Johnston · Carolyn Keystone · Daniel Patterson, PhD · Jodey Porter · Corinne Foster Rice · Robin Ridesic · Samiha Sachedina · Nicole R. Tzetzko · Jaime Watt

BOARD OF GOVERNORS

Timothy R. Price, *Chair* & Frances M. Price · Ian M.H. Joseph, *Vice Chair* & Rebecca H. Joseph · Tim Carroll, *Artistic Director (ex officio)* · Tim Jennings, *Executive Director (ex officio)* · Phyllis Ackerman & Hy Ackerman · Marilyn Baillie, CM & A. Charles Baillie, OC · Sylvia Bennett (*Chair, Development Committee*) · Barbara Besse & Ronald D. Besse · James F. Brown & Jean Stevenson, MD · Robin Campbell & Peter E.S. Jewett · Alberta G. Cefis & Ilio Santilli · Vivien Dzau & Daniel Macintosh · Wendy Gitelman & Bruce Gitelman · Pamela Davis Heilman · Sandy Henderson (*President, Shaw Guild*) · Mary E. Hill · Diane K. King · Mary S. Martino · Richard McCoy · James D. Meekison · Katie Militello & Michael M. Militello · Elizabeth A. Simmons & Edward D. Simmons, MD · Nancy Smith · Marc St-Onge (*Chair, Boxing Committee*) · Elaine G. Triggs & Donald L. Triggs · Michal Wadsworth · Gary Zalepa (*Lord Mayor, Town of Niagara-on-the-Lake*)

SHAW FESTIVAL THEATRE ENDOWMENT FOUNDATION

Anthony R. Graham, *Chair* · Lorne R. Barclay, *Vice Chair* · Richard D. Falconer (*Chair, Investment Committee*) · Tim Jennings, *Secretary (ex officio)* · Bo Wang-Frape, *Treasurer (ex officio)* · Kenneth P. Friedman · Colleen Johnston · Andrew M. Pringle · Samiha Sachedina · William J. Saunderson · Bruce Winter

SHAW FESTIVAL FOUNDATION (USA)

Ronald H. Luczak, *President* · James M. Wadsworth, *President Emeritus* · Sylvia Bennett, *Secretary* · Kenneth P. Friedman, *Treasurer* · Bettina Buss · Scott Snow · Nicole R. Tzetzko (*Legal Counsel*)

FOUNDERS

Brian Doherty, CM (1906-1974)
Calvin G. Rand (1929-2016)

HONORARY PARTNERS

The Right Honourable Mark Carney
The Honourable Doug Ford

The Shaw wishes to acknowledge and honour the land upon which we gather as the historic and traditional territory of First Nations peoples. In particular, we recognize and thank the Neutral Nation, the Mississauga and the Haudenosaunee for their stewardship of these lands over millennia. We also wish to thank all of the First Nations peoples in Canada, and the Indigenous peoples of the United States, for their ongoing and important roles in the caretaking of the lands beneath our feet.

Glass case in Macdonald Heaslip Lounge contains material from the Shaw Archives located in Guelph, ON, celebrating the 60th anniversary of the Shaw Seminar. Research and arrangement by Barbara Inglese, Secretary of the International Shaw Society and Shaw's Education Department.

ACKNOWLEDGEMENTS

Copyright © Shaw Festival 2025. The Shaw's house programmes are designed and produced by Jeff MacKay. They are compiled and edited by Neil Barclay, with assistance by members of the creative management team. Production photography by David Cooper and Michael Cooper. Printed by Aylmer Express Graphics Group.

The Shaw Festival Archives are housed at the University of Guelph and maintained by the staff of the L.W. Conolly Theatre Archives.

The Shaw Festival is a member of the Professional Association of Canadian Theatres, and TCG (USA) and engages professional artists who are members of the Canadian Actors' Equity Association and The Niagara Region Musicians' Association, American Federation of Musicians of the United States and Canada, Local 298.



The Shaw Festival engages stage technicians, audience sales and services staff, and facilities staff supplied by Local 461, scenic artists supplied by Local 828, and designers who are members of Associated Designers of Canada ADC 659, of the International Alliance of Theatrical Stage Employees, Moving Picture Technicians, Artists and Allied Crafts of the United States, its Territories, and Canada.

A ROUND OF APPLAUSE FOR OUR PARTNERS

MAJOR SUPPORTERS

Marilyn &
Charles Baillie



David & Amy
Fulton

Tim & Frances
Price



THEATRE, PRODUCTION AND PROGRAM SPONSORS



Ron & Barbara
Besse



Wendy & Bruce
Gitelman

William & Nona
Heaslip Foundation

Mary E.
Hill

Humeniuk
Foundation

Christopher &
Jeanne Jennings

Diane
King



Gabriel Pascal
Memorial Fund



Foundation



Sylvia
Soyka

Dorothy Strelsin
Foundation



MEDIA, PRODUCT IN-KIND SPONSORS



PELLER  ESTATES



GOVERNMENT SUPPORT



Parks
Canada

Parcs
Canada



ONTARIO ARTS COUNCIL
CONSEIL DES ARTS DE L'ONTARIO
an Ontario government agency
un organisme du gouvernement de l'Ontario

Ethan Rotenberg's internship in Music Direction was made possible through an investment by the George Cedric Metcalf Charitable Foundation and the support of The Shaw Guild. Eve Legault's appearance is supported by the Women in Musical Leadership (WML) program, facilitated by Tapestry Opera with lead partner the Toronto Symphony Orchestra, along with partners across Canada, including the Shaw Festival. Alexander Batycki, Celeste Catena, Taran Kim and Sepehr Reybod are supported by the RBC Foundation. The 2025 Christopher Newton Interns, Matt Alfano and Gabriella Sundar Singh, are generously supported by Marilyn and Charles Baillie. The 2025 Baillie Cohort: Jaden Kim, Eponine Lee, Dieter Lische-Parkes, Madelyn Miyashita, Joshua Sidlofsky, Éamon Stocks, Mikayla Stradiotto and Lindsay Wu are generously supported by the Baillie Family Fund for Education.

For more information on sponsorship opportunities and partnerships please contact Cindy Mewhinney, Director of Advancement, at 1-800-657-1106, ext 2339 or cmewhinney@shawfest.com.



Timeless stories beyond the stage



Scan QR code
to learn more.



AGA KHAN MUSEUM

CELEBRATING
10 YEARS

YOU'RE THE TOP

BEAUCHAPEAU

H A T S H O P

visit us online
BeauChapeau.com

f p @

call us toll-free
1-877-YOUR-HAT

Where *Luxury* Takes Centre Stage



Curtain up on timeless elegance, indulgent escapes,
and luxurious stays in the heart of Wine Country.

BOOK YOUR FESTIVAL GETAWAY TODAY!

Prince of Wales QUEEN'S LANDING pILLar-POST

vintage-hotels.com | 1.888.669.5566 | Niagara-on-the-Lake, Ontario, Canada



Photo credit: Afterrun Images

LIGHTHOUSE FESTIVAL HOME OF THE CANADIAN SENSE OF HUMOUR

2025 SEASON

PORT DOVER MAY 21 - SEP 27
PORT COLBORNE JUN 11 - OCT 5

TICKETS STARTING AT \$48 EACH
No hidden fees

Live Theatre in two beautiful lakeside towns!
 1-888-779-7703 | WWW.LIGHTHOUSETHEATRE.COM

Always the best seat in the house

BTPM **PBS**

visit
NIAGARA-ON-THE-LAKE

2025 SIGNATURE EVENTS

Soirée En Blanc JUNE	Peach Festival AUGUST 8 TH & 9 TH
Artistry by the Lake JUNE 28 TH - JULY 1 ST	Candlelight Stroll DECEMBER 5 TH

TOURISM
 NIAGARA-ON-THE-LAKE

STAY CONNECTED

@visitniagaraonthelake
 #exploreNOTL #visitNOTL
 tourism@niagaraonthelake.com
 905-468-1950
 Subscribe to our newsletter

www.niagaraonthelake.com

SHAW 20
FESTIVAL 25

FRIENDS LIKE **YOU** MAKE THE WORLD A BETTER PLACE

FOR ONLY \$10 A MONTH, YOU CAN BE PART OF THIS INCREDIBLE COMMUNITY - AND BECOME THE NEWEST FRIEND (MEMBER) OF THE SHAW!

CALL 1-800-657-1106 EXT 2556, EMAIL
FRIENDS@SHAWFEST.COM OR SCAN TO GIVE.

*ONE-TIME GIFTS ARE ALSO GRATEFULLY ACCEPTED.



2025 ENSEMBLE

ARTISTIC DIRECTOR Tim Carroll **EXECUTIVE DIRECTOR** Tim Jennings
ASSOCIATE EXECUTIVE DIRECTOR Melissa Novecosky **ASSOCIATE ARTISTIC DIRECTOR** Kimberley Rampersad **DIRECTORS** Tim Carroll · Selma Dimitrijevic · Kate Hennig · Peter Hinton-Davis · Eda Holmes · Rebecca Northan · Kimberley Rampersad · Sanjay Talwar · Jay Turvey
MUSIC DIRECTORS / COMPOSERS / SOUND DESIGNERS Andy Ballantyne · Allen Cole · Ryan deSouza · John Gzowski · Sharath Patel · Miquelon Rodriguez · Paul Sportelli · Claudio Vena **CHOREOGRAPHY / MOVEMENT** Matt Alfano · David Chinchilla · Alexis Milligan · Allison Plamondon · Kimberley Rampersad · Geoff Scovell · Genny Sermonia · John Stead **CREATORS** Marla McLean · Alexis Milligan · Travis Seetoo · Graeme Somerville **DESIGNERS** Judith Bowden · Gillian Gallow · James Lavoie · Christine Lohre · Hanne Loosen · Lorenzo Savoini · Cory Sincennes · Rose Tavormina · Christine Ting-Huan Urquhart · Ming Wong **LIGHTING DESIGNERS** Bonnie Beecher · Louise Guinand · Mikael Kangas · Kevin Lamotte · Chris Malkowski · Jeff Pybus **PUPPETRY** Brendan McMurtry-Howlett **ILLUSIONS** Kelly Wong **STAGE MANAGEMENT** Jamie Anderson · Kelly Boudreau · Michael Duggan · Kevin Etherington · Georgia Holland · Amy Jewell · Becca Jorgensen · Sang-Sang Lee · Carolyn Mackenzie · Leigh McClymont · Annie McWhinnie · Lisa Russell · Allan Teichman ·



Dora Tomassi · Jane Vanstone Osborn THE ENSEMBLE David Adams · Matt Alfano · Mary Antonini · Alexander Batycki · Kristopher Bowman · Alana Bridgewater · Fiona Byrne · Jason Cadieux · Celeste Catena · Julia Course · Nehassaiu deGannes · Cosette Derome · Sharry Flett · Kristi Frank · Sochi Fried · Patrick Galligan · Leslie Garcia Bowman · JJ Gerber · Élodie Gillett · Alexandra Gratton · Daniel Greenberg · Virgilia Griffith · Martin Happer · Bruce Horak · Jeff Irving · Patty Jamieson · Ron Kennell · Qasim Khan · Jaden Kim · Taran Kim · Graeme Kitagawa · Eponine Lee · Dieter Lische-Parkes · Allan Louis · Allison McCaughey · Stewart Adam McKensy · Marla McLean · Madelyn Miyashita · André Morin · Cheryl Mullings · Mike Nadajewski · Rebecca Northan · Jade Repeta · Sepehr Reybod · Kiera Sangster · Travis Seetoo · Joshua Sidlofsky · Gabriella Sundar Singh · Graeme Somerville · Jeremiah Sparks · Éamon Stocks · Mikayla Stradiotto · Taurian Teelucksingh · Michael Therriault · Jay Turvey · Kelly Wong · Shawn Wright · Lindsay Wu

IN MEMORIAM Mona Alonzo · Charles Balbach · Frank Bevan Leslie · Norman Browning · Denise Coffey · Jillian Cook · Martina Erskine · Robin Farmer · Angelo M. Fatta · Herb Foster · Derek Goldby · Nona Macdonald Heaslip · Bob Heilman · Chris Jennings · Marti Maraden · Sherry Nasmith-Jones · Barbara Proven · Paxton Whitehead · Frank Zalokar

"When the finger of Destiny suddenly points at a man in the middle of his breakfast, it makes him thoughtful."

Adolphus Cusins, Major Barbara

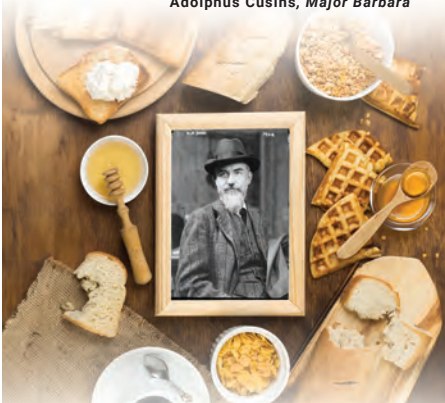

INTERNATIONAL SHAW SOCIETY

A community for Shaw Scholars, Theatre Artists, and Enthusiasts

www.shawsociety.org



OPERA ATELIER

MOZART THE MAGIC FLUTE

OCT 15-19 | Elgin Theatre

40 YEARS

DEBUSSY PELLÉAS ET MÉLISANDE

operaatelier.com

APR 15-19 | Koerner Hall



OPEN DAILY | 245 KING ST. | 905-468-4443



JOIN US FOR WEEKLY EVENTS, LIVE MUSIC, AND ENTERTAINMENT

Subscribe to our Inner Circle Newsletter to be the first to know about upcoming events, entertainment, discounts, and giveaways. Plus, you'll automatically be entered into our weekly \$25 gift card draw!



THEIRISHHARPPUB.COM/ENTERTAINMENT

BEYOND THE STAGE SHAW FESTIVAL 2025

AI Hirschfeld's Broadway
June 20, 2025

David Leopold from the AI Hirschfeld Foundation hosts a fascinating presentation of the stories behind the lines of Hirschfeld's greatest theatre work. Following the event, a pop-up gallery will be available in the Macdonald Heaslip Lounge featuring limited, signed Hirschfeld prints.

Anecdotes and Stories from the Theatre

Hosted by Anthony Chase
August 9, 2025

Theatre of Medicine: Bedside Manner Returns

September 27, 2025

For full list of events happening at the Shaw Festival this year, please visit...

WWW.SHAWFEST.COM



© AI Hirschfeld Foundation

SHAW 20
FESTIVAL 25



THE JOY
OF SHARED
EXPERIENCE
A SPECIAL APPEAL



What is fundamental to our collective growth? *Shared Experiences*. Support continued learning, shared connection, accessibility and more. Every dollar towards the \$150,000 goal counts, including YOURS. Visit shawfest.com/spa

The Secret Garden workshop participants. Photo by Peter Andrew Luszyk.

IN THE INTEREST OF ALL PATRONS

CELLULAR PHONES, SMARTWATCHES, CAMERAS AND RECORDING DEVICES During the performance, there is no photography or filming permitted, and cell phones **must be turned off**. We do invite you to take photos when the house lights are on - pre-show, at intermission and post-show. Please ensure that wrist-watch/smartwatch notifications and other noisemakers are silenced during the performance. Alternatively, you can leave them with our staff at the Coat Check.

TALKING and candy wrappers are distracting to performers and fellow audience members. Please keep noise to a minimum during the performance.

ASSISTIVE LISTENING DEVICES for the hard of hearing are available at our indoor theatres only. There is no charge, but we do ask you to consider a donation at time of pick up. This donation helps with the cost to repair and replace these devices. Reserve early, limited availability. Please see the House Manager on duty.

IF YOU ARE LATE OR NEED TO LEAVE THE AUDITORIUM OR OUTDOOR SEATING AREA during the performance, you will be re-seated at a suitable break in the performance, at which time the seating location will be at the discretion of management.

FOR FIRST AID please see the House Manager or the nearest usher. At least one staff member on duty is trained in First Aid and CPR.

FOR YOUR SAFETY all of our theatres have the requisite exits and have been inspected. The theatres and exits from the buildings have emergency lighting in case of a power outage. In an emergency, our staff are trained to carry out an immediate and effective evacuation. You are requested to follow their instructions and remain calm. You will be directed to a marshalling area: please remain there until otherwise advised by our staff or emergency personnel. If you discover a fire you should activate the nearest alarm and, immediately following evacuation, identify yourself to a staff member and provide details of the alarm.



The Doherty-Rand
Legacy Circle

SHAW 20
FESTIVAL 25

Leaving a Legacy: MY GRANDCHILDREN ARE THE FUTURE

For 35 years, my husband Scott and I have understood what this Festival means to this town: theatre IS community. My grandchildren are the future of this community and the reason The Shaw has my enduring support.

- Ruth Aspinall, Governors Council and Doherty-Rand Legacy Circle Member

**PLEASE SCAN QR CODE FOR
MORE INFORMATION**



JACKIE MAXWELL STUDIO THEATRE, AUGUST 2 TO OCTOBER 4

SHAW 20 FESTIVAL 25

TIM CARROLL, ARTISTIC DIRECTOR | TIM JENNINGS, EXECUTIVE DIRECTOR
MELISSA NOVECOSKY, ASSOCIATE EXECUTIVE DIRECTOR
KIMBERLEY RAMPERSAD, ASSOCIATE ARTISTIC DIRECTOR

BLUES FOR AN ALABAMA SKY

by Pearl Cleage

with MARY ANTONINI, JJ GERBER,
VIRGILIA GRIFFITH, ALLAN LOUIS,
and STEWART ADAM MCKENSY

Directed by KIMBERLEY RAMPERSAD

Sets and costumes designed by CHRISTINE TING-HUAN URQUHART

Lighting designed by CHRIS MALKOWSKI

Original music and sound designed by MIQUELON RODRIGUEZ

Commissioned by and World Premiered at ALLIANCE THEATRE COMPANY, Atlanta, Georgia
Kenny Leon, Artistic Director; Edith Love, Managing Director

With support from the Lila Wallace Reader's Digest Fund's Resident Theatre Institute

BLUES FOR AN ALABAMA SKY is presented by special arrangement with
Broadway Licensing, LLC, servicing the Dramatists Play Service imprint.
www.dramatists.com

PRODUCTION SPONSORS

Sylvia Soyka



JACKIE MAXWELL STUDIO THEATRE SPONSOR



PARADIGM
CAPITAL

Any video and/or audio recording, streaming or distribution of this production is strictly prohibited.

Front cover: illustration design by Key Gordon.

"I wanted more music -
more happiness - more life.
I wanted some comrade who
felt as I did. I felt exalted."
Bernard Shaw, *Fanny's First Play*



Virgilia Griffith
as Angel Allen

PRODUCTION SPONSORS

Sylvia Soyka



JACKIE MAXWELL STUDIO
THEATRE SPONSOR



PARADIGM
CAPITAL

THE CAST *In Alphabetical Order*

Delia Patterson	MARY ANTONINI
Leland Cunningham	JJ GERBER
Angel Allen	VIRGILIA GRIFFITH
Sam Thomas	ALLAN LOUIS
Guy Jacobs	STEWART ADAM McKENSY

Setting: Summer 1930 An apartment building in Harlem, New York

Act 1

<i>Scene 1</i>	<i>3 AM Sunday morning</i>
<i>Scene 2</i>	<i>Sunday, late afternoon</i>
<i>Scene 3</i>	<i>Wednesday, late afternoon</i>
<i>Scene 4</i>	<i>Sunday evening</i>
<i>Scene 5</i>	<i>Friday evening</i>

Intermission

Act 2

<i>Scene 1</i>	<i>Two weeks later, Sunday afternoon</i>
<i>Scene 2</i>	<i>Two weeks later</i>
<i>Scene 3</i>	<i>The next day</i>
<i>Scene 4</i>	<i>The next day</i>
<i>Scene 5</i>	<i>Two weeks later</i>

Stage Manager	DORA TOMASSI
Assistant Stage Manager	KELLY BOUDREAU
Rehearsal Assistant Stage Manager	KATHRYN URBANEK
Production Stage Manager	LISA RUSSELL
Associate Production Stage Manager	LEIGH McCLYMONT

Assistant Director	KERRY ANN DOHERTY
Assistant Lighting Designer	HINA NISHIOKA
Fight Coordinator	DAVID CHINCHILLA
Fight & Movement Captain	STEWART ADAM McKENSY
Props Coordinator	ALEXA MACKENZIE
Voice and Dialect Coach	JEFFREY SIMLETT

SPECIAL THANKS TO:

Jamie Anderson, Samantha Felsbourg, Georgia Holland,
Dr William Rodriguez & Joyce Rodriguez

UNDERSTUDIES

CELESTE CATENA*, Delia Patterson; JJ GERBER, Guy Jacobs;
DIETER LISCHÉ-PARKES, Leland Cunningham; STEWART ADAM McKENSY, Sam Thomas;
KIERA SANGSTER, Angel Allen; JANE VANSTONE OSBORN, Stage Manager;
MICHAEL DUGGAN, Assistant Stage Manager

* RBC Emerging Artists are generously supported by the RBC Foundation

Running time is approximately 2 hours and 47 minutes including one intermission



Stewart Adam McKensy as Guy Jacobs

DIRECTOR'S NOTE

by Kimberley Rampersad

Pearl Cleage, like Bernard Shaw or James Baldwin is a polymath, whose playwrighting is birthed from, and informed by, their politics, activism, and other writings including essays, novels and poetry. Her play, *Blues for an Alabama Sky*, is a masterful composition of *The New Woman* and *The New Negro*: two ideas borne out of movements happening simultaneously on either side of "the pond" at the time of this play - the Fabian Society and the Harlem Renaissance, respectively.

The dreams possessed by these four friends are keeping them alive amidst the desperate conditions of the Great Depression. At the heart of their dream lies the seed of Creation, and if they possess the imagination and courage to pursue them, they may realize Self-Actualization. They must compose their own lives. These friends, Angel, Guy, Delia and Sam, live as if a jazz quartet. When they attempt to integrate a newcomer to Harlem, Leland, his politics creates discord rather than transforming the group into a quintet.

Cleage illuminates the pressure under which the five live and work and love, as their dreams propel them. The racism, sexism, homophobia and systemic poverty is certainly compounded by the oppressive heat of a Harlem summer in 1930. And she articulates the breadth of politics and opinions within the Black communities - the descants, counterpoint and dissonance - by weaving notable historical persons and institutions throughout the piece. Isabel Washington, Margaret Sanger, Langston Hughes, Bruce Nugent, Marcus Garvey, Adam Clayton Powell Sr and Jr, the Harlem Hospital, Abyssinian Baptist Church, and the Cotton Club held strong and, many times, opposing views from one another.

Blues for an Alabama Sky is in the tradition of many great modern American plays which attempt to reveal the heights and depths of our humanness in the everyday existence of everyday people.



In literature and the visual arts, aspects of the Harlem Renaissance transpired by design, orchestrated by a cohort of professorial editors who saw literary production as a means to greater respect and political gains for Black Americans. But this programmatic approach provoked aesthetic debates and the divides that emerged were partly generational, having to do with social mores and perceptions of propriety. Such dubious morality was rejected by Langston Hughes and many of the younger generation. Hughes, who celebrated his third book and his 28th birthday in 1930, wanted to shine a light on Black life in all its forms, and he railed against the prudes who felt these portraits of the "low down" risked the respect of those in power.

Hughes and other artists took inspiration from Harlem's music and nightclub scene, which also brought white patrons in droves. They were lured uptown in part by the looser enforcement of Prohibition, the infamous 13-year period in which the sale and trafficking of alcoholic beverages was outlawed throughout the United States. A number of Harlem's clubs catered specifically - the Cotton Club exclusively - to whites, and many segregated their clientele. White patrons also emerged as an essential source of income for writers and artists, who depended on this financial support, but all too commonly struggled against their benefactors' racist prejudices and expectations.

Harlem nightlife allowed queer sexualities to be lived more out in the open, at least after hours. Hamilton Lodge hosted its renowned drag balls, and Gladys Bentley donned a tuxedo and top hat and flirted with female patrons from the piano at the Clam House, a gay speakeasy. But Harlem was not free from harassment and policing. As much as the cabarets have been

A Night Club Map of Harlem. Illustration (1932) by E. Simms Campbell (1906-1971).
 Courtesy Beinecke Rare Book and Manuscript Library, Yale University Library

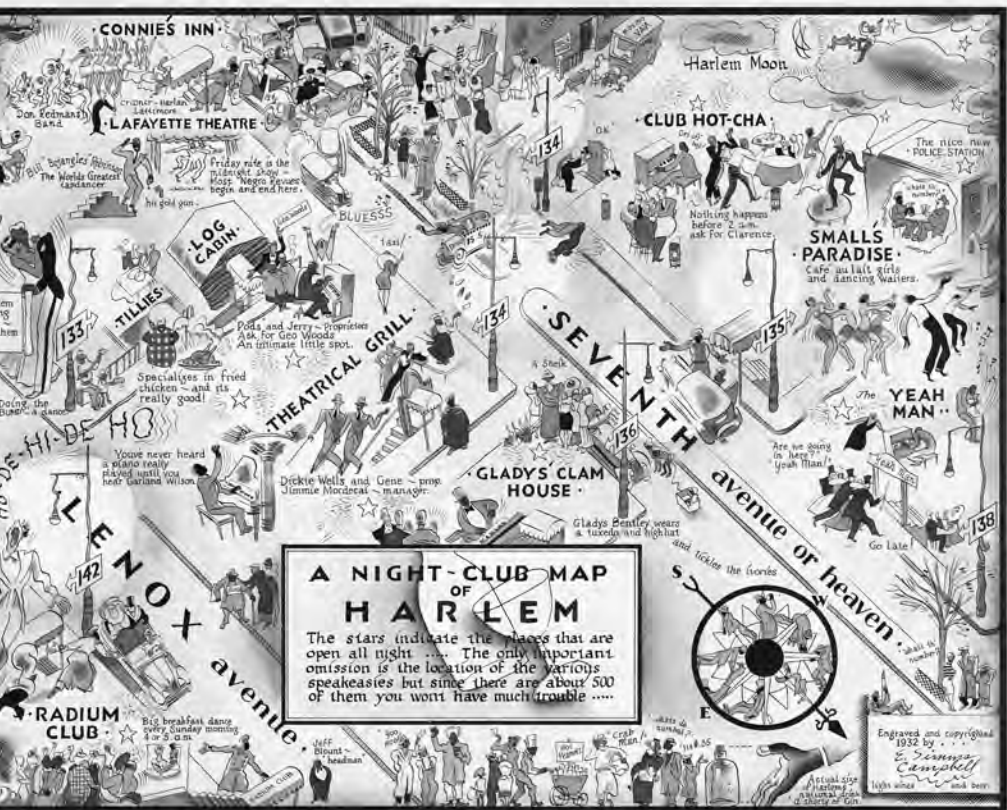



A lithograph entitled "Plastered" from "Harlem: As Seen by Hirschfeld" (1941) © Al Hirschfeld Foundation www.AlHirschfeldFoundation.org.

celebrated, they were then decried by moral purists as sites of social deviance. Many figures from the period are now understood by biographers and historians to have been queer, but few were out in the way that term is used today. One exception was Bruce Nugent, a charismatic writer and visual artist who walked on to a bit part in the era's hottest touring play, *Porgy*, and hosted parties at an apartment christened with an unprintable moniker. (It borrowed a portmanteau of literati and a racial slur, coined by the era's queen of cheek, Zora Neale Hurston.)

The label "Harlem Renaissance" has itself been a subject of endless debate among commentators, perhaps most of all because any label obscures the tremendous range and diversity – aesthetic, generic, geographic and political – of cultural endeavour that travelled under this umbrella. Remembered

for its exuberance, the era's mood was a strategic response to conditions of widespread suffering: racial discrimination and violence, economic and sexual exploitation, for Black women most of all. A regular Harlemit might decide to have a party when they were short on rent and sell food and bathtub gin to raise money. These fabled house rent parties should be remembered for their ingenuity and the desperation that provoked it, as much as for their gaiety. Rents were high, wages – when there were any – were low, and evictions loomed large.

When did the renaissance end? The Wall Street crash of 1929 and the onset of the Depression dampened the interest of publishers, and the end of Prohibition in 1933 closed some speakeasies, but some of the greatest works associated with the era, such as Hurston's masterpiece *Their Eyes Were Watching God*, were published in the 1930s, and Cab Calloway only assumed the baton for his legendary run at the Cotton Club (taking over for Duke Ellington) in 1931. Still, by 1940, many commentators were looking at the previous decades with a decidedly retrospective view. Langston Hughes would write in his autobiography *The Big Sea*, published that year, of a time "when the Negro was in vogue." But in many respects the popularity and popular influence of Black culture in the United States persisted from this time – while often going unrecognised or being baldly appropriated. Meanwhile, a new generation of Black American writers and artists defined themselves in relation to what had gone before. Subsequent movements – by Black Americans and other groups throughout the world – have consistently looked back to those decades in Harlem for inspiration and attempted to recapture the era's intricacies (while often rejecting portions found less savoury). Commentators, stylists, documentarians and creators have found this era boundlessly fascinating, perhaps because nothing can fully explain its magic.

© Melissa Barton, September 2022

Melissa Barton is Curator of Drama and Prose for the Yale Collection of American Literature, which includes the James Weldon Johnson Memorial Collection of African American Arts and Letters, at Beinecke Library, Yale University. This essay originally appeared in the programme for the National Theatre production of Blues for an Alabama Sky in 2022.



Mary Antonini as Delia Patterson

JJ Gerber as Leland Cunningham,
Allan Louis as Sam Thomas and
Mary Antonini as Delia Patterson



JJ Gerber as Leland Cunningham



Allan Louis as Sam Thomas



Virgilia Griffith as Angel Allen

PRODUCTION HISTORY



Blues for an Alabama Sky was commissioned by Atlanta's Alliance Theatre and was given its world premiere there in 1995 under the direction of Kenny Leon and starring Phylicia Rashad. It made its long-anticipated New York debut with the Keen Company in 2020, and other recent productions have been seen at Chicago's Court Theatre (2017), Los Angeles' Mark Taper Forum (2022), New Jersey's McCarter Theatre, Massachusetts' Barrington Stage Company and Minneapolis' Guthrie Theatre (all in 2023). In 2025, it has been produced by both Seattle Rep and Trinty Rep in Providence, RI. After receiving its UK premiere in a 2017 student production at the Royal Academy of Dramatic Art, *Blues for an Alabama Sky* opened to great acclaim at the National Theatre's Lyttelton Theatre in London in 2022, starring Samira Wiley and Giles Terera. This Shaw Festival production marks its first appearance on a Canadian stage.



Top: Lamar Jefferson as Guy Jacobs and Brittany Bellizeare as Delia Patterson in *Blues for an Alabama Sky* (Guthrie Theater, 2023). Photo by Dan Norman courtesy Guthrie Theater. Bottom: Ronke Adékoluejo as Delia Patterson in *Blues for an Alabama Sky* (National Theatre, 2022). Photo by Marc Brenner courtesy Royal National Theatre.

THE AUTHOR

PEARL CLEAGE (born 1948) is an Atlanta-based writer whose plays include *Pointing at the Moon*, *What I Learned in Paris*, *Flyin' West*, *Blues for an Alabama Sky* and *Bourbon at the Border*, commissioned and directed by Kenny Leon at the Alliance Theatre. She is also the author of *A Song for Coretta*, written in 2007 during Cleage's time as Cosby Professor in Women's Studies at Spelman College. Her play, *The Nacirema Society Requests the Honor of Your Presence at a Celebration of Their First One Hundred Years*, was commissioned by the Alabama Shakespeare Festival and premiered in 2010, in a joint production by the ASF and Atlanta's Alliance Theatre, directed by Susan Booth. Her plays have also been performed at Arena Stage, Hartford Stage, the Oregon Shakespeare Festival, the Huntington Theatre, the Alabama Shakespeare Festival, the Long Wharf Theatre, Just Us Theatre, True Colors Theatre, Bushfire Theatre, the Intiman Theatre, St. Louis Black Repertory Company and Seven Stages. She is also an accomplished performance artist, often working in collaboration with her husband, writer Zaron W. Burnett, Jr.

They have performed at the National Black Arts Festival, the National Black Theatre Festival and colleges and universities across the country. Cleage and Burnett also collaborated with performance artists Idris Ackamoor and Rhodessa Jones on the script for *The Love Project*, which premiered at the National Black Theatre Festival in 2008, and is currently touring the country. Cleage is also an accomplished novelist.

Her novels include *What Looks Like Crazy on an Ordinary Day*, a *New York Times* bestseller and an Oprah Book Club selection, *I Wish I Had a Red Dress*, *Some Things I Never Thought I'd Do*, *Babylon Sisters*, *Baby Brother's Blues*, *Seen It All and Done the Rest* and *Till You Hear from Me*. She is also the author of *Mad at Miles: A Blackwoman's Guide to Truth*, a groundbreaking work of race and gender, and "We Speak Your Names," a praise poem commissioned by Oprah Winfrey for her 2005 celebration of legendary African American women and written in collaboration with Zaron Burnett.

Cleage has also written for magazines, including *Essence*, *Vibe*, *Rap Pages* and *Ms.* In addition to her work as the founding editor of *Catalyst* magazine, a literary journal, she was a regular columnist for the *Atlanta Tribune* for 10 years, winning many awards for her thought-provoking columns. She has also written for TheDefendersOnLine.com. Cleage has been awarded grants in support of her work from the National Endowment for the Arts, the Fulton County Arts Council, the Georgia Council on the Arts, the Atlanta Bureau of Cultural Affairs and the Coca-Cola Foundation. Her work has earned her many awards and honours, including an NAACP Image Award for fiction in 2008. Pearl Cleage is represented by Ron Gwiabda at Abrams Artists Agency in New York City. She also maintains a Facebook fan page.



BIOGRAPHIES

Please scan for
full biographical
information!



KIMBERLEY RAMPERSAD

DIRECTOR

SHAW 2025: Director of *Blues for an Alabama Sky* and *Ella and Louis*, Director and Choreographer for *Anything Goes*; 10th season. In grade 3 my music teacher Ms. McRorie cast me as Goldilocks in *Goldilocks and the Three Bears*. In middle school Mr. Olafson's art room became my de facto home room. In high school, Mr. Zalis taught me about life through music. The River East School Division in Winnipeg, Manitoba gave me one of the best arts educations anyone could ever have. Along with my dance teacher, Mrs. Daurie and my choir master, Mr. Greig, these adults were surrogate parents, who nurtured the artist in me and have led to this place. I could never thank them enough for what they have given me.



CHRISTINE TING-HUAN URQUHART SET & COSTUME DESIGNER

SHAW 2025: Set and Costume Designer *Blues for an Alabama Sky*; 2nd season. Costume Designer for *The Orphan of Chao*, Shaw 2024. Ting is a Taiwanese-British designer and collaborator whose work questions narrative structures and viewpoints through a visually driven interrogation, the body as politics, and getting audiences out of black box mentality to be witnesses to a different kind of event. Her training is in product design and as a sculptor painter, with a continued interest in the intersections between live performance, film and gaming. You will have last seen her work as set and costume designer at Tarragon for *Craze* and at Young People's Theatre for *Wicked Nix*.



CHRIS MALKOWSKI

LIGHTING DESIGNER

SHAW 2025: Lighting Designer for *Blues for an Alabama Sky*. I was born and raised in East York, Toronto, and have been grateful to be exposed to such a wide spectrum of cultures and entertainment from a young age. My earliest memory of seeing a show was a production of *The Importance of Being Earnest* at Soulepper while I was in high school. As a child, I always loved directing homemade films with the kids in my neighbourhood, and in high school drama classes I became fascinated with the ability to tell stories with lighting design. I was very fortunate to be an assistant lighting designer at the Shaw Festival, working on over a dozen productions - my favourites being *Middletown* and *Mythos*.



MIQUELON RODRIGUEZ

COMPOSER & SOUND DESIGNER

SHAW 2025: Composer and Sound Designer for *Blues for an Alabama Sky*. I was born in T'karonto, where I currently live as a settler under the Dish With One Spoon Wampum Belt Covenant. (You should definitely look it up.) And though I've made most of my career through sound and music, I wanted to be in the performing arts from the moment I first watched *Whose Line Is It Anyway?* on TV as a kid. Improvisation has always been key to how I create as an artist because of this, regardless of medium. That openness to roll with whatever comes my way has carried me through all of my concurrent theatre journeys, including artistic leadership, where I've had the incredible luck of training directly under artists such as Nina Lee Aquino and Philip Akin. I strive to pass along that knowledge and experience to artists like me starting their journeys.

MARY ANTONINI

SHAW 2025: *Blues for an Alabama Sky* and *Anything Goes*; 2nd season. I grew up all over Canada: from Winnipeg and Vancouver to Regina and Toronto. My life has been rather nomadic. It means that the stage and the studio (and my mum) have always been where I can find a sense of true belonging. I am delighted, thrilled, and thankful to be home.

**DELIA PATTERSON****JJ GERBER**

SHAW 2025: *Blues for an Alabama Sky* and *Wait Until Dark*; 4th season. Theatre has always been a thrill to me. The escape into the unknown. The excitement, the curiosity of what might come next. That feeling when suspension of disbelief shifts reality into something surreal and each word takes on new meaning. Love, hope, desire, fear. The audience joins in the delicate dance from cocoon-like seats, waiting to become something more. Whether it's joyous, trepidatious or enlightened, the play is the catalyst. And the performers join in. Sharing humanity with all in the space. In a world that holds the dichotomy of being both more connected and less connected than ever, thank you for taking the time to share in theatre.

**LELAND CUNNINGHAM****VIRGILIA GRIFFITH**

SHAW 2025: *Blues for an Alabama Sky* and *Murder-on-the-Lake*; 1st season. It was a weeknight. I was young and it was dark. I remember the city lights. I can't remember the sounds. I am walking with my Auntie. We are walking across the street. We are jaywalking across the street. Running out of time. My feet are trying to keep up. The white line on the street as we jaywalk. I was never allowed to jaywalk. The show begins. The lights come up. I see a black woman with locks on the stage. I hear the sounds of water flowing in the background. The chorus of ancestors. The dirt. I am in awe. This was the beginning of my journey. *The Adventures of a Black Girl in Search of God* by Djanet Sears.

**ANGEL ALLEN****ALLAN LOUIS**

SHAW 2025: *Blues for an Alabama Sky* and *Anything Goes*; 7th season. I was born in Cap-Haïtien, Haiti. I immigrated to America with my mom. Naturally, most immigrant parents want their children to become doctors or lawyers, but in grade nine I made my theatrical debut on a green skateboard in the musical *Runaways* by Elizabeth Swados. At the time, my mom didn't think much of my artistic pursuits and was not in the audience to see me get a standing ovation. However, the elation I felt in that instant set me on my path to prove her wrong!

**SAM THOMAS**

**STEWART ADAM MCKENSY**

SHAW 2025: *Blues for an Alabama Sky* and *Anything Goes*; 5th season. I am originally from Richmond Hill, Ontario and my love for theatre started in my pre-teens when I started singing in my youth church choir. It was my first time performing, and I watched the audience as we took them on this spiritual, theatrical journey. At that time my high school did not have an arts program due to cuts, so I spent most of my time after school performing with my local community theatre groups. A highlight at Shaw was getting to play Tommy Albright in *Brigadoon* 2023 and memorable shows like *Trouble in Tahiti* and *Me and My Girl*.

GUY JACOBS**DORA TOMASSI**

SHAW 2025: Stage Manager for *Blues for an Alabama Sky* and *Murder-on-the-Lake*; 24th season. As a little girl growing up in Toronto, theatre companies would perform at my school. I loved it so much that I would beg my teacher to let my friends and me put on a play we had "made up" during recess. I knew from a young age that I wanted to work in the world of make-believe. Now I'm thrilled to share my work with my children. Seeing their reactions is priceless. My first show working at Shaw was *The Man Who Came to Dinner*. *Floyd Collins* and *When the Rain Stops Falling* are still my two favourites.

STAGE MANAGER**KELLY BOUDREAU**

SHAW 2025: Assistant Stage Manager for *Blues for an Alabama Sky* and *Wait Until Dark*; 2nd season. Growing up in Erin, Ontario, I spent a lot of my childhood watching musicals and plays on TV. It wasn't until high school that I discovered stage management was a career path. This path has led me to study and work in theatres across Canada, England and Wales. I'm fortunate that my job allows me to travel and experience different countries all while getting to do a job that I love. I'm grateful this journey has now led me to beautiful Niagara-on-the-Lake and the Shaw Festival.

ASSISTANT STAGE MANAGER

Please scan
for a podcast
about this
production



SHAW STAFF

As of March 31, 2025

EXECUTIVE TEAM

Artistic Director
TIM CARROLL
Executive Director
TIM JENNINGS
Executive Assistant
PETRICE CUSTANCE

CREATIVE MANAGEMENT

Associate Artistic Director
KIMBERLEY RAMPERSAD
Planning Director
JEFF CUMMINGS
Producer
NATALIE ACKERS
Director, Community
Engagement and Outreach
PRAGNA DESAI
Senior Administrator,
Creative Management
SARAH PHILLIPS
Music Director
PAUL SPORTELLI
Associate Music Director/
Company Pianist
RYAN deSOUZA
Publications &
Programmes Associate
JEFF MACKAY
Editor, 2025 House Programmes
NEIL BARCLAY
Assistant Producer
THOM MARRIOTT
Ensemble and Housing Liaison
SUZIN SCHIFF

THE SLAIGHT FAMILY ACADEMY

Voice and Dialect Coach
JEFFREY SIMLETT
Alexander Technique
VICTORIA HEART
Singing Coaches
VAN ABRAHAMS
PATRICK BOWMAN
JAMES OXLEY
EILEEN SMITH
Movement Coach
ALEXIS MILLIGAN
Education Supervisor
WARREN BAIN
Education Co-ordinator
MATT RATELLE
Education Assistants
SYDNEY ALEXANDER
JESS GORMAN
SABRINA MERKS
NINA TAYLOR
Women In Musical Leadership
Intern/Assistant Conductor
EVE LEGAULT
Metcaff Foundation
Music Intern
ETHAN ROTENBERG
Neil Munro Intern Director
ALLISON MCCAUGHEY

PRODUCTION

Production Director
RUSSELL MARTIN
Production Administrator
MARGARET FERENCZ
Assistant Production
Administrator
WHITNEY KEAST
Technical Directors
MARK CALLAN
ANRITA PETRAROIA
JEFF SCOLLON
JASON WOODGATE

Assistant Technical
Director - Logistics
DAN GALLO

Design

Design Manager
LAUREN REBELO
Design Associate
ROSE TAVORMINA
Design Assistants
CODY BRAYSHAW
SAHDIA CAYEMITHE
AURORA JUDGE
BARRY LIU
Design Mentor
JUDITH BOWDEN
Lighting Design Director
KEVIN LAMOTTE
Assistant Lighting Designers
HINA NISHIOKA
JEFF PYBUS
ALEX SYKES

Stage Management

Production Stage Manager
LISA RUSSELL
Associate Production Stage Manager
LEIGH MCCLYMONT
Stage Managers
MICHAEL DUGGAN
AMY JEWELL
SANG-SANG LEE
ALLAN TEICHMAN
DORA TOMASSI
JANE VANSTONE OSBORN
Assistant Stage Managers
KELLY BOUDREAU
KEVIN ETHERINGTON
BECCA JORGENSEN
CAROLYN MACKENZIE
ANNIE MCWHINNIE
Apprentice Stage Managers
JAMIE ANDERSON
GEORGIA HOLLAND

Properties

Head of Properties
ANNA-MARIE BAUMGART
Assistant Head of Properties
ALEXA MACKENZIE
Properties Co-ordinator
DANA CORNELIUS
Properties Buyer
BRENT HICKEY
Warehouse/Driver
JOSHUA JANTZ
Properties Builder 2
EMILY DYCK
SAMANTHA FELSBURG
MAC HILLIER
JASON JENNINGS
MATT LECKIE
WAYNE REIERSON
Properties Builder 1
RACHELLE GARRETT
DANI HORTON
AMY WILLIS
BLAKE WILSON

Wardrobe

Head of Wardrobe
JASON BENDIG
Associate Head of Wardrobe
JANET ELLIS
Wardrobe Co-ordinator
KENDRA COOPER
Wardrobe Assistant
KRISTINA OJAPERV
Buyer
MAUREEN GURNEY

Milliner
MARGIE BERGGREN
Millinery Crafts
TRULY CARMICHAEL
Dyer/Fabric Arts
EVELYN LOCKWOOD
Accessories
MICHELLE HARRISSON
Boots/Shoes
AVERY DELANEY
Tailors
CHERYL HUGHES
MONIQUE MACNEILL
DENIS PIZZACALLA

Cutters

PAT GLINKA
ERIN HUITEMA
MORGAN MACKINTOSH
First Hands
AUDREY-JOY BERGSMIA PILLING
REBECCA BOYD
DARLENE HENDRY
KATHY SCOZZAFAVA
KATHLEEN VAN DYKE
VERONICA WATKINS
Stitcher Level 3
CASEY BROWN
HEATHER ENGLISH
CAROL FARNAN
SANDRA LEROSE
MIRANDA LUMLEY
ANDREA MACKENZIE
DARLENE NASZADOS
NANCY THIESSEN
MADISON WATSON
Stitcher Level 2
KIMBERLY CATTON
SYLVIA FERENCAK
MALLORY GOSSELIN
DEANNA HERBERT
ALLISON MACISAAC
LILLIAN PASQUA
KATE STEINBACH
Stitcher Level 1
SILKE JABLONKA
EMMA TANSLEY
HAILEE WHITE

Scenic Art

Head of Scenic Art
JANA BERGSMIA
Assistant Head of Scenic Art
ANDREA HARRINGTON
Scenic Artists
REBECCA LEE
JESSICA MACDUFF

Scenic Construction

Head of Scenic Construction
LESSLIE TURNER
Assistant Head of
Scenic Construction
MYRON JURYCHUK
Trades
ROB BROPHY
GEORGE GALANIS
KEVIN HARTE
MICHAEL HASLEHURST
ROB MAZZA
ALAN MCIVOR
MIKE PALMIERI
Shop Administrator
SHANNON ENGEMANN

Construction Electrics

Head of Construction Electrics
JOHN VANIDOUR
Assistant Head of Construction
Electrics
ANTHONY BLASCHUK, JR

Audio

Head of Audio
COREY MACFADYEN
Assistant Head of Audio
KAITLYN MACKINNON

Festival Audio Operator
FRED GABRSEK
Royal George Audio Operator
JULIAN MAINPRIZE
Studio Audio Operator/2nd Royal
George Audio Operator
TREVOR HUGHES
Festival RF Tech 2/2nd Studio
Audio Operator
ALAYNAH DEKLEINE
Outdoor Audio Operator 1
PAUL MOCOSAN
Outdoor Audio Operator 2
ANTHONY MANCINI

Electrics

Head of Electrics
STUART WILLIAMSON
Festival Electrician
BEN DUPES
Royal George Electrician
BRIAN SKELTON
2nd Royal George Electrician
MICHAEL NASZADOS
Studio Electrician
MEL THIVIERGE
Festival Deck Electrician
PAUL TOYNE
1st Spot Operator
WAYNE BOLGER
2nd Spot Operator
LAURIE PENNER
Festival Changeover Electrician
JERRY NUNN
Outdoor Electrician
GEOFF INWOOD

Stage Crew

Head Stage Carpenter
JEFF BINGLEY
Festival Stage Carpenter
DAVID SCHILZ
Royal George Stage Carpenter
ARCHIE MACKENZIE
Studio Stage Carpenter
JOE BONAR
Festival Properties Runner
JOY BEELEY
Royal George Properties Runner
LAURA MASCITELLI
Studio Stage Properties Runner
ANTHONY BLASCHUK, SR
Royal George Stage Swing
PETER GRACIE
Festival Flyperson
DAVID DIFRANCESCO
Outdoor Stage Supervisor
KEVIN MCGUIRE

Changeover Crew

Festival Changeover Supervisor
PAUL TIMMERMAN
Festival Changeover Flyperson
DANIEL BRIDGMAN
Festival Changeover Hands
FELIX HIGH
SARAH PENNER
JULIAN WARD
Royal George Changeover
Supervisor
ROB GRINDLAY
Royal George Changeover Trade
DAVID KESSLER
Royal George Changeover Hand
ROLF LIEDTKE

Wardrobe Running

Head of Wardrobe Running
MARGARET MOLOKACH
1st Festival Wardrobe Supervisor
JOANNE BLASCHUK
Royal George Wardrobe Supervisor
PAM GALLOP
Outdoor Wardrobe Supervisor
DANIELLE HORTON

2nd Royal George
Wardrobe Supervisor
KATHLEEN VAN DYKE
Studio Wardrobe Supervisor
SHEILA RADOVANCEVIC

Festival Wardrobe Trades
ALEX ANDERSON
KRISTEN DOMONKOS
CHRISTINA GALANIS
KATE STEINBACH
DOT WARD

Royal George Wardrobe Trades
STACEY BONAR

Wigs and Make-up

Head of Wigs and Make-up
LORNA HENDERSON
Festival Wigs Supervisor
FLO LEWIS

Royal George Wigs Supervisor
LORENA GHIRARDI

Studio Wigs Supervisor
EMMA DIRKS

2nd Festival Wigs Supervisor
CINDY LOU TACHÉ

2nd Royal George Wigs Supervisor
ROSE HENDRIE

3rd Festival Wigs Supervisor
JEANETTE WARD

Festival Wigs Trade
MELISSA MOTTOLA

CHRISTINE SMITH
Royal George Wigs Trade
MAUREN POSADAS

MANAGEMENT

Associate Executive Director
MELISSA NOVECOSKY

Campaign & GR Advisor
JON DUSCHINSKY

Owner's Representative
JOEL PARKE

Human Resources

Director
DIANNE GIBBS

Housing

Manager
NEIL SMITH
Maintenance
LARRY BENNETT

DEVELOPMENT

Director of Advancement
CINDY MEWHINNEY

Associate Director
MARION RAWSON

Associate Director, Individual Giving
KIMBERLEY WHITE

Senior Development and
U.S. Relations Ambassador
CHARLIE OWENS

Senior Events Associate
STEPHANIE BROWN

Senior Officer, Individual Giving
COLLEEN MONFILS

Senior Officer,
Stewardship & Legacy Giving
HEATHER SARGESON-CALLARA

Manager, Governors Council
CHRISTINE PELLERIN

Manager, Membership Services
TIM CZABAN

Associate, Major,
Corporate & Special Gifts
MANDI GOULD

Associate, Communications
TINA SCHMIDT

Co-ordinator, Events
LAURA GRAY

Co-ordinator, Gift Processing
RACHAEL LILLIE

Co-ordinator, Governors Council
HARSHDEEP KAUR

Administrative Co-ordinator
TYLER COOK

Administrative Assistant
TRUDY CARR
Membership, Assistant Manager
LAURENE CARTER
Membership Representatives
TRISH CRAWFORD
THERESA FEOR
CAROLINE MONTGOMERY
ANNE WILSON

FINANCE AND ADMINISTRATION

Director/Chief Financial Officer
BO WANG-FRAPE

Controller
JULIE ALLEN-SARGENT

Assistant Controller
KIM EPP

Senior Manager, Payroll
RICK FOKKENS

Senior Accounting Clerk
GREG MCARTHUR

Payroll and Project Co-ordinator
SUSAN ASHUKIAN

Accounts Payable Clerks
MONICA BUDD

TRISH FEDOROWICH

Audience Services and Facilities

Senior Manager
CHUCK MEWETT

Manager, Food and Beverage
JULIANNA UGUCCIONI

Administrative,
Front-of-House Manager
WILL CROTHERS

Managers, Front-of-House
SUSAN DYER

VERA LENC
GREG MCARTHUR

ROSS RINGLER
MURIEL TRIANO

Head of Housekeeping
DONNA SMITH

Head of Maintenance/Security
GREIG HUNTER

Front-of-House/
Food and Beverage Staff

JEANNIE BERG
ETHAN BONAR

MALCOLM BONAR
LEA BOWMAN

KAIT BOYER
LYNN COATES

MOLLY CUMMINGS
JUDY DENNIS

ROXANNE DIFRANCESCO
SAM DIFRANCESCO

ELISH DONNELLY
SUSAN DYER

ÉLIZE EARWICKER
DARCY ELLISON

WENDY FRASER
KOTE GALANIS

HANNAH GILCHRIST
JANE HANNA

ANN HILL
HOPE HODDER

DAVE HUNTER
ANNE JACKSON

SHARON JEAN
CONNOR KING

DYLAN KING
GREGG KIRCHOFER

RYAN KIRCHOFER
KAREN KITNEY

ANTHONY KUCHAR
ANNE MARIE LENC

VERA LENC
ISAAC LILLIE

IMANT MALINS
LIAM MARRIOTT

MARY MATHEWS
ALLISON MAZUR

AMANDA MCDONNELL
SARAH MCDUGALL

JULES MOORE
HANNAH PATTERSON

ROSS RINGLER
KATHERINE ROBERT

JAMIE SCHILZ
ELEANOR SNIDER

PAUL SNIDER
SANDRA SPROUL

KEITH SUTHERLAND
MARIE SWEETMAN

MELANIE THOMPSON
JOCELYN WARD

BRENDA WEAVER
KATHRYN WILSON

DENI ZAKOOR
Housekeeping Staff

JAMICE BOCCABELLA
DARLENE BOWSLAUGH

DOROTHY CARTER
MARIE DUMOULIN

DONNA INGLIS
LORI-ANN MCALLISTER

AGATA MIELCZAREK
SUE SIMS

JUDY SOBIERAJ
MELISSA VILA

Maintenance Lead Hand
DAVID MCCARTHY

Maintenance Crew Heads
ANDY LOUTER

SIMON LEVESQUE
Maintenance Crew

CHRISTIAN SHUGAN
Grounds Crew

SARAH FRASER

Distribution

Supervisor
PAUL RODGERS

Assistant
MICHELLE DIPLOCK

Information Technology

Director
SARAH FABIANI

Senior Software Manager
VIKTOR STREMLER

Software Developer
TOMMY YANG

Network Administrator
JOHN CHRISTIAN

Security Administrator
TONY RICHES

Intern
ZACHARY BIGGS

Reception

Reception Supervisor
LEEANNE PRICE

Database-Maintenance
Receptionists
MAUREEN BUTLER

MARGOT DEVLIN
GAIL KERR

MARKETING, COMMUNICATIONS AND SALES

Director
AARON BOYD

Senior Marketing and
Brand Manager
MARY CLARE LAMON

Direct Marketing Co-ordinator
CATHERINE TAIT

Graphic Designer
CHRISTINE MORRIS

Creative Agency
KEY GORDON

Communications
Senior Manager
JENNIFFER ANAND

Co-ordinator
MATTHEW BICKERTON

Digital Engagement Specialist
KATIE GALVIN

Publisher
B-REBEL PR

Production Photographers
DAVID COOPER

MICHAEL COOPER

Sales

Senior Manager
ALLISON COCHRAN

Senior Manager,
Group and On-site Sales
WES BROWN

Managers,
Sales and Box Office
CARI GOSNELL

RYAN HULL
Assistant Manager,
Sales and Box Office

MICHELLE CHASE
Co-ordinator,
Reports and Scheduling

SARAH RODGERS
Co-ordinator, Sales Technology

PIPPA BARWELL
Group Sales and Special
Ticketing Assistant

VICKI BRADLEY
Assistant
JULIE JONES

Box Office Staff
ZACHARY BIGGS

BRYAN BROOME
MATTHEW CHASE

GENY COLICCHIO-QUINN
DAVID ESHUIS

ELIZABETH HARVEY
SUSANNE HESLOP

CHRYS KALOUDIS
JENNIFER PALABAY

JOEL RENNER
TRACEY ROMANELLI

JESSICA SWEENEY
ANTONETTA TREMONTÉ

VICTORIA WILLES

Green Room

Supervisors
JUDE JONES

MICHAEL THOMSON
Cooks

ELIZABETH ABRAHIM
CHASE CRAWFORD

ERIKA LOFFELMANN
MARIO PUMA

Retail

Manager, Retail
Sales and Shaw Express

MATT WEAVER
Staff

MARCUS ANDREWS
SAMARA BALL

MARK FRIESEN
DANA PERESSOTTI

JESSICA SWEENEY
CHELSEA TOTTEN

Artistic Director Emerita

JACKIE MAXWELL

DONORS

As of March 2025

+ BOARD ALUMNI ++ BOARD MEMBER
* SHAW COMPANY / ENSEMBLE MEMBER

We are thankful to all of the generous donors who help to create great theatre!

CUMULATIVE GIVING

Cumulative donations and pledges of \$250,000 or more.

\$1 MILLION+ The 1916 Foundation · Richard & Mona Alonzo · Anonymous Buffalo Donors · Marilyn++ & Charles++ Baillie · Charles Balbach+ · James A. Burton & Family Foundation · Estate of Mona M. Campbell · Alberta G. Cefis++ & Ilio Santilli++ · Estate of Valerie Delacorte, *Gabriel Pascal Memorial Fund* · Bill & Barbara Etherington · Richard++ & Darleen Falconer · Val Fleming+ · Nona Macdonald Heaslip+ · Colleen++ & Brian Johnston · James & Diane++ King · Richard McCoy++ · The Jim Meekison++ & Carolyn Keystone++ Foundation · The Catherine & Maxwell Meighen Foundation · Tim++ & Frances++ Price · The Slight Family Foundation · The Donald++ & Elaine++ Triggs Family Foundation · Carol Walker & Estate of John Greenhill Walker · 1 anonymous gift

\$750,000+ Carol & David+ Appel · Estate of Walter Carsen · The John R. Oishei Foundation · Andrew++ & Valerie Pringle · William++ & Meredith Sauderson · Shaw Festival Guild · 1 anonymous gift

\$500,000+ Estate of Bram & Bluma Appel · James F. Brown++ · Robin Campbell++ & Peter Jewett++ · Truly Carmichael* & Tim Jennings*++ · Cullen Foundation · David & Amy Fulton · Mary E. Hill++ · Rennie & Bill+ Humphries · Nancy & John McFadyen · George Cedric Metcalf Charitable Foundation · Philip & Berthe Morton Foundation · Corinne++ & Victor+ Rice · Estate of Ada W. Slight+ · The Margaret L. Wendt Foundation · 1 anonymous gift

\$250,000+ Keith Ambachtsheer & Virginia Atkin · Gail+ & Mark Appel · Lorne++ & Rosemary Barclay · Patricia & Barrie Barootes · Ron++ & Barbara++ Besse · Sheila Brown++ & Doug Guzman · Estate of Cairine Caldwell · DeRoy Testamentary Foundation · Donner Canadian Foundation · Michael Eagen & Michele Darling+ · Wendy++ & Bruce++ Gitelman · Mr++ & Mrs+ Anthony R. Graham · Mike Grey · Corinne Hansen · The Joan & Clifford Hatch Foundation · Estate of Lawrence George Hodgett · Humeniuk Foundation · Mr Richard M. Ivey · Don+ & Gundy+ Jackson · Chris & Jeanne Jennings · Rebecca++ & Ian++ Joseph · Oliver Kent & Martine Jaworski · The Henry White Kinnear Foundation · Michael & Sonja+ Koerner · Cynthia & Malcolm+ Macdonald · The McLean Foundation · Bernard Ostry+, OC · Barbara Palk+ & John Warwick+ · Peter M. Partridge · Esther Sarick · Allan Slight+ · Nancy Smith++ · Maureen+ & Wayne Squibb · Dorothy Strelsin Foundation · Estate of Douglas Elton Tallon · Philip Terranova & Audrey Allen · Liz Tory+ · Jim++ & Michal++ Wadsworth (Carlos & Elizabeth Heath Foundation, Mulroy Family Foundation, Robert & Patricia Colby Foundation) · M & N Walker Fund at the Niagara Community Foundation · Estate of Paul Warun · Colin+ & Barbara+ Watson · 2 anonymous gifts

We also recognize the following corporations for their cumulative donations.

\$1 MILLION+ Bell Canada · BMO Financial Group · Canada Life · CIBC · Honda Canada Inc · HSBC · RBC · Scotiabank · Sun Life Financial · TD Bank Group · Vintage Hotels

ENDOWMENT & ESTATE GIFTS Contributions made in the last 13 months

Estate of Mona Alonzo · Marilyn++ & Charles++ Baillie, *The Baillie Family Fund for Education* · Estate of Catherine Black · Estate of Dr Henderson Scott & Cairine Caldwell · Fiera Capital Corporation · Estate of Lawrence Garfinkel · Estate of Mary Lucille Grant · Estate of Patricia E. Graves · Estate of Frances Hyland · Estate of Laurence Leprell · Macdonald Family, *Macdonald Family Fund* · Estate of Margaret McKelvey · Estate of Sylvia M. McPhee · H & R Mida Charitable Foundation · RP Investment Advisors · Estate of Patricia R. Russell · Daniel Shapiro, in memory of Susan Shore · Estate of Robert Shaw · The Slight Family Foundation · Estate of Robert & Barbara Thompson · Estate of Cynthia D. Trainor · Michael & Anne Tyler Fund through the Victoria Foundation · Estate of Bill Van Wyck · Estate of Paul Warun · 2 anonymous gifts

ANNUAL DONORS

Gifts in support of annual operations and special projects made over the last 13 months.

MAJOR CONTRIBUTORS

VISIONARIES (\$250,000+) James A. Burton & Family Foundation · David & Amy Fulton · Tim++ & Frances++ Price · The Slight Family Foundation · 1 anonymous gift

DIRECTORS CIRCLE (\$100,000+) Marilyn++ & Charles++ Baillie · Patricia & Barrie Barootes · The William & Nona Heaslip Foundation · Colleen++ & Brian Johnston · Gabriel Pascal Memorial Fund · Dorothy Strelsin Foundation · Corinne Nemy · 1 anonymous gift

ARTISTS CIRCLE (\$50,000+) Carol & David+ Appel · Ron++ & Barbara++ Besse · Nathan & Marilyn Hayward · Mary E. Hill++ · Martha+ & Tom++ Hyde · Chris & Jeanne Jennings · Diane King++ · Mona+ & Harvey Levenstein · The Martin Family · Richard McCoy++ · 1 anonymous gift

PRODUCERS CIRCLE (\$25,000+) Richard & Mona Alonzo · Gail+ & Mark Appel · Charles Balbach+ · Robin Campbell++ & Peter Jewett++ · Truly Carmichael* & Tim Jennings*++ · Andrew Colwell & Richard Ellis++ · Gerry Conway & Kanur Srinivasan · Michael Eagen & Michele Darling+ · Richard++ & Darleen Falconer · Wendy++ & Bruce++ Gitelman · Dr Roe Green · Jacob & Inge Iliohan · Oliver Kent & Martine Jaworski · Janet Lamb · The Jim Meekison++ & Carolyn Keystone++ Foundation · Andrew++ & Valerie Pringle · Corinne++ & Victor+ Rice · William++ & Meredith Saunderson · Sylvia Soyka · The Donald++ & Elaine++ Triggs Family Foundation · Barbara Watson+ · Jaime Watt++ & Paul Ferguson · 1 anonymous gift

GOVERNORS COUNCIL

DRESS CIRCLE (\$15,000+) Keith Ambachtsheer & Virginia Atkin · Mr Bob Breuls · Sheila Brown++ & Doug Guzman · Alberta G. Cefis++ & Ilio Santilli++ · William Chapman · William Charnetski & Kerry Stewart · Robert & Karen Christmann · Vivien Dzau++ & Daniel MacIntosh++ · Bill & Barbara Etherington · Marlene & Darryl Fry · Dr Bob Gaines & Toni Burke · Lauren & Vaughn Goettler · Goettler Family Foundation · Mike Grey · Mr & Mrs C.L. Hunt · Rebecca++ & Ian++ Joseph · Ms Susan Kennedy · Kristian+ & Anita Knibutat · R. Susan MacIntyre · Petrina & Peter+ Nesbitt · Marilyn Pilkington & Wayne Shaw · Jodey Porter++ · Dr Reza Rastegar, Elissa Rastegar & Mrs Sheryl Armstrong Rastegar · J+ & L Rogers Charitable Foundation · In loving memory of Pam Rowcliffe · Esther Sarick · Linda Sauro · Ann Savege · Nancy Smith++ · Ken Stowe & Nita Farmer · 1 anonymous gift

FOUNDERS CIRCLE (\$10,000+) Hy++ & Phyllis++ Ackerman · Robert & Mary Pat Armstrong · Melissa Balbach & John Bace · Peggy Bell, in loving memory of Ken Bell · Lee & Barbara Bentley · Jim Bertram & Bonnie Foster · Colin & Sandy Black · Tim Carroll*++ & Alexis Milligan* · John Cleghorn+, in loving memory of Pattie · Mark Curry, in loving memory of Ann · Patricia G. Debrusk · Marilyn Dickinson · Elizabeth S. Dipchand++ & Gregory Prekupec · Mr James Duhaime & Dr Heather Hannah · Wayne & Isabel Fox · John & Judith Grant · Lyle Hall+ · Ann Holcomb & René Bertschi · Paul & Valerie Kirkconnell · Betty & Jamie Knight · Lori Labatt · Janet & Sidney Lindsay · Sharmini Mahadevan & Diana Dimmer · Nancy & John McFadyen · Dr Donna McRitchie & Dr Shaf Keshavjee · David & Agatha Moll Charitable Fund · The Jasmine & Kevin+ Patterson Family Foundation · Gregory Prince++ & Erin O'Brien · Judy Goetz Sanger+ · Frank & Susan Saraka · Sabine & Jochen Schleese · David Schwartz Foundation, Inc · Elizabeth Stirling & Tom Millward · In memory of Robin Deemer · Jim++ & Michal++ Wadsworth · Carol Walker · M & N Walker Fund at the Niagara Community Foundation · Jack Watkins & Erin English · Jeanne & William Watson · Stefa & Les Williams · David & Shelagh Wilson · 2 anonymous gifts

BENEFACTOR (\$6000+) Susan Addario & David Farrar · Kathleen & Richard Aregood · Ruth Aspinall, in loving memory of Scott Aspinall · Ms Heather Bacon · Carroll & Ted Baker · Lorne++ & Rosemary Barclay · Laurie Barrett & Martin Block · Brian & Jenifer Bassil · Michel & Doreen Bell · David & Faith Bell · Nani & Austin Beutel · Doug & Valerie Brenneman · Bettina Buss++ & Oliver Jakob · Edward & Caryn Chatten · John & Debi Coburn · John & Therese Gardner · Paul & Helen Gareau · Robert C. Gibson · Mike & Cindy Hansen · Laurie+ & Douglas Harley · Sally Harmer, in memory of Jack Harmer · Susan & Richard Horner · David & Joanne Jones · Jay & Marni Kell · Jane E. Laird · Mrs Susan Lee · Randy & Lynne LeGallais · Larry Lubin · Robert+ & Margaret MacLellan · Leo Maloney, in loving memory of Dennis Thomson · Anthony B. & Mary++ S. Martino · John & Marg Mather · Robert McGavin & Kerry Adams · Janet+ & Bruce McKelvey · Ms Sharon Molnar · Alex & Abby Moore · Noel D. Mowat · Karen Munninghoff, in loving memory of Paul Munninghoff · Pamela & Richard Nowina · David Pakrul & Sandra Onufryk · Peter Partridge & Poppy Gilliam · Margaret & Joseph Reynolds · Sam & Robin++ Ridesic · Drs Jolie Ringash & Glen Bandiera++ · Maureen+ & Wayne Squibb · AJ & Nancy Stokes · Gerald & Margaret Sutton · Mr & Mrs Murray & Emilia Walker · Jack Walsh · Bruce++ & Susan Winter · Ron & Kay Woodfine · Just Christmas · 4 anonymous gifts

LEADING PATRON (\$3500+) Robert C. Anderson · Ed & Connie Babcock · Barb & Terry Babij · John & Claudine Bailey · Aubrey+ & Marsha Baillie · Barberian Steak House Family · Roland H. & Mary Bauer · Mrs Amanda Binnie · Donald Bourgeois & Susan Campbell · Michael & Kate Bradie · Mary & Tony Brebner · Debra Breuer & Douglas Goodman · James F. Brown++ & Dr Jean T. Stevenson++ · Denise Carpenter & Drake McHugh · Arlene+ & Rob Carson · Karen Chapman · Karen Cheah · Jeffrey Chessum · Jean & Joe Chorostecki · Roger & Susan Christensen · John+ & Lynn+ Clappison · Bud Coffey, in loving memory of Richard Gallagan · Glenna & Derek Collins · Gary+ & Cathy Comerford · Katherine Robb Corlett · Kim Cranfield · Marion Cross · Bob & Diane Czarnik · Mrs Margot Devlin · Britt & Nancy Doherty · Ken & Ginny Douglas · Paula & Thomas Elsinghorst · Janice Everett Sabourin · Mario Ferrara & Annabel Kennedy · Andy Filardo & Beth Profit · Russell C. & Carol N. Finch · James R. Fleck & Dr Sandra Zakarow · Donald & Cathy Fogel · Kenneth++ & Amy Friedman · Lionel Gadoury & Catherine Jevons · Marian Galligan · Nancy & Graham Garton · Dianne Gibbs* · Robert H. Gibson · Judith & A.C. Goodson · Mr++ & Mrs+ Anthony R. Graham · In memory of Charles J. (Jack) Hahn · Perelandra Fund · Rob Haines, UE · Doris Hausser · Pamela Davis Heilman++ · Sandy Henderson++ · Yolanda & Mike Henry · Lauri & Jean Hiivala · Timothy & Pamela Hines · April & Norbert Hoeller ·

Dr Pamela Hopper · Douglas+ & Colleen Hunter · Kathy Inch · Paul Jensen & Julie Harrington · Ms Linda Johnson · Stuart & Carrie Johnson · Ms Dawn Joki · Catherine & Dan Kaloutsky · Ellen & Nick Kammer · Ed+ & Ann King · Mr & Mrs David & Christine Knight · Mira & Saul Koschitzky · Dr George & Carolyn Kotlewski · Mr & Mrs Charles F. Kreiner Jr · Andy Lam · Helen H.S. Lam & Joseph A. Lloret · Joanne Lang · Adina Lebo · Nancy Lockhart & The Murray Frum Foundation · Virginia Lovelace & Jonathan Taylor · Antony Lundy & Janet Looker · Jefferson & Sally Mappin · Dennis & Bernadette Martin · Gail Martin & John Kaloyanides · Alan McAdams & Ellen Dykes · Donald McGerrige & Christina Broutillette · Robert McKeown & Kathleen Mundy · Pierre Beausejour & Patricia McQuillan · Andrea & Endre Mécs · Julie Medland · Virginia Medland · Cindy* & Derek Mewhinney · Michael++ & Katie++ Milletello · Mary Mizen+ & Chris Booth · Mogford Campbell Family Foundation · Bryan & Darlene Mooney · Edward & Judith Mortl · Susan Murray, in memory of John Butler · Bill & Lee Nelson · Larry Oakes · Richard & Nadine Osborn · George Papatheodorou & Ken Deeth · David & Cynthia Parks · Brian & Paddy Parr, honorary members · Peter & Paraskeve Petrakis · Carole & Paul Pizzolante, ON · Polk Family Charitable Trust · Gary Pottruff & Maire Verschuren · Tom & Mary Powers · Joy Rogers · Gregg & Dianne Ruhl · Samiha++ & Aseer Sachedina · Marti & Bob Sachs · Derwyn Sangster · David & Sheryle Saunders · Edward++ & Elizabeth++ Simmons · Sara & Michelle Sirkin · Barbara A. Smith · Mr++ & Mrs Scott Snow · Stephen & Monica Spaulding · Martha Spears · Marc St-Onge++ & Kellie Saunders · Vijay Sundar Singh · Mr & Mrs Bruce & Chris Tait · Lois Tatelman · Lynda & Stephen Tepperman · Jacques Thibault & Ruth M. Gover · Liz Tory+ · Mark & Bettie Tullis · Greg Virelli & Mario Vecchi · Jack & Debbie Waitkus · Gregg+ & Joan Watkins · Eric Yonke · 8 anonymous gifts

PATRON (\$2000+) Bob & Dorothy Aaron · Mr Doug & Dr Lavonne Adams · Philip Akin++ · Julie Allen-Sargent* & Stuart Sargent · Jerome Andersen & June Hajjar · Mr Ronald R. Andersen · Trish Anthony & Kathryn O'Grady · David Antscherl & Carol Lewis · Sherri & William Appell · Callie Archer · Diane Arsenault & Gwyer Moore · Bob & Irene Bader · Graham Bailey · Richard J. Balfour · Ruth Balton · Gerry & Elizabeth Baraneki · Michael Barnstijn & Louise MacCallum · Robert & Loretta Barone · S. Basmajian & K.J. Conway · Paul & Sue Baston · Don Beedage · Ruthanne Beighley · Robert Berckmans & Joanne Heritz · Dr David H. Bergen & Deborah Kehler · Amina & Aziz Bhaloo · Stacey Lynn Bilotta · John & Isabella Bisanti · Steve & Helen Bittner · Ellen & Murray Blankstein · Johnny & Lina Blue · Ronald James Boone · Carolyn S. Bornstein · Balfour Bowen Family Foundation · David P. Boyd · Ann-Louise Branscombe Fund at Niagara Community Foundation · Chris Brown & Catherine Philbrook · Reny Burrows · The Paul Butler & Chris Black Foundation at Toronto Foundation · Dr & Mrs+ John L. Butsch · Mark Callan* & Marion Rawson* · Ms Judith Callender & Dr Thomas Pekar · Douglas & Maureen Cameron · Robin Cardozo & Jeff Richardson · Ellen & Brian Carr · Doreen & Terry Carroll · Greg & Lori Case · Mark Chason & Mariana Botero Chason · Briana Chen · Gerry & Carol Chrisman · Hazel Claxton+ & Jude Robinson · Janice Coles · Harry M. Core · Dr George Corella & James Frackenhohl · Catherine Cornell & Declan Lane · Dr Lesley S. Corrin · John & Libby Crossingham · Judith Bowden* & Jeff Cummings* · Gordon & Patti Cunningham · Professor K.G. Davey · Barry Davidson, MD · Mrs Marilyn & Mr Philip Davis · David & Linda Dayler · Michael+ & Honor de Pencier · Amanda Demers & Brian Collins · James & Mary Frances Derby · Patrick J. Devine · Mr Michael Disney · Dr Delf Dodge & Mr Timothy Dodson · Reed Drews & Lisa Iezzoni · Robert Dunigan & Robert McDonald · Peter & Suzanne Durant · Alan & Susan* Dyer · Victor Eisner · Tom & Kim Elltoft · Steven Endicott · Sarah* & Tom Fiabiani · Mrs Margaret Fairman · Tina Filoromo · Mr David Flora · Ms Gina Foster · Robert & Julia+ Foster · Carole E. Fritz · Ron & Linda Fritz · Richard Furnstahl & Teresa Stankiewicz · Mr Wayne D. Gale · Currie & Judy Gardner · John Geller · Hope & Libby Gibson · Caroline Gill & David Jackson · Penny Gill & Chris Pibus · Sharon & Ian Gillespie · Susan Ginsberg · Susan Glass & Arni Thorsteinson · Laurie Hoffman Goetz & Wendelin Goetz · Fred & Charleen Gorbet · Naomi Gordon · A. Gorodezky & S. Curtis · David & Sharon Graper · Art Grierson · Marcia & Michael Grimes · Dan Hagler & Family · Diana & Stewart Hall · Annette Hamm & Daniel Smith · Donald Harrington · Shira Hart · Roberta Heath · Suzanne Hébert+ · Judith & David Hecker · Mary & Arthur Heinmaa · Mary Ellen Herman · Wendi & Murray Hiebert · Mary E. Hofstetter & R. David Riggs · Martin & Maria Hoke · Dr Steven Millward & Mary L. Holley · Oleh & Kimberly Hrycko · Dr Judy Hunter · John J. & Maureen O. Hurley · Gundy Jackson+ · Roberta Jacobs-Meadway & Jay Meadow · Elliott Jacobson & Judy Malkin · Mr Kent James · Tim++ & Lisa Johnson · Dr David & Glenda Jones · Jeffrey & Jessica Kahn · Henriette Katz · Prof Joseph Kelly, Esq · David Ker & Vivienne Salamon · Johanna Killam · Mr Roger Klotz · Peter & Elke Kluge Family Foundation · Ms Patricia Knipe · Kelly & Bryce Kraeker · Ms Janet Kramer · Barry Kropf · Thomas & Kathy Kuhl · David & Donna Lailey · David Lane & Grayson Sless · Rai Lauge & Jo Holden · Victor C. Laughlin, MD Memorial Foundation Trust · Francois Letaconnoux · Elizabeth Lewis & Thomas Saunders · Richard & Lynne Liptrap · Susan & Rebekah Little · Ann & John Lorenc · Daniel & Sharon Lowenstein · Ronald H. Luczak++ · Christine Macdonald · Cynthia Macdonald · Susan MacDonald & Doug Mephram · Bob & Heather MacNeil · Terry+ & Terry Mactaggart · Paul Madeley, in loving memory of Gayle Stokes · Rita & Charles Maimbourg · Susan & Todd Makler · Dr & Mrs Mario Malizia · M. & M. Marques · Ms Eileen Martin & Dr Hugh Gayler · Fred W. Martin · Marlene Masales & Victor Ramanaukas · Lynn Masaro · Laura Mason · Elaine Mayo · Robert McChery & Lorne Swan · Dr & Mrs James W. McClellan · Ms Marcia McClung & Franklyn J. Griffiths · Ross & Fran McElroy · Heather L. McKee · Daina & Heinz Meusel · Dr Lisa Mikitch · Mr Jonathan A. Millen · Ken Miller & Jo Anne Jordan · Alan & Patricia Mills · Peter Milne · Valerie & Jim Milostan · Gary & Linda Molinaro · Alfred & Nancy+ Mouget · Mr Thomas & Mrs Marceline Mudie · John Murphy & Joyce Macredie · Linda Murray · Ms Deborah Nathan · Peter & Laurie Nixon · Noble Caplan Abrams · Wanda & Jim Novinger · Ian Orchard & Angela Lange · Jonathan F. Orser · Charles H. Owens* · Anne & Don Palmer · Mr Joel Parke* · Mr Bruce A. Pearson · Victor & Esther Peters · Jim Pianosi · John & Norine Prim · The Racioppo Family Foundation · Ms Dyanne Ratner · Pinky+ & Bill Regan · Carol Reid+ · Heather & David Ring · Shirley E. Roberts · Mr Paul Rogers · Dr Lynn Rosen & Bradley C. Rosen · Tuula & John Ross ·

Lori Russell & David Banks · Mr Glen Salzman · David & Dinah Sanderson · Bill & Kathy Sanford · Robert & Marlene Savlov · Mr & Mrs John Sayers · Terry Schoenick & Debra Reger · Doug & Cheryl Seaver · Linda Seppanen · Beverly & Gerry Shea · Allan Sherwin · Mrs Carolyn Sibbick · Ivor & Renee Simmons · Maureen Simpson & Almos Tassonyi · Bryan Smale & Sherry Dupuis · Dr Kevin Smith & Marian Lips Fund · Wendy & Wayne Smith · William & Linda Smith · Dr & Mrs Robert J. Sokol · Victor & Anne Sommatenko · Bob & Linda Sommerville · Dennis Souder & Deborah Bannerman · Mrs H. Stairs+ & Mr E. Mooney · Susan & Ron Starkman · Renée Stein, in memory of Mel Stein · Mr Lawrence+ & Mrs Pamela Stevenson · Anita Stoll & Pete Clapham · Styles Family Foundation · David Sutherland, in loving memory of Susan Sutherland · Doug & Lynda Swackhamer · Ms Caroline Swinson · Wuchien Michael Than · Gordon & Annette Thiessen · Brian & Christine Thorne · Catharina Tocchio · Gail & Doug Todgham · Ms Karen Tribble · Mrs Niels Tzetzoz++ · Gary & Marie Van Graafeiland · Verna Lester & Harry Jongerden · Ian Waldron & Tim Redman · The Walenta Family · Mr & Mrs Alan+ & Diane Walker · Joan & Jean Waricha · Carolyn J. Warner · Lynne & Dean Weber · June & David Weind · Lyman & Deana Welch · Harriet 'Sis' Bunting Weld+ · Garry & Shirley West · Mark & Marilyn Wheaton · John C. Williams · Mark Wilton · Brenda Wivell · The Honourable & Mrs Theo Wolder · Bob & Joan Wright · John & Leslie Wright · Yimlei Yep & Stephen Lunt · William Young · Mary V Zimmerman · Donald Ziraldo+ · Carole Zucker Family Fund at the Jewish Foundation of Greater Toronto · 12 anonymous gifts

FRIENDS

PREMIER (\$1000+) Andy & Karen Abrams · M. Ackerman · Arlene Albrich · David & Jan Angus · Catherine Arnott & Brian Jones · Dr Marion Arthur · Gail Asper, OC, OM, LLD & Michael Paterson · John & Eleanor Ball · Fred & Karen Beattie · Ms Abigail Bennett · Sylvia Bennett++ · Timothy & Susan Benning · Diane F. Berlinski · Mr Edward Bickford · Roy & Ronna Birnboim · Steven & Allison Blakey · Dr Diana Blank · Ms Christine Bloch · Barry Bolton · Barbara Gage Bolton · Joan & Larry Bourk · Paul F. Brett · Trish & Alex Brown · Brian & Jenny Brown · Desi Brownstone & Kandice McKee · Chris Bucko & Eva Wu · Mr Frank Carere · Graham Carpenter · Francesco & Betty Catanzariti · Ms Yvonne Causer & David Bell · Susan Chandler · Rosemary Chew · Ellen & Michael Chirco · Sandra Chodarczewicz · John & Nancy Christodoulides · Ellen Christy & Paul Sikora · Henry & Jeanne Ciok · Mark Cipra & Ann Fairhurst · Ms Lita Clavier · Mrs Claire Conway · Constance & Ron Corrigan · Miss Coral Courtney · John & Hiedi Cox · Joan D. Cranston · Ms Susan N Crisp · Mike & Heather Cross · Mr & Mrs Bill Crothers · Dr Roger I. Dacre · Mr Clayton Dahl · Christine Dear · John & Rita Densley · Nicholas & Susan Dietrich · Dr & Mrs Richard Farr Dietrich · Mr Chris Doiron · Andrew W. Dorn · J. Driskill & L. Bryant · Mary & Frank Eberl · Kathryn Elder · Eleanor L. Ellins · Paul Epner & Janet Gans-Epner · John & Shari Ezyk · Robert & Ruthann Fagan · Mr & Mrs Sheldon & Bev Fainer · James Farquharson · Timothy J Finnell · Micheal Firestone & Carol Albert-Firestone · Trevor & Sandra Francis · Frank & Cynthia Franklin · Janet Fraser · Peter Garstang · Thomas M. Gervasi · Virginia Gilbert · Marie Gillespie · Jan & Kathy Goulding · Mary Greco · Alan Green · C.S. Greiner · Mr Bey Grieve · Bruce & Patricia Griffin · John D. Ground · F. Gruehl · Vance & Virginia Gudmundsen · Joanne & John Guoba · Mr I.S. Haberman · Joanne Hall · Alton B. Harris & Andrea S. Kramer · Robert & Josephine Henderson · Glynis A. Henry · Alison Hepburn · Lawrence & Beatrice Herman · Marion F. Hill · Penny Hommel & Jim Bergman · George & Mac Hoover · Dr & Mrs C.E.M. Horning · Mr Robin Hovis · Mary Ellen Hoy & James Keller · Robin & Charlotte Hoy · James Hughes · Roger Hughes & Susan Peacock · James Hunker & Janice Remai · Barbara G. Inglese · Dr Jann Instead · Leslie Jackson · Joan & William Jaynes · Mrs Erin Jennings · Christine & George Joyce · Richard & Gretchen Kane · Dagmar Kanzler & David Ross · Elaine Katz · Brent & Marilyn Kelman · Sylvia Kennedy · Linda Kenny & Ralph Eades · Kyle Kerr · Mr John Kivlichan · Mr Douglas Koschik · Kevin Lamotte* & Cynthia Kamin · Teresa Lasiuk & Mike Carruthers · Charles & Jennifer Lawson · Kirk Lawson & Dr · David Braun · Esther Lee · Robert & Bonnie Logan · Donald Love & Lynn Cross · Matthew Lynn · Nick & Lynn Ross · Ms Linda MacDonald & Dr Thomas Gray · Mary MacDonnell · John Brian MacIntyre · Drs Stuart MacLeod & Nancy McCullough · Mr Thomas A. MacWilliam · Michelle Massie · Sue & Biff Matthews · Nancy May · Jim McArthur · D. Ann McClure · Dr & Mrs David M. McConnell, Jr · Jim McDonald & Michelle Arsenault · I. McDorman · Ms Adrienne McLennan · Col & Mrs Cathi Mietkiewicz · Mr Stephen Miller · Florence Minz · Marg Misener · Kelly Monaghan · Frederick W. & Linda K. Moncrief · Patricia Monger & Ralph Pudritz · Huw & Tricia Morgan · Karen & Peter Mount · Ms Nancy Murray · Robert & Patricia Neill · Melissa Novocosky* · George Oleske & Carol Duncan · Alek & Dyanne Oleszkowicz · Emile Ollana & Alvin Iu · Ms Jennifer Palabay* · John Park & Sharon Tocher · James & Linda Perich · Mr Steven L. Peters · Robert & Emily Pfohl · Mr Robert W. Plyler · Mrs Linda Pollack · Anna Porter+ · Mr William Porter · Ms Carolyn Ramos · Julian+ & Alice K. Rance · Mr & Mrs John Rennie · Dr Lyn Robinson · Nancy Rubenstein & Ruth Wahlstrom · Jean Gordon Ryon · Catharine Saxberg · John Schambach · Jan Schmitt · Mary-Anne Seppala · Michael & Sandra Sexton · Heather Sheehan · Kenneth G. Shelley · Jim & Nancy Sissons · Christina Skublics · Sheila & Peter Smith · Judy Snyder · Dr Graham Spanier & Dr Sandra Spanier · Phil Spencer · Paul Sportelli* · George Stark · Tom Thornley Stoker · Ann & Ross Stuart · James Sutherland & Susan Ehlers · Dr Catherine Swan · David Szymborski & Marilyn Sicklesteel · Ms Jane Taylor · Jan & Ken Thompson · Dr M.J. Toswell · Judith Trotter-Field & Richard Field · Douglas & Jennifer Tufts · Mary Usher-Jones · Miss Kathleen Weber · Lawrence Weis & Dr Kathi McCarroll · Philip & Kimberley* White · Mr Brian Williams · Larry Willis & Robyn Ellis · James Wilson · Robert & Dana Wilson · Vida Winegarden · Julian & Nandita Wise · Andrew & Tracey Zawadzki · 16 anonymous gifts

SUSTAINING (\$600+) Matthew & Phyllis Airhart · Marilyn & Joseph Allevato · D. Altman & J. Skinner · Audrey Amo & Alan Bowers · Alan Anderson · Nancy Brown Andison & Mike Andison · Laurie & Michael Andrews · Dr Charles & Mrs Susanne Armitage · A. Ashworth · James Baillie & Elizabeth Kocmur · Marilyn

Bardeau · Ms Carol Ann Bartlett · Ms Pippa Barwell* · Lori Beak · Steve Beatty-Front Row Insurance Brokers
· Thomas & Linda Beran · Mrs Grazyna Bergman & Mr Douglas Kiefer · Michael Berlis & Ellen Cheslock
· Ms Nancy Bernard · Albert & Lynne Bishop · Helen Bishop · Katharine Bocking · Rory Bolger & Helene
Rottenberg · Ms Kimberley Bolton · Lucy & Jim Bondy · Arlene Book · Judy & Gene Bradbury · Earl & Lynne
Breen · Ms Jessica Breski · Dena Broeders & David Hunter · Mr Dan Brown · Mrs Heidi Brown · Ms Katherine
Buchanan · Doug & Libby Bullock · Mr Caleb Buys · Mrs Jane Calver · Mr Joseph & Mrs Elaine Capone ·
Brian Carr & Kathryn Elliott · James Carr & Dina Larsen · Dean & Mary Jane Chamberlain · Don Chamblee &
Edward Trenn · Bill & Sheila Childs · Dr & Mrs A.G. Clark · Andrew J. Cleland · Mr & Mrs James Clemens · Rod
& Mary Coates · Christina Coldwell · Fran Cook · Kenneth Copland · Jim Cressman · George Curran · Joyce
Czaban · George & Kathleen Davie · Michael Davies · Mrs Monique DeJonghe · Frank & Joan Donath · Sheila
& James Drury · Ms Marjorie Dumbrell · Gina & Steven Edward · Marlene Edwards · Carl S. Ehrlich & Michal
Shekel · Mrs Evelyn Ernest · Bonita Eros & Craig McMullen · Robert W. Esler & Silvia Marcus · Susan Dalgetty
Ezra & David Don Ezra · Sarah M. Fallon & John R. Fudyma · Mr Greg Fedoryn & Mrs Susan Henry · Mr David
Feeny · Paul & Theresa* Feor · Mr Daniel H. Ferrier & Mr Ronald Northrup · Mary Thomas · Barbara Fingerote
· Sandy Finkelstein & Roberta Kremer · Graham & Silke Flint · Michael & Judy Fox · Linda & Ken Foxcroft ·
John & Susan Franchi · Annick Freed · Bente & Tom Garner · Mr Jack Geuzebroek · Mr Murray Gleave · Marcia
& Bernie Glick · John & Susan Goddard · Lesley Rigg & David Goldblum · Mr Ray Gormley · Grace Gosinski &
Lindsay Brown · Larry & Catherine Graber · Richard & Bibi Grace · Dorothy Graham · Patricia Grainger · Ms
Cindy Grant · Brian & Lenore Greaves · Sandra Green · Lorna Greenbaum · Barbara Griffin & Clay Stauffer
· Ray & Marjorie Gunther · Mrs Monica Hainer · Tanis Hall · Virginia Hamill · William Hammond · Ann-Marie
Harley · Helen Harper · Nancy R Harris · Russell Harris & Marianne Arseneau · Ms Frances Harvey · Phil &
Dolores Haverstick · Helen Hawkins · Audrey Hendrickson · Bill & Rosette Hillgrove · Tom Hoadley & Cindy
Lombardo · Carol Hodges · Beryl Holtam · John & Betsey Honek · Christopher Hough & Donna Estrich ·
Jacquie Hubbard · Art Huber & Janet Jeffrey · Mr Timothy R. Hulsey · David & Emily Hyde · Richard Hyde &
Laurie Bentley · Gail & Alick Innes · Barbara Jackel · Mr Mark D. Jacobs · Jean Jagendorf · Janet James ·
David & Leslie Jeanneret · Alicia Jeffery & Neil Alan Foster · Elisabeth Johnson · Audrey Johnston · Keith
Jones · Michael Jones · Scott & Beth Jorgensen · Mr Thomas A. Jorgensen · Richard Joyrich · George & Gail
Julie · Ms Avril Kearney · Marilee Keller · Richard & Sally Kinsey · Prof. S. Kirschbaum & Dr T. Ambus · Eva
M Klein · Celia Knapp & William Cobb · Gail & Robert Kostash · Mr Jim & Sandy Koteles · Terry Kratz · Joy
Lambert · Donna & Alan Lamshead · Bonnie Lamourie & Ronald Newman · Catherine & Dick Lane · Mr & Mrs
B.J. Laws · Dr Renee S. Lerche · Steve Levy · Craig & Abby Lewis · Mr Colin Lindsay · Cathy Lindsey · David
& Diane Lisburn · Mrs & Mr Gillian & Bob Little · Michael Litvak · Ms Sonya Livingston · Rev Karl E. Loeb ·
Mr Steve Lowden · Edward Lupa · Mr Arthur MacDonald · Laurel MacKay-Lee · Doris & Lachlan MacLachlan
· James & Gladys MacPherson · Don & Helga MacRae · Allan Magnacca · Kathy & David Maister · Mr Leor
Margulies · Ms Lillian Martingano · Pauline Mateas, in memory of Lyle R. Nickle · Colin & Sharen Mayers ·
Margaret Matyus & Sean Foley · Gabe & Nancy Mazzetti · Mr Larry Melnychuk · Bishop Daniel Miehm · Lynda
Miller · Pauline Miller · John Mills Sr & Jill E Mills · Bill Mitchell & Diana Chant · David & Gail Moorcroft ·
Dr James C. Moore · James & Mary Morgan · John A. Morrison · Arthur & Franca Moss · Dr Mary Ann
Mountain · Carol & Linda Muehlig, in memory of Gladys Muehlig · Lynn & Stephen Muench · Mrs Dawn
D. Mullinger · Kim Mustill · Debbie Myers · Janet-Lee & George Nadas · Doug & Mary Neal · Nick & Jean
Neumann · Rae & Audrey Ney · Carol Nissensohn · Mr Fergus Odonnell · Lynn & John O'Donnell · Michael
& Laura O'Hara · Dr Elizabeth Oliver-Malone · Charles & Judy Overland · Nancy Kay Owens · Thomas &
Susan Palmer · Mr Wade Partridge · Mrs Audrey Paton · D. Murray Paton · W. John & Thea Patterson ·
Jennifer Peace · James & Elizabeth Peddie · Mr & Mrs Frank Penny · John and Debra Perkins · Jill Leigh
Perry · Lisa Rae Philpott · Edward Planeta Jr · Mr & Mrs John G. Polzin · Ed Pomeroy · Keith Potter · Larry
& Karen Poulos · Jim & Bonnie Powell · Dr Joanne Powers · Gaye-Ann & Les Pracsovics · Rev David & Mrs
Judith Pritchard · Mr Joe Proietti · Gerald & Veronica Punnett · Robert Purves · Adele Quarrington & David
Robinson · Frances M. & Gary H. Quart · Robert J. Redhead · Judge Bonnie Reed & Stuart Schlossberg ·
A. Reeve & C. Rose · Laurie Reid · Owen Ricker · Keith & Susan Rivers · Dr & Mrs E. Lee Robbins · Mr John
Robinson · Mr Robert Robinson · Mary Anne Rokitka · Edward & Nina Jane Roy · Lorraine & Manfred Rudolph
· Neil Rudolph & Susan Cluff · Mr & Mrs Rushton · Michael & Janet Ryval · David & Ann Saffer · Rowena &
Peter Samuel · Catherine & Stephan Schiffer · Mrs Karen Schlatter · John & Donna Schwartzburg · Jack
& Carolyn Scott · Charles & Maureen Scoope · Linda Seifert · Leo & Sheila Serio · Robert and Deborah
Shakotko · Paula Shapiro · Ms Barbara Shum · Ms Carolyn Sihler · Robert Simpson & Catherine Craig ·
Mrs Gene Anne Smith · Alma Smitheringale & Ron Durand · Robert Spadoni · David & Trudy Spence ·
Mr & Mrs Ken Spicer · Michael Stainton · Myrna Stait-Gardner · Linda & Mark Steinman · Dagmar & Jan
Stodola · David & Beverley Stone · Barbara Stratton · Carol Strom · Dr Alex Sunarich · Carolyn & Ian
Sutherland · Mr & Mrs Gregory & Gillian Szabo · Donald Szydlo · Jan & Bob Tanouye · M. Ellen Tarpey & John
S. Battaglia · Joanna K. Taylor · Peter Taylor · Helen E. Tazzman · Dr Eva Tlusty · The Toby Family · Mary
Toll & William Heimann · Peter Toller · Nanci Turk · Lori L. & John R. Twombly · Larry & Joan Urbanoski ·
Douglas & Beverly Valentine · Fay & Garry Vanden Beukel · Reverend Deborah Vaughan · Ms Nina Robinson
Vitov · Dr Nancy J. Vivian · Vito Volterra · Mr Leslie Vona & Ms Lori Sarazin · Helen Vosu & Donald Milner ·
W.D. Waite · Nick & Marg Walker · Wendy Ward · Patricia E. Warren · Ms Joan Watson · Grant Wedge & Bob
Crouch · In memory of Normand & Sally St-Onge · James & Judith Westell · Alden & Susan White · Mr Patric
Whyte & Mrs Orallyn Whyte · Rasa & Neil Wilkinson · Ms Jane Wilson · Dr Christopher M. Wixson · Mrs Donna
R. Wixson · Elaine M. Wolfe & Barry L. Silverman · Rev Mark J. Wolski · Eve Wylie · Craig & Patty Wynn
· 29 anonymous gifts

ENDOWMENT

The Shaw's Endowment Fund totals more than \$39 million and provides this Festival with a portion of the net income earned each year – a vital and reliable source of revenue. The Shaw's Endowment has grown thanks to the following generous donors and their Funds which support a diverse range of initiatives and programs:

Bram & Bluma Appel, *Bram & Bluma Appel Playwright in Residence Fund* · Carol & David+ Appel, *Carol & David Appel Play Development Fund* · Estate of Lillian M. Aylesworth, *Robert & Lillian Aylesworth Endowed Academy Fund* · Marilyn++ & Charles++ Baillie, *Christopher Newton Interns Fund & Baillie Family Fund for Education* · Charles Balbach+, *Gardens & Beautification Fund* · James F. Brown++, *Debra J. Graham & James F. Brown Fund* · Walter Carsen+, *O.C., Rose Fund* · John Cronyn, *John Cronyn Fund* · Margaret & Jim Fleck, *Paul D. Fleck Fund* · Doralee & Lawrence Garfinkel, *David Garfinkel Memorial Fund* · George Weston Ltd, *Director's Project Fund* · Corinne Hansen, *Ali & Corinne Hansen Fund* · Martha+ & Tom++ Hyde, *Jackie Maxwell Studio Theatre Fund* · Ivey Foundation, *Academy Professional Endowment Fund* · Beryl Ivey & Richard M. Ivey, *Academy Professional Endowment Fund* · Don & Gundy+ Jackson, *Gundy Jackson Fund* · Diane++ & James King, *Shaw Festival Travel Fund* · Ed+ & Ann King, *Ed & Ann King Wardrobe Endowment Fund* · Macdonald Family, *Macdonald Family Fund* · H & R Mida Charitable Foundation, *H & R Mida Fund* · Michael++ & Katie++ Militello, *Katie & Michael Militello Endowed Fund* · Tim++ & Frances++ Price, *Tim & Frances Price Risk Fund* · Andrew++ & Valerie Pringle, *Andy Pringle Creative Reserve Fund* · Calvin G. Rand+, *Calvin Rand Fund* · William++ & Meredith Saunderson, *William & Meredith Saunderson Acting Apprentice Program Fund* · Shaw Festival Guild, *Shaw Guild Endowed Fund* · The Slight Family Foundation, *The Slight Family Academy Endowed Fund* · Allan Slight+ & Standard Broadcasting, *The Newton Awards* · Donald++ & Elaine++ Triggs, *Donald & Elaine Triggs Technology Endowment Fund* · Michael & Anne Tyler, *Michael & Anne Tyler Fund for the Academy through the Victoria Foundation* · 1 anonymous gift

In addition, we would like to thank the following who have generously contributed \$25,000 or more to the Shaw Festival Endowment Fund and/or Restricted Funds through the Shaw Festival Endowment Foundation:

Ron++ & Barbara++ Besse · J.P. Bickell Foundation · John & Nancy Bligh · Estate of Ruth Bolt · Shaheen+ & Michael Bruder · Estate of Penelope Carter · Gary+ & Cathy Comerford · Michael Eagen & Michele Darling+ · Anthony & Shari Fel · Art & Val+ Fleming · David & Amy Fulton · Brenda Gibson · Estate of Lawrence George Hodgett · Rennie & Bill+ Humphries · Estate of Dr Mary Beth Jennings · Lewfam Foundation · Manulife Financial · Estate of John Mappin · Catherine & Maxwell Meighen Foundation · Norman & Marian Robertson Charitable Foundation · Estate of Angela Roland · Gary & Donna Slight · Maureen+ & Wayne Squibb · Estate of Helen Allen Stacey · Uplands Charitable Foundation · Walker Industries Holdings Limited · Carol Walker & Estate of John Greenhill Walker · Estate of Paul Warun · Barbara+ & Colin+ Watson · Bruce++ & Susan Winter · 2 anonymous gifts

With the participation of the
Government of Canada and the
Government of Ontario.



DIRECTED & RESTRICTED FUND GIFTS

INDIVIDUAL GIFTS The 1916 Foundation · Philip Akin++ · Keith Ambachtsheer & Virginia Atkin · Marilyn++ & Charles++ Baillie · Charles Balbach+ · Lorne++ & Rosemary Barclay · Peggy Bell, in memory of Ken Bell · Sylvia Bennett++ · Sheila Brown++ & Doug Guzman · James A. Burton & Family Foundation · Mary & Brendan Calder · Robin Campbell++ & Peter Jewett++ · Tim Carroll+++ & Alexis Milligan* · Alberta G. Cefis++ & Ilio Santilli++ · DeRoy Testamentary Foundation · Elizabeth S. Dipchand++ & Gregory Prekuc · Vivien Dzau++ & Daniel MacIntosh++ · Bill & Barbara Etherington · Richard++ & Darleen Falconer · Kenneth++ & Amy Friedman · Dr Bob Gaines & Toni Burke · Wendy++ & Bruce++ Gitelman · Mr++ & Mrs+ Anthony R. Graham · Lyle Hall+ · The William & Nona+ Heaslip Foundation · Pamela++ & Robert Heilman · Mary E. Hill++ · Martha+ & Tom++ Hyde · Tim++ & Lisa Johnson · Colleen++ & Brian Johnston · Rebecca++ & Ian++ Joseph · James & Diane++ King · Mona+ & Harvey Levenstein · Ronald H. Luczak++ · The Martin Family · Paul Madeley, in loving memory of Gayle Stokes · Richard McCoy++ · The Jim Meekison++ & Carolyn Keystone++ Foundation · Michael++ & Katie++ Militello · Gabriel Pascal Memorial Fund · Marilyn Pilkington+ & Wayne Shaw · Tim++ & Frances++ Price · Gregory Prince++ & Erin O'Brien · Joseph & Jeltje Reid · Corinne++ & Victor+ Rice · Sam & Robin++ Ridesic · Drs Jolie Ringash & Glen Bandiera++ · J+ & L Rogers Charitable Foundation · Samiha++ & Aseer Sachedina · Ann Savege · Edward++ & Elizabeth++ Simmons · Nancy Smith++ · The Donald++ & Elaine++ Triggs Family Foundation · Barbara Watson+, in memory of Colin Watson+ · Jaime Watt++ & Paul Ferguson · Bruce++ & Susan Winter · 3 anonymous gifts

SPECIAL APPEAL (\$600+) Gifts to our Special Appeal help to ensure future generations can enjoy, learn and benefit from the Shaw Festival's performances and programs.

Richard & Mona Alonzo · Ms Heather Bacon · Mr Evan G. Birks · Vivien Dzau++ & Daniel MacIntosh++ · James & Diane++ King · In loving memory of my parents, Benjamin & Jeanette Leon · Ian Orchard & Angela Lange · Mark & Bettie Tullis · 1 anonymous gift

PHILIP AKIN BLACK SHOULDERS LEGACY AWARD

This award was established in honour of Canadian Director/Playwright Philip Akin. Gifts to the Philip Akin Black Shoulders Legacy Award are invested by the Shaw Festival Endowment Foundation to support young-in-craft Black Canadian theatre artists through financial support, artistic guidance, and national promotion. Each year, up to five artists are awarded a minimum \$5000 prize towards training and opportunities to grow their craft.

LEAD DONORS (\$10,000+) Buddies in Bad Times Theatre · Emma Donoghue · Lindy Green & Sam Chaiton · Jefferson Mappin · The Metcalf Foundation · The Musical Stage Company · Andrew++ & Valerie Pringle · Shaw Festival

GIFTS (\$500+) Thom Allison · Arts Club Theatre Company · David Auster · Alethea Bakeorgeorge · Victoria Barber · Paul Beauchamp · Belfry Theatre · Theresa Boyle · Cahoots Theatre · Canadian Stage · Centaur Foundation for Performing Arts · Suzanne Cheriton · Derrick Chua · Mitchell Cohen · Jeff Cummings* & Judith Bowden* · Steven G Cumyn · David Daniels · Patrick David · Megan Deeks · Cassandra Di Felice · Emma Donoghue · Factory Theatre · Yvonne Fleck · John Goddard · Harold Green Jewish Theatre · Kate Hennig* · Ray Hogg · Robyn Hoja · Astrid Janson · Michael Jones · Pauline Jones · Tamara Jones · Thomas Jones · Koffler Centre · Mitchell Marcus · Leanne Matlow · Racheal McCaig · Bart Nickerson · Nightwood Theatre · Stacey Norton · Obsidian Theatre Board of Directors · Obsidian Theatre Company · Playwrights Canada Press · Kimberley Rampersad* · Luke Reece · Suzy Rodness · Alicia Rose · Amanda Rosenthal · Royal Manitoba Theatre Centre · Rupal Shah · Michael Sinclair · Celia Smith · Dennis Souder & Deborah Bannerman · Soupepper Theatre · The Stratford Festival · Summerworks · Talk Is Free Theatre · Tarragon Theatre · Theatre Calgary · Theatre Gargantua · The Theatre Centre · Kristen Thomson · Alan & Janet Walker · Ellen Wallace · Lucy White · Young People's Theatre · Rhonda Zwingerman · 1 anonymous gift

THE DOHERTY-RAND LEGACY CIRCLE

Recognizes generous individuals who commit to future support through bequests or other legacy gifts.

Bob & Dorothy Aaron · Mr Doug & Dr Lavonne Adams · Keith Ambachtscheer & Virginia Atkin · Robert G. Anderson & Charles William Tate · Anonymous Buffalo Donors · Callie Archer · Scott & Ruth Aspinall · Rob Ayling · Barb & Terry Babij · Deanna Baker · Charles Balbach+ · Drs Jolie Ringash & Glen Bandiera++ · Lorne++ & Rosemary Barclay · Patricia & Barrie Barootes · Laurie Barrett · Joann Bean · Peggy Bell · Thomas & Linda Beran · Stacey Lynn Bilotta · Dr Brenda Birkin · Ronald James Boone · Norman Bradshaw · James F. Brown++ · Truly Carmichael* & Tim Jennings*+++ · Anne Cattermole Levy · Alberta G. Cefis++ & Ilio Santilli++ · Dr Kathy Jane Chambery · Janice Coles · Glenna & Derek Collins · William & Lacey Anne Collins · Andrew Colwell & Richard Ellis++ · Bob Cooper · Barry H. Davidson · Patricia G. Debrusk · Marilyn L. Dickinson · Dr L. Delf Dodge & Mr Timothy M. Dodson · Mr James Duhaime & Dr Heather Hannah · Vivien Dzau++ & Daniel MacIntosh++ · Steven Endicott · Carol Baggott Forte · Lorna & Walter C. Gates, Jr · John Geller · Mrs Priscilla Gerde · Judy & Peter+ Gill · Wendy++ & Bruce++ Gitelman · Wendy Glazier · Alexander Gluskin & Shauna Sexsmith · Suzanne Gouvernet · Mr & Mrs David Graper · Mike Grey · Maryann & Peter Grierson · Lyle Hall+ · Dr Marilyn J. Haring · Laurie+ & Douglas Harley · Donald Harrington · Brian Harrison & Daryl Novak · Ellen L. Hawman · Suzanne Hébert+ · Pamela++ & Robert Heilman · Mary E. Hill++ · Lauri & Jean Hiiwala · Susan A. Howard · Hunter Green Trust · Robin Campbell++ & Peter Jewett++ · Colleen++ & Brian Johnston · Ron & Nancy Johnston · Steve Johnston & Ron Price-Jones · Rebecca++ & Ian++ Joseph · Karen & Howard Kaplan · James & Diane++ King · Tom & Barb Kuby · Tammy Laber · Dr & Mrs Richard V. Lee · Larry Lubin · Ronald H. Luczak++ · R. Susan MacIntyre · Joanna Manning · Dennis & Bernadette Martin · Gail Martin · Dr Donald McCreary · Mary I. McLeod Foundation · Mrs Stephanie Meredith · Cindy Mewhinney* · Paul & Karen Munninghoff · Christopher Newton* · George Papatheodorou & Ken Deeth · Brian & Paddy Parr · Robin Pitcher · Tim++ & Frances++ Price · Sam & Robin++ Ridesic · Margaret A. Riggin · Thomas R. Roese & William H. Frank · Joy Rogers · Susan & Peter Salomonsson · Larry J. Santon · Manfred & Phyllis Schaefer · Sabine & Jochen Schleese · Nancy Smith++ · Wendy & Wayne Smith · Elizabeth A. Stirling · John & Patricia Stocker · Ken Stowe & Nita Farmer · Scott Sunderland · H. Allen & Valerie R. Swanson · Lynda & Stephen Tepperman · Elizabeth Terry · Merilyn & Jim Thompson · Peter & Marie Van Der Gulik · Ian Waldron & Tim Redman · Carolyn J. Warner · Harriet 'Sis' Bunting Weld+ · Philip & Kimberley* White · Jim Whitehead · Deborah & Grant Williams · 49 anonymous gifts

TRIBUTES & IN MEMORIAM GIFTS

GIFTS RECEIVED IN MEMORY OF Diana Beacham · Catherine Islay Black · Dr Alexander Macklin Breuls · Eleanor Christine Breuls · Ellen Cochren · Gerald Conway · George Dembroski · Ginny Douglas · Ralph Eades · Margaret Eileen Ferguson · Mary Goodwin · Mary Lucille Grant · Nona Macdonald Heaslip+ · Elspeth Johnson · Benjamin & Jeanette Leon · Elaine Loveman · Donald Cyril Lubick · Lillian Magder · Arthur Elliott Marshall, Jr · Dick O'Connor · Samuel T. Phillips · Bernice Santor · Uwe Schaub · Barbara & Thomas Scrymgeour · Susan Jane Shore, who loved The Shaw · David Silcox · Allan Slaughter+ · Martine Vilas

GIFTS RECEIVED IN HONOUR OF Lorne++ & Rosemary Barclay · Michael Barnstijn · Mona Brennan-Coles · Ronald Luczak++ · Charlie Owens* · Shaw Cricket Team · Bert Shrubsole · Judi Shrubsole · Martha Shrubsole · Sara Shrubsole

DONATIONS IN KIND (\$1000+) Rebecca Southgate

FOUNDATIONS

James A. Burton & Family Foundation · Cullen Foundation · DeRoy Testamentary Foundation · Donner Canadian Foundation · Elcan Ridge Foundation, in memory of Elspeth Johnson · Fleming Foundation · Gouvernet Arts Fund at Rochester Area Community Foundation · The Joan & Clifford Hatch Foundation · Humeniuk Foundation · Jackman Foundation · The Henry White Kinnear Foundation · The Lawrason Foundation · The McLean Foundation · Mary I. McLeod Foundation · The Catherine & Maxwell Meighen Foundation · George Cedric Metcalf Charitable Foundation · Philip & Berthe Morton Foundation · Sienna For Seniors Foundation · The Slaughter Family Foundation · Dorothy Strelsin Foundation · 2 anonymous gifts

CORPORATE

THEATRE, PRODUCTION & STAGE SPONSORS 124 on Queen Hotel & Spa · BMO Financial Group · Burgundy Asset Management Ltd · Paradigm Capital Inc · The Shaw Guild · TD Bank Group

PROGRAM SUPPORTERS CIBC · Critelli's Fine Furniture · Hodgson Russ LLP · Holiday Inn Express & Staybridge Suites Niagara-on-the-Lake · Niagara Falls Bridge Commission · RBC Foundation · Rich's · Riverview Cellars Estate Winery · Spirit in Niagara - Small Batch Distillers · Vintage Hotels

MEDIA, PRODUCT & IN-KIND SUPPORT Jackson-Triggs Estate Winery · MZ Media · Navigator Ltd · Niagara Airbus · Peller Estates Winery & Restaurant · Toronto Star · Trius Winery & Restaurant · Riverbend Inn & Vineyard · Zoomer Radio

PERFORMANCE HOSTS & BUSINESS MEMBERS Cenovus Energy · Enbridge Gas Distribution Inc · IG Wealth Management · Irish Design · It's All Fun & Games · Jolanta Bula, Legal Professional Corporation · Niagara Holiday Rentals · Procor Limited · The Scotsman Hotel · Aylmer Express Graphics Group · TruGreen Niagara · The Woodbridge Company Limited · 1 anonymous gift

SHIVAREE SUPPORTERS Genesis Niagara · Dr Hopkins & Associates Optometry · The Irish Harp · Mr Furnace Heating & Air Conditioning · Niagara-on-the-Lake Realty · Ridley College · Tree Amigos Landscaping, Inc

VOLUNTEER COMMITTEES

Special thanks to the 400+ volunteers who contribute more than 15,000 hours to this Festival - without their support, many of our programs and events would not be possible.

THE SHAW GUILD Sandy Henderson++, President · Mary Mizen+, Past President

The Shaw Guild is a large group of 400+ volunteers who support and promote the Shaw Festival. They are involved in many activities including greeting patrons, taking tickets, leading backstage tours, beautifying the theatre gardens, running successful fundraising events, and building awareness and engagement for The Shaw. Collectively, they donate more than 15,000 volunteer hours each year. Without their support, many of our programs and events would not be possible.

SHAW BOXING EVENING Marc St-Onge++, Co-Chair · Aaron Toporowski, Co-Chair

SHIVAREE Arlyn Levy, Co-Chair · Chris Semple, Co-Chair

SHAW
Niagara-on-the-Lake



**BUY
NOW!**



GIVE THE GIFT OF SHAW!

The perfect stocking stuffer for your theatergoing loved ones?
Look no further than a gift certificate for The Shaw!

Certificates can be put toward theatre tickets, Shawp merchandise or play packages. Plus, it's the perfect excuse to plan your next trip to Niagara-on-the-Lake.



Kevin McLachlan and Jeff Irving and the cast of Irving Berlin's *White Christmas* (2022). Photo by David Cooper.

SHAWFEST.COM | 1-800-511-SHAW

DAVID AND HANNAH MIRVISH PRESENT

THE 2025 | 26 MAIN MIRVISH SEASON

7 LARGER-THAN-LIFE MUSICALS

ON STAGE IN TORONTO



BEGINS DECEMBER 2025



SEPTEMBER – OCTOBER 2025



SEPTEMBER – OCTOBER 2025



FEBRUARY – MARCH 2026



MARCH – APRIL 2026



APRIL – MAY 2026



JUNE – JULY 2026

SEASON
PACKAGES
START AT
\$309

SUBSCRIBE NOW
AND SAVE UP TO 47%

mirvish.com

